

**OUT PATIENT BILL**

Visit No. :	OP3.0050133	Bill Date & Time :	17/01/2024 09:13 AM
UHID :	WHN2.0000350456	Bill No. :	OCR3/24/0005437
Patient Name :	MS. A SANDHYA	Bill Type :	Credit
Age/Gender :	29 Yrs/Female	Hospital GSTIN :	27AAACW3342G1ZH
Consultant :	Dr. WOCKHARDT DOCTOR	Department :	Health Check Up
Hospital PAN No. :	AAACW3342G	Name of Company :	MEDIWHEEL
Mobile No. :	8522064435	Name of TPA/insurance :	CORPORATE
Doctor Code :	1127	Ref. Doctor :	

Sr. No.	Service Name	Qty.	Amount
1	MEDIWHEEL FULL BODY HCU MALE AND FEMALE BELOW 40	1	2200.00
<b>Total Amount (Rs.) :</b>			<b>2200.00</b>
<b>Net Amount (Rs.) :</b>			<b>2200.00</b>

Amount In Words : Rs. TWO THOUSAND TWO HUNDRED ONLY

Received with thanks from -

Remark :

Payer/Patient	Bill Amt.	GST At Bill	Disc.	Deposit	Receipt	Refund	TDS	Credit Note	Debit Note	Balance
MEDIWHEEL	2200.00	0.00	0.00	0.00	0.00	0.00	0.00	0.00	0.00	2200.00
Patient	0.00	0.00	0.00	0.00	0.00	0.00	0.00	0.00	0.00	0.00
<b>Total</b>	<b>2200.00</b>	<b>0.00</b>	<b>0.00</b>	<b>0.00</b>	<b>0.00</b>	<b>0.00</b>	<b>0.00</b>	<b>0.00</b>	<b>0.00</b>	<b>2200.00</b>

Total : 2200.00

Cashier : VINAY ZADE

Print Date & Time : 17/01/2024 01:22 PM

I have perused the above mentioned bill and acquiesce to the same. I undertake to make the payment immediately and this undertaking will be binding upon me and/or my legal heirs for any non-payment of the bill. This undertaking shall be enforceable till the full and final amount is realized.



User : VINAY ZADE

Prepared By



VINAY ZADE

Printed By

Authorised By

Patient / Attendant Sign



**WOCKHARDT HOSPITALS, NAGPUR**

1643, North Ambazari Road, Nagpur - 440 010. Tel : (0712) 6624444, 6624100

Website : www.wockhardthospitals.com

Registered Office : A/501, 5th Floor, Kanakia Zillion, Next to Kuria Bus Depot, Kuria, Mumbai - 400070, India. Tel: +91-22-2653 6917

CIN : U85100MH1991PLC063096

Consult. PHYSIO/DIETITIAN

Blood Pressure : 100/70 mm of Hg

Height : 162 cm

Weight : 64 Kg

Body Mass Index : 24.42

WHL/NAG/CC/HCU/03



A SANDHYA

17-Jan-24 9:58:49 AM

wockhardt hospitals

- 83 . Age not entered, assumed to be 50 years old for purpose of ECG interpretation
- . Sinus rhythm.....normal P axis, V-rate 50- 99
- 181 . Abnormal R-wave progression, early transition.....QRS area>0 in V2

77

369

434

S--

9

47

42

- OTHERWISE NORMAL ECG -

Lead; Standard Placement

Unconfirmed Diagnosis

aVR

V1

V4

aVL

V2

V5

aVF

V3

V6

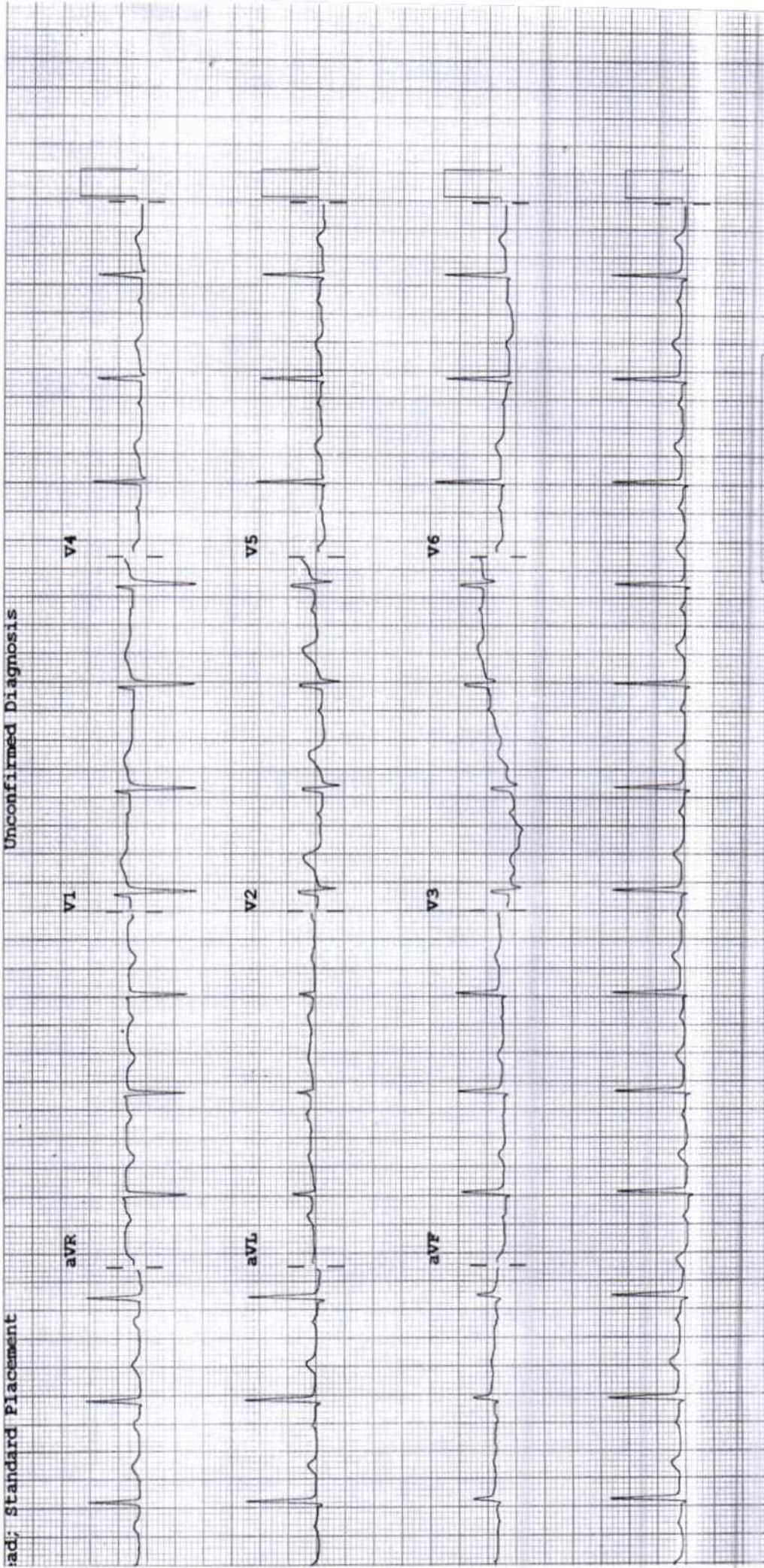



TABULAR SUMMARY REPORT

A. Sandhya  
 ID: 000350456  
 17-Jan-2024  
 12:25:55

29 years  
 Female  
 Max HR: 176bpm 92% of max predicted 191bpm  
 Max BP: 150/80  
 Maximum workload: 10.1 METS

BRUCE  
 Total Exercise time: 8:00  
 25.0 mm/s  
 10.0 mm/mV  
 100hz

Reason for Termination: Patient fatigue  
 Comments: BASELINE ECG WITHIN NORMAL LIMITS  
 PEAK EXERCISE NO SIGNIFICANT ST CHANGES NO ANGINA  
 RECOVERY UNEVENTFUL  
 TMT IS NEGATIVE FOR INDUCIBLE ISCHEMIA  
 DR AMEY BEEDKAR MD DM

Referred by:  
 Test ind:

Phase Name	Stage Name	Time in Stage	Speed (mph)	Grade (%)	WorkLoad (METS)	HR (bpm)	BP (mmHg)	RPP (x100)
PRETEST	SUPINE	0:02	**x	**x	0.0	100	100/70	100
	STANDING	0:05	**x	**x	0.0	100	100/70	100
	HYPERVENT	0:01	**x	**x	0.0	100	100/70	100
	Warm Up	0:11	0.8	0.0	0.0	97	100/70	97
EXERCISE	STAGE 1	3:00	1.7	10.0	4.0	139	120/70	167
	STAGE 2	3:00	2.5	12.0	7.0	160	130/80	208
	STAGE 3	2:00	3.4	14.0	10.1	175	130/80	228
RECOVERY		3:03	**x	**x	0.0	111	120/80	133



SELECTED MEDIANS REPORT

**BRUC3**  
 Max HR: 175bpm 92% of max-predicted 191bpm  
 Max EP: 170/80  
 Total Exercise time: 8:00  
 29 years Female  
 Maximum workload: 10 METS  
 Reason for Termination: Patient fatigue  
 Comments: BASELINE ECG WITHIN NORMAL LIMITS  
 PEAK EXERCISE NO SIGNIFICANT ST CHANGES, NO ANGINA  
 RECOVERY UNEVENTFUL  
 TMT IS NEGATIVE FOR INDICIBLE ISCHEMIA  
 DR AMEY BEEDEKAR MD, DM

BASELINE EXERCISE	MAX ST EXERCISE	PEAK EXERCISE	TEST END RECOVERY	BASELINE EXERCISE	MAX ST EXERCISE	PEAK EXERCISE	TEST END RECOVERY
6:00 97bpm BP: 100/70	1:08 132bpm	8:00 175bpm BP: 130/80	3:03 111bpm BP: 120/80	0:00 97bpm BP: 100/70	1:08 132bpm	8:00 175bpm BP: 130/80	3:03 111bpm BP: 120/80
I -0.4 -0.4	I -0.5 -0.9	I 0.7 0.0	I -0.2 0.0	V1 0.6 -0.4	V1 0.2 0.2	V1 1.0 0.2	V1 0.7 0.0
II 0.1 0.0	II -1.0 -0.4	II 0.9 1.5	II 0.2 0.5	V2 0.9 0.1	V2 0.5 1.1	V2 0.8 0.7	V2 0.6 0.3
III -0.2 -0.2	III 0.1 0.5	III 0.0 1.0	III 0.4 0.4	V3 0.7 0.4	V3 0.2 -0.2	V3 0.9 0.6	V3 1.5 0.8
aVR 0.5 -0.6	aVR 0.5 2.0	aVR -0.1 -1.0	aVR 0.0 -0.5	V4 0.5 0.0	V4 0.1 0.2	V4 1.0 1.2	V4 1.1 0.8
aVL -0.1 -1.1	aVL -0.2 0.8	aVL 0.5 0.0	aVL -0.3 -0.3	V5 1.1 1.0	V5 0.1 0.4	V5 0.6 0.9	V5 0.6 0.7
aVF 0.0 -0.2	aVF 0.0 0.0	aVF 0.2 1.0	aVF 0.3 0.4	V6 0.0 -1.2	V6 -0.3 0.2	V6 0.1 0.7	V6 0.4 0.5

Referred by: \_\_\_\_\_  
 Test no: \_\_\_\_\_  
 Technician: \_\_\_\_\_  
 WOCKHARDT HOSPITALS NAGPUR  
 Unconfirmed  
 MAC55 009D  
 Lead Slope (mV/s)



**DEPARTMENT OF LABORATORY MEDICINE**

**HEMATOLOGY**

**Final Report**

Patient Name	: MS. A SANDHYA	Order Date	: 17/01/2024 09:13 AM
Age / Sex	: 29 Years / Female	Sample Collection	: 17/01/2024 09:23 AM
UHID	: WHN2.0000350456	Report Date	: 17/01/2024 10:13 AM
Primary Consultant	: DR. WOCKHARDT DOCTOR	Specimen	: EDTA Blood
Order No.	: 44014		
Bill No.	: OCR3/24/0005437		

<u>PARAMETER</u>	<u>METHOD</u>	<u>RESULT</u>	<u>UNIT</u>	<u>B.R.I</u>
<b>Complete Blood Count (With ESR)- EDTA Blood</b>				
Haemoglobin	SLS Method	10.0	g%	11-15
Haematocrit	RBC Pulse Height Detection	34.1	%	40 - 50
MCV	Calculated	76.8	fl	83-101
MCH	Calculated	22.5	pg	27-32
MCHC	Calculated	29.3	g/dl	32-35
RBC Count	DC Detection	4.44	Million/ul	3.8-4.8
RDW-CV	Calculated	16.4	%	12-14
WBC Total Count ( TLC )	Electrical Impedance	6970	Cells/cumm	4000 - 10000
Neutrophils	Hydrodynamic Focussing And Microscopy	72	%	40-80
Lymphocytes	Hydrodynamic Focussing And Microscopy	21	%	28-48
Monocytes	Hydrodynamic Focussing And Microscopy	04	%	2-10
Eosinophils	Hydrodynamic Focussing And Microscopy	03	%	0-6
Basophils	Hydrodynamic Focussing And Microscopy	00	%	0-2
Platelet Count	Hydrodynamic Focussing DC	327	Thou/Cumm	150-450
PDW	Calculated	13.6	fl	9.0-17
MPV	Calculated	10.9	fl	9.4-12.3
P-LCR	Calculated	33.7	%	13.0-43.0
PCT	Calculated	0.36	%	0.17-0.35
Blood ESR	Westergren Method	16	mm/hr	0-20

--- END OF REPORT ---

SOHEL KHAN  
Verified By

  
**Dr. ALKA THOOL**  
 Consultant Pathologist  
 M.B.B.S, MD PATH

Partial Reproduction of Report not permitted. This Report Relates to Sample received by Laboratory.  
 \* B.R.I - BIOLOGICAL REFERENCE INTERVAL      \*\* Test not in Scope of Accreditation

**DEPARTMENT OF LABORATORY MEDICINE**

**BIOCHEMISTRY**

**Final Report**

Patient Name	: MS. A SANDHYA	Order Date	: 17/01/2024 09:13 AM
Age / Sex	: 29 Years / Female	Sample Collection	: 17/01/2024 09:23 AM
UHID	: WHN2.0000350456	Report Date	: 17/01/2024 10:28 AM
Primary Consultant	: DR. WOCKHARDT DOCTOR	Specimen	: EDTA Blood
Order No.	: 44014		
Bill No.	: OCR3/24/0005437		

PARAMETER	METHOD	RESULT	UNIT	B.R.I
<b>Glycosylated Haemoglobin- EDTA Blood</b>				
Glycosylated Haemoglobin	HPLC	5.5	%	Action required: 7.0-8.0% Good control: 6.5-7.0% Normal control: 4.8-6.4% Poor control: >8.0%
Estimated Mean glucose	Calculated	118.50	mg/dL	

--- END OF REPORT ---

SOHEL KHAN  
Verified By

  
Dr. ALKA THOOL  
Consultant Pathologist  
M.B.B.S, MD PATH

Partial: Reproduction of Report not permitted This Report Relates to Sample received by Laboratory  
\* B.R.I : BIOLOGICAL REFERENCE INTERVAL      \*\* Test not in Scope of Accreditation



**DEPARTMENT OF LABORATORY MEDICINE**

Nagpur

**BIOCHEMISTRY**

**Final Report**

Patient Name	: MS. A SANDHYA	Order Date	: 17/01/2024 09:13 AM
Age / Sex	: 29 Years / Female	Sample Collection	: 17/01/2024 11:38 AM
UHID	: WHN2.0000350456	Report Date	: 17/01/2024 12:50 PM
Primary Consultant	: DR. WOCKHARDT DOCTOR	Specimen	: Plasma
Order No.	: 44014		
Bill No.	: OCR3/24/0005437		

PARAMETER	METHOD	RESULT	UNIT	B.R.I
Plasma Glucose Post Prandial	Enzymatic Hexokinase	86.17	mg/dl	70-140
Urine Sugar Post Prandial	Double Sequential Enzyme Reaction - GOD/ POD	NA		

--- END OF REPORT ---

**SONAL SINGH**  
Verified By



**Dr. ALKA THOOL**  
Consultant Pathologist  
M.B.B.S, MD PATH

Partial Reproduction of Report not permitted This Report Relates to Sample received by Laboratory.

\* B.R. - BIOLOGICAL REFERENCE INTERVAL

\*\* Test not in Scope of Accreditation



**WOCKHARDT HOSPITALS, NAGPUR**

1643, North Ambazari Road, Nagpur - 440 010. Tel : (0712) 6624444, 6624100

Website : [www.wockhardthospitals.com](http://www.wockhardthospitals.com)

Registered Office : A/501, 5th Floor, Kanakia Zillion, Next to Kurla Bus Depot, Kurla, Mumbai - 400070, India. Tel: +91-22-2653 6917

CIN : U85100MH1991PLC063096



**DEPARTMENT OF LABORATORY MEDICINE**

**BIOCHEMISTRY**

**Final Report**

Patient Name	: MS. A SANDHYA	Order Date	: 17/01/2024 09:13 AM
Age / Sex	: 29 Years / Female	Sample Collection	: 17/01/2024 09:23 AM
UHID	: WHN2.0000350456	Report Date	: 17/01/2024 10:45 AM
Primary Consultant	: DR. WOCKHARDT DOCTOR	Specimen	: Serum
Order No.	: 44014		
Bill No.	: OCR3/24/0005437		

PARAMETER	METHOD	RESULT	UNIT	B.R.I
Serum Urea	Urease-GLDH	10.4	mg/dL	1-50
Blood Urea Nitrogen	Calculated	4.85	mg/dL	6-20
<b>Creatinine- Serum</b>				
Creatinine	Enzymatic colorimetric	0.58	mg/dL	0.51-0.95
<b>Plasma Glucose</b>				
Plasma Glucose - Fasting.	Enzymatic Hexokinase	92.96	mg/dL	74-109
Urine Sugar Fasting	Double Sequential Enzyme Reaction - GOD/ POD	Absent		
<b>Uric Acid- Serum</b>				
Uric Acid	Enzymatic colorimetric	4.3	mg/dL	2.4-5.7
<b>Lipid Profile</b>				
Cholesterol	Colorimetric - Cholesterol Oxidase	168.35	mg/dL	0-200
Triglycerides	Enzymatic colorimetric	97.4	mg/dL	0-150
HDL Cholesterol - Direct	Direct Homogenous Enzymatic Colorimetric	34.9		1. No Risk: >65 2. Moderate Risk: 45-65 3. High Risk: <45
LDL-Cholesterol -Direct	Direct Homogenous Enzymatic Colorimetric	113.97	mg/dL	0-100
VLDL Cholesterol	Calculated	19.48	mg/dL	10-35
Chol/HDL Ratio		4.82		1.Low Risk: 3.3-4.4 2.Average Risk: 4.4-7.1 3.Moderate Risk: 7.1-11.0 4.High Risk: >11.0
<b>Liver Function Test (L.F.T.)</b>				
Alkaline Phosphatase	Colorimetric IFCC	71	U/L	35-104
S.G.O.T (AST)	IFCC Without Pyridoxal 5 Phosphate	17.5	U/L	0-32
S.G.P.T (ALT)	IFCC Without Pyridoxal 5 Phosphate	12.9	U/L	0-35
Total Protein (Serum)	Colorimetric - Biuret Method	8.23	g/dL	6.4-8.3
Albumin, BCG	Colorimetric - Bromo-Cresol Green	4.70	g/dL	3.5-5.2
Globulin	Calculated	3.53	g/dL	1.9-3.5
Albumin/Globulin Ratio	Calculated	1.33		0.9-2
Serum Total Bilirubin	Colorimetric Diazo	0.51	mg/dL	0-1.2
Serum Direct Bilirubin	Colorimetric Diazo	0.19	mg/dL	0-0.4
Serum Indirect Bilirubin	Calculated	0.32	mg/dL	0-1

--- END OF REPORT ---

SOHEL KHAN  
Verified By

  
**Dr. ALKA THOOL**  
 Consultant Pathologist  
 M.B.B.S, MD PATH

**DEPARTMENT OF LABORATORY MEDICINE**

**IMMUNOLOGY**

**Final Report**

Patient Name	: MS. A SANDHYA	Order Date	: 17/01/2024 09:13 AM
Age / Sex	: 29 Years / Female	Sample Collection	: 17/01/2024 09:23 AM
UHID	: WHN2.0000350456	Report Date	: 17/01/2024 01:06 PM
Primary Consultant	: DR. WOCKHARDT DOCTOR	Specimen	: Serum
Order No.	: 44014		
Bill No.	: OCR3/24/0005437		

PARAMETER	METHOD	RESULT	UNIT	B.R.I
TOTAL T3	ECLIA	111.7	ng/dl	80-200
TOTAL T4	ECLIA	8.62	ug/dl	4.5-11.7
TSH	ECLIA	2.35	μIU/mL	0.27-4.2

--- END OF REPORT ---

SONAL SINGH  
Verified By

  
Dr. LAXMI LOKESH  
Consultant Pathologist  
MDPATH

Partial Reproduction of Report not permitted This Report Relates to Sample received by Laboratory

\* B.R.I : BIOLOGICAL REFERENCE INTERVAL

\*\* Test not in Scope of Accreditation





**DEPARTMENT OF LABORATORY MEDICINE**

**CLINICAL PATHOLOGY**

**Final Report**

<b>Patient Name</b> : MS. A SANDHYA	<b>Order Date</b> : 17/01/2024 09:13 AM
<b>Age / Sex</b> : 29 Years / Female	<b>Sample Collection</b> : 17/01/2024 09:23 AM
<b>UHID</b> : WHN2.0000350456	<b>Report Date</b> : 17/01/2024 10:13 AM
<b>Primary Consultant</b> : DR. WOCKHARDT DOCTOR	<b>Specimen</b> : Urine
<b>Order No.</b> : 44014	
<b>Bill No.</b> : OCR3/24/0005437	

PARAMETER	METHOD	RESULT	UNIT	B.R.I
<b>Urine Routine</b>				
Physical Examination				
Colour		Pale Yellow		
Appearance		Clear		
Urinalyser (Roche UriSys 1100)				
Specific Gravity		1.015		1.003 - 1.035
Reaction ( pH )		6		
Leukocytes, microscopy		neg	/hpf	
Erythrocytes, microscopy		neg	/hpf	
Nitrite, urinalyser		neg		
Protein, urinalyser		neg		
Glucose, urinalyzer		neg		
Ketone, urinalyser		neg		
Urobilinogen urinalyser		neg		
Billirubin uirnalyser		neg		

--- END OF REPORT ---

SOHEL KHAN  
Verified By

  
Dr. ALKA THOOL  
Consultant Pathologist  
M.B.B.S, MD PATH

Partial reproduction of Report not permitted This Report Relates to Sample received by Laboratory  
\* B A : BIOLOGICAL REFERENCE INTERVAL \*\* Test not in Scope of Accreditation



**DEPARTMENT OF RADIO DIAGNOSTICS**

Patient Name : MS. A SANDHYA  
Age/Sex : 29 Yrs / Female Order Date : 17/01/2024 09:13 AM  
UHID : WHN2.0000350456 Referred by :  
Reporting Date : 17/01/2024 11:25 AM Order No. : 16968  
Bill No. : OCR3/24/0005437

**CHEST X-RAY PA VIEW :**

Both lung fields are clear.

The costophrenic angles and domes of diaphragm appear normal.

No hilar or mediastinal lesion seen.

Cardiac silhouette is within normal limits.

Visualised bony thorax and soft tissues appear normal.

**Impression:**

Normal Chest X-Ray.



**DR. VISHAL GAJBHIYE**  
M.B.B.S., M.D.  
CONSULTANT - RADIOLOGIST



**DEPARTMENT OF RADIO DIAGNOSTICS**

Patient Name : MS. A SANDHYA  
Age/Sex : 29 Yrs / Female Order Date : 17/01/2024 09:13 AM  
UHID : WHN2.0000350456 Referred by :  
Reporting Date : 17/01/2024 11:30 AM Order No. : 16968  
Bill No. : OCR3/24/0005437

**USG ABDOMEN WITH PELVIS :**

Real time sonography of the abdomen and pelvis was performed using the 3.5 MHz transducer.

The liver is normal in size and echotexture. No focal parenchymal lesion noted.  
Intrahepatic biliary tree and venous radicles are normal.  
The portal vein and CBD appear normal in course and calibre.  
The gall bladder is normal in size with a normal wall thickness and there are no calculi noted within.  
The pancreas is normal in size and echotexture. No evidence of focal lesion or calcification or duct dilatation seen.  
The spleen is normal in size and echotexture.  
Both kidneys are normal in size, position and echogenicity.  
Cortical thickness and corticomedullary differentiation are normal.  
No hydronephrosis or calculi noted.  
The bladder is normal in contour, capacity and wall thickness.  
No vesical calculi noted.  
The uterus is normal in size and anteverted in position.  
Myometrial echotexture is homogenous. No focal lesions seen.  
Endometrial echocomplex is central in position and 8 mm in thickness.  
Both ovaries are normal in size and echogenicity.  
No adnexal mass lesion seen.  
There is no evidence of free fluid in pouch of Douglas.

There is no evidence of ascites.

**Impression :**

No significant abnormality noted on this study.

DR. VISHAL GAJBHIYE  
M.B.B.S., M.D.  
CONSULTANT - RADIOLOGIST