



Mediwheel
...Your wellness partner

Arcofemi Healthcare Pvt Ltd

(Formerly known as Arcofemi Healthcare Ltd)

F-701A, Lado Sarai, Mehrauli, New Delhi - 110030

Email: wellness@mediwheel.in, Website: www.mediwheel.in

Tel: +91-11-41195959, Fax: +91-11-29523020

CIN: U24240DL2011PTC216307

MEDICAL FITNESS CERTIFICATE

(To be signed by a registered medical practitioner holding a Medical degree)

This is to certify that **Mr. Rajneesh Kumari** aged, **39yr**. Based on the examination, I certify that he is in good mental and physical health and it is free from any physical defects such as deafness, colour blindness, and any chronic or contagious diseases.

Place: Muzaffarpur

Date: 22/06/2024

Dr. Nitesh Kumar
M. BBS
BCMR 47093

Name & Signature of

Medical officer



URMILA HEART & MULTI SPECIALITY HOSPITAL

Address

Naya Tola, Opp. Polytechnic
Muzaffarpur
Ph.: 0621-2222211
0621-2268042
Mob.: 9661179794
9471013402

PATHOLOGY REPORT

Name:- Mr. Ranjeet Kumar	Age :39Y/M	Date :-22/06/2024
Ref.By :- Dr. Mediwhel		Serial Number :- 0222

<u>TEST</u>	<u>RESULT</u>	<u>UNIT</u>	<u>Reference Values</u>
Hb (Haemoglobin)	14.6	gm/dl	12 - 17
Total Leukocyte Count	13,300	/Cumm.	4000 - 11000
RBC Count	4.19	Million/Cumm.	3.8 -5.8
PCV / Haematocrit	44.0	%	30 - 50
Platelet Count	1.87	Lakhs/c.mm	1.5 - 4.5
MCV	99.8	fl	80 - 100
MCH	32.0	pg	26 - 34
MCHC	33.8	gm/dl	31.5 - 35
Differential Leukocyte Count			
Neutrophil	40	%	40 - 70
Lymphocyte	50	%	20 - 40
Monocyte	02	%	02 - 10
Eosinophi	08	%	01 -06
Basophil	00	%	<1 - 2 %
ESR	18	mm/1 st hr.	00 - 20

end of report

Signature





URMILA HEART & MULTI SPECIALITY HOSPITAL

Address

Naya Tola, Opp. Polytechnic
Muzaffarpur
Ph.: 0621-2222211
0621-2268042
Mob.: 9661179794
9471013402

PATHOLOGY REPORT

Name:- Mr. Ranjeet Kumar	Age :39Y/M	Date :-22/06/2024
Ref.By :- Dr. Mediwhel		Serial Number :- 0222

KFT (KIDNEY Function Test) – serum

<u>TEST</u>	<u>RESULT</u>	<u>UNIT</u>	<u>Reference Values</u>
S. Creatinine	0.89	mg/dl	Male 0.7 - 1.4 Female 0.6 - 1.2
S. BUN	11.20	mg/dl	6.0 - 21
S. Total Bilirubin	1.20	mg/dl	Adults: 0.1 - 1.2 Infants: 1.2 - 12
S. SGPT (ALT)	48.0	U/L	05 - 40

BIOCHEMISTRY

<u>TEST</u>	<u>RESULT</u>	<u>UNIT</u>	<u>Reference Values</u>
P. Glucose Fasting	76.0	mg/dl	70 - 110
P. Glucose-Post Prandial (after 1.30hrs meal)	112.0	mg/dl	80 - 160

BLOOD GROUPING

Grouping (ABO)	:	"B" Group
Rh Typing	:	Positive.

end of report

Signature





URMILA HEART
& MULTI SPECIALITY HOSPITAL

Address

Naya Tola, Opp. Polytechnic
Muzaffarpur
Ph.: 0621-2222211
0621-2268042
Mob.: 9661179794
9471013402

PATHOLOGY REPORT

Name:- Mr. Ranjeet Kumar	Age :39Y/M	Date :-22/06/2024
Ref.By :- Dr. Mediwhel		Serial Number :- 0222

Urine Routine And Microscopy

<u>TEST</u>	<u>RESULTS</u>
Physical Examination	
Volume	20 ml
Colour	Light Yellow
Specific Gravity	1.020
Appearance	Clear
pH	5.0
(Acidic)	
Chemical Examination	
Protein	Nil
Sugar	Nil
Bile Salts	N/D
Bile Pigments	N/D
Microscopic Examination	
Pus Cells	2-3 /hpf
Red Blood Cells	Nil /hpf
Epithelial Cells	Present (+)
Crystal/Cast	Nil
Other	Nil
end of report	

Signature



ID: 277 22-06-2024 01:46:07

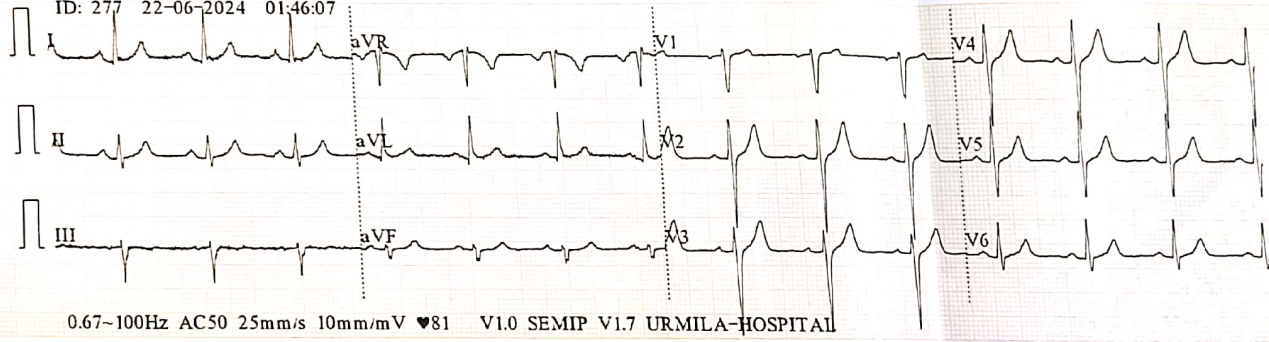

0.67-100Hz AC50 25mm/s 10mm/mV ♥81 V1.0 SEMIP V1.7 URMILA-HOSPITAL

ID: 277

Diagnosis Information:
Sinus Rhythm
Poor R Wave Progression(V3)

Male / mmHg
39Years cm kg

Dr. Anish K.

HR : 83 bpm
 P : 102 ms
 PR : 155 ms
 QRS : 83 ms
 QT/QTc : 325/382 ms
 P/QRS/T : 25/-13/26 °
 RV5/SV1 : 0.982/0.790 mV Report Confirmed by:



RAJNEESH KUMAR
Chest PA

39 Male
22-06-24 1:46:47 PM

64.2 %
DR. A. K. SINGH

URMILA HEART & MULTISPECIALITY HOSPITAL, NAYA TOLA MUZAFFARPUR

