

B.P ~~150~~ 150/80 mmHg

P - 98 b/m

SpO2 - 99%

H = 160 cm

W - 59 kg



भारतीय पहचान प्राधिकरण  
Unique Identification Authority of India

पता: आशोक जमिल राज, 202-बी,  
विजया अपार्टमेंट, इन्दपुरम,  
राजिवाबाद, इलाहाबाद,  
आई ई साहिबाबाद, उत्तर प्रदेश,  
201010

Address: S/O Jami Raj, 202-B, Viji  
Apartment, Indrapuram, Ghazabad,  
Uttar Pradesh, I.E. Sahibabad, Ghazabad  
(a.sahibabad, Uttar Pradesh, 201010)

9667 5200 0290



help@uaid.gov.in

www.uaid.gov.in



*Vijay Kumar*



भारत सरकार  
Government of India



विजय कुमार  
Vijay Kumar

जन्म तिथि / DOB: 20/09/1954  
पुरुष / Male



9667 5200 0290

मेरा आधार, मेरी पहचान

8175095051



59 Years

agn hospital  
sector 63  
Caudam Budha Nagar, UP-201307

Location  
Room:  
Order Number  
Indication  
Medication 1  
Medication 2  
Medication 3

Technician  
Ordering Ph  
Referring Ph  
Attending Ph

1/1

Male

ORS	74 ms
QT / QTcBaz	372 / 407 ms
PR	158 ms
P	94 ms
RR / pp	836 / 833 ms
P / ORS / T	55 / 31 / 27 degrees

Normal sinus rhythm  
Normal ECG

Normal

**SRI RUPEN SPECIALITY HOSPITAL**  
 Dr. Vinod Kumar J. Bhat  
 M.D. (ECS), M.D. (Medicine)  
 Sr. Consultant Physician  
 Reg. No. 30989 (DMCA)

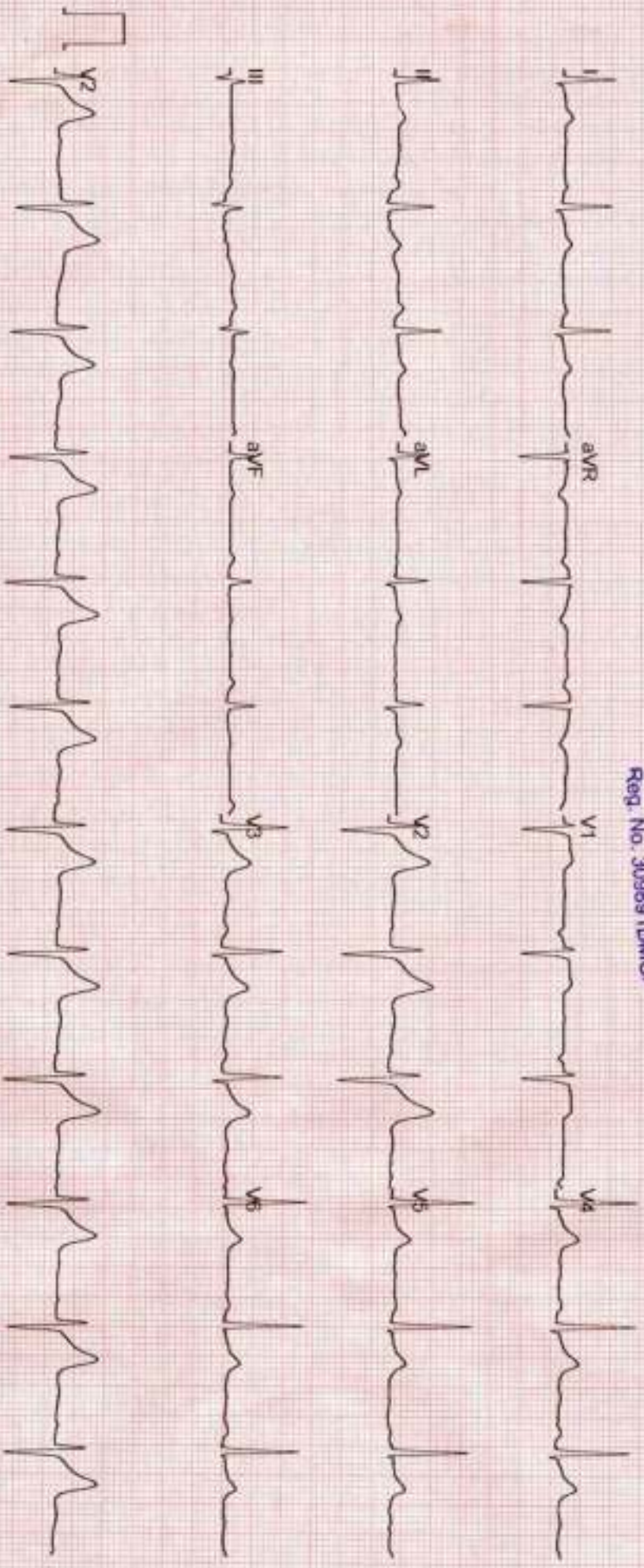





# SJM SUPER SPECIALITY HOSPITAL



100 Bedded Super Speciality Hospital

Sector-63, Noida, NH-9, Near Hindon Bridge

Ph.: 0120-6530900 / 10, Mob.: +91 9599259072

E-mail: sjmhospital@yahoo.com / Website: sjmhospital.com

25-12-23

(24 Hours Emergency, NICU/ICU, Pharmacy & Ambulance Available)

C/O BOPD

### (IVF SPECIALIST)

Dr. Pushpa Kaul (IVF)  
M.B.B.S, MD(Obst. & Gynae)  
Dr. Neha Zutshi (Embryologist)

### OTHER SPECIALIST

Dr. Pushpa Kaul (IVF)  
M.B.B.S, MD(Obst. & Gynae)  
Dr. Smritee Virmani (Endoscopy)  
MBBS, DGO, DNB, ICOG (Obst. & Gynae)  
Dr. Vinod Bhat  
M.B.B.S, MD (General Medicine)  
Dr. Vineet Gupta, MS (ENT)  
Dr. Naveen Gupta, MS (EYE)  
Dr. Ashutosh Singh, MS (Urology)  
Dr. Rahul Kaul (Spine Surgeon)  
MBBS, MS, (Orthopaedic)  
Dr. Raj Ganjoo MD (Psychiatric)  
Dr. Akash Mishra (Neuro Surgeon)  
Dr. Sanjay Sharma (Cardiologist)  
Dr. S.K. Pandita, MS (Surgeon)  
Dr. B.P. Gupta, MS (Surgeon)  
Dr. Jaisika Rajpal  
(MDS), (Periodontist & Implantologist)  
Dr. Akash Arora  
(MDS), Maxillofacial Surgeon  
Dr. Deepa Maheshwari  
M.B.B.S., MD, FRM, (IVF Specialist)  
Dr. Vivek Kumar Gupta  
MBBS, MS (General Surgeon)  
M.Ch. (Plastic Surgery)  
Dr. Anand Kumar  
MBBS, MD (Paediatrics)  
Dr. Amit kumar Kothari  
MBBS, MD (Medicine)  
Dr. Amit Aggarwal  
M.B.B.S., M.S. Ortho.

### Facilities:

100 Beds, Private & Public wards  
Inpatient & Outpatient - (OPD)Facilities  
24-Hour ambulance and emergency  
3 Operation theatres  
Laparoscopic & Conventional Surgery  
In vitro fertilization centre (IVF)  
Intensive Care Unit. (ICU)  
Neonatal ICUs (NICU)  
Dental Clinic  
Computerized pathology lab  
Digital X-ray and ultrasound  
Physiotherapy facilities  
24-Hour Pharmacy  
Cafeteria & Kitchen

Neeraj Kumar

Physically and Mentally fit

*(Signature)*  
SJM SUPER SPECIALITY HOSPITAL  
Dr. Vinod Kumar Bhat  
M.B.B.S, M.D (Medicine)  
Sr. Consultant Physician  
Reg. No. 30989 (DMC)

## CGHS & AYUSHMAN BHARAT

+ Not for medico legal purpose + No substitution of drugs allowed

Partners: Raksha TPA Pvt Ltd., Vipul Med City TPA Pvt Ltd., E-Medicare (TPA) Services Ltd., Medi-Assn India TPA Pvt Ltd., Park Mediclaim, Genesis India TPA Pvt Ltd., Family Healthcare TPA Pvt Ltd., Medivac Healthcare TPA Pvt Ltd., Vital Health Care TPA Pvt Ltd., MD India Healthcare, DMS TPA (India) Private Ltd., Modicare TPA Service (I) Pvt. Ltd., East West Assist TPA Pvt Ltd., United Healthcare Pattek TPA Pvt Ltd., Good Health TPA Services Ltd., Bajaj Allianz General Insurance Co. Ltd., IFICO Tokio General Insurance Co. Ltd., IFICO Tokio General Insurance Co. Ltd., Universal Insurance General Co. Ltd., TATA AIG General Insurance Co. Ltd., Chelamandalam General Insurance Co. Ltd., Liberty Vidantia General Insurance Ltd., SBI General Insurance Co. Ltd., Kotak Mahindra General Insurance Co. Ltd., HDFC Standard Life Insurance Co. Ltd., The Oriental Insurance Co. Ltd.(Corporate), National Insurance Co. Ltd.(Corporate), The New India Insurance Co. Ltd. (Corporate), United India Insurance Co Ltd. (Corporate)



ID : 196  
NAME : MR VIJAY KUMAR  
AGE / SEX : 59 / MALE

HEIGHT (cm) : 160  
WEIGHT (kg) : 59  
PROTOCOL : BRUCE

REF. BY : DR. VIJOND BHAT  
DONE BY :  
TECHNICIAN : C S SINGH

CASE HISTORY :  
 MEDICATION : HEALTH CHECKUP  
 OBJECT OF TEST : Routine Check Up.  
 RISK FACTOR : Diabetes  
 ACTIVITY : Moderate Active  
 OTHER INVESTIGATION : X - Ray  
 REASON FOR TERMINATION : Max HR.  
 EXERCISE TOLERANCE : Good (> 10 METS)  
 EXERCISE INDUCED ARRHYTHMIAS : No.  
 HAEMO RESPONSE : Normal  
 CHRONO RESPONSE : Normal  
 FINAL IMPRESSION : Stress Test is Negative for Inducible Ischemia  
 EXTRA COMMENTS : GOOD EXERCISE TOLERANCE. NO REPRODUCTION OF SYMPTOMS TEST IS NEGATIVE FOR FRESH REVERSIBLE MYOCARDIAL ISCHEMIA. CAD PROBABILITY LOW.

ATUL  
 SJM SUPER SPECIALITY HOSPITAL  
 Dr. Vijond Kumar Bhat  
 M.B.B.S., M.D. (Nephrology)  
 Sr. Consultant Physician  
 Reg. No. 30969 (DMC)

Confirmed By \_\_\_\_\_

Signature



SJM SUPER SPECIALITY HOSPITAL

STAGE REPORT

PATIENT ID : 196  
 PATIENT NAME : MR VIJAY KUMAR  
 PROTOCOL : BRUCE

DR. VIJOND BHAT  
 Tested On 09-12-2023, 11:20:51  
 BPL DYNATRAC

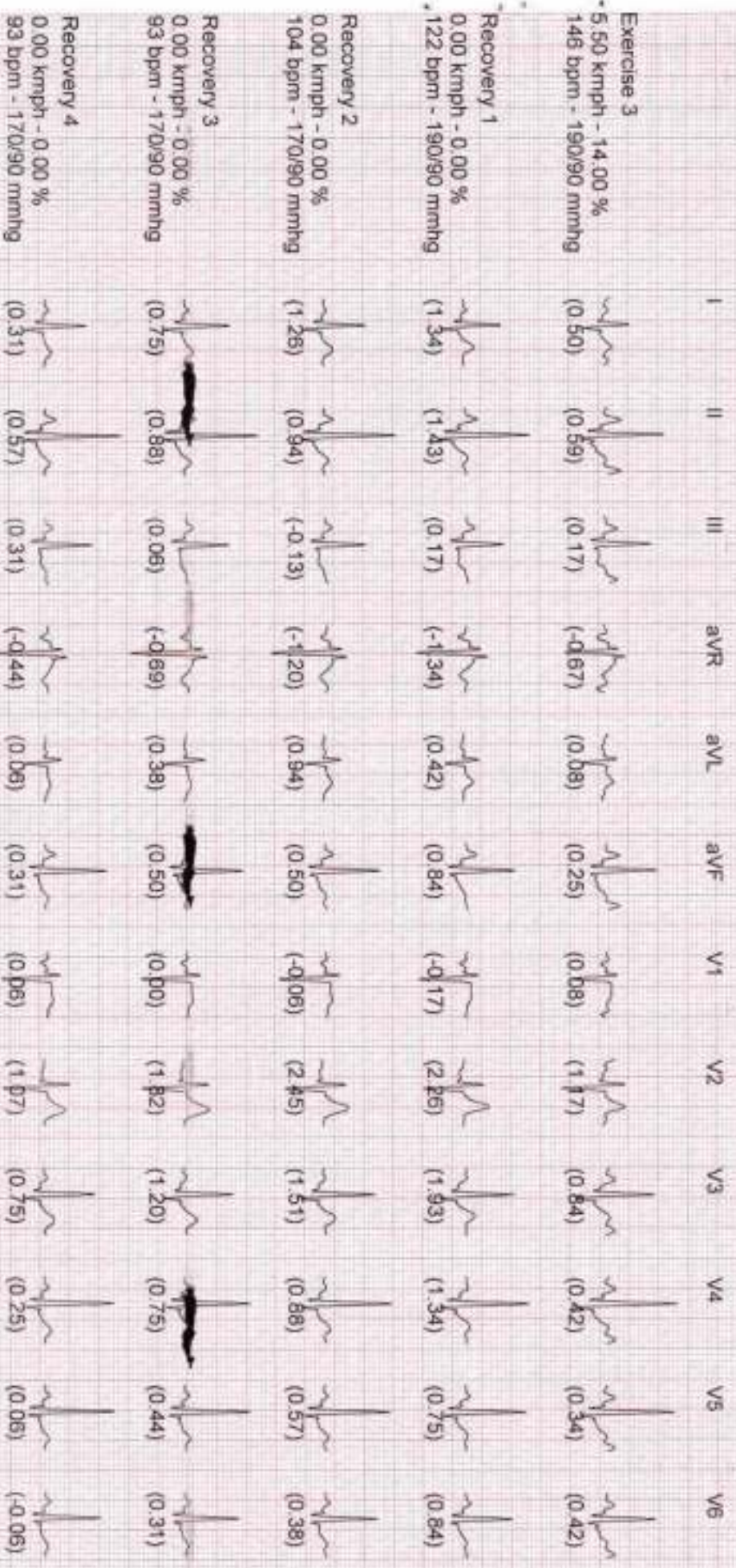



PATIENT ID : 196  
PATIENT NAME : MR VIJAY KUMAR  
PROTOCOL : BRUCE

DR. VIOND BHAT  
Tested On 09-12-2023, 11:20:51  
BPL DYNATRAC

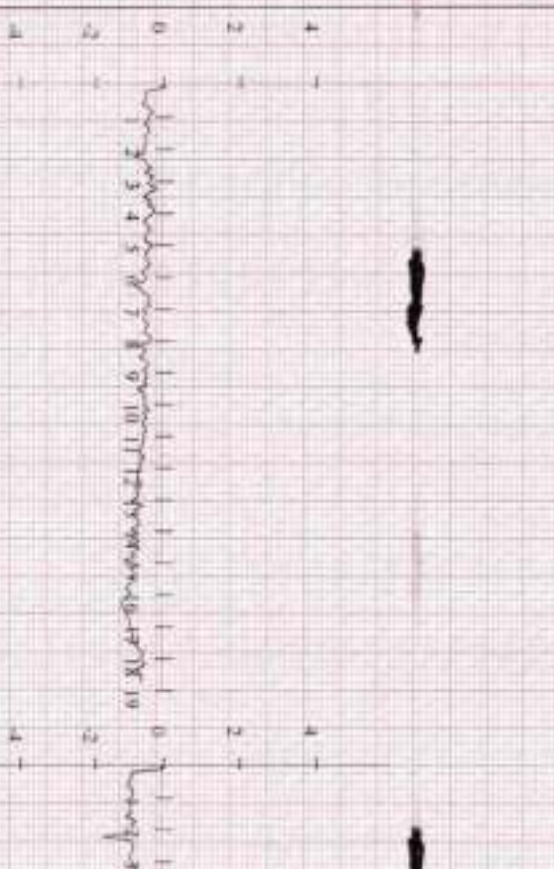
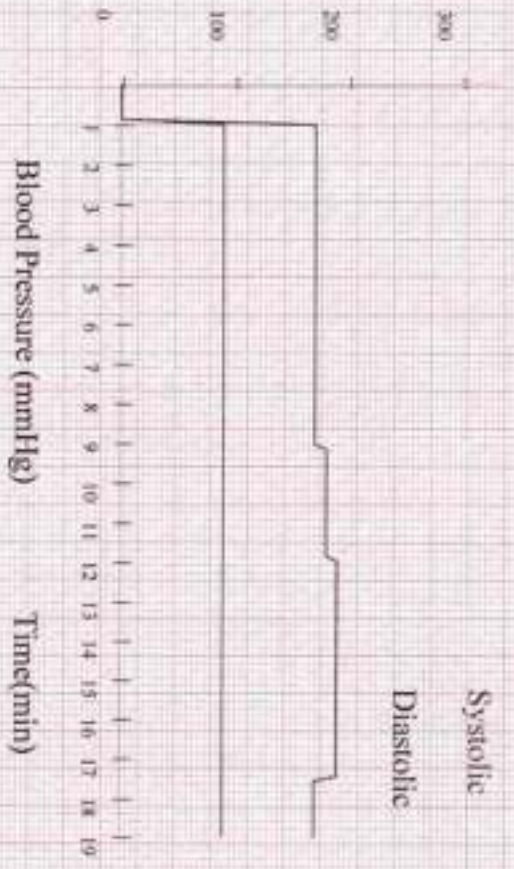
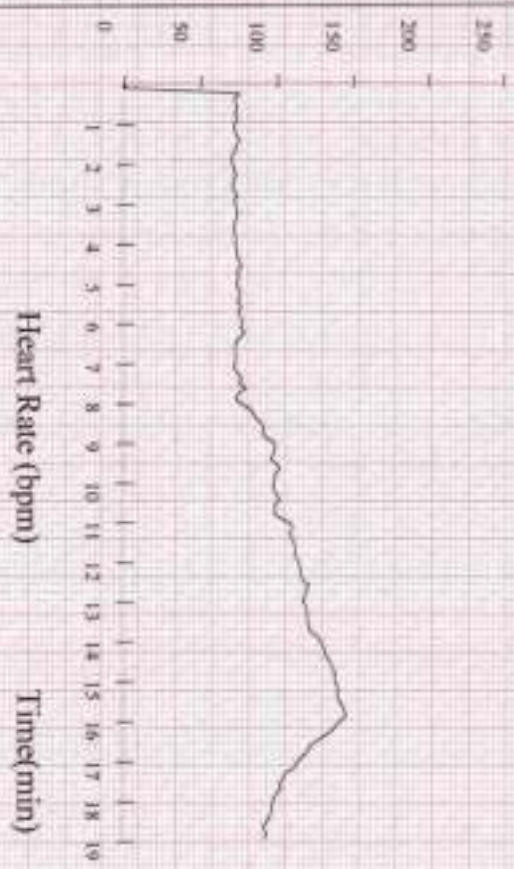



SJM SUPER SPECIALITY HOSPITAL

TREND REPORT

PATIENT ID : 196  
PATIENT NAME : MR VIJAY KUMAR  
PROTOCOL : BRUCE

DR. VIJOND BHAT  
Tested On 09-12-2023, 11:20:51  
BPL DYNATRAC

ST - Slope (mV/Sec)

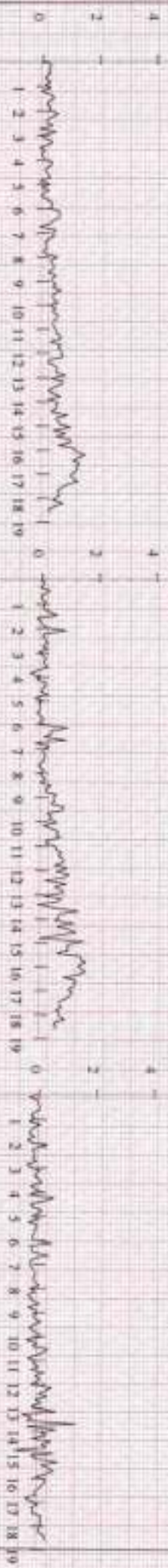

Lead I (10mm/mV)

Lead II (10mm/mV)

Lead III (10mm/mV)

ST - Level (mm)



Lead I (10mm/mV)

Lead II (10mm/mV)

Lead III (10mm/mV)

Lead I (10mm/mV)

Lead II (10mm/mV)

Lead III (10mm/mV)



SJM SUPER SPECIALITY HOSPITAL

ST LEVEL REPORT

PATIENT ID : 196  
 PATIENT NAME : MR VIJAY KUMAR  
 PROTOCOL : BRUCE

DR. VIOND BHAT  
 Tested On 09-12-2023, 11:20:51  
 BPL DYNATRAC

ST LEVEL (mm)

Stage	I	II	III	aVR	aVL	aVF	V1	V2	V3	V4	V5	V6
Pre-Test	-0.1	-0.1	-0.4	0.1	0.2	-0.2	1.2	1.6	1.3	0.4	-0.1	-0.3
Synthe	-0.1	0.0	-0.1	0.1	0.2	-0.1	0.9	1.5	1.4	0.6	0.1	0.0
Hyper Ventilation	0.1	0.1	-0.1	-0.1	0.1	0.0	0.8	1.5	1.3	0.6	0.0	-0.1
Wait For Exercise	-0.1	-0.2	0.0	0.1	-0.1	-0.1	1.1	1.3	1.2	0.5	-0.1	-0.1
Exercise 1	0.4	0.2	-0.4	-0.3	0.3	0.0	0.9	2.1	1.4	0.5	0.1	-0.2
Exercise 2	0.1	-0.7	-1.0	0.3	0.3	-0.9	1.0	1.6	0.4	-0.4	-0.9	-0.8
Peak Exercise	-0.1	-0.9	-0.7	0.5	0.4	-0.9	1.0	1.3	-0.3	-1.2	-1.4	-0.8
Recovery 1	0.3	-0.3	-0.5	-0.1	0.4	-0.4	1.0	2.1	0.9	0.1	-0.4	-0.3
Recovery 2	0.6	-0.1	-0.7	-0.3	0.8	-0.4	0.9	2.9	1.2	0.2	-0.3	-0.5
Recovery 3	0.4	-0.3	-0.6	0.1	0.5	-0.4	1.2	2.6	1.0	0.1	-0.5	-0.5
Recovery 4	0.2	-0.3	-0.6	0.0	0.4	-0.5	1.1	1.7	0.7	-0.1	-0.4	-0.6



SJM SUPER SPECIALITY HOSPITAL

ST SLOPE REPORT

PATIENT ID : 196  
 PATIENT NAME : MR VIJAY KUMAR  
 PROTOCOL : BRUCE

DR. VIOND BHAT  
 Tested On 09-12-2023, 11:20:51  
 BPL DYNATRAC

ST SLOPE  
 (mV/Sec)

Stage	I	II	III	aVR	aVL	aVF	V1	V2	V3	V4	V5	V6
Pre-Test	0.4	0.6	-0.3	-0.5	0.4	0.3	0.1	1.1	0.8	0.4	0.3	0.1
Supine	0.4	0.1	-0.2	-0.2	0.3	-0.1	0.1	0.9	0.6	0.1	-0.1	-0.1
Hyper Ventilation	0.3	0.2	-0.1	-0.3	0.1	0.0	0.1	0.8	0.6	0.2	-0.1	-0.1
Wait For Exercise	0.2	-0.1	-0.1	0.0	0.1	-0.1	0.1	0.8	0.4	0.1	-0.3	-0.2
Exercise 1	0.6	0.6	-0.1	-0.7	0.1	0.2	-0.1	1.3	0.8	0.5	0.2	0.5
Exercise 2	0.7	0.6	-0.5	-0.5	0.4	0.1	0.0	1.1	0.8	0.4	0.2	-0.2
Peak Exercise	0.5	0.6	0.2	-0.7	0.1	0.3	0.1	1.2	0.8	0.4	0.3	0.4
Recovery 1	1.3	1.4	0.2	-1.3	0.4	0.8	-0.2	2.3	1.9	1.3	0.8	0.8
Recovery 2	1.3	0.9	-0.1	-1.2	0.9	0.5	-0.1	2.5	1.5	0.9	0.6	0.4
Recovery 3	0.8	0.9	0.1	-0.7	0.4	0.5	0.0	1.8	1.2	0.8	0.4	0.5
Recovery 4	0.3	0.6	0.3	-0.4	0.1	0.3	0.1	1.1	0.8	0.3	0.1	-0.1



**SJM SUPER SPECIALITY HOSPITAL**

**BRIEF SUMMARY REPORT**

PATIENT ID : 196  
 PATIENT NAME : MR VIJAY KUMAR  
 PROTOCOL : BRUCE

DR. VIOND BHAT  
 Tested On 09-12-2023, 11:20:51  
 BPL DYNATRAC

Total METS achieved 10.00  
 Maximum HR achieved 146 bpm, 90 % of 161 bpm

Maximum ST depression (II) 0.91 mm  
 Total Exercise time 08:09 (min:sec)

Stage Name	Time (min:sec)	Speed (Kmph)	Grade (%)	HR (bpm)	BP (mmHg)	R.P.P	METS	STLevel (II)	Stage Comments
Pre-Test	01:45	0.00	0.00	74	170/90	12580	0.00	-0.10	
Supine	05:48	0.00	0.00	78	170/90	13260	0.00	0.00	
Hyper Ventilation	00:08	0.00	0.00	76	170/90	12920	0.00	0.05	
Wait For Exercise	00:18	0.00	0.00	74	170/90	12580	0.00	-0.20	
Exercise 1	02:52	2.70	10.00	100	180/90	18000	5.10	0.20	
Exercise 2	02:54	4.00	12.00	122	190/90	23180	7.10	-0.65	
Peak Exercise	02:08	5.50	14.00	146	190/90	27740	10.00	-0.91	
Recovery 1	00:54	0.00	0.00	122	190/90	23180	0.00	-0.30	
Recovery 2	01:57	0.00	0.00	104	170/90	17680	0.00	-0.10	
Recovery 3	02:52	0.00	0.00	83	170/90	15810	0.00	-0.30	
Recovery 4	03:16	0.00	0.00	83	170/90	15810	0.00	-0.25	



ID : 196  
NAME : MR VIJAY KUMAR  
Sex : MALE  
Age : 59

PROTOCOL : BRUCE  
TIME : 01:00 (min:sec)  
HR : 75 bpm (46 %)  
BP : 0/0 mmHg

STAGE : Pre-Test  
SPEED : 0.00 kmph  
GRADE : 0.00 %  
METs : 0.00

DR. VIOND BHAT  
Tested On 09-12-2023, 11:20:51  
BPL DYNATRAC

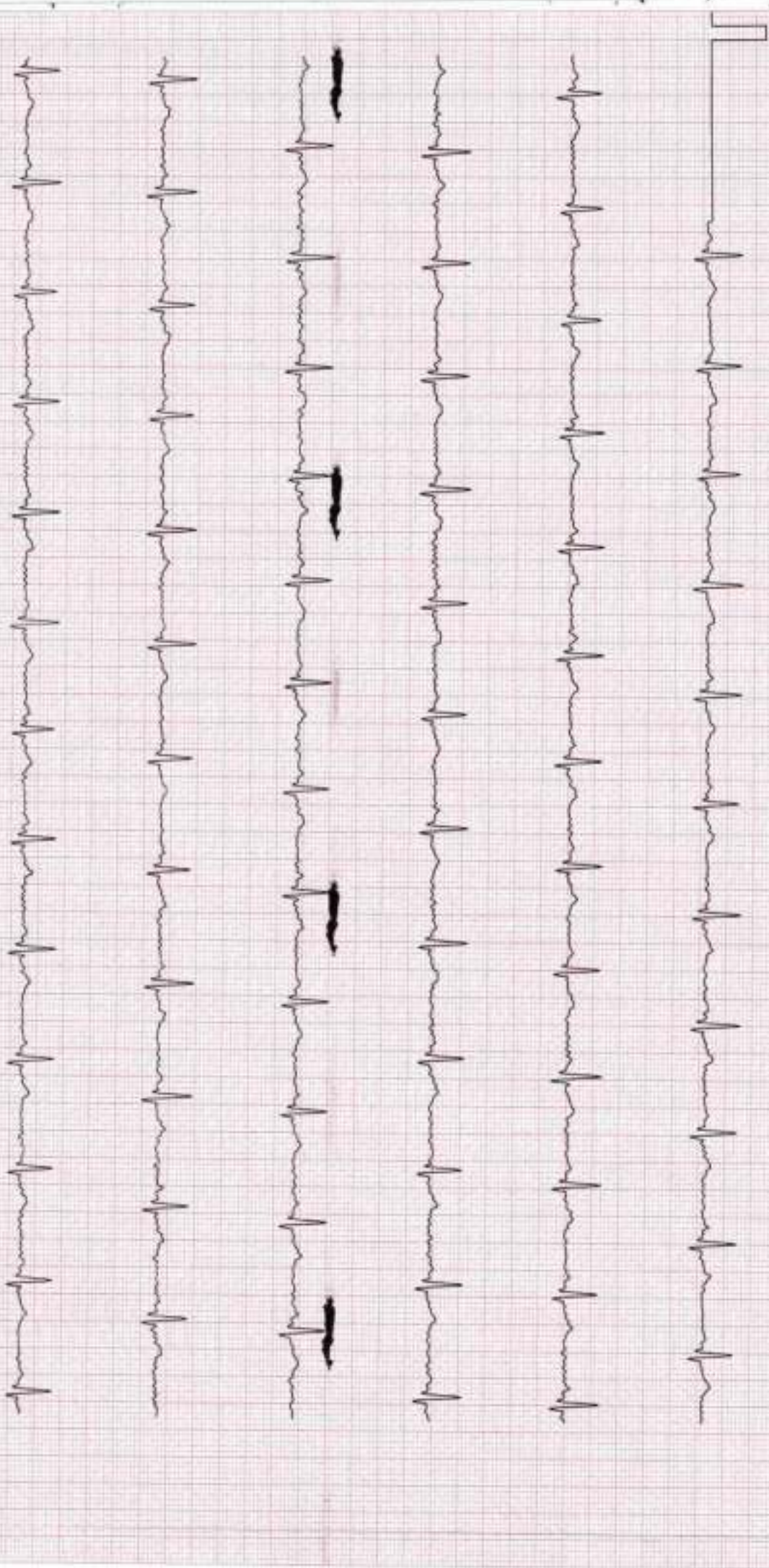



ID : 196  
NAME : MR VIJAY KUMAR  
Sex : MALE  
Age : 59

PROTOCOL : BRUCE  
TIME : 02:00 (min:sec)  
HR : 72 bpm (44 %)  
BP : 170/90 mmHg

STAGE : Supine  
SPEED : 0.00 kmph  
GRADE : 0.00 %  
METs : 0.00

DR. VIOND BHAT  
Tested On 09-12-2023, 11:20:51  
BPL DYNATRAC

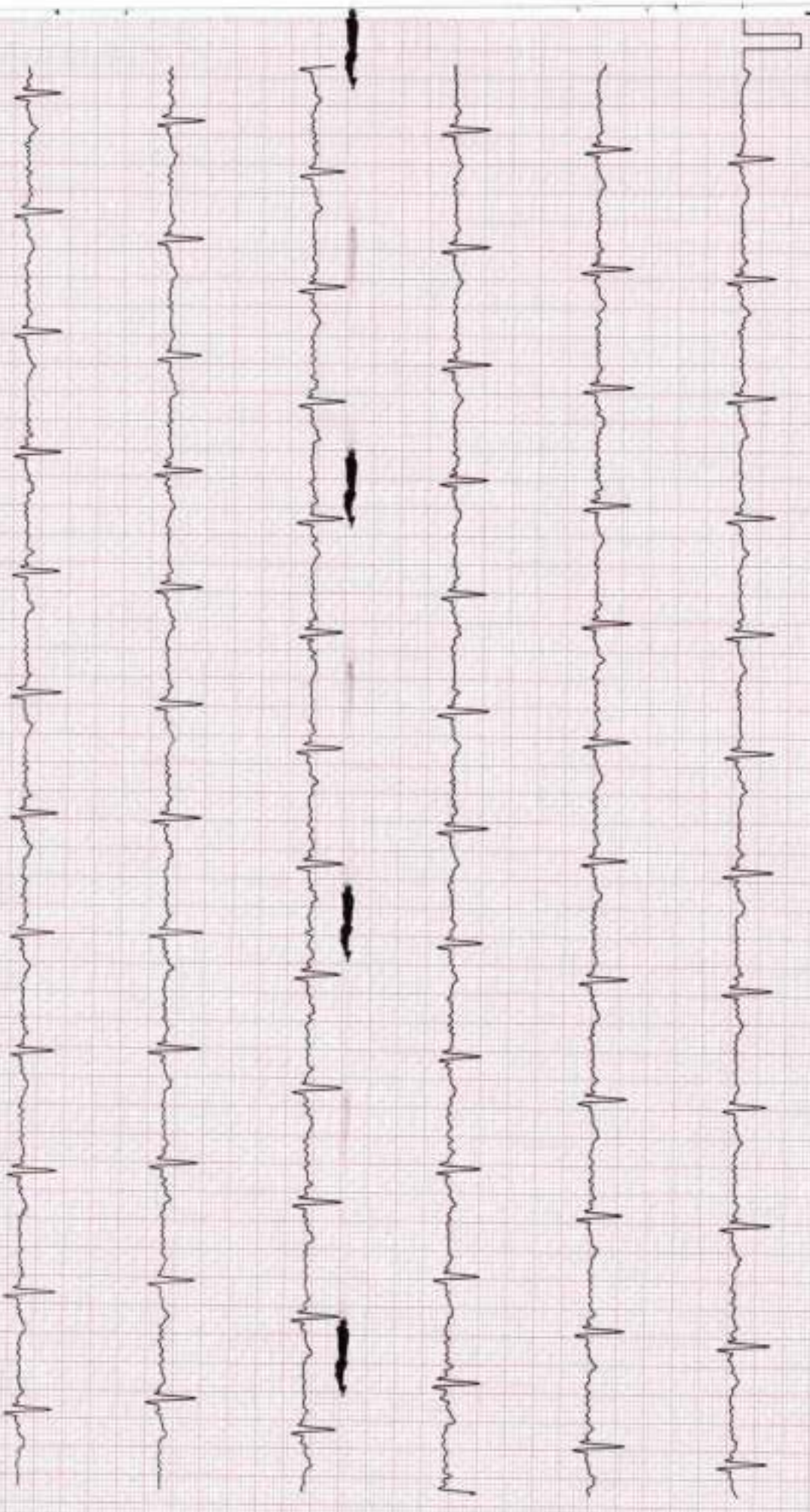



ID : 196  
NAME : MR VIJAY KUMAR  
Sex : MALE  
Age : 59

PROTOCOL : BRUCE  
TIME : 03:00 (min:sec)  
HR : 75 bpm (46%)  
BP : 170/90 mmHg

STAGE : Supine  
SPEED : 0.00 kmph  
GRADE : 0.00 %  
METs : 0.00

DR. VIJOND BHAT  
Tested On 09-12-2023, 11:20:51  
BPL DYNAMATRAC

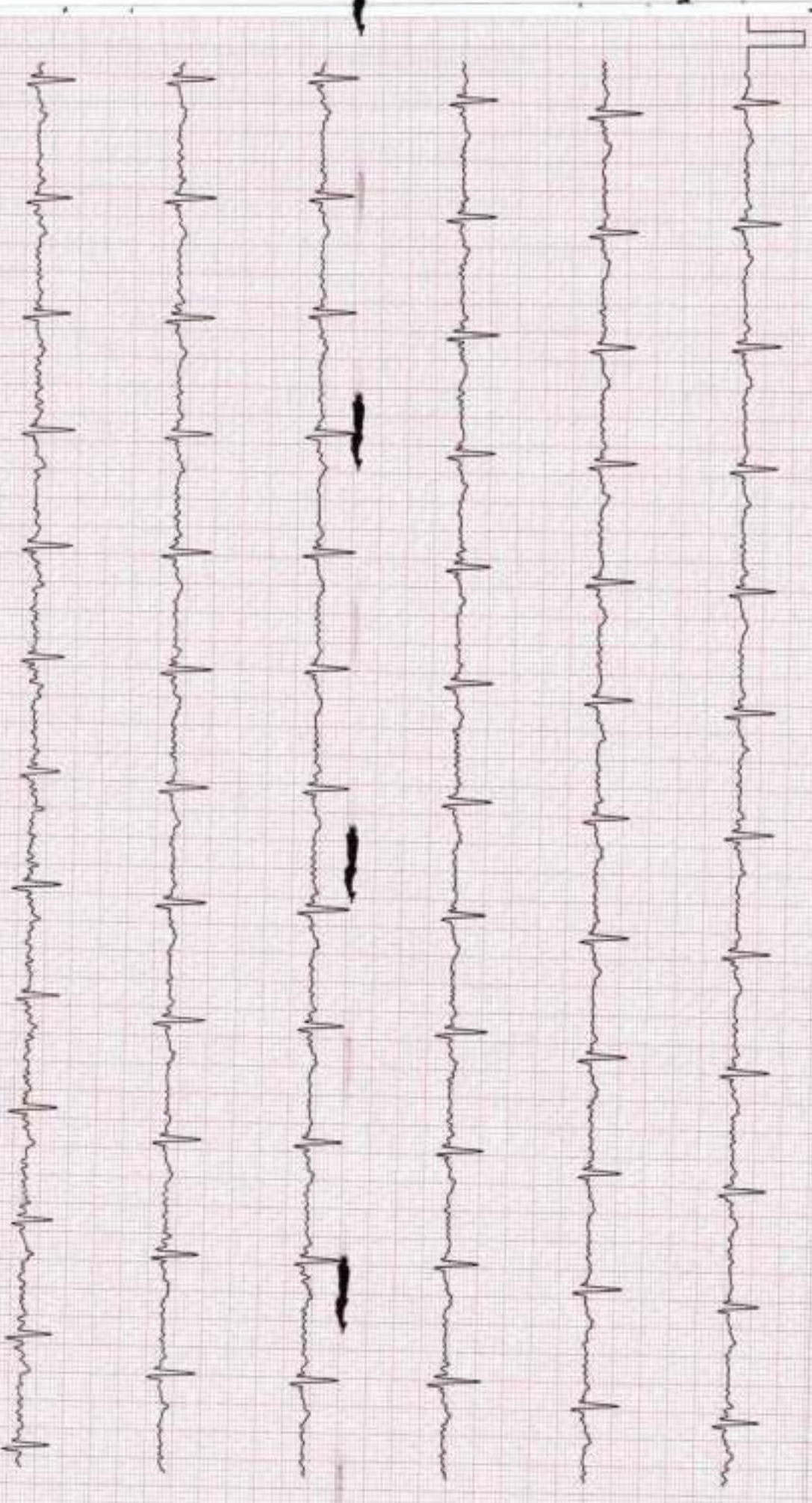



ID : 196  
NAME : MR VIJAY KUMAR  
Sex : MALE  
Age : 59

PROTOCOL: BRUCE  
TIME : 04:00 (min:sec)  
HR : 74 bpm ( 45 % )  
BP : 170/90 mmHg

STAGE : Supine  
SPEED : 0.00 kmph  
GRADE : 0.00 %  
METS : 0.00

DR. WIOND BHAT  
Tested On 09-12-2023, 11:20:51  
BPL DYNATRAC

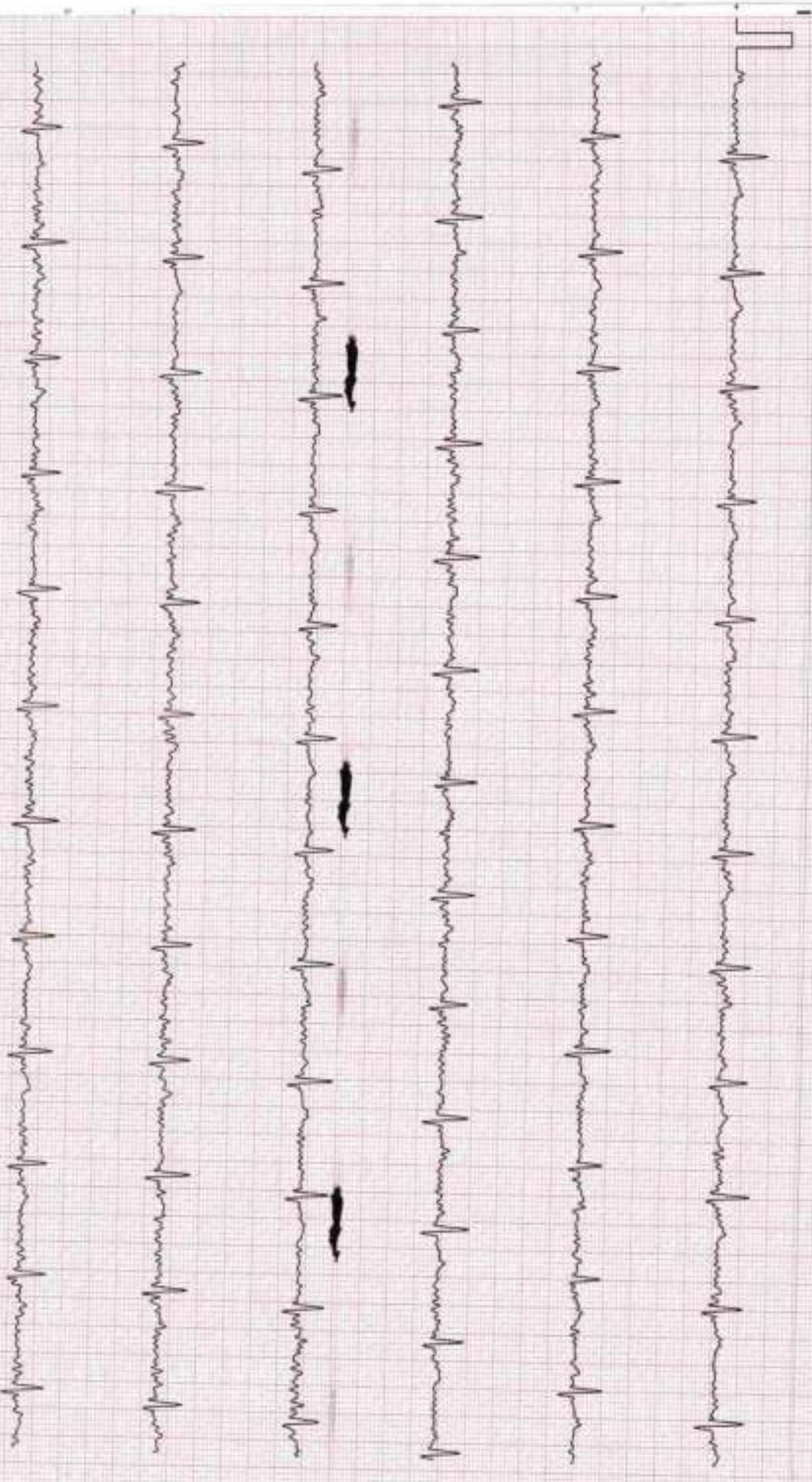



ID : 196  
NAME : MR VIJAY KUMAR  
Sex : MALE  
Age : 59

PROTOCOL : BRUCE  
TIME : 05:00 (min:sec)  
HR : 75 bpm (46 %)  
BP : 170/90 mmHg

STAGE : Supine  
SPEED : 0.00 kmph  
GRADE : 0.00 %  
METS : 0.00

DR. VIOND BHAT  
Tested On 09-12-2023, 11:20:51  
BPL DYNATRAC

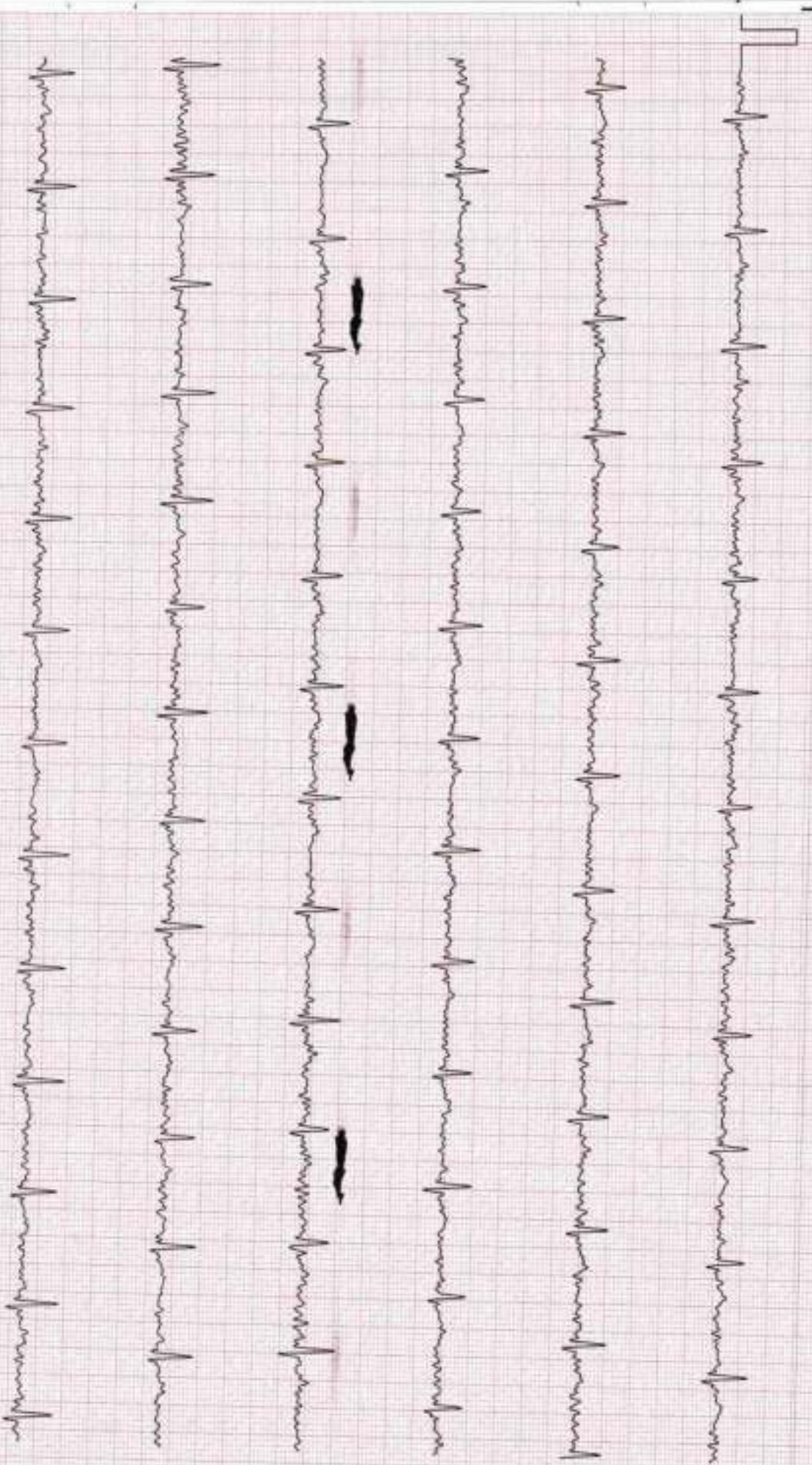



ID : 196  
NAME : MR VIJAY KUMAR  
Sex : MALE  
Age : 59

PROTOCOL : BRUCE  
TIME : 06:00 (min:sec)  
HR : 76 bpm (47%)  
BP : 170/90 mmHg

STAGE : Supine  
SPEED : 0.00 kmph  
GRADE : 0.00 %  
METs : 0.00

DR. VIOND BHAT  
Tested On 09-12-2023, 11:20:51  
BPL DYNATRAC

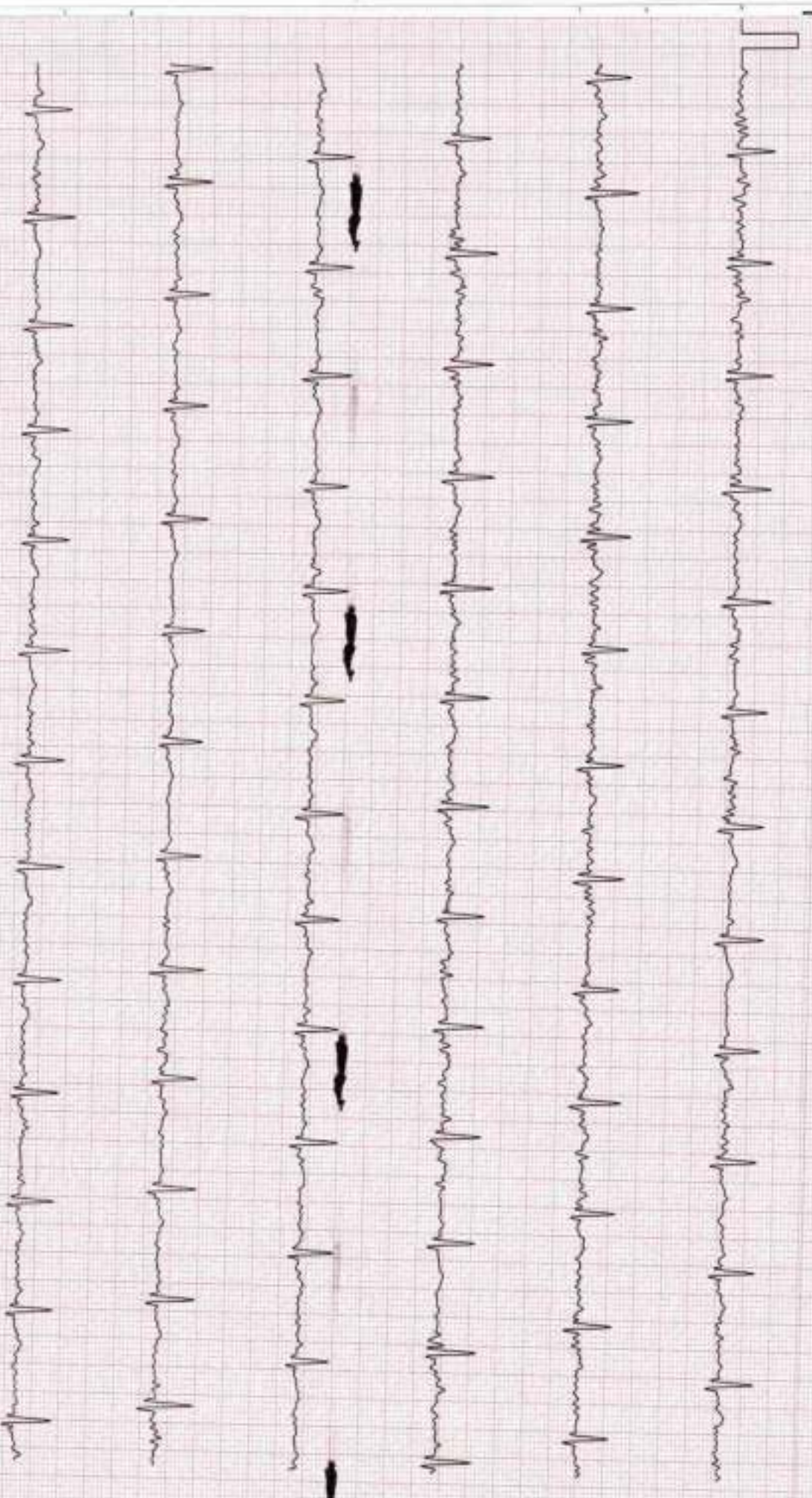



ID : 196  
NAME : MR VIJAY KUMAR  
Sex : MALE  
Age : 59

PROTOCOL: BRUCE  
TIME : 07:00 (min:sec)  
HR : 74 bpm (45 %)  
BP : 170/90 mmHg

STAGE : Supine  
SPEED : 0.00 kmph  
GRADE : 0.00 %  
METs : 0.00

DR. VIOND BHAT  
Tested On 09-12-2023, 11:20:51  
BPL DYNATRAC

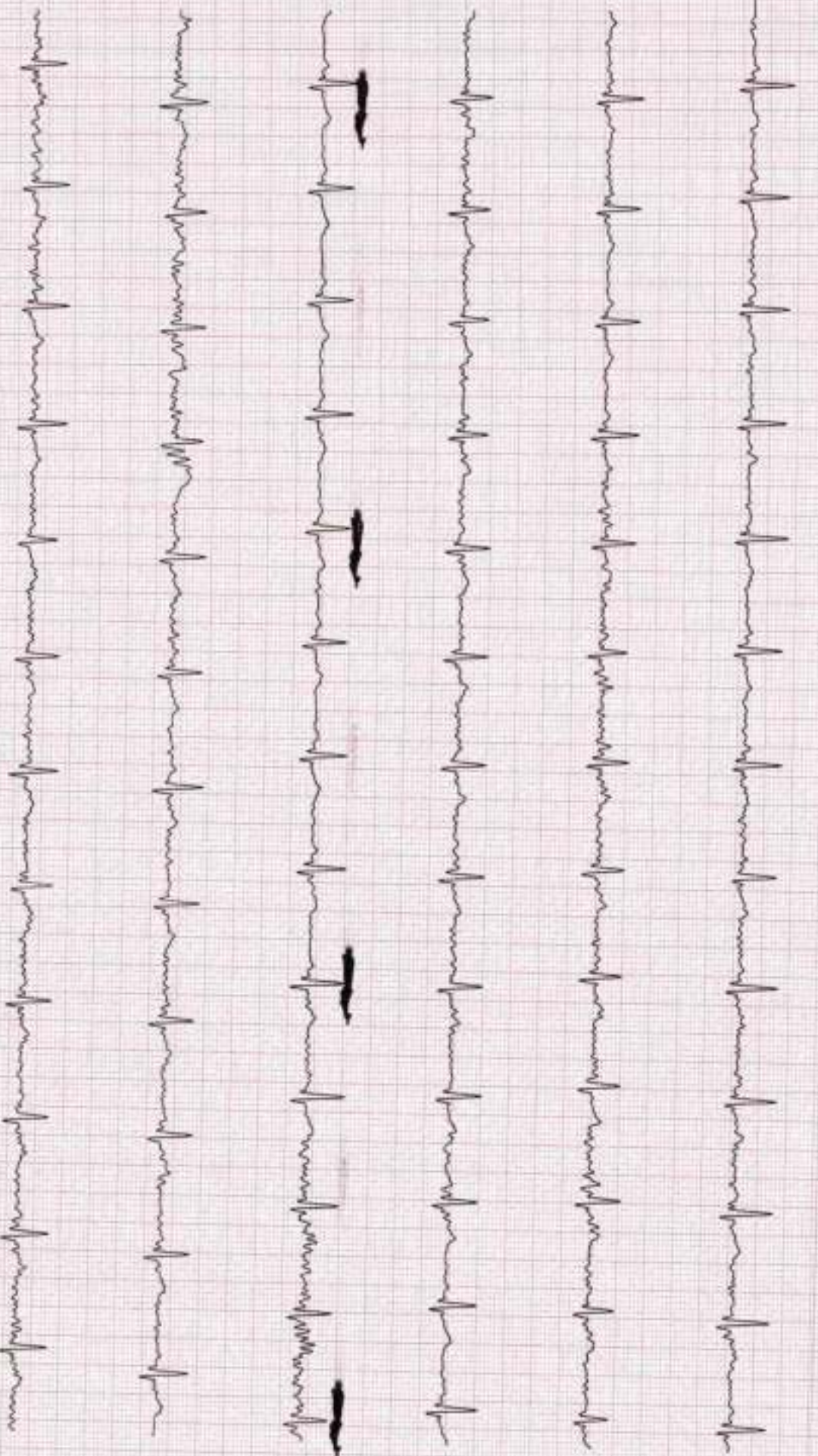



ID : 196  
NAME : MR VIJAY KUMAR  
Sex : MALE  
Age : 59

PROTOCOL : BRUCE  
TIME : 08:00 (min:sec)  
HR : 81 bpm ( 50 % )  
BP : 170/90 mmHg

STAGE : Wait For Exercise  
SPEED : 0.00 kmph  
GRADE : 0.00 %  
METs : 0.00

DR. VIJOND BHAT  
Tested On 09-12-2023, 11:20:51  
BPL DYNATRAC

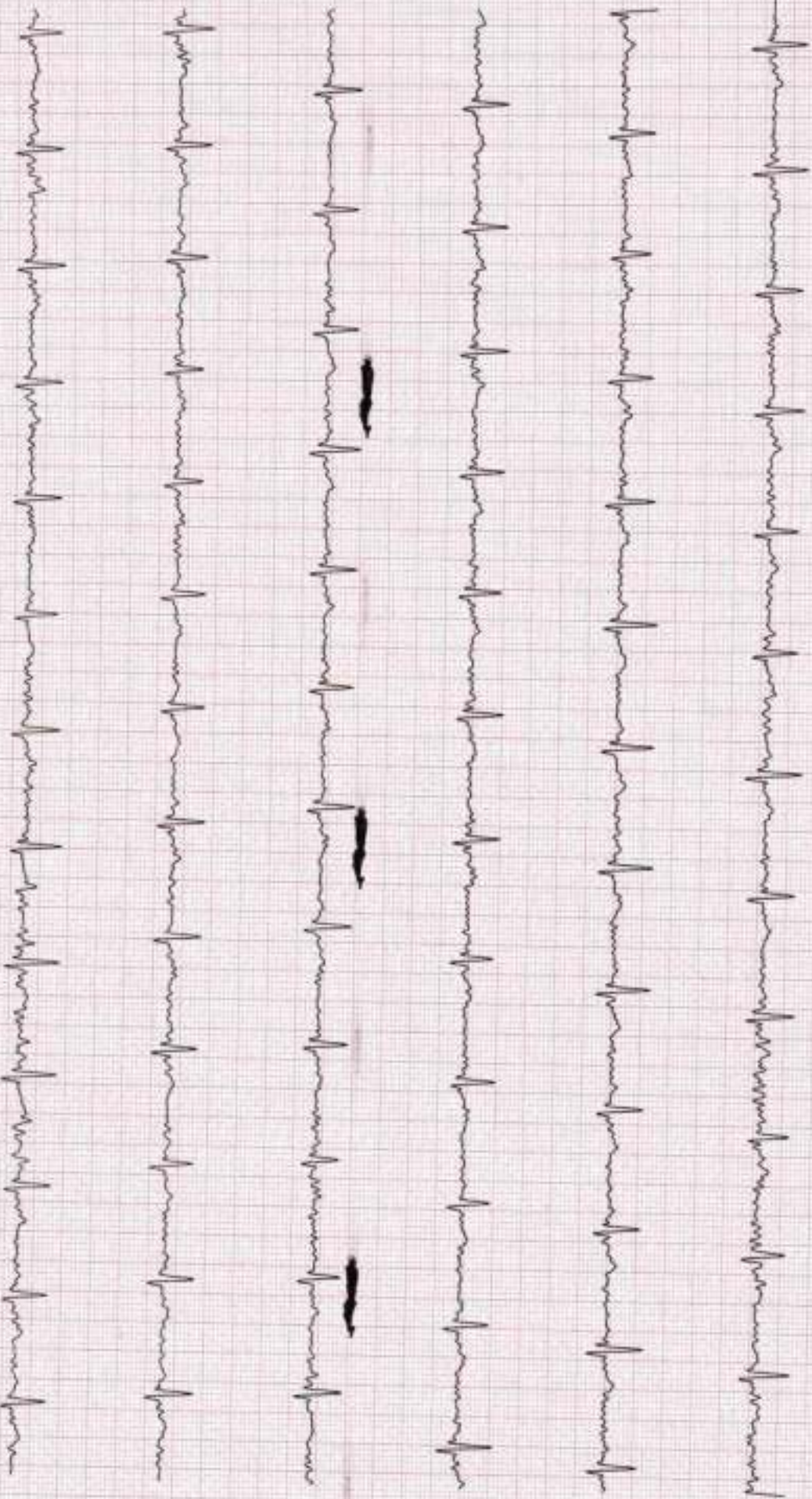



ID : 196  
NAME : MR VIJAY KUMAR  
Sex : MALE  
Age : 59

PROTOCOL : BRUCE  
TIME : 09:00 (min:sec)  
HR : 93 bpm (57%)  
BP : 170/90 mmHg

STAGE : Exercise 1  
SPEED : 2.70 kmph  
GRADE : 10.00 %  
METS : 3.40

DR. VIJOND BHAT  
Tested On 09-12-2023, 11:20:51  
BPL DYNATRAC

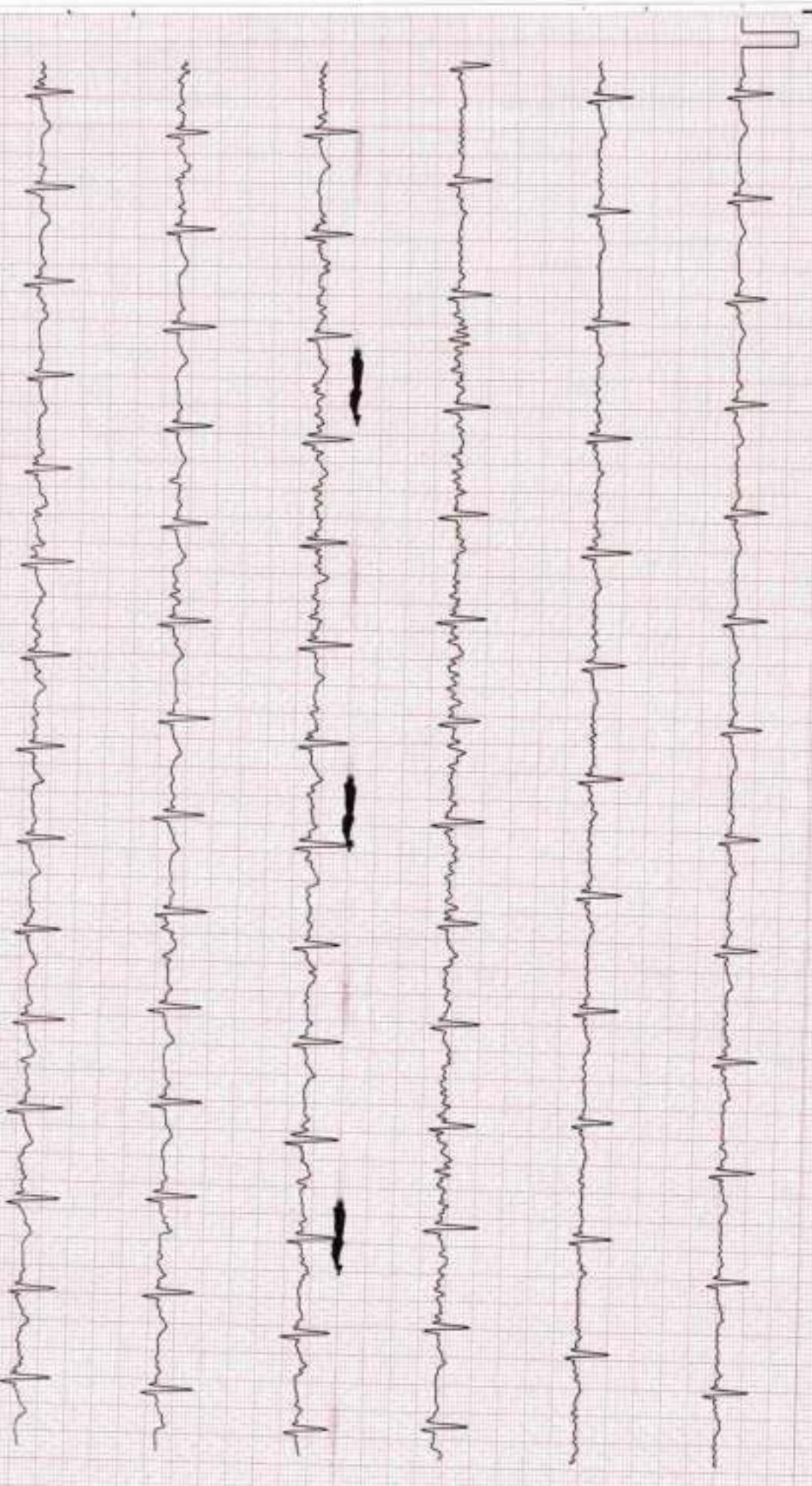



ID : 196  
NAME : MR VIJAY KUMAR  
Sex : MALE  
Age : 59

PROTOCOL : BRUCE  
TIME : 10:00 (min:sec)  
HR : 101 bpm ( 62 % )  
BP : 180/90 mmHg

STAGE : Exercise 1  
SPEED : 2.70 kmph  
GRADE : 10.00 %  
METS : 4.80

DR. WOND BHAT  
Tested On 09-12-2023, 11:20:51  
BPL DYNATRAC

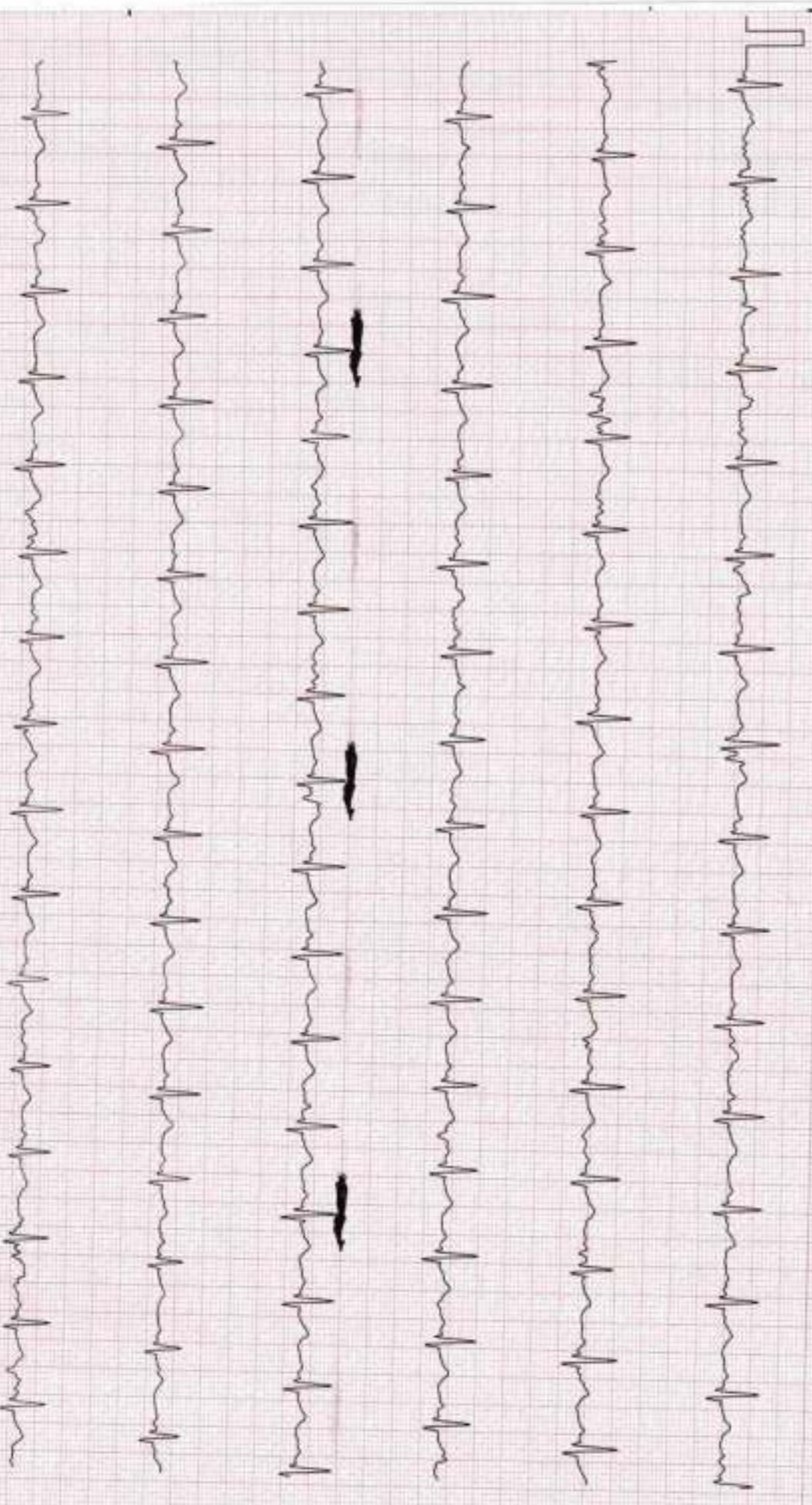



ID : 196  
NAME : MR VIJAY KUMAR  
Sex : MALE  
Age : 59

PROTOCOL : BRUCE  
TIME : 11:00 (min-sec)  
HR : 100 bpm (62 %)  
BP : 180/90 mmHg

STAGE : Exercise 1  
SPEED : 2.70 kmph  
GRADE : 10.00 %  
METs : 5.10

DR. VIJOND BHAT  
Tested On 09-12-2023, 11:20:51  
BPL DYNATRAC

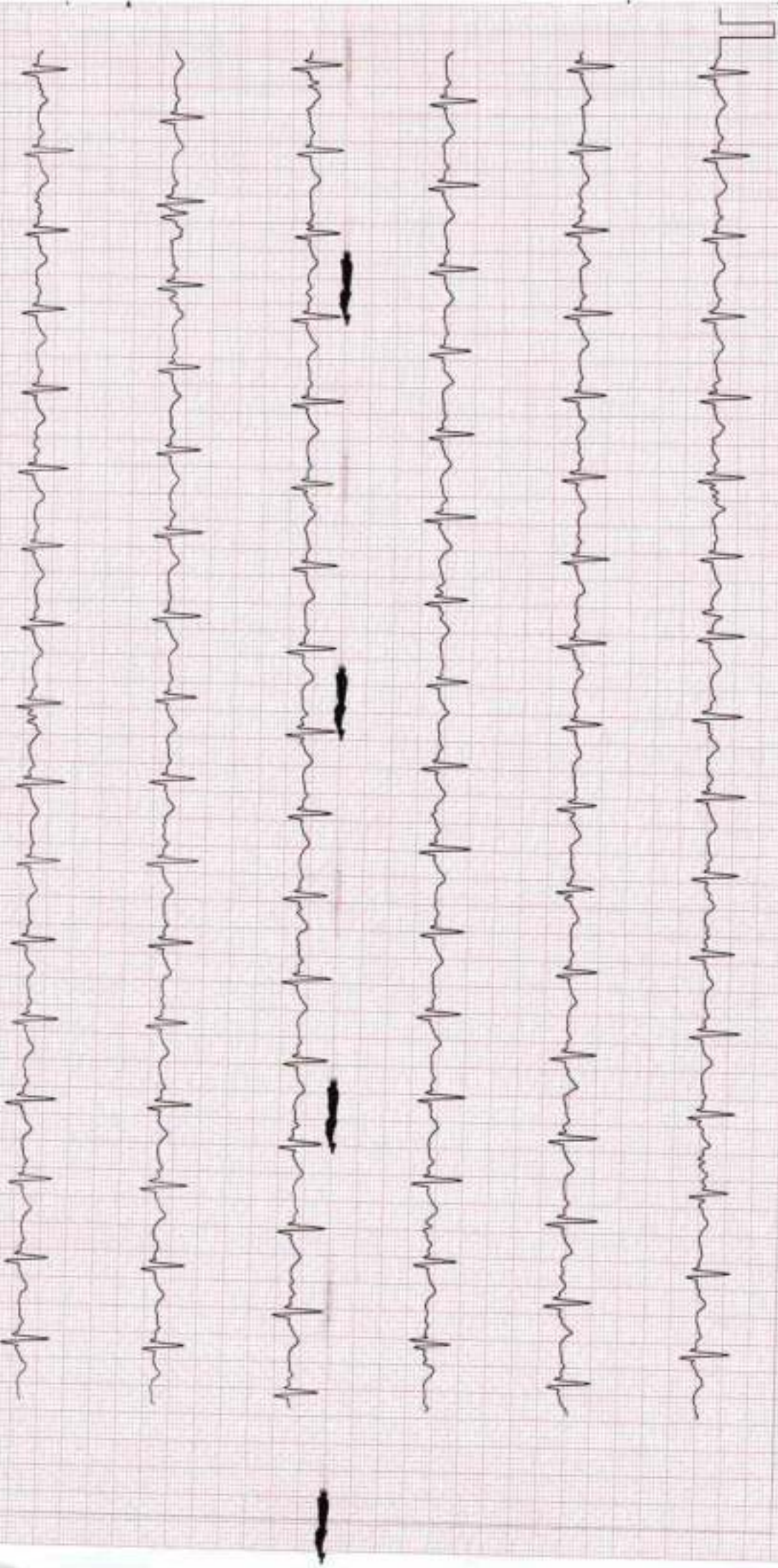



ID : 196  
NAME : MR VIJAY KUMAR  
Sex : MALE  
Age : 59

PROTOCOL : BRUCE  
TIME : 13:00 (min:sec)  
HR : 118 bpm ( 73 % )  
BP : 190/90 mmHg

STAGE : Exercise 2  
SPEED : 4.00 kmph  
GRADE : 12.00 %  
METS : 6.60

DR. VIJND BHAT  
Tested On 09-12-2023, 11:20:51  
BPL DYNATRAC

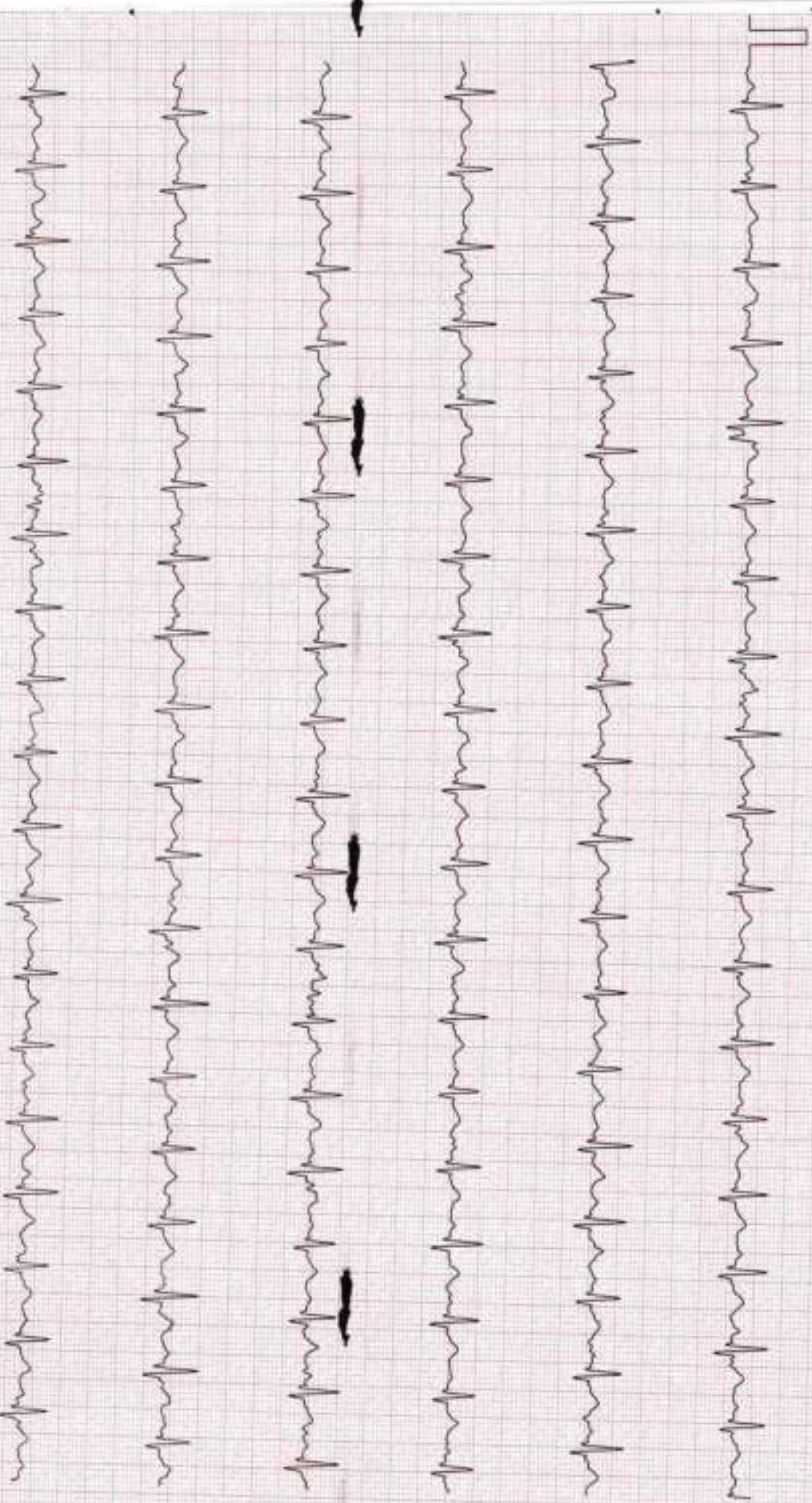



ID : 196  
NAME : MR VIJAY KUMAR  
Sex : MALE  
Age : 59

PROTOCOL : BRUCE  
TIME : 14:00 (min:sec)  
HR : 121 bpm ( 75 % )  
BP : 190/90 mmHg

STAGE : Exercise 2  
SPEED : 4.00 kmph  
GRADE : 12.00 %  
METS : 7.10

DR. VIOND BHAT  
Tested On 09-12-2023, 11:20:51  
BPL DYNATRAC

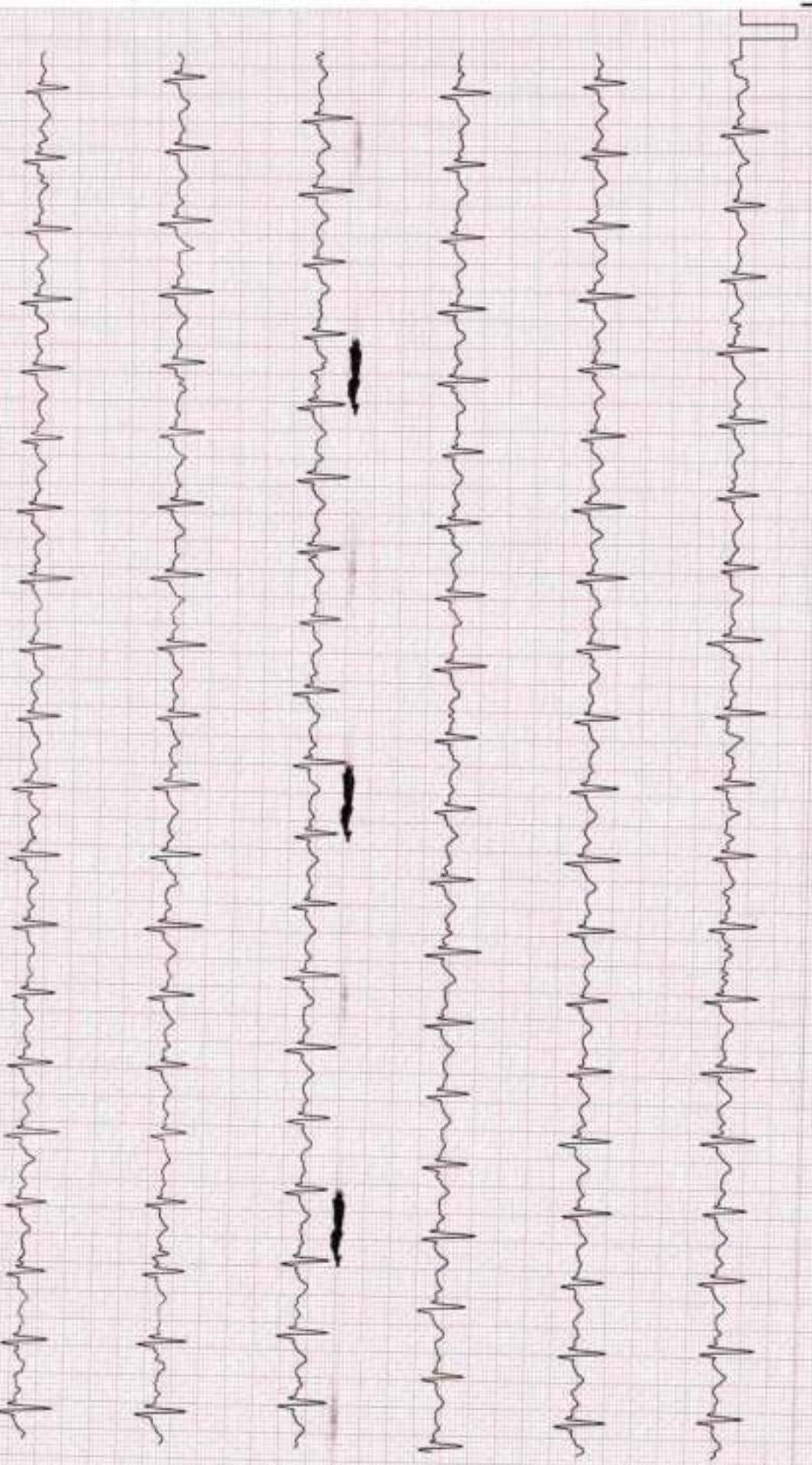



ID : 196  
NAME : MR VIJAY KUMAR  
Sex : MALE  
Age : 59

PROTOCOL : BRUCE  
TIME : 15:00 (min:sec)  
HR : 133 bpm ( 82 % )  
BP : 190/90 mmHg

STAGE : Peak Exercise  
SPEED : 5.50 kmph  
GRADE : 14.00 %  
METS : 8.00

DR. VIOND BHAT  
Tested On 09-12-2023, 11:20:51  
BPL DYNATRAC

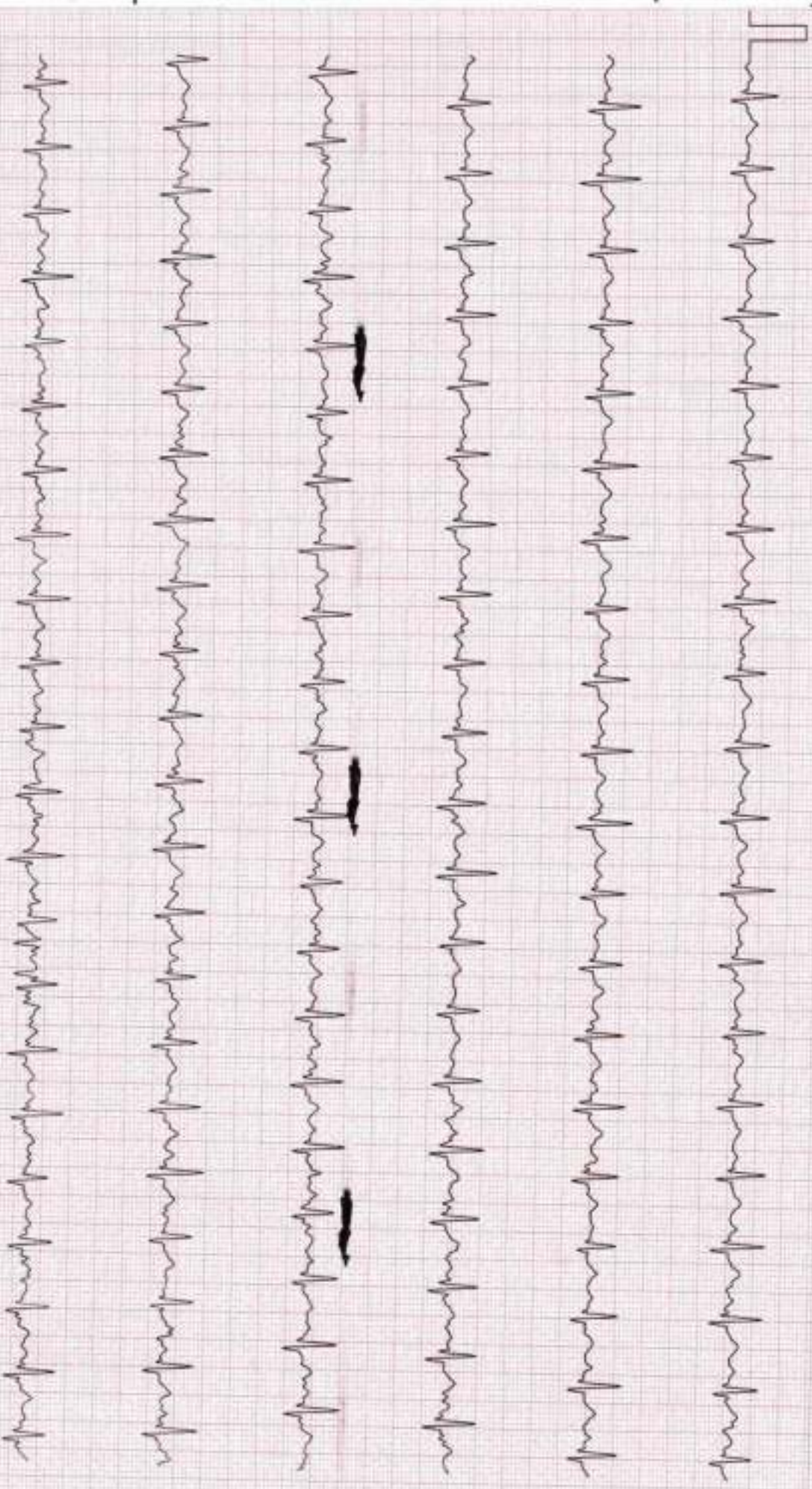



ID : 196  
NAME : MR VIJAY KUMAR  
Sex : MALE  
Age : 59

PROTOCOL : BRUCE  
TIME : 16:00 (min:sec)  
HR : 141 bpm ( 87 % )  
BP : 190/90 mmHg

STAGE : Peak Exercise  
SPEED : 5.50 kmph  
GRADE : 14.00 %  
METs : 9.10

DR. WIOND BHAT  
Tested On 09-12-2023, 11:20:51  
BPL DYNATRAC

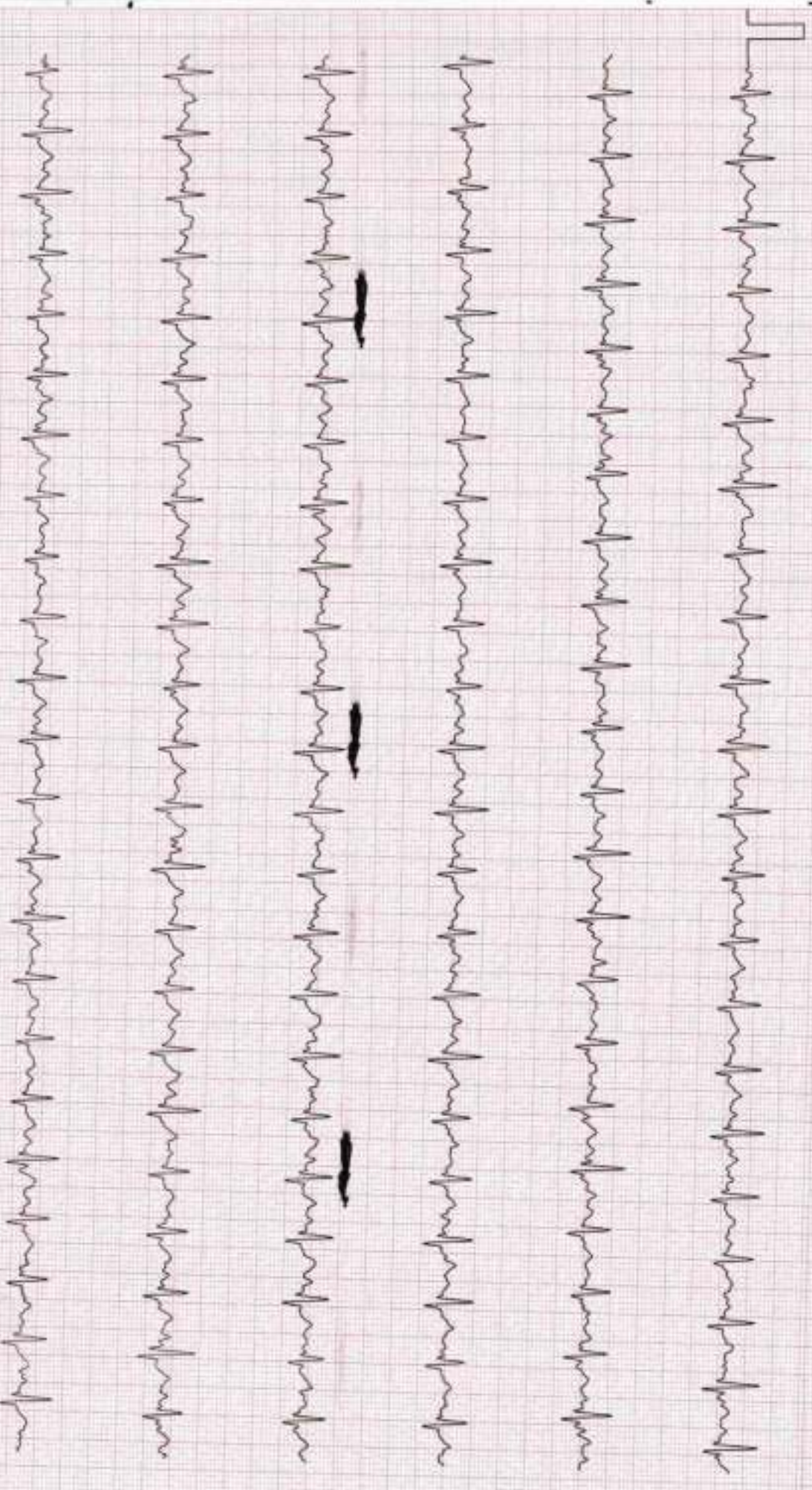



ID : 196  
NAME : MR VIJAY KUMAR  
Sex : MALE  
Age : 59

PROTOCOL : BRUCE  
TIME : 17:00 (min:sec)  
HR : 131 bpm ( 81 % )  
BP : 190/90 mmHg

STAGE : Recovery 1  
SPEED : 0.00 kmph  
GRADE : 0.00 %  
METS : 0.00

DR. VIOND BHAT  
Tested On 09-12-2023, 11:20:51  
BPL DYNATRAC

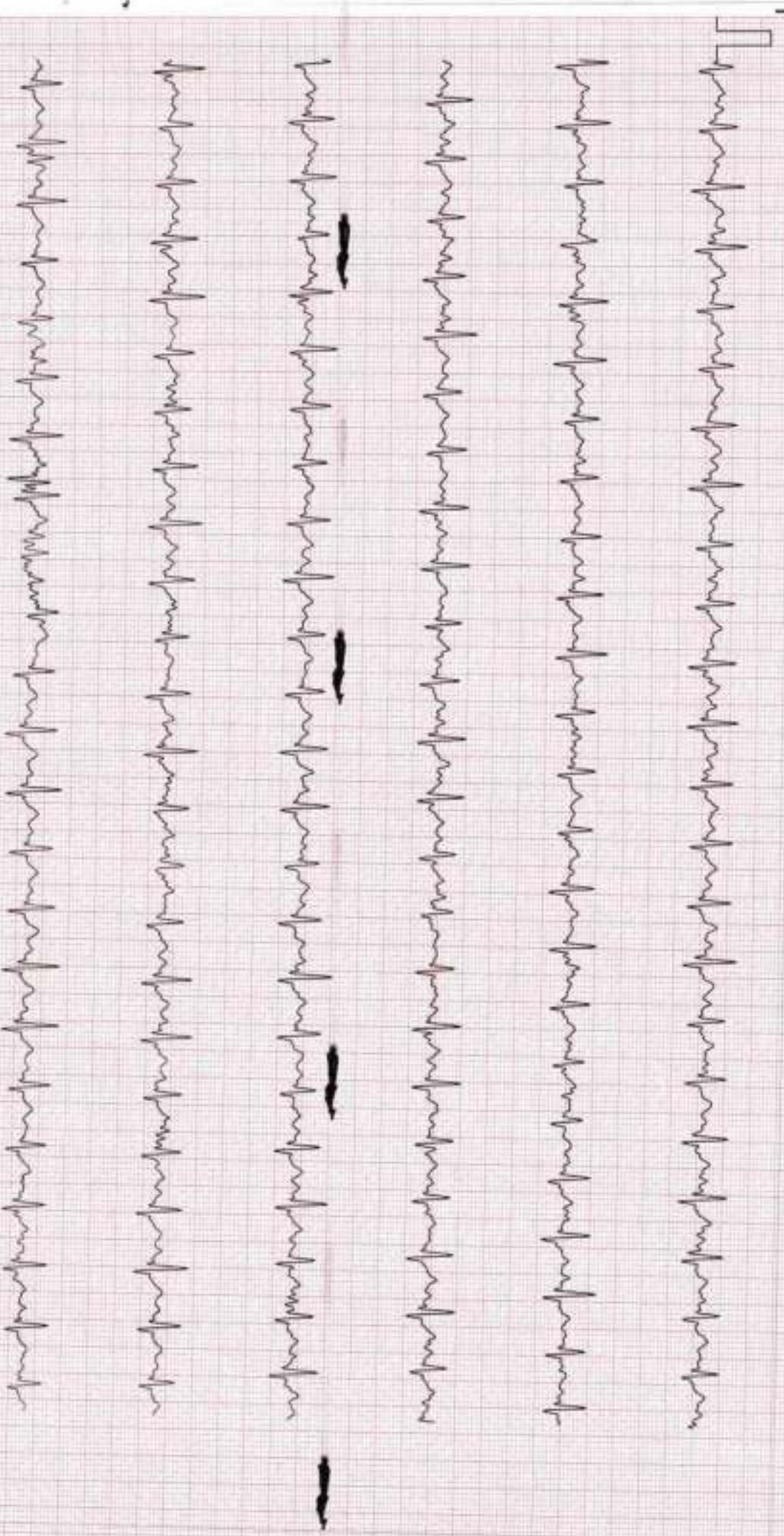



ID : 196  
NAME : MR VIJAY KUMAR  
Sex : MALE  
Age : 59

PROTOCOL : BRUCE  
TIME : 18:00 (min-sec)  
HR : 107 bpm ( 66 % )  
BP : 190/90 mmHg

STAGE : Recovery 2  
SPEED : 0.00 kmph  
GRADE : 0.00 %  
METS : 0.00

DR. VIOND BHAT  
Tested On 09-12-2023, 11:20:51  
BPL DYNATRAC

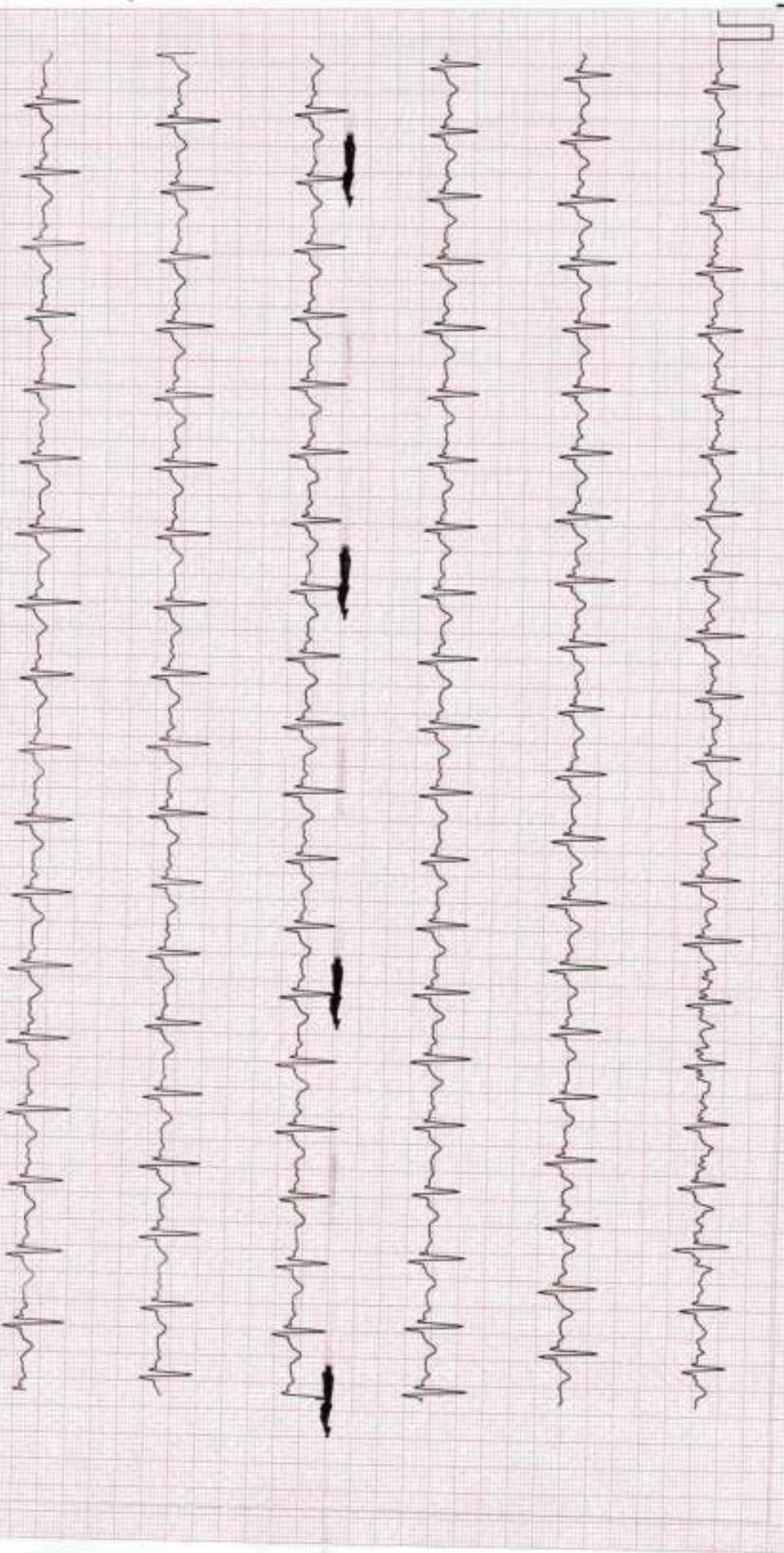



ID : 196  
NAME : MR VIJAY KUMAR  
Sex : MALE  
Age : 59

PROTOCOL : BRUCE  
TIME : 19:00 (min:sec)  
HR : 97 bpm (60 %)  
BP : 170/90 mmHg

STAGE : Recovery 3  
SPEED : 0.00 kmph  
GRADE : 0.00 %  
METs : 0.00

DR. VIOND BHAT  
Tested On 09-12-2023, 11:20:51  
BPL DYNATRAC

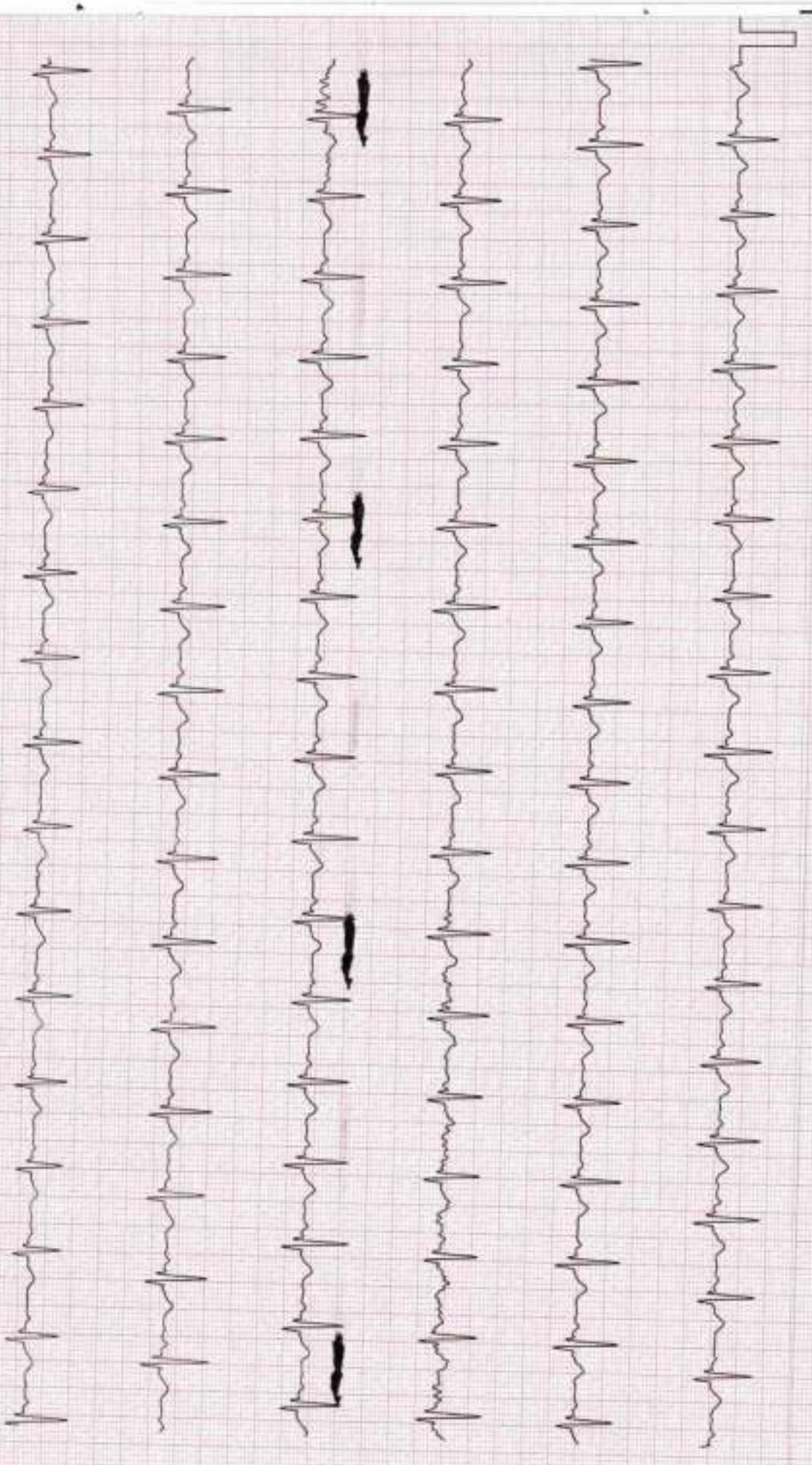



ID : 196  
NAME : MR VIJAY KUMAR  
Sex : MALE  
Age : 59

PROTOCOL : BRUCE  
TIME : 20:00 (min:sec)  
HR : 93 bpm ( 57 % )  
BP : 170/90 mmHg

STAGE : Recovery 4  
SPEED : 0.00 kmph  
GRADE : 0.00 %  
METs : 0.00

DR. VIJOND BHAT  
Tested On 09-12-2023, 11:20:51  
BPL DYNAMATRAC

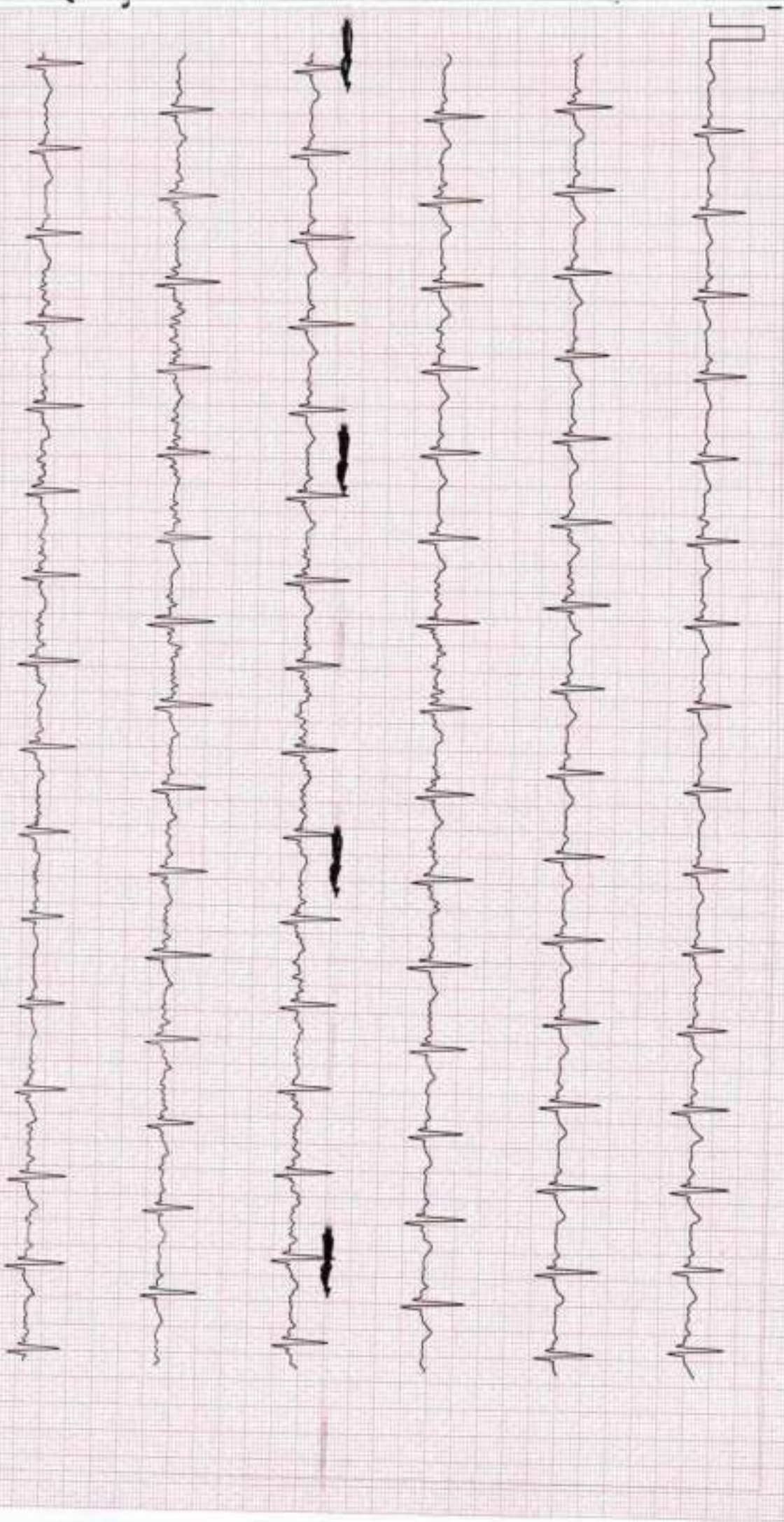







## Ultrasound Report

Name: Mr. Vijay

Age: 59Y /M

Date: 09/12/2023

### Ultrasound - Male Abdomen

**Liver:** Liver appears fatty in size change grade 1. There is no evidence of any focal lesion seen in the parenchyma.

Intra-hepatic vascular and biliary radicles appear normal. Portal vein and common bile duct are normal.

**GALL BLADDER:** Gall bladder is physiologically distended. The wall thickness is normal. There is no Evidence of any intraluminal mass lesion or calculi seen.

**PANCREAS:** Pancreas is normal in size, shape and echo pattern. No focal mass lesion seen. Pancreatic duct is not dilated.

**SPLEEN:** Spleen show normal in size, shape and homogeneous echopattern. No focal mass lesion is seen in parenchyma.

**KIDNEYS:** Both the kidneys are normal in size, shape, position and axis. Parenchymal echopattern is normal bilaterally. No focal solid or cystic lesion is seen. There is no evidence of renal calculi on either side.

**PARAAORTIC REGIONS:** Any mass/ lymph nodes:-- no mass or lymph nodes seen.

**URINARY BLADDER:** Adequately distended. Wall were regular and thin. Contents are Normal. No stone formation seen.

**PROSTATE:** Normal in shape and position. Parenchymal echotexture is normal. No free ascetic fluid or pleural effusion seen.

**IMPRESSION:** - Fatty liver grade 1.

DR. PUSHPA KAUL



For SJM Super Speciality Hospital

DR. RAKESH GUJJAR



## Laboratory Report

Lab Serial no. : LSHHI267606	Mr. No : 109163
Patient Name : Mr. VIJAY KUMAR	Reg. Date & Time : 09-Dec-2023 09:23 AM
Age / Sex : 59 Yrs / M	Sample Receive Date : 09-Dec-2023 09:56 AM
Referred by : Dr. SELF	Result Entry Date : 09-Dec-2023 12:22PM
Doctor Name : Dr. Vinod Bhat	Reporting Time : 09-Dec-2023 12:22 PM
OPD : OPD	

### HAEMATOLOGY

#### CBC / COMPLETE BLOOD COUNT

	results	unit	reference
HB (Haemoglobin)	14.5	gm/dL	12.0 - 17.0
TLC	6.8	Thousand/mm	4.0 - 11.0
DLC			
Neutrophil	<b>74</b>	%	40 - 70
Lymphocyte	<b>17</b>	%	20 - 40
Eosinophil	<b>07</b>	%	01 - 06
Monocyte	02	%	02 - 08
Basophil	00	%	00 - 01
R.B.C.	4.94	Thousand / UI	3.8 - 5.10
P.C.V	<b>43.3</b>	million/UI	00 - 40
M.C.V.	87.7	fL	78 - 100
M.C.H.	29.4	pg	27 - 31
M.C.H.C.	33.5	g/dl	32 - 36
Platelet Count	1.96	Lacs/cumm	1.5 - 4.5

#### INTERPRETATION:

To determine your general health status; to screen for, diagnose, or monitor any one of a variety of diseases and conditions that affect blood cells, such as anemia, infection, inflammation, bleeding disorder or cancer



Technician :

Typed By : Mr. BIRJESH





# SJM SUPER SPECIALITY HOSPITAL

Sector-63, Noida, NH-9, Near Hindon Bridge  
Tel.: 0120-6530900 / 10 Mob.: +91 9599259072  
E-mail.: email@sjmhospital.com  
Web.: www.sjmhospital.com



## Laboratory Report

Lab Serial no.	: LSHH1267606	Mr. No	: 109163
Patient Name	: Mr. VIJAY KUMAR	Reg. Date & Time	: 09-Dec-2023 09:23 AM
Age / Sex	: 59 Yrs / M	Sample Receive Date	: 09-Dec-2023 09:56 AM
Referred by	: Dr. SELF	Result Entry Date	: 09-Dec-2023 12:22PM
Doctor Name	: Dr. Vinod Bhat	Reporting Time	: 09-Dec-2023 12:22 PM
OPD	: OPD		

### HAEMATOLOGY

	results	unit	reference
<b>ESR / ERYTHROCYTE SEDIMENTATION RATE</b>			
ESR (Erythrocyte Sedimentation Rate)	06	mm/1hr	00 - 22

#### Comments

The ESR is a simple non-specific screening test that indirectly measures the presence of inflammation in the body. It reflects the tendency of red blood cells to settle more rapidly in the face of some disease states, usually because of increases in plasma fibrinogen, immunoglobulins, and other acute-phase reaction proteins. Changes in red cell shape or numbers may also affect the ESR.

### BIOCHEMISTRY

	results	unit	reference
<b>HbA1C / GLYCATED HEMOGLOBIN / GHB</b>			
Hb A1C	8.0	%	4.0 - 5.6
ESTIMATED AVERAGE GLUCOSE eAG[Calculated]	182.90	mg/dl	

#### INTERPRETATION-

	HBA1C
NON DIABETIC	4-6 %
GOOD DIABETIC CONTROL	6-8 %
FAIR CONTROL	8-10 %
POOR CONTROL	>10 %

The Glycosylated haemoglobin assay has been validated as a reliable indicator of mean blood glucose levels for a 3 months period. AMERICAN DIABETES ASSOCIATION recommends the testing twice an year in patients with stable blood glucose, and quarterly if treatment changes or blood glucose is abnormal

technician :

Typed By : Dr. Rajeev Goel



Dr. Rajeev Goel  
M.D. (Pathologist)  
36548 (MCI)

Dr. Bupinder Zutsh  
(M.B.B.S., MC  
Pathologist & Microbiologist)



## Laboratory Report

Lab Serial no.	: LSHHI267606	Mr. No	: 109163
Patient Name	: Mr. VIJAY KUMAR	Reg. Date & Time	: 09-Dec-2023 09:23 AM
Age / Sex	: 59 Yrs / M	Sample Receive Date	: 09-Dec-2023 09:56 AM
Referred by	: Dr. SELF	Result Entry Date	: 09-Dec-2023 01:10PM
Doctor Name	: Dr. Vinod Bhat	Reporting Time	: 09-Dec-2023 01:11 PM
OPD	: OPD		

### BIOCHEMISTRY

#### LIPID PROFILE, Serum

	results	unit	reference
S. Cholesterol	<b>225.0</b>	mg/dl	< - 200
HDL Cholesterol	57.8	mg/dl	35.3 - 79.5
LDL Cholesterol	143.2	mg/dl	50 - 150
VLDL Cholesterol	24.0	mg/dl	00 - 40
Triglyceride	119.8	mg/dl	00 - 170
Cholestro/HDL RATIO	3.9	%	3.30 - 4.40

#### INTERPRETATION:

Lipid profile Of lipid panel IS a panel of blood tests that serves as an initial screening tool for abnormalities in lipids, such as cholesterol and triglycerides. The results of this test can identify certain genetic diseases and can determine approximate risks for cardiovascular disease, certain forms of pancreatitis, and other diseases.

#### BLOOD SUGAR F, Sodium Fluoride Pla

Blood Sugar (F)	<b>157.4</b>	mg/dl	70 - 110
-----------------	--------------	-------	----------

#### Comments:

Accurate measurement of glucose in body fluid is important in diagnosis and management of diabetes, hypoglycemia, adrenal dysfunction and various other conditions.

High levels of serum glucose may be seen in case of Diabetes mellitus, in patients receiving glucose containing fluids intravenously, during severe stress and in cerebrovascular accidents.

Decreased levels of glucose can be due to insulin administration, as a result of insulinoma, inborn errors of carbohydrate metabolism or fasting.

technician :

Typed By : Mr. BIRJESH



**Dr. Rajeev Goel**  
M.D. (Pathologist)  
38548 (MCI)

Page 1

**Dr. Bupinder Zutsh**  
(M.B.B.S., MD)  
Pathologist & Microbiologist



## Laboratory Report

Lab Serial no.	: LSHHI267606	Mr. No	: 109163
Patient Name	: Mr. VIJAY KUMAR	Reg. Date & Time	: 09-Dec-2023 09:23 AM
Age / Sex	: 59 Yrs / M	Sample Receive Date	: 09-Dec-2023 09:56 AM
Referred by	: Dr. SELF	Result Entry Date	: 09-Dec-2023 01:10PM
Doctor Name	: Dr. Vinod Bhat	Reporting Time	: 09-Dec-2023 01:11 PM
OPD	: OPD		

### BIOCHEMISTRY

	results	unit	reference
<b>KFT,Serum</b>			
Blood Urea	42.3	mg/dL	18 - 55
Serum Creatinine	0.82	mg/dl	0.7 - 1.3
Uric Acid	5.7	mg/dl	3.5 - 7.2
Calcium	10.0	mg/dL	8.8 - 10.2
Sodium (Na+)	140.2	mEq/L	135 - 150
Potassium (K+)	4.62	mEq/L	3.5 - 5.0
Chloride (Cl)	108.4	mmol/L	94 - 110
BUN/ Blood Urea Nitrogen	<b>19.77</b>	mg/dL	7 - 18
PHOSPHORUS-Serum	<b>2.24</b>	mg/dl	2.5 - 4.5

**Comment:-**

Kidneys play an important role in the removal of waste products and maintenance of water and electrolyte balance in the body. Kidney Function Test (KFT) includes a group of blood tests to determine how well the kidneys are working.

### BLOOD SUGAR (PP),Serum

SUGAR PP	<b>166.9</b>	mg/dl	80 - 140
----------	--------------	-------	----------

**Comments:**

Accurate measurement of glucose in body fluid is important in diagnosis and management of diabetes, hypoglycemia, adrenal dysfunction and various other conditions. High levels of serum glucose may be seen in case of diabetes mellitus, in patients receiving glucose containing fluids intravenously, during severe stress and in cerebrovascular accidents. Decreased levels of glucose can be due to insulin administration, as a result of insulinoma, inborn errors of carbohydrate metabolism or fasting.

**METHOD:- GOD-POD METHOD, END POINT**

technician :

Typed By: Mr. BIRJESH



Page 1

**Dr. Rajeesh Goel**  
M.D. (Pathologist)  
36548 (MCI)

**Dr. Bupinder Zutsh**  
(M.B.B.S., MD)  
Pathologist & Microbiologist



## Laboratory Report

Lab Serial no.	: LSHHI267606	Mr. No	: 109163
Patient Name	: Mr. VIJAY KUMAR	Reg. Date & Time	: 09-Dec-2023 09:23 AM
Age / Sex	: 59 Yrs / M	Sample Receive Date	: 09-Dec-2023 09:56 AM
Referred by	: Dr. SELF	Result Entry Date	: 09-Dec-2023 01:10PM
Doctor Name	: Dr. Vinod Bhat	Reporting Time	: 09-Dec-2023 01:11 PM
OPD	: OPD		

### BIOCHEMISTRY

#### LIVER FUNCTION TEST, Serum

	results	unit	reference
Bilirubin- Total	1.15	mg/dL	0.1 - 2.0
Bilirubin- Direct	<b>0.33</b>	mg/dL	0.0 - 0.20
Bilirubin- Indirect	0.82	mg/dL	0.2 - 1.2
SGOT/AST	16.2	IU/L	00 - 35
SGPT/ALT	15.2	IU/L	00 - 45
Alkaline Phosphate	109.0	U/L	53 - 128
Total Protein	7.05	g/dL	6.4 - 8.3
Serum Albumin	4.06	gm%	3.50 - 5.20
Globulin	2.99	gm/dl	1.8 - 3.6
Albumin/Globulin Ratio	1.36	%	

#### INTERPRETATION

A Liver Function test or one or more of its component tests may be used to help diagnose liver disease if a person has symptoms that indicate possible liver dysfunction. If a person has a known condition or liver disease, testing may be performed at intervals to monitor liver status and to evaluate the effectiveness of any treatments.

Centre for Excellent Patient Care

technician :

Typed By : Mr. BIRJESH



Page 1

**Dr. Rajeev Goel**  
M.D. (Pathologist)  
36548 (MCI)

**Dr. Bupinder Zutshi**  
(M.B.B.S., MD)  
Pathologist & Microbiologist





Sector-63, Noida, NH-9, Near Hindon Bridge  
Tel.: 0120-6530900 / 10 Mob.: +91 9599259072  
E-mail: email@sjmhospital.com  
Web: www.sjmhospital.com

## Laboratory Report

Lab Serial No. : LSHHI267606  
Patient Name : MR. VIJAY KUMAR  
Age/Sex : 59 Yrs /M  
Referred By : SELF  
Doctor Name : Dr. Vinod Bhat  
OPD/IPD : OPD  
Reg. No. : 109163  
Reg. Date & Time : 09-Dec-2023 09:23 AM  
Sample Collection Date : 09-Dec-2023 09:56 AM  
Sample Receiving Date : 09-Dec-2023 09:56 AM  
Reporting Time : 09-Dec-2023 01:11 PM

### TEST NAME

### VALUE

ABO

"O"

Rh

POSITIVE

#### Comments:

Human red blood cell antigens can be divided into four groups A, B, AB AND O depending on the presence or absence of the corresponding antigens on the red blood cells. There are two glycoprotein A and B on the cell's surface that are responsible for the ABO types. Blood group is further classified as RH positive and RH negative.

### URINE SUGAR (FBS)

#### CHEMICAL EXAMINATION

Glucose : [++]

### URINE SUGAR (PPBS)

#### CHEMICAL EXAMINATION

Glucose : [ + ]

Mr. BIRJESH



Dr. Rajeev Goel  
M.D. (Pathologist)  
36548 (MCI)

12/9/2023

Dr. Bupinder Zutshi  
(M.B.B.S., MD)  
Pathologist & Microbiologist



## Laboratory Report

Lab Serial No. : LSHHI267606  
Patient Name : MR. VIJAY KUMAR  
Age/Sex : 59 Yrs /M  
Referred By : SELF  
Doctor Name : Dr. Vinod Bhat  
OPD/IPD : OPD

Reg. No. : 109163  
Reg. Date & Time : 09-Dec-2023 09:23 AM  
Sample Collection Date : 09-Dec-2023 09:56 AM  
Sample Receiving Date : 09-Dec-2023 09:56 AM  
ReportingTime : 09-Dec-2023 01:11 PM

### URINE EXAMINATION TEST

#### PHYSICAL EXAMINATION

Quantity: 20 ml  
Color: Yellow  
Transparency: clear

#### CHEMICAL EXAMINATION

Albumin: nil  
Glucose: nil  
PH: Acidic

#### MICROSCOPIC EXAMINATION

Pus cells: 0-1 /HPF  
RBC's: nil  
Crystals: nil  
Epithelial cells: 1-2 /HPF  
Others: nil

#### Note:-

A urinalysis is a test of your urine. It's used to detect and manage a wide range of disorders, such as urinary tract infections, kidney disease and diabetes. A urinalysis involves checking the appearance, concentration and content of urine.

Mr. BIRJESH



**Dr. Rajeev Goel**  
M.D. (Pathologist)  
38548 (MCI)

12/9/2023

**Dr. Bupinder Zutshi**  
(M.B.B.S., MD)  
Pathologist & Microbiologist





<b>Patient Name</b> : Mr. VIJAY KUMAR	<b>Registration No</b> : 151899
<b>Age/Sex</b> : 59 Y/Male	<b>Registered</b> : 09/Dec/2023
<b>Patient ID</b> : 012312090024	<b>Collection</b> : 09/Dec/2023 04:44PM
<b>Barcode</b> : 10160858	<b>Received</b> : 09/Dec/2023 04:46PM
<b>Ref. By</b> : Self	<b>Reported</b> : 09/Dec/2023 06:01PM
<b>SRF No.</b> :	<b>Panel</b> : SJM Hospital
<b>Aadhar-Nation</b> :- Indian	<b>Passport No.</b> :

Test Name	Value	Unit	Bio Ref.Interval
PSA TOTAL ,Serum EGUA	3.00	ng/mL	0.0 - 5.5

**Interpretation:**

The major site of PSA production is the glandular epithelium of the prostate. Low levels of PSA are found in the blood as a result of leakage of PSA from the prostate gland. Increasing levels of serum PSA are associated with prostatic pathology, including prostatitis, benign prostatic hyperplasia (BPH), and cancer of the prostate. Early diagnosis of carcinoma of the prostate is hindered by the lack of symptoms in man with localized tumors therefore, early detection requires a simple, safe and inexpensive test for the disease in asymptomatic man. Several studies have shown that the measurement of serum PSA concentration offers several advantages in the early detection of prostate cancer.

Serum PSA concentrations should not be interpreted as absolute evidence for the presence or absence of prostate cancer. Elevated concentration of PSA may be observed in the serum of patients with benign prostatic hyperplasia or other nonmalignant disorders as well as in prostate cancer. The PSA value should be used in conjunction with information available from clinical evaluation and other diagnostic procedures such as DRE. Some early cases of prostate cancer will not be detected by PSA testing; the same is true for DRE. Prostatic biopsy is required for the diagnosis of cancer

*J. Bhatia*  
**Dr. Jasinder Bhatia**  
 MD Pathology  
 Director

*Madhusmita Das*  
**Dr. Madhusmita Das**  
 MD MICROBIOLOGY

*Chitra Chauhan*  
**Dr. Chitra Chauhan**  
 MBBS, MD Pathology  
 (Gold Medalist)







Patient Name : Mr. VIJAY KUMAR	Registration No : 151899
Age/Sex : 59 Y/Male	Registered : 09/Dec/2023
Patient ID : 012312090024	Collection : 09/Dec/2023 04:44PM
Barcode : 10160858	Received : 09/Dec/2023 04:46PM
Ref. By : Self	Reported : 09/Dec/2023 06:01PM
SRF No. :	Panel : SJM Hospital
Aadhar-Nation :- Indian	Passport No. :

Test Name	Value	Unit	Bio Ref.Interval
-----------	-------	------	------------------

**THYROID PROFILE (FTT)SERUM\***

T3 ,Serum	138.00	ng/dl	69-215
T4 ,Serum ECLIA	9.40	ug/dL	5.2-12.7
TSH(ultrasensitive) ECLIA	1.1	uIU/mL	0.3-4.5

TSH	T3 / FT3	T4 / FT4	Suggested Interpretation for the Thyroid Function Tests Pattern
Within range	Decreased	Within range	Isolated Low T3-often seen in elderly & associated non-thyroidal illness. In elderly the drop in T3 level can be upto 25%.
Raised	Within range	Within Range	Isolated high TSH especially in the range of 4.7 to 15 mIU/ml is commonly associated with physiological & biological TSH variability. Subclinical Autoimmune Hypothyroidism Intermittent T4 therapy for hypothyroidism Recovery phase after non-thyroidal illness*
Raised	Decreased	Decreased	Chronic Autoimmune Thyroiditis Post thyroidectomy, post radioiodine Hypothyroid phase of transient thyroiditis* Interfering antibodies to thyroid hormones (anti-TPO antibodies)
Raised or within range	Raised	Raised / Normal	Intermittent T4 therapy or T4 overdose Drug interference- Amiodarone, Heparin,Beta blockers,steroids, anti-epileptics
Decreased	Raised / Normal	Raised / Normal	Isolated Low TSH -especially in the range of 0.1 to 0.4 often seen in elderly & associated with Non-Thyroidal illness Subclinical Hyperthyroidism Thyroxine ingestion*
Decreased	Decreased	Decreased	Central Hypothyroidism Non-Thyroidal illness Recent treatment for Hyperthyroidism (TSH remains suppressed)*
Decreased	Raised	Raised	Primary Hyperthyroidism (Graves' disease),Multinodular goitre, Toxic nodular Transient thyroiditis:Postpartum, Silent (lymphocytic), Postviral (granulomatous,subacute, DeQuervain's),Gestational thyrotoxicosis with

*Johal*  
Dr. Jatinder Bhatta  
MD Pathology  
Director

*Madhusmita Das*  
Dr. Madhusmita Das  
MD MICROBIOLOGY

*Chitra Chauhan*  
Dr. Chitra Chauhan  
MBBS, MD Pathology  
(Gold Medalist)





DIAGNOSTICS

Patient Name : Mr. VIJAY KUMAR	Registration No : 151899
Age/Sex : 59 Y/Male	Registered : 09/Dec/2023
Patient ID : 012312090024	Collection : 09/Dec/2023 04:44PM
Barcode : 10160858	Received : 09/Dec/2023 04:46PM
Ref. By : Self	Reported : 09/Dec/2023 06:01PM
SRF No. :	Panel : SJM Hospital
Aadhar-Nation :- Indian	Passport No. :

Test Name	Value	Unit	Bio Ref.Interval
-----------	-------	------	------------------

Decreased or	Raised	Within range	hyperemesis gravidarum*
Within range			T3 toxicosis
			Non-Thyroidal illness

TSH( $\mu$ IU/ml) for pregnant females (As per American Thyroid Association)

First Trimester	0.10-2.5
Second Trimester	0.20-3.00
Third Trimester	0.30-3.00

\*\*\* End Of Report \*\*\*

Tests Requested:THYROID PROFILE (TFT)SERUM,PSA, TOTAL, Serum



*Jhatia*  
**Dr. Jatinder Bhatia**  
 MD Pathology  
 Director

*Madhusmita Das*  
**Dr. Madhusmita Das**  
 MD MICROBIOLOGY

*Chitra*  
**Dr. Chitra Chauhan**  
 MBBS, MD Pathology  
 (Gold Medalist)

Page 3 of 3

360 Diagnostics & Health Services Pvt. Ltd.

C-1/2 Sector-31, Noida - 201 301 (U.P) Tel.:0120-4224797, 7042922881

E-mail: admin@360healthservices.com | Website : www.360healthservice.com





## X-Ray Report

PATIENT ID	: 25132 OPD	PATIENT NAME	: MR VIJAY KUMAR
AGE	: 59Y	SEX	: Male
ACCN	:	MODALITY	: DX
REF. PHY.	:	STUDY	: Chest
STUDY DATE	: 09-Dec-2023	VOUCHER NO	\$(voucherNo)

### X RAY CHEST PA VIEW

#### FINDINGS:-

Visualized lung fields appears normal.  
Both hila are normal.  
Cardiophrenic and costophrenic angles are normal.  
The cardiothoracic ratio is normal.  
Domes of Diaphragm are smooth.  
The trachea is central.  
The mediastinal appears normal.  
Bones of the thoracic cage are normal.  
Soft tissues of the chest wall are normal.

#### IMPRESSION:-

NORMAL STUDY.



Dr Sarang Rathod  
Consultant Radiologist  
MBBS, MD  
Regn No: 2016/10/4446

Dr Sarang Rathod  
09th Dec 2023

