

Fwd: Your Apollo order has been confirmed
1 message

Chandan Health Care <appointment.chc@gmail.com>
To: sanjeet singh <idcallahabad.corporate@gmail.com>
Rs. 595/-

sanjeet singh <idcallahabad.corporate@gmail.com>

Tue, Apr 9, 2024 at 5:10 PM

Regards

ASHUTOSH DHAR DWIVEDI
CO-ORDINATOR (Corporate)
Chandan Diagnostic Centre
(Unit of Chandan Healthcare Ltd)
Lucknow.
Mob. +91-7706041629

Forwarded message
From: <noreply@apolloclinics.info>
Date: Tue, 9 Apr 2024 at 13:05
Subject: Your Apollo order has been confirmed
To: <appointment.chc@gmail.com>
Cc: <rahul.rai@apolloclinic.com>, <pritam.padyal@apolloclinic.com>, <apsara.bagchi@apollohi.com>, <syamsunder.m@apollohi.com>, <corporate@apolloclinic.com>, <dilip.b@apolloclinic.com>

<devendra.singh@apolloclinic.com>, <deepak.gaddam@apolloclinic.com>, <rani.g@apolloclinic.com>

Greetings from Apollo!
Respected Sir/Madam,

Please find corporate HC appointment details scheduled for **29-04-2024** at your **Indra Diagnostic Centre Old Katra Allahabad-ahcn Center**.

Points to note:-

- Collect photocopy of employee ID proof if health check is through an employer.
- Collect photocopy of personal ID proof if health check is for insurance.
- Collect MER as per package details & that company's format (already shared).

14

By 12 noon of appointment date, share Work order number & visit status (Show/No show).
Upload reports in Adhutam portal as per specifications given earlier.

Appointment Booking Details

Corporate/TPA Agreement Name Package name

Package Inclusions

Customer Name M/F (Self/Spouse) GenderRelation

DOB/Age ID Email ID

Mobile No

Date of Appointment Time

Ref No/ UHID

HC Center Name Location

Urine Routine
(CUE),GLUCOSE - SERUM
/ PLASMA(FASTING AND
POST

ARCOFEMI ARCOFEMI - PRANDIAL,ALT(SGPT) -
MEDIWHEEL MEDIWHEEL Serum / Plasma,Bilirubin,
PMC CREDIT - PMC PACK Total - Serum,Creatinine -
HEALTHCARE PAN INDIA H - PAN Serum / Plasma,Blood
LIMITED OP INDIA - Grouping And Typing (Abo
AGREEMENTFY2324 And Rh),ECG,HEMOGRAM
(CBC+ESR),X-Ray Chest

Kshitz Sharma male Self
05-02-1997 N/A kshitz.tapmimp12022@leamer.manipal.edu
97928469522024-04-29 09:00-AHCN-
09:30 39609042401000
Old Katra ALLAHABAD
Allahabad-ahcn

PA,Fitness by General
Physician,Opthal by General
Physician,BUN/CREATININE
RATIO

Please login to AHCN Portal for more details.

AHCN Login Url : Click on Link

Regards,
Team Clinic Operations
Apollo Health and Lifestyle Ltd.,



भारत सरकार
GOVERNMENT OF INDIA



क्षितिज शर्मा

Kshitiz Sharma

जन्म तिथि/ DOB: 26/03/1997

पुरुष / MALE

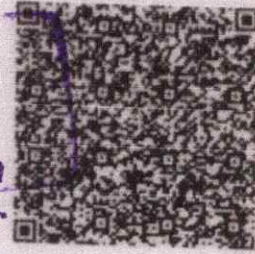

Ksharma

Dr. R.K. Verma
M.B.B.S.
Reg. No.-40019

CHANDAN DIAGNOSTIC CENTRE
49/19-B, Kamla Nehru Road
Katra, Prayagraj

8601 2900 5298

8601 2900 5298

उत्तर प्रदेश - 211002

इलाहाबाद,

समकोईना, इलाहाबाद,

फौजवाड़ा कॉलेज के पास, नई

आसज: दिनेश शर्मा, 494,

पता:

Address:
S/O: Dinesh Sharma, 494, Near
Fountain Crossing, New
Mumfordganj, Allahabad, Allahabad,
Uttar Pradesh - 211002

भारतीय विश्व स्वास्थ्य परिषद प्रमाणित प्रमाणिका
UNIQUE IDENTIFICATION AUTHORITY OF INDIA



CHANDAN DIAGNOSTIC CENTRE
49/19-B, Kamla Nehru Road, Katra
Allahabad , Ph: 9235447965
MEDICAL FITNESS CERTIFICATE

	DATE: 29/04/2024
Name	Kshitiz Sharma
DOB/Age	27 year
Eye Sight	Wearing Glasses
Colour Vision	Normal
Height	180 cm
Weight	100 Kg
BP	124/80
Pulse	74/Min
Teeth & Gums	Normal
Respiratory system	Normal
Cardiovascular system	Normal
Nervous system	Normal

He is fit to carry out his routine activities as well as Professional duties

Signatuer of Doctor

(Dr R K Verma)

Dr. R.K. Verma
M.B.B.S.
Reg. No.-40019

CHANDAN DIAGNOSTIC CENTRE
49/19-B, Kamla Nehru Road
Katra, Prayagraj

CHANDAN DIAGNOSTIC CENTRE

Add: 49/19-B, Kamla Nehru Road, Katra, Prayagraj

Ph: 9235447965,0532-3559261

CIN : U85110DL2003PLC308206



Patient Name	: Mr.KSHITIZ SHARMA	Registered On	: 29/Apr/2024 12:54:37
Age/Gender	: 27 Y 1 M 4 D /M	Collected	: 29/Apr/2024 13:08:38
UHID/MR NO	: ALDP.0000139257	Received	: 29/Apr/2024 13:40:22
Visit ID	: ALDP0034002425	Reported	: 29/Apr/2024 14:24:25
Ref Doctor	: Dr. APOLLO HEALTH AND LIFESTYLE ALD - Status		: Final Report

DEPARTMENT OF HAEMATOLOGY

Test Name	Result	Unit	Bio. Ref. Interval	Method
-----------	--------	------	--------------------	--------

Blood Group (ABO & Rh typing) * , Blood

Blood Group	B			ERYTHROCYTE MAGNETIZED TECHNOLOGY / TUBE
Rh (Anti-D)	POSITIVE			AGGLUTINA ERYTHROCYTE MAGNETIZED TECHNOLOGY / TUBE AGGLUTINA

HAEMOGRAM * , Blood

Haemoglobin	12.90	g/dl	1 Day- 14.5-22.5 g/dl 1 Wk- 13.5-19.5 g/dl 1 Mo- 10.0-18.0 g/dl 3-6 Mo- 9.5-13.5 g/dl 0.5-2 Yr- 10.5-13.5 g/dl 2-6 Yr- 11.5-15.5 g/dl 6-12 Yr- 11.5-15.5 g/dl 12-18 Yr 13.0-16.0 g/dl Male- 13.5-17.5 g/dl Female- 12.0-15.5 g/dl	
TLC (WBC)	4,700.00	/Cu mm	4000-10000	ELECTRONIC IMPEDANCE
DLC				
Polymorphs (Neutrophils)	53.00	%	55-70	ELECTRONIC IMPEDANCE
Lymphocytes	36.00	%	25-40	ELECTRONIC IMPEDANCE
Monocytes	5.00	%	3-5	ELECTRONIC IMPEDANCE
Eosinophils	6.00	%	1-6	ELECTRONIC IMPEDANCE
Basophils	0.00	%	< 1	ELECTRONIC IMPEDANCE
ESR				
Observed	16.00	Mm for 1st hr.		
Corrected*	-	Mm for 1st hr.	< 9	
PCV (HCT)	37.00	%	40-54	

GBP

General Blood Picture (G.B.P. / P.B.S.)

1. RBCs are Normocytic and normochromic.
2. Leucocytes are adequate in numbers and reveal normal distribution.
3. Platelets are within normal limits.
4. Smears are Negative for Malarial and Microfilarial Parasite.
5. There are no blasts (precursor cells).



SIN No:65240622

Page 1 of 4



Customer Care No.: 08069366666 Email: care@chandan.co.in Web.: www.chandandiagnostic.com

Home Sample Collection
08069366666

Feb. 2024



CHANDAN DIAGNOSTIC CENTRE

Add: 49/19-B, Kamla Nehru Road, Katra, Prayagraj
Ph: 9235447965,0532-3559261
CIN : UR5110DL2003PLC308206



Patient Name	: Mr.KSHITIZ SHARMA	Registered On	: 29/Apr/2024 12:54:37
Age/Gender	: 27 Y 1 M 4 D /M	Collected	: 29/Apr/2024 13:08:38
UHID/MR NO	: ALDP.0000139257	Received	: 29/Apr/2024 13:40:22
Visit ID	: ALDP0034002425	Reported	: 29/Apr/2024 14:24:25
Ref Doctor	: Dr. APOLLO HEALTH AND LIFESTYLE ALD -	Status	: Final Report

DEPARTMENT OF HAEMATOLOGY

Test Name	Result	Unit	Bio. Ref. Interval	Method
Platelet count				
Platelet Count	1.73	LACS/cu mm	1.5-4.0	ELECTRONIC IMPEDANCE/MICROSCOPIC
PDW (Platelet Distribution width)	16.30	fL	9-17	ELECTRONIC IMPEDANCE
P-LCR (Platelet Large Cell Ratio)	-	%	35-60	ELECTRONIC IMPEDANCE
PCT (Platelet Hematocrit)	0.20	%	0.108-0.282	ELECTRONIC IMPEDANCE
MPV (Mean Platelet Volume)	11.60	fL	6.5-12.0	ELECTRONIC IMPEDANCE
RBC Count				
RBC Count	4.41	Mill./cu mm	4.2-5.5	ELECTRONIC IMPEDANCE
Blood Indices (MCV, MCH, MCHC)				
M.C.V.	86.00	fL	80-100	CALCULATED PARAMETER
M.C.H.	29.30	pg	28-35	CALCULATED PARAMETER
M.C.H.C.	34.10	%	30-38	CALCULATED PARAMETER
RDW-CV	13.40	%	11-16	ELECTRONIC IMPEDANCE
RDW-SD	43.50	fL	35-60	ELECTRONIC IMPEDANCE
Absolute Neutrophils Count	2,491.00	/cu mm	3000-7000	ELECTRONIC IMPEDANCE
Absolute Eosinophils Count (AEC)	282.00	/cu mm	40-440	

AS

Dr.Akanksha Singh (MD Pathology)



SIN No:65240622





CHANDAN DIAGNOSTIC CENTRE

Add: 49/19-B, Kamla Nehru Road, Katra, Prayagraj
Ph: 9235447965,0532-3559261
CIN : U85110DL2003PLC308206



Patient Name	: Mr.KSHITIZ SHARMA	Registered On	: 29/Apr/2024 12:54:37
Age/Gender	: 27 Y 1 M 4 D /M	Collected	: 29/Apr/2024 13:08:38
UHID/MR NO	: ALDP.0000139257	Received	: 29/Apr/2024 13:40:22
Visit ID	: ALDP0034002425	Reported	: 29/Apr/2024 15:15:05
Ref Doctor	: Dr. APOLLO HEALTH AND LIFESTYLE ALD - Status		: Final Report

DEPARTMENT OF BIOCHEMISTRY

Test Name	Result	Unit	Bio. Ref. Interval	Method
GLUCOSE FASTING * , Plasma				
Glucose Fasting	98.20	mg/dl	< 100 Normal 100-125 Pre-diabetes ≥ 126 Diabetes	GOD POD

Interpretation:

- a) Kindly correlate clinically with intake of hypoglycemic agents, drug dosage variations and other drug interactions.
- b) A negative test result only shows that the person does not have diabetes at the time of testing. It does not mean that the person will never get diabetics in future, which is why an Annual Health Check up is essential.
- c) I.G.T = Impaired Glucose Tolerance.

BUN (Blood Urea Nitrogen) * Sample:Serum	15.13	mg/dL	7.0-23.0	CALCULATED
Creatinine * Sample:Serum	1.20	mg/dl	0.6-1.30	MODIFIED JAFFES
Bilirubin (Total) * Sample:Serum	0.60	mg/dl	0.3-1.2	JENDRASSIK & GROF
SGPT / Alanine Aminotransferase (ALT) * Sample:Serum	59.80	U/L	< 40	IFCC WITHOUT P5P

AS

Dr.Akanksha Singh (MD Pathology)



SIN No:65240622





CHANDAN DIAGNOSTIC CENTRE

Add: 49/19-B, Kamla Nehru Road, Katra, Prayagraj
Ph: 9235447965,0532-3559261
CIN : U85110DL2003PLC308206



Patient Name	: Mr.KSHITIZ SHARMA	Registered On	: 29/Apr/2024 12:54:37
Age/Gender	: 27 Y 1 M 4 D /M	Collected	: 29/Apr/2024 16:42:19
UHID/MR NO	: ALDP.0000139257	Received	: 29/Apr/2024 17:53:57
Visit ID	: ALDP0034002425	Reported	: 29/Apr/2024 18:58:41
Ref Doctor	: Dr. APOLLO HEALTH AND LIFESTYLE ALD - Status	Status	: Final Report

DEPARTMENT OF BIOCHEMISTRY

Test Name	Result	Unit	Bio. Ref. Interval	Method
Glucose PP * Sample: Plasma After Meal	100.20	mg/dl	<140 Normal 140-199 Pre-diabetes >200 Diabetes	GOD POD

Interpretation:

- a) Kindly correlate clinically with intake of hypoglycemic agents, drug dosage variations and other drug interactions.
- b) A negative test result only shows that the person does not have diabetes at the time of testing. It does not mean that the person will never get diabetics in future, which is why an Annual Health Check up is essential.
- c) I.G.T = Impaired Glucose Tolerance.

*** End Of Report ***

Result/s to Follow:

ECG / EKG, GENERAL PHYSICAL EXAM



AS

Dr.Akanksha Singh (MD Pathology)

This report is not for medico legal purpose. If clinical correlation is not established, kindly repeat the test at no additional cost within seven days.

Facilities: Pathology, Bedside Sample Collection, Health Check-ups, Digital X-Ray, ECG (Bedside also), Allergy Testing, Test And Health Check-ups, Ultrasonography, Sonomammography, Bone Mineral Density (BMD), Doppler Studies, 2D Echo, CT Scan, MRI, Blood Bank, TMT, EEG, PFT, OPG, Endoscopy, Digital Mammography, Electromyography (EMG), Nerve Conduction Velocity (NCV), Audiometry, Brainstem Evoked Response Audiometry (BERA), Colonoscopy, Ambulance Services, Online Booking Facilities for Diagnostics, Online Report Viewing *
365 Days Open *Facilities Available at Select Location



SIN No:6524062202

Page 1 of 1



Customer Care No.: 08069366666 Email: care@chandan.co.in Web: www.chandandiagnostic.com

Home Sample Collection
08069366666

Feb. 2024

CHANDAN DIAGNOSTIC CENTRE

Add: 49/19-B, Kamla Nehru Road, Katra, Prayagraj

Ph: 9235447965, 0532-3559261

CIN : U85110DL2003PLC308206



Patient Name	: Mr.KSHITIZ SHARMA	Registered On	: 29/Apr/2024 12:54:37
Age/Gender	: 27 Y 1 M 4 D /M	Collected	: 29/Apr/2024 13:12:04
UHID/MR NO	: ALDP.0000139257	Received	: 29/Apr/2024 13:40:22
Visit ID	: ALDP0034002425	Reported	: 29/Apr/2024 15:08:01
Ref Doctor	: Dr. APOLLO HEALTH AND LIFESTYLE ALD - Status		: Final Report

DEPARTMENT OF CLINICAL PATHOLOGY

Test Name	Result	Unit	Bio. Ref. Interval	Method
URINE EXAMINATION, ROUTINE * , Urine				
Color	PALE YELLOW			
Specific Gravity	1.025			
Reaction PH	Acidic (5.0)			
Appearance	CLEAR			DIPSTICK
Protein	ABSENT	mg %	< 10 Absent 10-40 (+) 40-200 (++) 200-500 (+++) > 500 (++++)	DIPSTICK
Sugar	ABSENT	gms%	< 0.5 (+) 0.5-1.0 (++) 1-2 (+++) > 2 (++++)	DIPSTICK
Ketone	ABSENT	mg/dl	0.1-3.0	BIOCHEMISTRY
Bile Salts	ABSENT			
Bile Pigments	ABSENT			
Bilirubin	ABSENT			
Leucocyte Esterase	ABSENT			DIPSTICK
Urobilinogen(1:20 dilution)	ABSENT			DIPSTICK
Nitrite	ABSENT			
Blood	ABSENT			DIPSTICK
Microscopic Examination:				DIPSTICK
Epithelial cells	1-2/h.p.f			MICROSCOPIC EXAMINATION
Pus cells	0-1/h.p.f			
RBCs	ABSENT			MICROSCOPIC EXAMINATION
Cast	ABSENT			
Crystals	ABSENT			MICROSCOPIC EXAMINATION
Others	ABSENT			

Urine Microscopy is done on centrifuged urine sediment.

*** End Of Report ***

/EKG, GENERAL PHYSICAL EXAM

Dr.Akanksha Singh (MD Pathology)

This report is not for medico legal purpose. If clinical correlation is not established, kindly repeat the test at no additional cost within seven days.

Facilities: Pathology, Bedside Sample Collection, Health Check-ups, Digital X-Ray, ECG (Bedside also), Allergy Testing, Test And Health Check-ups, Ultrasonography, Sonomammography, Bone Mineral Density (BMD), Doppler Studies, 2D Echo, CT Scan, MRI, Blood Bank, TMT, EEG, PFT, OPG, Endoscopy, Digital Mammography, Electromyography (EMG), Nerve Conduction Velocity (NCV), Audiometry, Brainstem Evoked Response Audiometry (BERA), Colonoscopy, Ambulance Services, Online Booking Facilities for Diagnostics, Online Report Viewing *
365 Days Open *Facilities Available at Select Location



SIN No:65240622

Page 4 of 4





CHANDAN DIAGNOSTIC CENTRE

Add: 49/19-B, Kamla Nehru Road, Katra, Prayagraj
Ph: 9235447965,0532-3559261
CIN : U85110DL2003PLC308206



Patient Name	: Mr.KSHITIZ SHARMA	Registered On	: 29/Apr/2024 12:54:37
Age/Gender	: 27 Y 1 M 4 D /M	Collected	: N/A
UHID/MR NO	: ALDP.0000139257	Received	: N/A
Visit ID	: ALDP0034002425	Reported	: 29/Apr/2024 15:28:42
Ref Doctor	: Dr. APOLLO HEALTH AND LIFESTYLE ALD - Status		: Final Report

DEPARTMENT OF X-RAY

X-RAY DIGITAL CHEST PA *

X-RAY REPORT

(300 mA COMPUTERISED UNIT SPOT FILM DEVICE)
CHEST P-A VIEW

- Rotated film.
- Both lung field did not reveal any significant lesion.
- Costo-phrenic angles are bilaterally clear.
- Trachea is central in position.
- Cardiac size & contours are normal.
- Hilar shadows are normal.
- Soft tissue shadow appears normal.
- Bony cage is normal.

Please correlate clinically.

*** End Of Report ***

Result/s to Follow:

GLUCOSE PP, ECG / EKG, GENERAL PHYSICAL EXAM



Dr. Aishwarya Neha (MD Radiodiagnosis)

This report is not for medico legal purpose. If clinical correlation is not established, kindly repeat the test at no additional cost within seven days.

Facilities: Pathology, Bedside Sample Collection, Health Check-ups, Digital X-Ray, ECG (Bedside also), Allergy Testing, Test And Health Check-ups, Ultrasonography, Sonomammography, Bone Mineral Density (BMD), Doppler Studies, 2D Echo, CT Scan, MRI, Blood Bank, TMT, EEG, PFT, OPG, Endoscopy, Digital Mammography, Electromyography (EMG), Nerve Conduction Velocity (NCV), Audiometry, Brainstem Evoked Response Audiometry (BERA), Colonoscopy, Ambulance Services, Online Booking Facilities for Diagnostics, Online Report Viewing *
365 Days Open

*Facilities Available at Select Location

Page 1 of 1



Customer Care No.: 08069366666 Email: care@chandan.co.in Web.: www.chandandiagnostic.com

Home Sample Collection
08069366666

Feb. 2024



Age / Gender: 27/Male

Date and Time: 29th Apr 24 1:32 PM

Patient ID: ALDP0034002425

Patient Name: Mr.KSHITIZ SHARMA

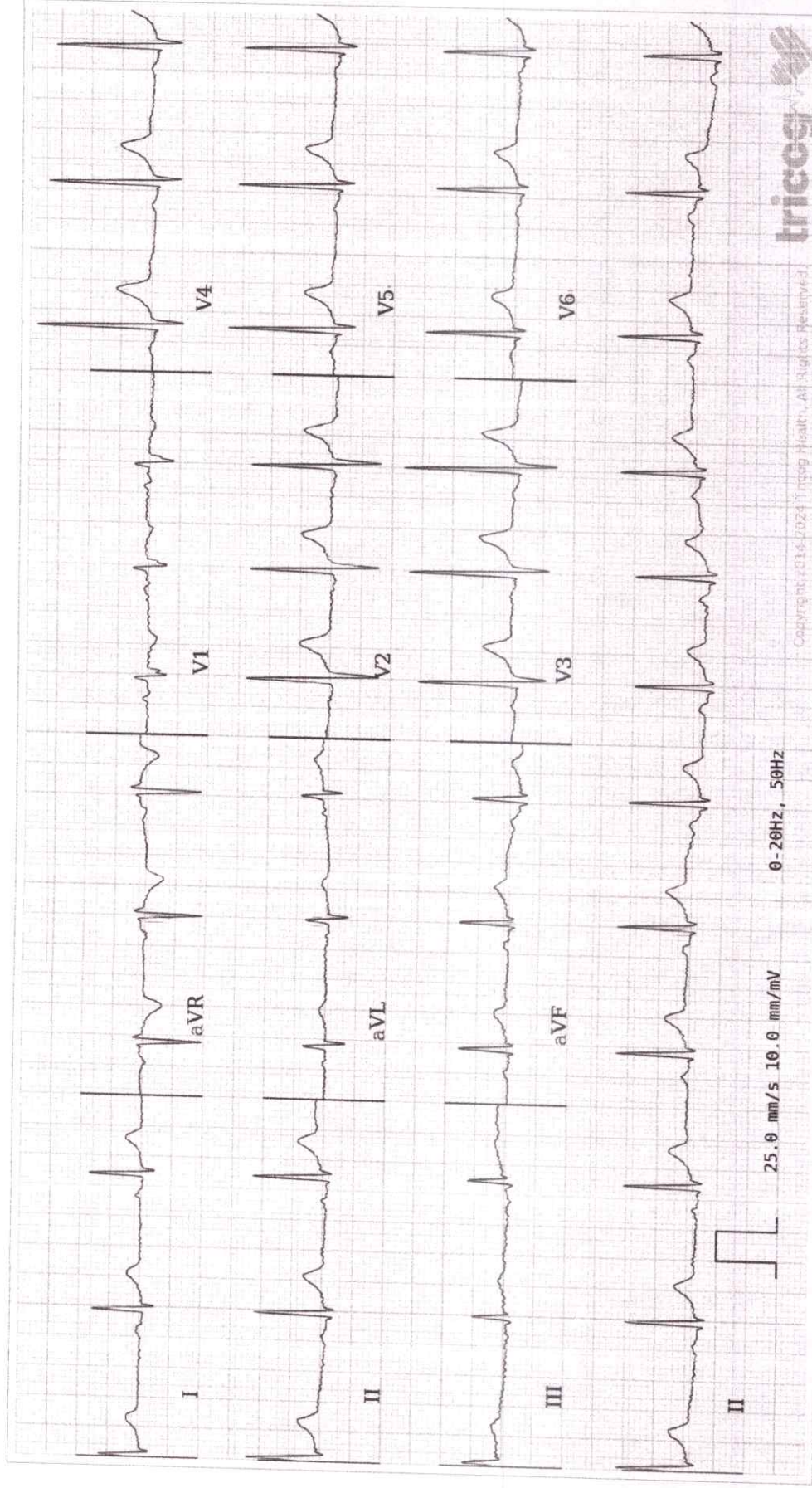

ECG Within Normal Limits: Sinus Rhythm, Sinus Arrhythmia Seen. Please correlate clinically.

AUTHORIZED BY

[Signature]

Dr. Charit
MD, DM: Cardiology
63382

REPORTED BY

[Signature]

Dr. Prema S Shettar

Disclaimer: Analysis in this report is based on ECG alone and should only be used as an adjunct to clinical history, symptoms and results of other invasive and non-invasive tests and must be interpreted by a qualified physician.