





**MEDICOVER  
HOSPITALS**

A UNIT OF SAHRADAYA HEALTHCARE PVT. LTD.

# Medicover Hospitals

VENKOJIPALAM VISKHAPATNAM -530017

ANDHRA PRADESH INDIA

PHONO NO : 0891 6829999

## OPHTHALMOLOGIST CONSULTATION

NAME: Konela AGE: 32/F

DATE: 14/11/24

AR  $\left\{ \begin{array}{l} R - 2.25 - 150 \times 21^\circ \\ L - 1.75 - 150 \times 158^\circ \end{array} \right.$

SV  $\left\{ \begin{array}{l} R 6/36 - 1.75 - 0.75 \times 286/6 \\ L 6/27 - 1.25 - 0.75 \times 160/6 \end{array} \right.$

use  $\left\{ \begin{array}{l} 0.1\% \\ 0.1\% \end{array} \right.$

Sp: Myopia

AM

(BE) Eyemist for eye drops

*[Signature]*



**MEDICOVER  
HOSPITALS**

A UNIT OF SAHARAJAYA HEALTH-CARE PVT. LTD.

## MEDICOVER HOSPITALS

VENKOJIPALEM VISAKHAPATNAM -530017  
ANDHRA PRADESH -INDIA  
PHONE NO ; 0891-6829999

### Dr. DENTAL CONSULTATION CONSULTANT DENTAL

NAME : K. NEHA

AGE : 32/F

Go General Checkup.

#10 Restorations (Amalgam)

705 / 567  
-----  
4567

Sensitivity to Sweet & Sour +/6

Atte GIC Restoration +/6



**MEDICOVER**

**LABORATORY REPORT : BIOCHEMISTRY HOSPITALS**

Name	Mrs. NEHA KODI	Age / Sex	48/24 F
Bill Date	14-Oct-2024 09:49 AM	UMR No.	482410032304
Rec. Dt	14-Oct-2024 11:24 AM	Bill No.	MC848241007052
Rept. Dt	14-Oct-2024 12:42 PM	Result No	RJ424101833*
Ref By	Dr. ER PHYSICIAN	Sample ID	MDV484056083
Sample Type	PLASMA		

**PLBS (POST LUNCH BLOOD SUGAR WITH URINE SUGAR)**

<u>Parameters</u>	<u>Result</u>	<u>Reference Range</u>	<u>Units</u>
URINE SUGAR	Nil		

\*\*\* End Of Report \*\*\*

DR. MOHAMMAD SIMI IQBAL  
M.B.B.S. M.D. CONSULTANT BIOCHEMIST

**Medicover Unit - I**  
# 18-1-3, KGH Down, Mahanipeta  
Japadamba Junction, Visakhapatnam,  
Andhrapradesh - 530 002.  
Ph: +91 96526 69351

**Medicover Unit - III**  
Sry. No. 27, Plot No. G5, BRIS Road,  
Health City, Arilova, Chinapadi mandal,  
Visakhapatnam, Andhrapradesh-530 040  
Ph: +91 08915677888

**Medicover - MVP**  
# 11-83, Sector-6, Venkajipalem,  
MVP Colony, Visakhapatnam,  
Andhrapradesh-530017.  
Ph: +91 8886655677





**MEDICOVER**  
**HOSPITALS**

**LABORATORY REPORT : BIOCHEMISTRY**

A UNIT OF SAMUDAYA HEALTHCARE PVT LTD.

Name	Mrs. NEHA KODI	Age / Sex	32Y Y, FEMALE
Bill Date	14-Oct-2024 08:49 AM	U/R No	48241007004
Rec. Dt	14-Oct-2024 11:24 AM	B-ll No	MCU48241007052
Rept. Dt	14-Oct-2024 11:40 AM	Result No	RU4241018290
Ref By	Dr. ER PHYSICIAN	Sample ID	MCV484358840
Sample Type	SERUM		

**BUN(BLOOD UREA NITROGEN)**

Parameters	Result	Reference Range	Units
BLOOD UREA Nitrogen	18	16.6 - 48.5	mg/dL

\*\*\* End Of Report \*\*\*

DR MOHAMMAD SIMI IQBAL

N.B.S. M.D CONSULTANT BIOCHEMIST

**Medicover Unit - I**

# 18-1-3, KGH Down, Maharanibeta,  
Jagadamba Junction, Visakhapatnam,  
Andhra Pradesh - 530 002.  
Ph: +91 96526 69351

**Medicover Unit - III**

Srv. No. 27, Plot No. 05, BRTS Road,  
Health City, Anjona, Chinagacili mandal,  
Visakhapatnam, Andhra Pradesh-530 040.  
Ph: +91 08916677888

**Medicover - MVP**

# 1-1-83, Sector 6, Venkojipalem,  
MVP Colony, Visakhapatnam,  
Andhra Pradesh-530017.  
Ph: +91 8886655677



**MEDICOVER**  
HOSPITALS

**LABORATORY REPORT : BIOCHEMISTRY**

A UNIT OF SAHILGATA HEALTHCARE PRIVATE LIMITED.

<b>Name</b>	Mrs. KEDIA KOP	<b>Age /Sex</b>	320 YRS, FEMALE
<b>Bill Date</b>	14-Oct-2024 08:49 AM	<b>UMR No.</b>	492410002004
<b>Rec. Dt</b>	14-Oct-2024 11:24 AM	<b>Bill No.</b>	MCD48241007052
<b>Rept. Dt</b>	14-Oct-2024 11:40 AM	<b>Result No.</b>	RL4241015291
<b>Ref By</b>	DR. ER. PHYSICIAN	<b>Sample ID</b>	MCD494056841
<b>Sample Type</b>	SERUM		

**HBA1C (GLYCOSYLATED HAEMOGLOBIN)**

<u>Parameters</u>	<u>Result</u>	<u>Reference Range</u>	<u>Units</u>
HBA1C HPLC	5.0	* Normal : <= 5.8% Pre diabetic : 5.7% - 6.4% Diabetic : >= 6.5%	

\*\*\* End Of Report \*\*\*

DR. MOHAMMAD SIMI IQBAL  
M.B.B.S. M.D CONSULTANT BIOD-CHEMIST

**Medicover Unit - I**  
# 1B-1-3, KGH Down, Maharanipeta,  
Jagadamba Junction, Visakhapatnam,  
Andhrapradesh - 530 002.  
Ph: +91 96526 69351

**Medicover Unit - III**  
Sry. No. 27, Plot No. 05, BRTS Road,  
Heath City, Arilova, Chinagallimanda,  
Visakhapatnam, Andhrapradesh-530 040,  
Ph: +91 06916677688

**Medicover - MVP**  
# 1-1-B3, Sector-6, Venkajipalem,  
MVP Colony, Visakhapatnam,  
Andhrapradesh-530017.  
Ph: +91 6986655677



**MEDICOVER**  
**HOSPITALS**

**LABORATORY REPORT : BIOCHEMISTRY**

A UNIT OF SAHARAJAYA HEALTHCARE PVT. LTD.

<b>Name</b>	: Mrs. NEHA KODI	<b>Age /Sex</b>	: 32 Yrs / FEMALE
<b>Bill Date</b>	: 14-Oct-2024 08:49 AM	<b>UMR No.</b>	: 482410002004
<b>Rec. Dt</b>	: 14-Oct-2024 11:24 AM	<b>Bill No.</b>	: MCB48241007057
<b>Rept. Dt</b>	: 14-Oct-2024 11:41 AM	<b>Result No</b>	: RJ0241016292
<b>Ref By</b>	: Dr. P R PHYSICIAN	<b>Sample ID</b>	: MCV484056840
<b>Sample Type</b>	: SERUM		

**LIPID PROFILE**

<b>Parameters</b>	<b>Result</b>	<b>Reference Range</b>	<b>Units</b>
<b>TOTAL CHOLESTEROL</b> <small>Enzymatic colorimetric</small>	133	Desirable : < 200 mg/dL Borderline High : 200 - 239 mg/dL High Risk : > 240 mg/dL	mg/dL
<b>HDL CHOLESTEROL</b> <small>Heterogenous enzymatic colorimetric</small>	26	Low : < 40 mg/dL High : > 60 mg/dL	mg/dL
<b>LDL CHOLESTEROL</b> <small>Direct Enzymatic colorimetric</small>	75	Very High : > 190 mg/dL Optimal : < 100 mg/dL Near Optimal : 100 - 129 mg/dL High : 160 - 190 mg/dL Borderline High : 130 - 159 mg/dL	mg/dL
<b>VLDL</b> <small>Calculator</small>	32 *	2 - 30 mg/dL	mg/dL
<b>SERUM TRYGLYCERIDES</b> <small>Enzymatic colorimetric</small>	160 *	< 150 mg/dL Borderline High : 150 - 199 mg/dL High : 200 - 499 mg/dL	mg/dL
<b>CHOL/HDL RATIO</b> <small>Calculator</small>	5.12 *	Normal : < 3.5 High Risk : > 5.0	
<b>LDL/HDL RATIO</b>	2.98		

\*\*\* End Of Report \*\*\*

DR. MOHAMMAD SIM IQBAL  
M.B.B.S. M.D. CONSULTANT BIOCHEMIST



**MEDICOVER**  
**HOSPITALS**

**LABORATORY REPORT : BIOCHEMISTRY**

Name	: Mrs. NEHA KIDDI	Age /Sex	: 32Y Yrs/FEMALE
Bill Date	: 14-Oct-2024 08:49 AM	UMR No	: 482410007004
Rec. Dt	: 14-Oct-2024 11:24 AM	Bill No.	: MCB48241007004
Rpt. Dt	: 14-Oct-2024 11:40 AM	Result No	: R114241015293
Ref By	: D: FR PHYSICIAN	Sample ID	: MCV484056842
Sample Type	: PLASMA		

**FBS (FASTING BLOOD GLUCOSE WITH URINE GLUCOSE)**

Parameters	Result	Reference Range	Units
FASTING BLOOD GLUCOSE	93	Normal Range : 70 - 99 Impaired Glucose tolerance : 100 - 125 Diabetes Mellitus : >= 126	mg/dl

\*\*\* End Of Report \*\*\*

**DR MOHAMMAD SIN IQBAL**  
M.B.B.S. M.D. CONSULTANT BIOCHEMIST

**Medicover Unit - I**  
# 1B-1-3, KGH Dwaru, Maharajapeta,  
Jagadamba Junction, Visakhapatnam,  
Andhra Pradesh - 530 002.  
Ph: +91 96525 69351

**Medicover Unit - III**  
Sry. No. 27, Plot No. 05, BRTS Road,  
Health City, Ailova, Chinagani mandal,  
Visakhapatnam, Andhra Pradesh-530 049  
Ph: +91 08916477888

**Medicover - MVP**  
# 1-1-83, Sector-6, Venkaipalem,  
MVP Colony, Visakhapatnam,  
Andhra Pradesh-530017.  
Ph: +91 8886555677





**MEDICOVER**  
HOSPITALS

**LABORATORY REPORT : BIOCHEMISTRY**

A UNIT OF SARVAJAYA HEALTHCARE PVT. LTD.

Name	Mrs. NEHA KODI	Age / Sex	32 YRS / FEMALE
Bill Date	14-Oct-2024 08:48 AM	JMR No.	48241002004
Rec. Dt	14-Oct-2024 11:24 AM	Bill No	MCQ48241007052
Rept. Dt	14-Oct-2024 11:40 AM	Result No	RL4241018254
Ref By	Dr. ER PHYSICIAN	Sample ID	MCV484055843
Sample Type	SERUM		

**SERUM CREATININE**

<u>Parameters</u>	<u>Result</u>	<u>Reference Range</u>	<u>Units</u>
CREATININE	0.6	0.5 - 0.9	mg/dl

\*\*\* End Of Report \*\*\*

**DR. MOHAMMAD SIM IQBAL**  
M.B.B.S., M.D. CONSULTANT BIOCHEMIST

**Medicover Unit - I**  
# 18 1-3, KGH Down, Mahanipeta,  
Jagadamba Junction, Visakhapatnam,  
Andhrapradesh - 530 002  
Ph: +91 94526 69350

**Medicover Unit - III**  
Sry. No. 27, Plot No. 05, BRTS Road,  
Health City, Arilova, Chinnagadilamamoni,  
Visakhapatnam, Andhrapradesh-530 040,  
Ph: +91 06916677868

**Medicover - MVP**  
# 1-1-83, Sector 6, Venko, paleru,  
MVP Colony, Visakhapatnam,  
Andhrapradesh-530017,  
Ph: +91 8886655677



**MEDICOVER**  
**HOSPITALS**

**LABORATORY REPORT : BIOCHEMISTRY**

A UNIT OF SAMUDAYA HEALTHCARE PVT LTD.

Name	: Mrs. NEHA KODI	Age /Sex	: 32 / FEMALE
Bill Date	: 14-Oct-2024 08:48 AM	UMR No.	: 48241007004
Rec. Dt	: 14-Oct-2024 11:24 AM	B-# No.	: MC048241007052
Rept. Dt	: 14-Oct-2024 11:40 AM	Result No.	: RL4241018295
Ref By	: D. ER. PHYSICIAN	Sample ID	: MC04824058840
Sample Type	: SERUM		

**T3,T4 AND TSH**

Parameters	Result	Reference Range	Units
T3 T014	0.93	0.8 - 2.0	ng/mL
T4 F014	7.10	5.1 - 14.1	ug/dl
TSH(THYROID STIMULATING HORMONE) T014	11.02 *	0.270 - 4.20	uIU/mL

\*\*\* End Of Report \*\*\*

**DR. MOHAMMAD SIM IQBAL**  
M.B.B.S. M.D CONSULTANT BIOCHEMIST

**Medicover Unit - I**

# 18-1-3, KGH Down, Maharanipeta,  
Jagadamba Junction, Visakhapatnam,  
Andhrapradesh - 530 002.  
Ph : +91 98526 69351

**Medicover Unit - III**

Sry. No. 27, Plot No. 05, BRTS Road,  
Health City, Arilosa, Chinagalli mandal,  
Visakhapatnam, Andhrapradesh-530 040.  
Ph: +91 08916677868

**Medicover - MVP**

# 1-1-82, Sector-A, Venkajipalem,  
MVP Colony, Visakhapatnam,  
Andhrapradesh 530017.  
Ph: +91 8866655677



**MEDICOVER**  
HOSPITALS

**LABORATORY REPORT : BIOCHEMISTRY**

A UNIT OF SRI Hrudaya U & THCASS PVT LTD  
32Y 151 PFMALL

Name : Mrs. NEHA KODI  
Bill Date : 14-Oct-2024 09:49 AM  
Rec. Dt : 14-Oct-2024 11:24 AM  
Rept. Dt : 14-Oct-2024 11:40 AM  
Ref By : Dr. ER. PHYSICIAN  
Sample Type : SERUM

Age /Sex : 32Y /FEMALE  
UMR No : 482410002004  
Bill No. : MCB48241007002  
Result No : 304241015296  
Sample ID : MCM494056840

**LFT(LIVER FUNCTION TEST)**

Parameters	Result	Reference Range	Units
TOTAL BILIRUBIN <small>(DIAZO)</small>	0.3	<1.2	mg/dL
DIRECT BILIRUBIN <small>(DIAZO)</small>	0.1	<=0.20	mg/dL
INDIRECT BILIRUBIN <small>CALCULATION</small>	0.2	<=1.0	mg/dL
SGPT (ALT) <small>UV without PSP</small>	17	< 33	U/L
SGOT (AST) <small>UV without PSP</small>	19	<= 32	U/L
ALKALINE PHOSPHATASE (ALP) <small>PNP/ AMP Bio/uv -IFCC Ref.</small>	55	35 - 105	u/L
TOTAL PROTEINS <small>Bio/uv method</small>	7.8	6.0 - 8.0 g/dL	g/dL
SERUM ALBUMIN <small>Bio/uv/uv/uv -BGG</small>	4.3	3.5 - 5.2 g/dL	g/dL

\*\*\* End Of Report \*\*\*

**DR MOHAMMAD S MI QBAL**  
M.B.B.S., M.D CONSULTANT BIOCHEMIST



**MEDICOVER**  
**HOSPITALS**

**LABORATORY REPORT : BIOCHEMISTRY**

A UNIT OF SAJJADAYA HEALTHCARE PVT LTD.

Name	Mrs. NEHA KODI	Age /Sex	32 Y / F / FEMALE
Bill Date	14-Oct-2024 08:49 AM	JMR No	492410002004
Rec. Dt	14-Oct-2024 11:24 AM	Bill No	MCD48241007052
Rept. Dt	14-Oct-2024 11:40 AM	Result No	RU4241016297
Ref By	Dr. ER PHYSICIAN	Sample ID	MOV434058840
Sample Type	SERUM		

**SERUM URIC ACID**

Parameters	Result	Reference Range	Units
SERUM URIC ACID <small>uricase</small>	4.1	2.4-6.7	mg/dL

\*\*\* End Of Report \*\*\*

*S. S. Iqbal*  
**DR. MOHAMMAD SIMI IQBAL**  
**M.D.B.S. M.D CONSULTANT BIOCHEMIST**

**Medicover Unit - I**  
# 18-1-3, KGH Down, Maharanipeta,  
Jagadamba Junction, Visakhapatnam,  
Andhrapradesh - 530 002  
Ph : +91 96526 69351

**Medicover Unit - III**  
Sry. No. 27, Plot No. 05, BRTS Road,  
Health City, Arilova, Chinagacili mandal,  
Visakhapatnam, Andhrapradesh-530 040  
Ph: +91 08916477888

**Medicover - MVP**  
# 1-1-B3, Sector-6, Venkoojipalem,  
MVP Colony, Visakhapatnam,  
Andhrapradesh 530017,  
Ph : +91 8886655677



**MEDICOVER**

**LABORATORY REPORT : CLINICAL PATHOLOGY HOSPITALS**

A UNIT OF SAHRUDAYA HEALTHCARE PVT LTD.

Name	: Mrs. NEHA KODI	Age /Sex	: 32Y Y (F) / FEMALE
Bill Date	: 14-Oct-2024 08:49 AM	UMR No.	: 482410007004
Rec. Dt	: 14-Oct-2024 09:55 AM	Bill No.	: MCB48241007002
Rept. Dt	: 14-Oct-2024 11:58 AM	Result No	: RU4241015798
Ref By	: Dr. ER. PHYSICIAN	Sample ID	: MCV484056841
Sample Type	: URINE		

**CUE (COMPLETE URINE EXAMINATION)**

Parameters	Result	Reference Range	Units
SPECIFIC GRAVITY	1.010	1.000 - 1.030	
PH	6.0	5.0 - 8.0	
PROTEIN	NIL	NIL (<15 mg/dL)	
GLUCOSE	NIL	NIL (<25 mg/dL)	
UROBILINOGEN	NIL	NIL	
KETONE	N.L.	NIL (<5 mg/dL)	
BLOOD	N.L.		
BILIRUBIN	NIL	NIL (<0.5 mg/dL)	
NITRITE	NIL	NEGATIVE	
LEUCOCYTES	NIL		

Dr. BANDAVAT SANKAR NAIK  
MBBS, M.D., PATHOLOGY

**Medicover Unit - I**

# 18-1-3, KGH Down, Maharanipeta,  
Jagadamba Junction, Visakhapatnam,  
Andhrapradesh - 530 002  
Ph: +91 96526 69351

**Medicover Unit - III**

Sry. No. 27, Plot No. 05, BRTS Road,  
Health City, Arlona, Chinagalli mandal,  
Visakhapatnam, Andhrapradesh-530 040,  
Ph: +91 08916677888

**Medicover - MVP**

# 1-1-83, Sector-6, Venkoojipalem  
MVP Colony, Visakhapatnam,  
Andhrapradesh-530017,  
Ph: +91 8886555677



**MEDICOVER****LABORATORY REPORT : CLINICAL PATHOLOGY P I T A L S**

A UNIT OF SRI SRI HEALTHCARE PVT LTD.

<b>Name</b>	: Mrs. NEHA KODI	<b>Age (Sex)</b>	: 32 - 75 FEMALE
<b>Bill Date</b>	: 14-Oct-2024 08:49 AM	<b>JMR No.</b>	: 482410102004
<b>Rec. Dt</b>	: 14-Oct-2024 09:53 AM	<b>Bill No.</b>	: MCB48241007012
<b>Rept. Dt</b>	: 14-Oct-2024 11:58 AM	<b>Result No</b>	: RU4241015298
<b>Ref By</b>	: Dr. ER PHYSICIAN	<b>Sample ID</b>	: MCV484055643
<b>Sample Type</b>	: URINE		

**MICROSCOPIC EXAMINATION**

<b>PUS CELLS</b>	2-4	0 - 5 /hpf	
<b>EPITHELIAL CELLS</b>	1-2	0 - 5	/hpf
<b>RBC</b>	NIL	0 - 5 /hpf	
<b>CASTS</b>	NIL	NIL	
<b>CRYSTALS</b>	NIL	NIL	

\*\*\* End Of Report \*\*\*

Dr. HANDAVAT SANKAR NAIK  
MBBS, MD, PATHOLOGY



**MEDICOVER**  
HOSPITALS

**LABORATORY REPORT : BLOOD BANK**

A UNIT OF SAKSHI DAYA HEALTH CARE PVT LTD

Name	Mrs. KOLIA KOLIA	Age /Sex	37Y Y/50F-FEMALE
Bill Date	14-Oct-2024 08:49 AM	UMR No.	487410002004
Rec. Dt	14-Oct-2024 09:55 AM	Bill No.	MCB48241007052
Rept. Dt	14-Oct-2024 10:45 AM	Result No	RL4211014299
Ref By	Dr. HR. PHYSICIAN	Sample ID	MCV404056844
Sample Type	WHOLE BLOOD		

**BLOOD GROUPING AND RH**

Parameters	Result	Reference Range	Units
<b>BLOOD GROUP</b> <small>Automated microcolumn gel method</small>	B*		
<b>RH TYPE</b>	POSITIVE		

**INTERPRETATION**

1. If Rh is Du positive it is best considered as Rh negative as recipient and Rh positive as donor. Proper Cross matching is recommended before transfusion.
2. In case of forward and reverse grouping discrepancy clinical correlation and repeat sample analysis is recommended.
3. For infants below 6 months only forward grouping is performed.
4. A sub-grouping is recommended after the age of 6 months.

\*\*\* End Of Report \*\*\*

Dr. HANDAVAT SANKAR KULKARNI  
MBBS, MD, PATHOLOGY



**MEDICOVER**  
HOSPITALS

LABORATORY REPORT : HAEMATOLOGY

A UNIT OF SARASWATI HEALTHCARE PVT LTD

Name	: Mrs. NEHA KODI	Age / Sex	: 32 Y / F
Bill Date	: 14-Oct-2024 08:49 AM	UMR No.	: 482410002004
Rec. Dt	: 14-Oct-2024 09:55 AM	Bill No.	: MCV48241007052
Rept. Dt	: 14-Oct-2024 12:01 PM	Result No	: RU4241018300
Ref By	: Dr. ER PHYSICIAN	Sample ID	: MCV484056545
Sample Type	: WHOLE BLOOD		

**ESR**

<u>Parameters</u>	<u>Result</u>	<u>Reference Range</u>	<u>Units</u>
ESR MODIFIED WESTERGREW 2 METHOD	12	0 - 20	mm/1st hour

\*\*\* End Of Report \*\*\*

Dr. BANDA VAT SANKAR NAIK  
MBBS MD PATHOLOGY

**Medicover Unit - I**

# 18-1-3, KGH Down, Maharanipeta  
Jagadamba Junction, Visakhapatnam,  
Andhra Pradesh - 530 002.  
Ph: +91 96526 99351

**Medicover Unit - III**

Sry. No. 27, Plot No. 05, BRTS Road,  
Health City, Amla, Chinagadli mandal,  
Visakhapatnam, Andhra Pradesh-530 040  
Ph: +91 06916677888

**Medicover - MVP**

# 1-1-83, Sector-6, Venkajipalem,  
MVP Colony, Visakhapatnam,  
Andhra Pradesh-530017.  
Ph: +91 8536655677

**MEDICOVER****LABORATORY REPORT : HAEMATOLOGY HOSPITALS**

A UNIT OF SANKAR HEALTHCARE PVT. LTD.

Name : Mrs. NEHA KODI  
 Bill Date : 14-Oct-2024 08:48 AM  
 Rec. Dt : 14-Oct-2024 09:55 AM  
 Rept. Dt : 14-Oct-2024 10:25 AM  
 Ref By : Dr. ER PHYSICIAN  
 Sample Type : WHOLE BLOOD

Age / Sex :  
 UMR No : 482410002004  
 Bill No : MCD48241001057  
 Result No : RL4241018301  
 Sample ID : MCV4824108848

**CBP (COMPLETE BLOOD PICTURE)**

Parameters	Result	Reference Range	Units
<b>HEMOGLOBIN</b> <small>Hb (Lancet)</small>	7.2* ↓	12.0 - 15.0 gm/dL	gm/dL
<b>R B C COUNT</b> <small>Electrical impedance</small>	4.26	3.8 - 4.8 10 <sup>12</sup> /L	10 <sup>12</sup> /L
<b>PCV/HCT</b> <small>Calculated</small>	23.2*	38 - 48	%
<b>MCV</b> <small>Calculated</small>	54.3*	83 - 101	fL
<b>MCH</b> <small>Calculated</small>	16.9*	27 - 32	pg
<b>MCHC</b> <small>Calculated</small>	31.1	31 - 37	g/dL
<b>RDW (cv)</b>	22.6*	11.6 - 14.0 %	%
<b>TLC (TOTAL LEUCOCYTE COUNT)</b> <small>Impedance</small>	6.1*	4.0 - 11.0	10 <sup>9</sup> /L
<b>NEUTROPHILS</b> <small>DIFF (Microscopy)</small>	70	40 - 80 %	%
<b>LYMPHOCYTES</b> <small>DIFF (Microscopy)</small>	23	20 - 40 %	%

Dr. BANDAVAT SANKAR NAIK  
 MBBS, MD, PATHOLOGY



**MEDICOVER**  
HOSPITALS

**LABORATORY REPORT : HAEMATOLOGY**

A UNIT OF SANKU JAYATI HEALTHCARE PVT. LTD.

Name	Mrs. NEHA KDOI	Age / Sex	32Y / FEMALE
Bill Date	14-Oct-2024 08:49 AM	UMR No.	482410032004
Rec. Dt	14-Oct-2024 08:56 AM	Bill No.	MCB48241007052
Rept. Dt	14-Oct-2024 10:26 AM	Result No	RL4241018301
Ref By	Dr. ER PHYSICIAN	Sample ID	MCV484055848
Sample Type	WHOLE BLOOD		

<b>MONOCYTES</b> <small>(DSSM)Microscopy</small>	05	02 - 10 %	
<b>EOSINOPHILS</b> <small>(DSSM)Microscopy</small>	02	00 - 06 %	
<b>BASOPHILS</b> <small>(DSSM)Microscopy</small>	00	00 - 01 %	
<b>PLATELET COUNT</b> <small>Electron Impedance</small>	364	150 - 400 10 <sup>9</sup> /cpl	10 <sup>9</sup> /cpl

\*\*\* End Of Report \*\*\*

**Dr. RANGAVAT SANKAR NAIR**  
MBBS MD PATHOLOGY

**Medicover Unit - I**

A 16-1-3, KGH Dura, Mahanipeta,  
Jagadamba Junction, Visakapatnam,  
Andhrapradesh - 530 002.  
Ph - +91 96526 69351

**Medicover Unit - III**

Try. No. 27, Plot No. 05, BRIS Road,  
Health City, ARIYA, Chinagada Mandal,  
Visakhapatnam, Andhrapradesh-530 040.  
Ph: +91 08916677888

**Medicover - MVP**

A 1-1-83, Sector-6, Venkajipalem,  
MVP Colony, Visakapatnam,  
Andhrapradesh-530017.  
Ph - +91 8886655677





Patient ID	482410002004	Patient Name	NIHA KODI
Age	32 Years	Sex	F
Accession Number		Modality	US
Referring physician		Study	USG ABD
Study Date	14-Oct-2024		

### **USG ABDOMEN (FEMALE)**

#### **Findings:**

##### **Liver:**

Measuring 15.3 cm. Enlarged in size with increased echotexture. There is no evidence of IHBR/EHBR dilatation seen. The portal, hepatic vessels are normal. No S.O.L. noted.

##### **Gall bladder:**

Normal in volume and wall thickness. C.B.D appears normal with no intraluminal mass.  
- Calculus measuring 13 mm noted in gall bladder.

##### **Pancreas:**

Head, Body & Tail are identified with normal echopattern & smooth outlines. The pancreatic duct system appears normal. The peri pancreatic fat planes are well preserved.

##### **Spleen:**

Measuring 10.8 cm. Normal in size with homogenous echotexture.

##### **Right kidney:**

Measuring 10.6 x 4.8 cm. Normal in size and echopattern.  
Cortico-Medullary differentiation is normal.  
No evidence of mass / calculi / hydroureteronephrosis seen.

##### **Left kidney:**

Measuring 11.9 x 5.7 cm. Normal in size and echopattern.  
Cortico-Medullary differentiation is normal  
No evidence of mass / calculi / hydroureteronephrosis seen.

##### **Urinary bladder:**

Distended. Wall thickness is normal.  
No intraluminal mass / calculi noted.

##### **Uterus:**

Measuring 7.6 x 4.0 x 5.0 cm. Normal in size with normal myometrial echoanatomy. Endometrium measuring 10 mm in thickness with regular outlines and homogenous echopattern.

##### **Right ovary:**

Measuring 3.1 x 2.1 cm



**Left ovary:**

Measuring 3.2 x 1.9 cm

Both ovaries are normal in size, echopattern.

No evidence of adnexal solid / cystic mass lesion seen.

No evidence of ascites/ pleural effusion seen.

No detectable bowel pathology seen.

**Impression:**

\* Fatty hepatomegaly.

\* Cholelithiasis.

- Kindly correlate clinically.

  
Dr. VULAPU CHENNAKRISHNA RAO.,  
MBBS, DNB  
CONSULTANT RADIOLOGIST

Date: 14-Oct-2024 11:52:44

Ⓢ



Name : Mrs. MEHA KODI

Age/Sex : 032Y/FEMALE

Bill Date : 14-Oct-2024 08:49 AM

UMR No : 482410002004

Reg. Dt : 14-Oct-2024 10:15 AM

Bill No : HC482410000410\_8

Rept Dt : --

Result No : HC482410000410\_8

Ref By : Dr. ER PHYSICIAN

Ref Unit : --



Cardiology 2D Echo With Colour Doppler

MITRAL VALVE : NORMAL

AORTIC VALVE : NORMAL

TRICUSPID VALVE : NORMAL

RIGHT ATRIUM : NORMAL

RIGHT VENTRICULAR : NORMAL

LEFT ATRIUM : 3.0 CM

LEFT VENTRICULAR : NO RWMA

LVIDD : 4.2 CM IVSD: 1.0 CM EF = 60%

RVIDS : 2.8 CM PWD: 1.0 CM

IAS : INTACT

IVS : INTACT

AORTA : 2.8 CM

PULMONARY ARTERY : NORMAL

A UNIT OF SAHRUDAYA HEALTHCARE PVT LTD.

Medicover - MVP - I

# 18-1-3, KGH Down, Mahanipeta,  
Tagedimba Junction, Mysakapattam,  
Andhrapradesh - 530 002.  
Ph: +91 96526 66351

Medicover Unit - III

Sy. No. 27, Plot No. 05, ORTS Road,  
Health City, Aravind, Chinnaqalli Mandal,  
Vasahipattam, Andhrapradesh - 530 040.  
Ph: +91 9893 567788

Medicover - MVP

# 1-1-23, Sector-5, Venkajalem,  
MVP Colony, Mysakapattam,  
Andhrapradesh 53007.  
Ph: +91 9886555677



Name: **MRS. NISHA KODI**

Age/Sex: **032Y/FEMALE**

Bill Date: **14-Oct-2024 08:49 AM**

LVR No: **482410002004**

Rec. Dt: **14-Oct-2024 10:15 AM**

Bill No: **HC482410000410\_8**

Ref. Dt: **--**

Result No: **HC482410000410\_8**

Ref. By: **Dr. ER PHYSICIAN**

Ref. Unit: **--**



**PERICARDIUM : NORMAL**

**PERICARDIU MASS : NORMAL**

**IVC/SVC/CS : NORMAL**

**PULMONARY VEINES : NORMAL**

### COLOUR FLOW MAPPING & DOPPLER

**MITRAL : E>A**

**AORTIC : 1.2 m/sec**

**PULMONARY : 0.9 m/sec**

**TRICUSPID VALVE :**

### FINAL IMPRESSION:

**NO RWMA OF LV**

**NORMAL LV/RV SYSTOLIC FUNCTION**

**NORMAL CARDIAC VALVES**

**NORMAL CARDIAC CHAMBERS**

**A UNIT OF SAHRUDAYA HEALTHCARE PVT LTD.**





Name: Mrs. NEHA KODI

Age/Sex: 032Y/FEMALE

Bill Date: 14-Oct-2024 08:49 AM

UMR No: 482410002004

Rec. Dt: 14-Oct-2024 10:15 AM

Bill No: HC482410000410\_8

Ref. Dt: --

Result No: HC482410000410\_8

Ref. By: Dr. ER PHYSICIAN

Ref. Unit: --

**NO MR, NO AR, NO TR, NO PAH**

**NO PERICARDIAL EFFUSION**

**DR. ASHWIN KUMAR PANDA DNB., MD.**

**CONSULTANT CARDIOLOGIST**

A UNIT OF SAHRUDAYA HEALTHCARE PVT LTD.

Medicover Unit - I

Plot No. 13, KCH Dams, Bahadrapeta,  
Jagadamba Junction, Visakhapatnam,  
Andhra Pradesh - 530 002.  
Ph: +91 98526 8955

Medicover Unit - III

Plot No. 27, Plot No. 26, BRTS Road,  
Health City, Aklav, Chinsegachil Mandal,  
Visakhapatnam, Andhra Pradesh - 530 090.  
Ph: +91 9851 567788

Medicover - MVP

Plot No. 83, Sector-6, Venkateswara,  
MVP Colony, Visakhapatnam,  
Andhra Pradesh-530017  
Ph: +91 8886555677





Patient ID:	482410062004	Patient Name:	NEHA KODI
Age:	32 Years	Sex:	F
Accession Number:		Modality:	DX
Referring Physician:		Study:	CHEST
Study Date:	14-Oct-2024		

### X-RAY CHEST - PA VIEW

#### Findings :

- Trachea central and appears normal.
- Aortocardiac silhouette appears normal.
- Both hila appear normal.
- Visualised both lung fields clear.
- Both costophrenic angles clear.
- Visualised bony thorax and soft tissues appear normal.

#### IMPRESSION:

- \* **No significant abnormality detected .**

  
Dr. VULLAPU CHENNAKRISHNA RAO, .  
MBBS, DNB  
CONSULTANT RADIOLOGIST

Date: 14-Oct-2024 11:56:59

32 Years

kodi neha  
Female

14/10/2024 08:46:32  
MEDICOVER HOSPITALS MVP VIZAG

WELLNESS

normal P axis, V-rate 50-99

SINUS RHYTHM  
BASELINE WANDER IN LEAD(S) I

Rate 81  
PR 164  
QRSD 72  
QT 376  
QTc 437

--AXIS--

P 43  
QRS 35  
T 1

12 Lead: Standard Placement

- NORMAL ECG -

Unconfirmed Diagnosis

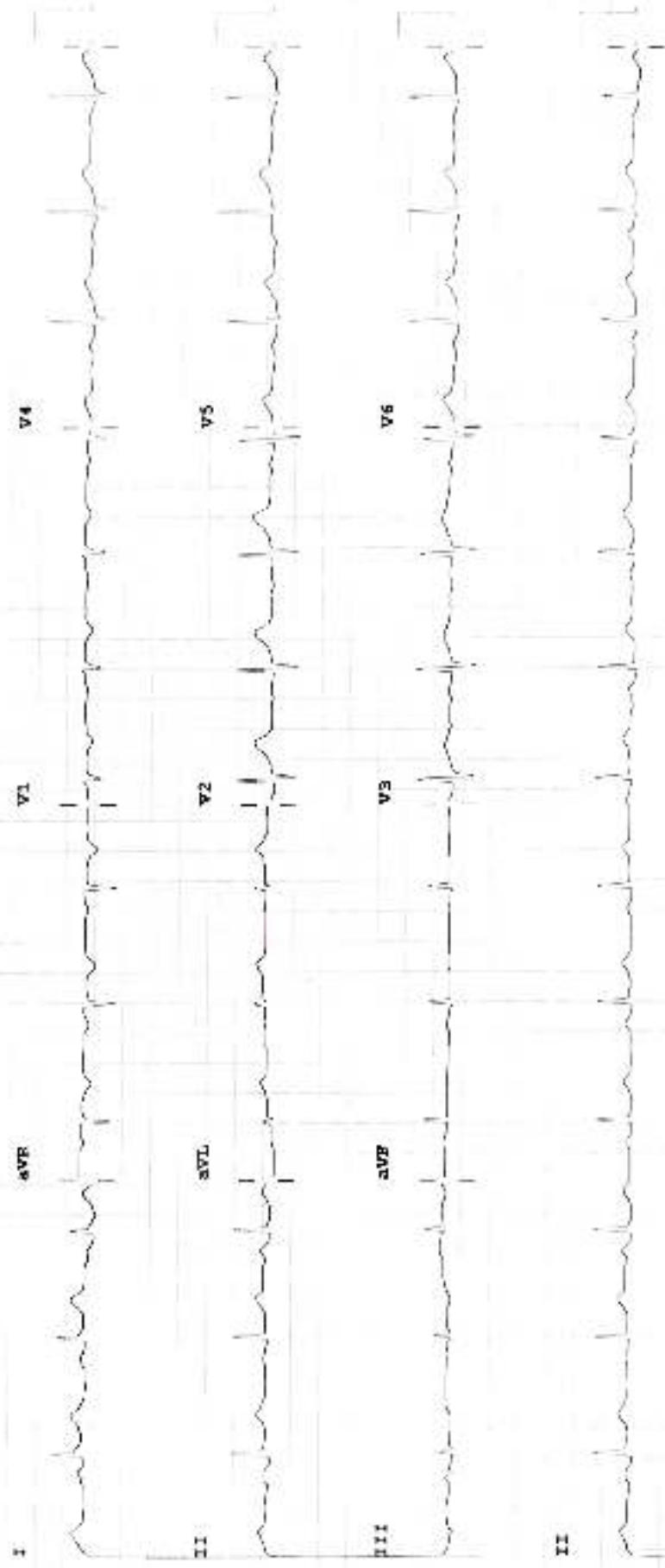

Device:

Speed: 25 mm/sec    Limb: 10 mm/mV    Chest: 10.0 mm/mV

F 50- 0.50- 40 Hz N    PH090A CL