

CHANDAN HEALTH CARE LTD.

39-SHIVAJI NAGAR MAHMOORGANJ VARANASI-9839703068

Ms. MRS ANUPAM KUMARI

Age : 29/F

Ref by: MEDIWHEEL

Indication1:

Indication2:

Indication3:

ID : 44222425

H/W : 155/61

Recorded : 27-07-2024

TREADMILL TEST SUMMARY REPORT

Protocol: BRUCE

History:

Medication1:

Medication2:

Medication3:

PHASE	PHASE TIME	STAGE TIME	SPEED (Km./Hr.)	GRADE (%)	H.R. (BPM)	B.P. (mmHg)	RPP X100	II	ST LEVEL (mm) V2	V5	METS
SUPINE					95	110/78	104	-0.3	0.2	-0.3	
HYPERVENT	0:04	0:04			96	110/78	105	-0.2	0.2	-0.2	
VALSALVA					101	110/78	111	-0.2	0.2	-0.2	
STANDING					99	110/78	108	-0.3	0.2	-0.3	
STAGE 1	2:59	2:59	2.70	10.00	121	120/80	145	-0.7	0.2	0.7	4.80
STAGE 2	5:59	2:59	4.00	12.00	60	130/80	78	4.5	-3.5	-3.7	7.10
EVENT	8:08	2:08	5.40	14.00	96	140/80	134	8.2	-3.3	-5.7	9.17
PEAK EXER	8:12	2:12			108	140/80	151	8.1	-3.5	-6.7	9.24
EVENT	0:55	0:55	0.00	0.00	97	138/80	133	4.3	-0.1	-2.9	
EVENT	1:06	1:06	0.00	0.00	113	136/80	153	2.6	1.2	0.1	
EVENT	2:00	2:00	0.00	0.00	106	134/80	142	0.0	0.3	-0.4	
RECOVERY	2:59	2:59	0.00	0.00	108	134/80	144	-0.9	-0.1	-0.5	

RESULTS

Exercise Duration : 8.12 Minutes
 Max Heart Rate : 121 bpm 63% of target heart rate 191 bpm
 Max Blood Pressure : 140/80 mmHg
 Max Work Load : 9.24 METS
 Reason of Termination :

IMPRESSIONS

TMT is negative for reversible myocardial ischaemia
 good chronotropic response
 no Arrhythmia
 good functional capacity

Dr. Anil Kumar Singh
 Cardiologist

M.B.B.S., MD, DME
 Cardiologist

Reg. No.-39794

Anupam

Dr. Anil Kumar Singh

CHANDAN HEALTH CARE LTD.

Ms. MRS ANUPAM KUMARI
I.D. : 44222425
AGE/SEX : 29/F
RECORDED : 27-07-2024

RATE : 108 BPM
B.P. : 134/80 mmHg

BRUCE
RECOVERY
PHASE TIME : 2:59

ST @ 10mm/mV
80ms Post J
SPEED : 0.0 Km/Hr
GRADE : 0.0 %

LINKED MEDIAN

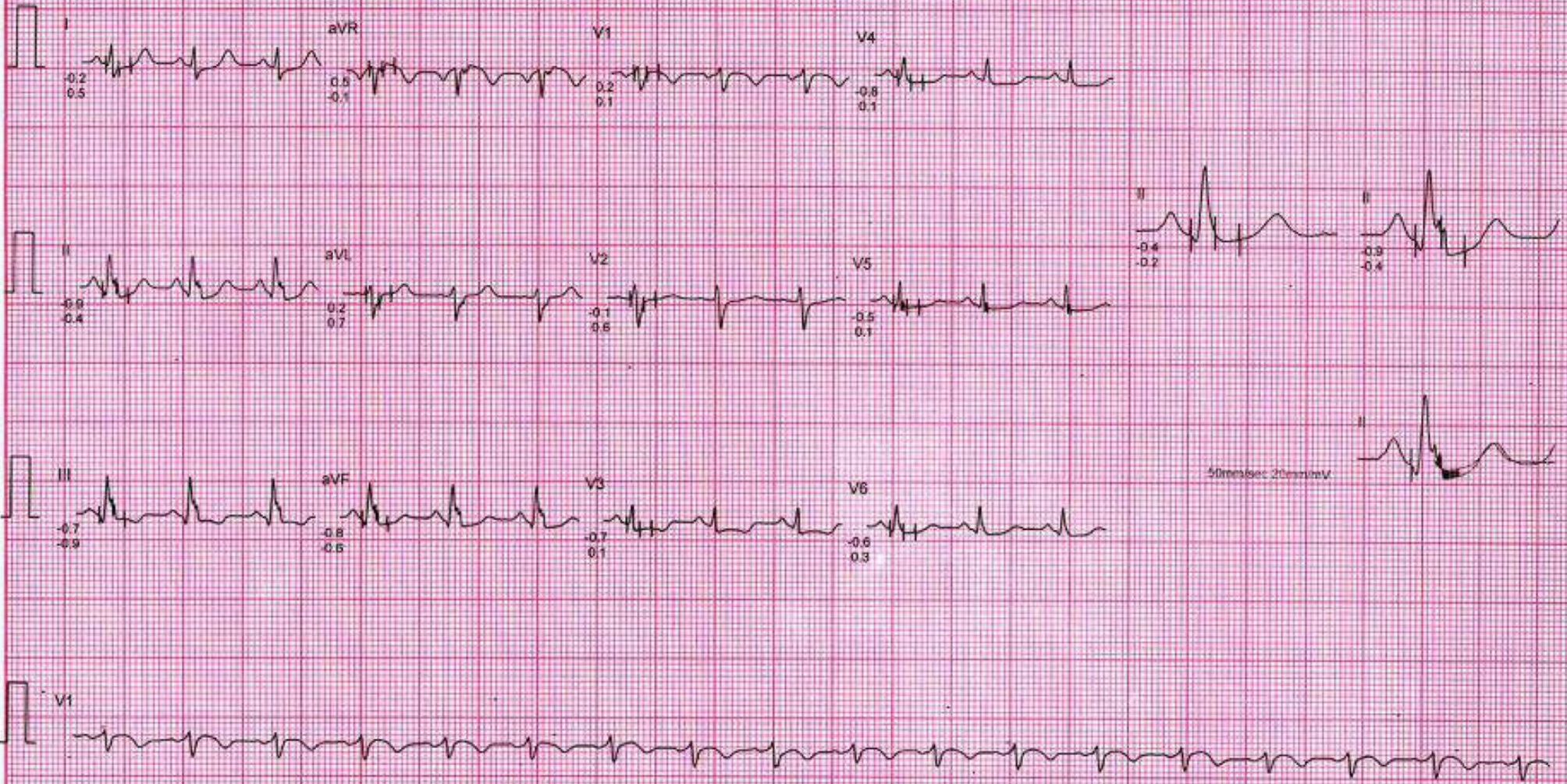

CHANDAN HEALTH CARE LTD.

Ms. MRS. ANUPAM KUMARI
I.D. 44222425
AGE/SEX - 29/F
RECORDED: 27-07-2024

RATE: 113 BPM
B.P. 136/80 mmHg

BRUCE
RECOVERY (EVENT)
PHASE TIME: 1:06

ST @ 10mm/mV
80ms PostJ
SPEED: 0.0 Km/Hr
GRADE: 0.0%

RAW E.C.G.

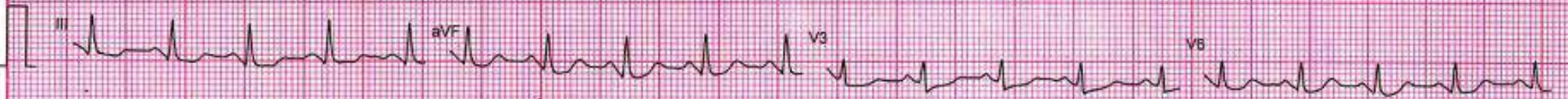
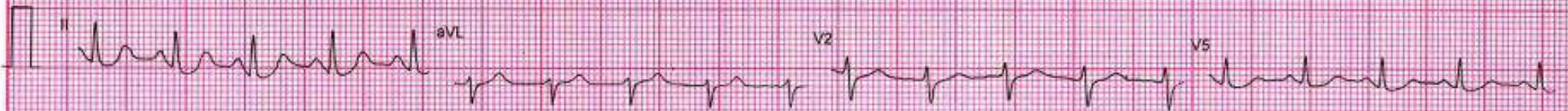
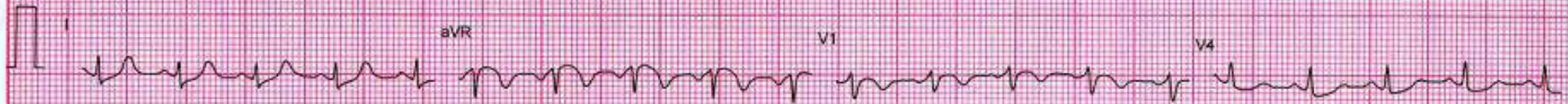

CHANDAN HEALTH CARE LTD.

Ms. MRS ANUPAM KUMARI

I.D. : 44222425

AGE/SEX : 29/F

RECORDED : 27-07-2024

RATE : 106 BPM

B.P. : 134/80 mmHg

BRUCE

RECOVERY (EVENT)

PHASE TIME : 2:00

ST @ 10mm/mV

80ms PostJ

SPEED : 0.0 Km/Hr

GRADE : 0.0 %

RAW ECG

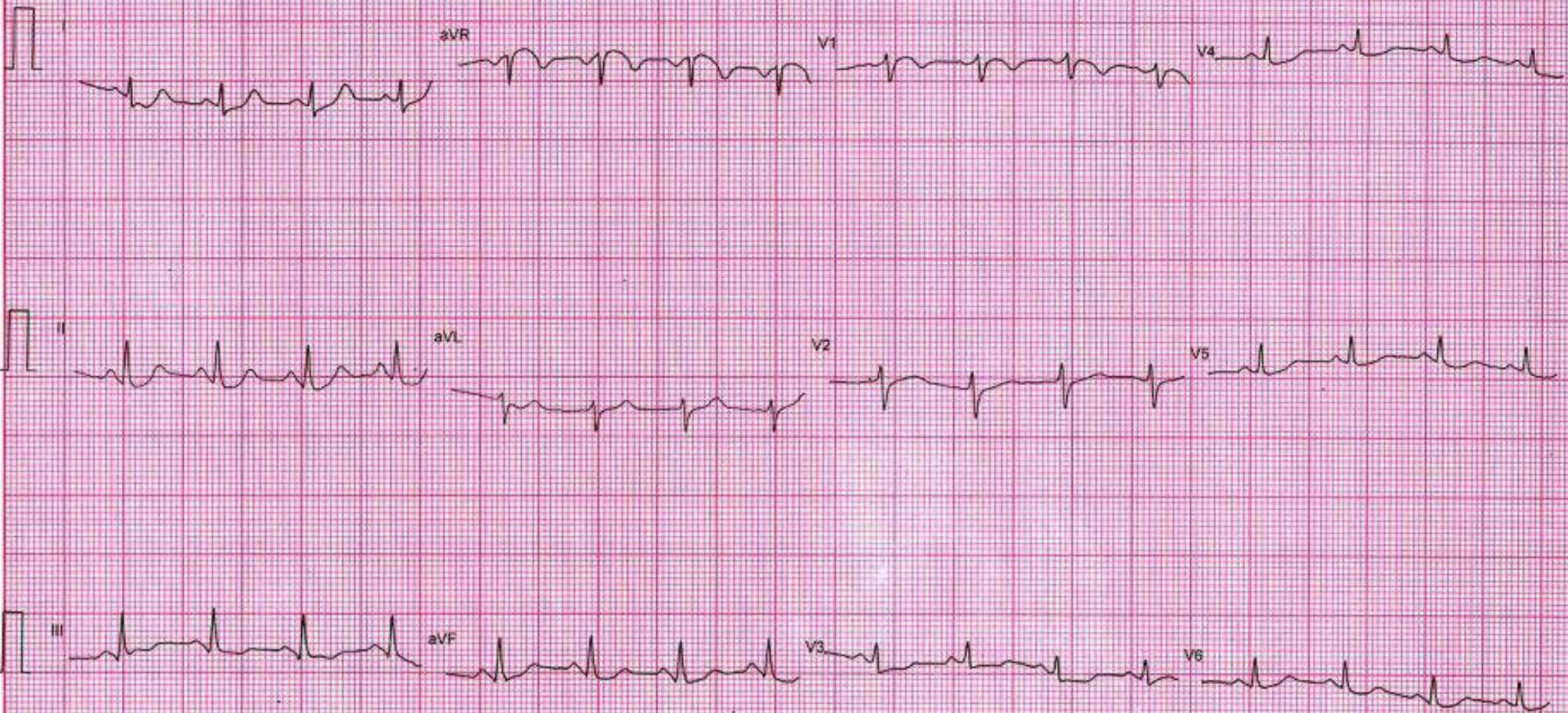

Filtered

25mm/sec 10mm/mV

CHANDAN HEALTH CARE LTD.

Ms. MRS ANUPAM KUMARI
I.D. 44222425
AGE/SEX : 29/F
RECORDED : 27-07-2024

RATE : 97 BPM
B.P. : 138/80 mmHg

BRUCE
RECOVERY (EVENT)
PHASE TIME : 0:55

ST @ 10mm/mV
30ms PostJ
SPEED : 0.0 Km./Hr.
GRADE : 0.0 %

RAW ECG



CHANDAN HEALTH CARE LTD.

Ms. MRS ANUPAM KUMARI
I.D. : 44222425
AGE/SEX : 29/F
RECORDED : 27-07-2024

RATE : 108 BPM
B.P. : 140/80 mmHg

BRUCE
PEAK EXER
PHASE TIME : 8:12
STAGE TIME : 2:12

ST @ 10mm/mV
80ms PostJ
SPEED : 5.4 Km./Hr.
GRADE : 14.0 %

MIXED E.C.G.

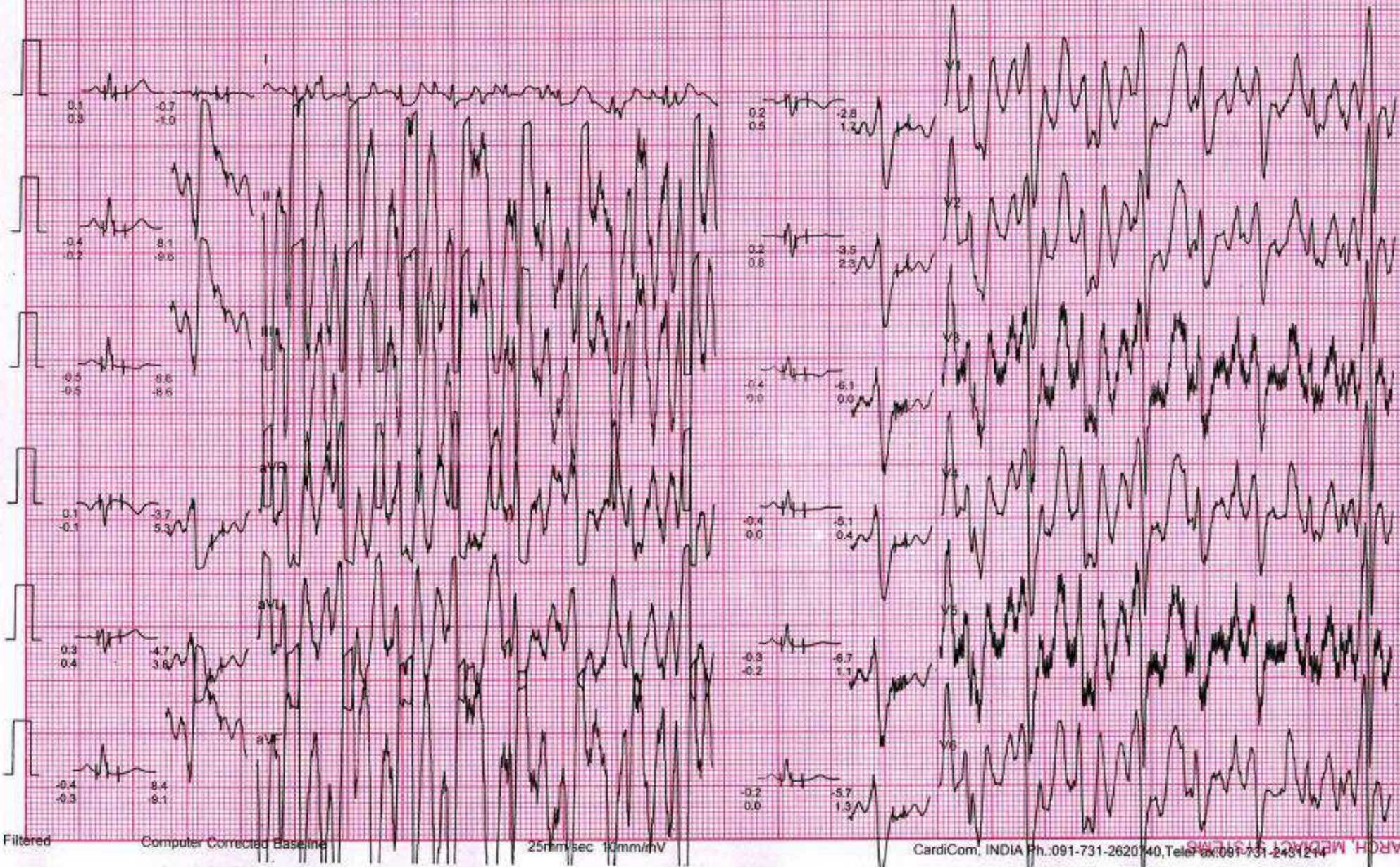

Filtered

Computer Corrected Baseline

25mm/sec 10mm/mV

CardiCom, INDIA Ph.:091-731-262040, Telefax:091-731-2451244

CHANDAN HEALTH CARE LTD.

Ms. MRS ANUPAM KUMARI
ID: 44222425
AGE/SEX: 29/F
RECORDED: 27-07-2024

RATE: 96 BPM
B.P.: 140/80 mmHg

BRUCE
EXERCISE 3 (EVENT)
PHASE TIME: 8:08
STAGE TIME: 2:08

ST @ 10mm/mV
80ms PostJ
SPEED: 5.4 Km/Hr.
GRADE: 14.0 %

RAW ECG

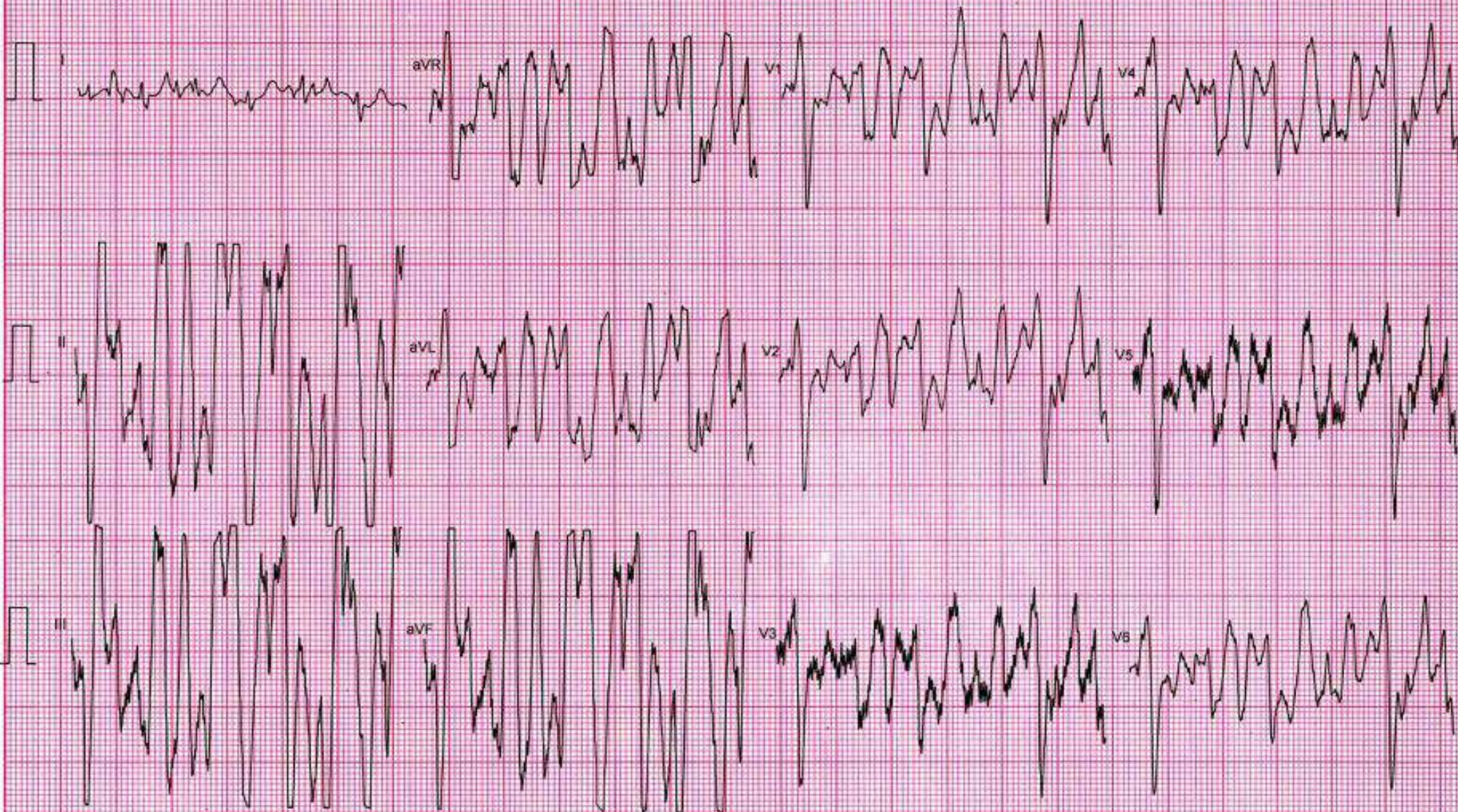

CHANDAN HEALTH CARE LTD.

Ms. MRS ANUPAM KUMARI
I.D. : 44222425
AGE/SEX : 29/F
RECORDED : 27-07-2024

RATE : 60 BPM
B.P. : 130/80 mmHg

BRUCE
EXERCISE 2
PHASE TIME : 5:59
STAGE TIME : 2:59

ST @ 10mm/mV
30ms Post J
SPEED : 4.0 Km./Hr.
GRADE : 12.0 %

LINKED MEDIAN



CHANDAN HEALTH CARE LTD.

Ms. MRS ANUPAM KUMARI
I.D. : 44222425
AGE/SEX : 29/F
RECORDED : 27-07-2024

RATE : 121 BPM
B.P. : 120/80 mmHg

BRUCE
EXERCISE 1
PHASE TIME : 2:59
STAGE TIME : 2:59

ST @ 10mm/mV
80ms PostJ
SPEED : 2.7 Km./Hr.
GRADE : 10.0 %

LINKED MEDIAN

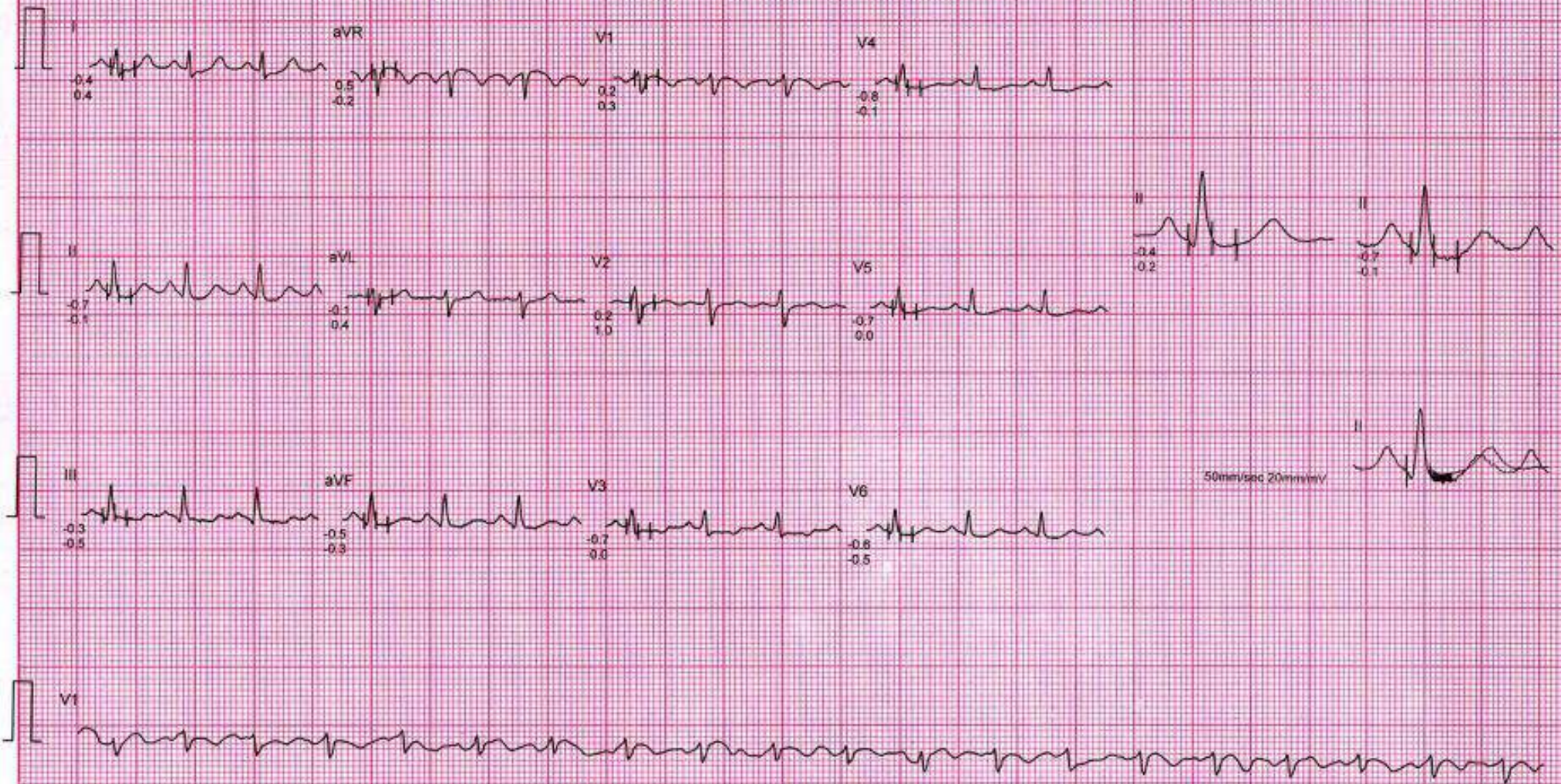

CHANDAN HEALTH CARE LTD.

Ms. MRS ANUPAM KUMAR
ID : 44222425
AGE/SEX : 29/F
RECORDED : 27-07-2024

RATE : 99 BPM
B.P. : 110/78 mmHg

STANDING
PRETEST

ST @ 10mm/mV
80ms PostJ

LINKED MEDIAN



CHANDAN HEALTH CARE LTD.

Ms. MRS ANUPAM KUMARI
I.D. : 44222425
AGE/SEX : 29/F
RECORDED : 27-07-2024

RATE : 101 BPM
B.P. : 110/78 mmHg

VALSALVA
PRETEST

ST @ 10mm/mV
80ms PostJ

LINKED MEDIAN



CHANDAN HEALTH CARE LTD.

MS. MRS ANUPAM KUMARI
I.D. : 44222425
AGE/SEX : 28/F
RECORDED : 27-07-2024

RATE : 96 BPM
B.P. : 110/78 mmHg

HYPERVENTILATION
PRETEST

ST @ 10mm/mV
80ms PostJ

STAGE TIME : 0:04

LINKED MEDIAN

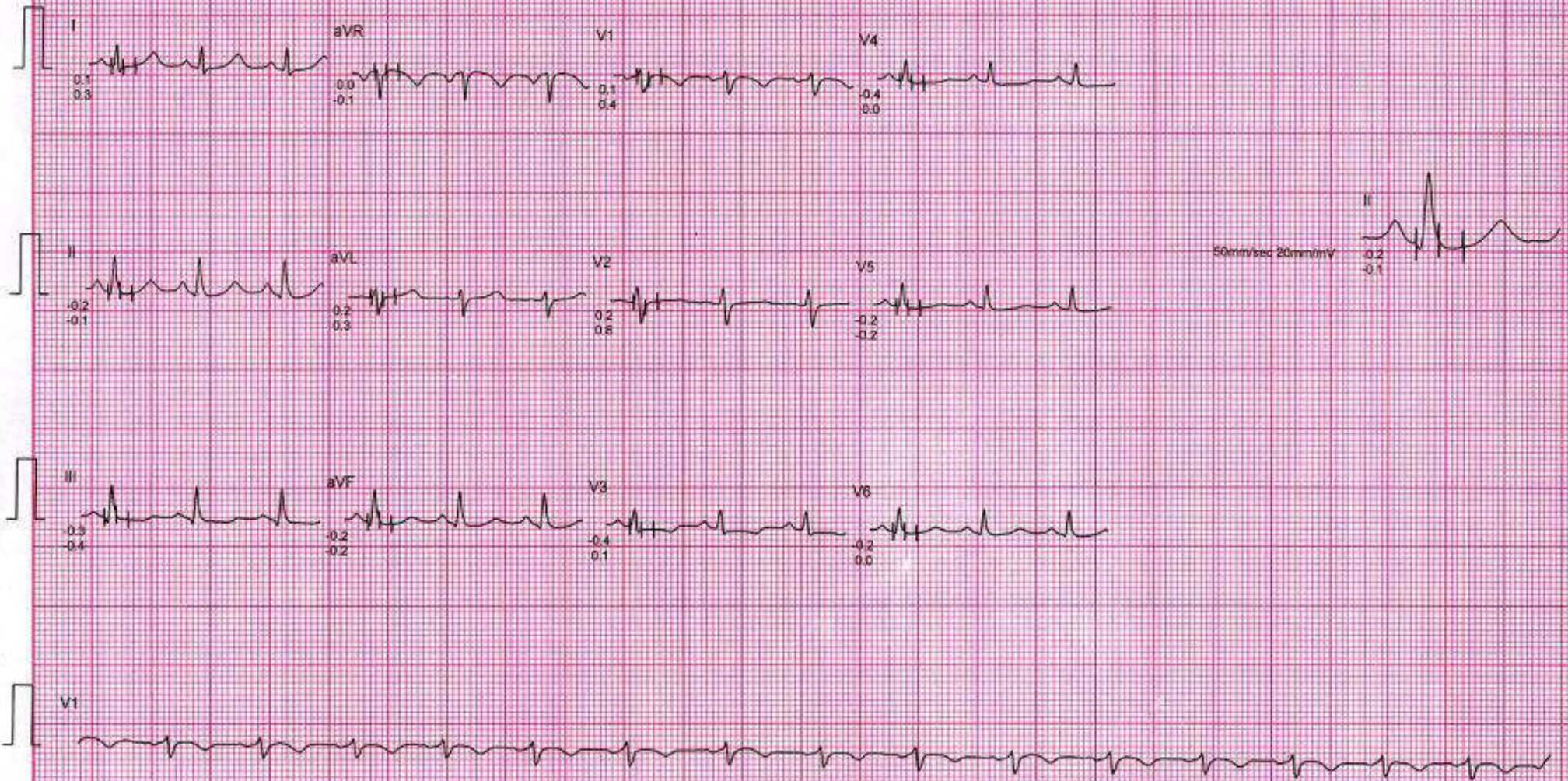

CHANDAN HEALTH CARE LTD.

Ms. MRS ANUPAM KUMARI
I.D. : 44222425
AGE/SEX : 29/F
RECORDED : 27-07-2024

RATE : 95 BPM
B.P. : 110/78 mmHg

SUPINE
PRETEST

ST @ 10mm/mV
80ms Post.I

RAW ECG

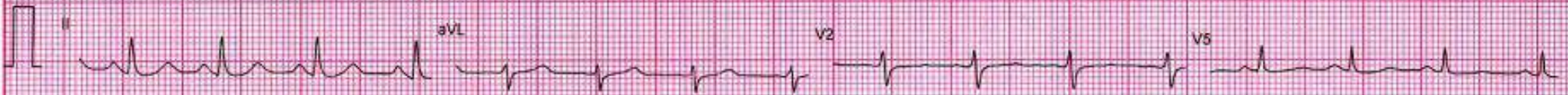
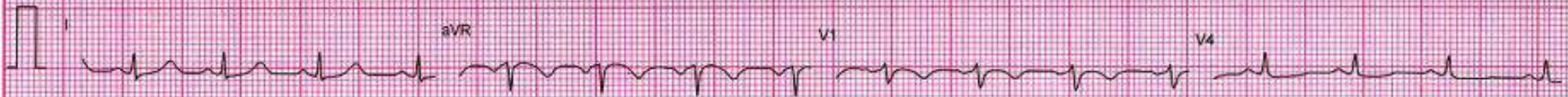



भारत सरकार

Government of India



अनुपम कुमारी

Anupam Kumari

जन्म तिथि/DOB: 07/07/1995

महिला/ FEMALE

Issue Date: 20/01/2016

6829 1924 7038

VID : 9110 7441 8404 6591

मेरा आधार, मेरी पहचान

Chandan Diagnostic



Age / Gender: 29/Female

Date and Time: 27th Jul 24 9:17 AM

Patient ID: CVAR0044222425

Patient Name: Mrs.ANUPAM KUMARI - 22S30097

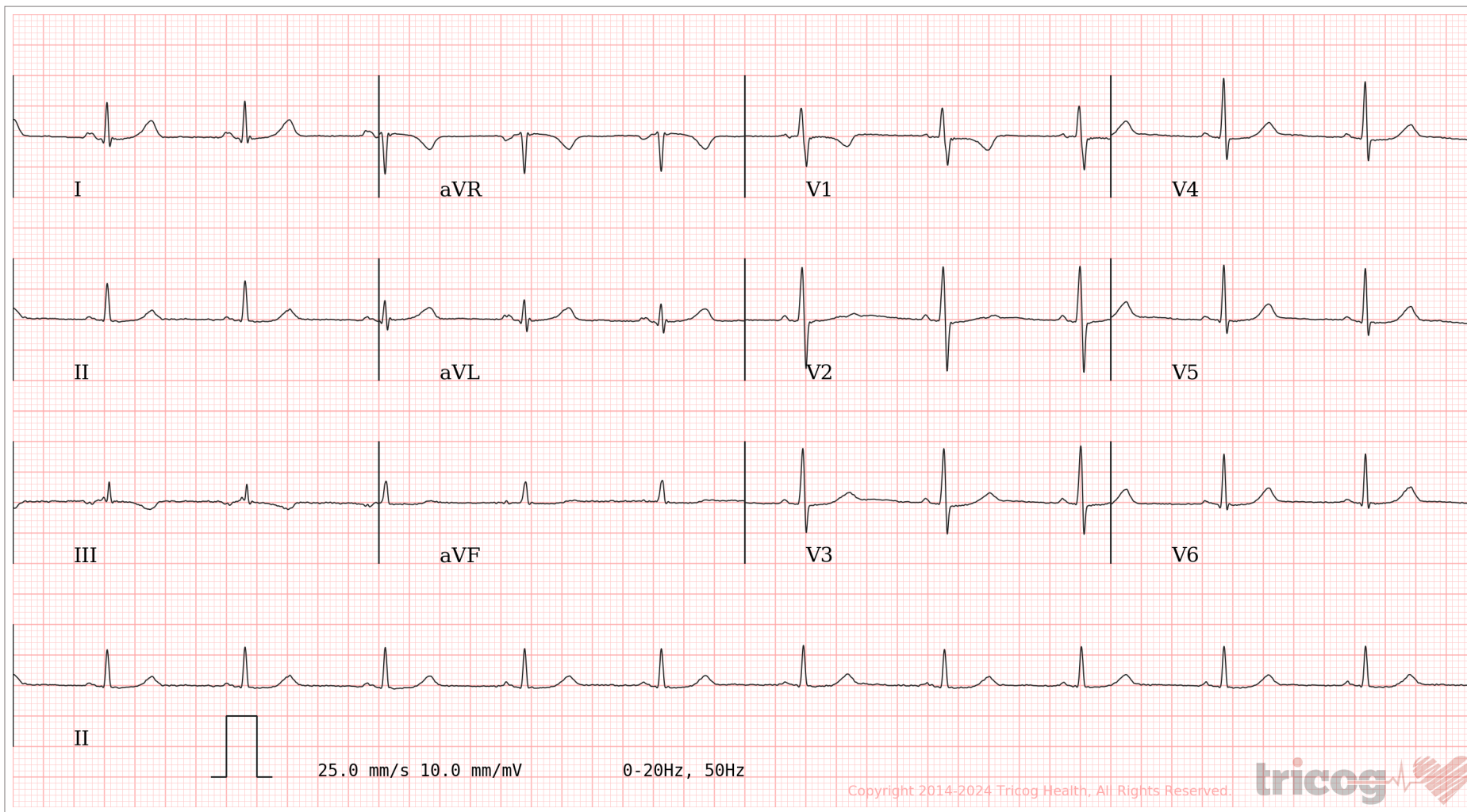

AR: 66bpm VR: 66bpm QRSD: 78ms QT: 416ms QTcB: 436ms PRI: 120ms P-R-T: -3° 53° 3°

ECG Within Normal Limits: Limb Lead Reversal Suspected, Sinus Rhythm. Repeat ECG with the same ID with proper limb leads placement. LA-LL lead reversal. Please correlate clinically.

AUTHORIZED BY

Dr. Charit
MD, DM: Cardiology

REPORTED BY

Dr. Serrao Janice George

Disclaimer: Analysis in this report is based on ECG alone and should only be used as an adjunct to clinical history, symptoms and results of other invasive and non-invasive tests and must be interpreted by a qualified physician.

63382

Dear Sir,

I am Anubam Kumari (Wife of Mr Shankar Kumar) unable to provide stool sample as the time for stool pass is over.
Kindly consider my requestant to provide stool sample.

Anubam
Anubam Kumari
27.07.2024



Dr. R.C. ROY
MBBS., MD. (Radio Diagnosis)
Reg. No.-26918

Chandan Diagnostic Center
99, Shivaji Nagar, Mahmooorgani
Varanasi-221010 (U.P.)
Phone No.: 0542-2223230



CHANDAN DIAGNOSTIC CENTRE

Add: 99, Shivaji Nagar Mahmoorganj, Varanasi
Ph: 9235447795,0542-3500227
CIN : U85110UP2003PLC193493



Patient Name	: Mrs.ANUPAM KUMARI - 22S30097	Registered On	: 27/Jul/2024 09:15:30
Age/Gender	: 29 Y 0 M 20 D /F	Collected	: 27/Jul/2024 09:26:58
UHID/MR NO	: CVAR.0000053685	Received	: 27/Jul/2024 12:03:55
Visit ID	: CVAR0044222425	Reported	: 27/Jul/2024 13:21:21
Ref Doctor	: Dr.MEDIWHEEL VNS -	Status	: Final Report

DEPARTMENT OF HAEMATOLOGY

MEDIWHEEL BANK OF BARODA FEMALE ABOVE 40 YRS

Test Name	Result	Unit	Bio. Ref. Interval	Method
-----------	--------	------	--------------------	--------

Blood Group (ABO & Rh typing) ** , Blood

Blood Group	B			ERYTHROCYTE MAGNETIZED TECHNOLOGY / TUBE AGGLUTINA
Rh (Anti-D)	POSITIVE			ERYTHROCYTE MAGNETIZED TECHNOLOGY / TUBE AGGLUTINA

Complete Blood Count (CBC) ** , Whole Blood

Haemoglobin	12.20	g/dl	1 Day- 14.5-22.5 g/dl 1 Wk- 13.5-19.5 g/dl 1 Mo- 10.0-18.0 g/dl 3-6 Mo- 9.5-13.5 g/dl 0.5-2 Yr- 10.5-13.5 g/dl 2-6 Yr- 11.5-15.5 g/dl 6-12 Yr- 11.5-15.5 g/dl 12-18 Yr 13.0-16.0 g/dl Male- 13.5-17.5 g/dl Female- 12.0-15.5 g/dl	
TLC (WBC)	6,100.00	/Cu mm	4000-10000	ELECTRONIC IMPEDANCE
<u>DLC</u>				
Polymorphs (Neutrophils)	51.00	%	40-80	ELECTRONIC IMPEDANCE
Lymphocytes	41.00	%	20-40	ELECTRONIC IMPEDANCE
Monocytes	5.00	%	2-10	ELECTRONIC IMPEDANCE
Eosinophils	3.00	%	1-6	ELECTRONIC IMPEDANCE
Basophils	0.00	%	< 1-2	ELECTRONIC IMPEDANCE
<u>ESR</u>				
Observed	10.00	MM/1H	10-19 Yr 8.0 20-29 Yr 10.8 30-39 Yr 10.4 40-49 Yr 13.6 50-59 Yr 14.2 60-69 Yr 16.0 70-79 Yr 16.5 80-91 Yr 15.8 Pregnancy	





CHANDAN DIAGNOSTIC CENTRE

Add: 99, Shivaji Nagar Mahmoorganj, Varanasi
Ph: 9235447795,0542-3500227
CIN : U85110UP2003PLC193493



Patient Name	: Mrs.ANUPAM KUMARI - 22S30097	Registered On	: 27/Jul/2024 09:15:30
Age/Gender	: 29 Y 0 M 20 D /F	Collected	: 27/Jul/2024 09:26:58
UHID/MR NO	: CVAR.0000053685	Received	: 27/Jul/2024 12:03:55
Visit ID	: CVAR0044222425	Reported	: 27/Jul/2024 13:21:21
Ref Doctor	: Dr.MEDIWHEEL VNS -	Status	: Final Report

DEPARTMENT OF HAEMATOLOGY

MEDIWHEEL BANK OF BARODA FEMALE ABOVE 40 YRS

Test Name	Result	Unit	Bio. Ref. Interval	Method
			Early gestation - 48 (62 if anaemic) Leter gestation - 70 (95 if anaemic)	
Corrected	4.00	Mm for 1st hr.	<20	
PCV (HCT)	37.80	%	40-54	
Platelet count				
Platelet Count	123	LACS/cu mm	1.5-4.0	ELECTRONIC IMPEDANCE/MICROSCOPIC
PDW (Platelet Distribution width)	17.30	fL	9-17	ELECTRONIC IMPEDANCE
P-LCR (Platelet Large Cell Ratio)	56.40	%	35-60	ELECTRONIC IMPEDANCE
PCT (Platelet Hematocrit)	0.20	%	0.108-0.282	ELECTRONIC IMPEDANCE
MPV (Mean Platelet Volume)	14.20	fL	6.5-12.0	ELECTRONIC IMPEDANCE
RBCCount				
RBC Count	4.03	Mill./cu mm	3.7-5.0	ELECTRONIC IMPEDANCE
Blood Indices (MCV, MCH, MCHC)				
MCV	93.90	fl	80-100	CALCULATED PARAMETER
MCH	30.30	pg	27-32	CALCULATED PARAMETER
MCHC	32.30	%	30-38	CALCULATED PARAMETER
RDW-CV	15.00	%	11-16	ELECTRONIC IMPEDANCE
RDW-SD	50.00	fL	35-60	ELECTRONIC IMPEDANCE
Absolute Neutrophils Count	3,111.00	/cu mm	3000-7000	
Absolute Eosinophils Count (AEC)	183.00	/cu mm	40-440	

S.N. Sinha

Dr.S.N. Sinha (MD Path)





CHANDAN DIAGNOSTIC CENTRE

Add: 99, Shivaji Nagar Mahmoorganj, Varanasi
Ph: 9235447795,0542-3500227
CIN : U85110UP2003PLC193493



Patient Name	: Mrs.ANUPAM KUMARI - 22S30097	Registered On	: 27/Jul/2024 09:15:31
Age/Gender	: 29 Y 0 M 20 D /F	Collected	: 27/Jul/2024 09:26:58
UHID/MR NO	: CVAR.0000053685	Received	: 27/Jul/2024 12:03:55
Visit ID	: CVAR0044222425	Reported	: 27/Jul/2024 14:02:02
Ref Doctor	: Dr.MEDIWHEEL VNS -	Status	: Final Report

DEPARTMENT OF BIOCHEMISTRY

MEDIWHEEL BANK OF BARODA FEMALE ABOVE 40 YRS

Test Name	Result	Unit	Bio. Ref. Interval	Method
-----------	--------	------	--------------------	--------

GLUCOSE FASTING ** , Plasma

Glucose Fasting	82.80	mg/dl	< 100 Normal 100-125 Pre-diabetes ≥ 126 Diabetes	GOD POD
-----------------	-------	-------	--	---------

Interpretation:

- Kindly correlate clinically with intake of hypoglycemic agents, drug dosage variations and other drug interactions.
- A negative test result only shows that the person does not have diabetes at the time of testing. It does not mean that the person will never get diabetics in future, which is why an Annual Health Check up is essential.
- I.G.T = Impaired Glucose Tolerance.

Glucose PP **

Sample: Plasma After Meal

122.00	mg/dl	<140 Normal 140-199 Pre-diabetes >200 Diabetes	GOD POD
--------	-------	--	---------

Interpretation:

- Kindly correlate clinically with intake of hypoglycemic agents, drug dosage variations and other drug interactions.
- A negative test result only shows that the person does not have diabetes at the time of testing. It does not mean that the person will never get diabetics in future, which is why an Annual Health Check up is essential.
- I.G.T = Impaired Glucose Tolerance.

GLYCOSYLATED HAEMOGLOBIN (HbA1C) ** , EDTA BLOOD

Glycosylated Haemoglobin (HbA1c)	5.40	% NGSP	HPLC (NGSP)
Glycosylated Haemoglobin (HbA1c)	36.00	mmol/mol/IFCC	
Estimated Average Glucose (eAG)	108	mg/dl	

Interpretation:

NOTE:-

- eAG is directly related to A1c.
- An A1c of 7% -the goal for most people with diabetes-is the equivalent of an eAG of 154 mg/dl.
- eAG may help facilitate a better understanding of actual daily control helping you and your health care provider to make necessary changes to your diet and physical activity to improve overall diabetes management.

The following ranges may be used for interpretation of results. However, factors such as duration of diabetes, adherence to therapy





CHANDAN DIAGNOSTIC CENTRE

Add: 99, Shivaji Nagar Mahmoorganj, Varanasi
Ph: 9235447795,0542-3500227
CIN : U85110UP2003PLC193493



Patient Name	: Mrs.ANUPAM KUMARI - 22S30097	Registered On	: 27/Jul/2024 09:15:31
Age/Gender	: 29 Y 0 M 20 D /F	Collected	: 27/Jul/2024 09:26:58
UHID/MR NO	: CVAR.0000053685	Received	: 27/Jul/2024 12:03:55
Visit ID	: CVAR0044222425	Reported	: 27/Jul/2024 14:02:02
Ref Doctor	: Dr.MEDIWHEEL VNS -	Status	: Final Report

DEPARTMENT OF BIOCHEMISTRY

MEDIWHEEL BANK OF BARODA FEMALE ABOVE 40 YRS

Test Name	Result	Unit	Bio. Ref. Interval	Method
-----------	--------	------	--------------------	--------

and the age of the patient should also be considered in assessing the degree of blood glucose control.

Haemoglobin A1C (%)NGSP	mmol/mol / IFCC Unit	eAG (mg/dl)	Degree of Glucose Control Unit
> 8	>63.9	>183	Action Suggested*
7-8	53.0 -63.9	154-183	Fair Control
< 7	<63.9	<154	Goal**
6-7	42.1 -63.9	126-154	Near-normal glycemia
< 6%	<42.1	<126	Non-diabetic level

*High risk of developing long term complications such as Retinopathy, Nephropathy, Neuropathy, Cardiopathy, etc.

**Some danger of hypoglycemic reaction in Type 1diabetics. Some glucose intolerant individuals and "subclinical" diabetics may demonstrate HbA1C levels in this area.

N.B. : Test carried out on Automated VARIANT II TURBO HPLC Analyser.

Clinical Implications:

*Values are frequently increased in persons with poorly controlled or newly diagnosed diabetes.

*With optimal control, the HbA 1c moves toward normal levels.

*A diabetic patient who recently comes under good control may still show higher concentrations of glycosylated hemoglobin. This level declines gradually over several months as nearly normal glycosylated *Increases in glycosylated hemoglobin occur in the following non-diabetic conditions: a. Iron-deficiency anemia b. Splenectomy c. Alcohol toxicity d. Lead toxicity

*Decreases in A 1c occur in the following non-diabetic conditions: a. Hemolytic anemia b. chronic blood loss

*Pregnancy d. chronic renal failure. Interfering Factors:

*Presence of Hb F and H causes falsely elevated values. 2. Presence of Hb S, C, E, D, G, and Lepore (autosomal recessive mutation resulting in a hemoglobinopathy) causes falsely decreased values.

BUN (Blood Urea Nitrogen) **	10.20	mg/dL	7.0-23.0	CALCULATED
Sample: Serum				

Interpretation:

Note: Elevated BUN levels can be seen in the following:

High-protein diet, Dehydration, Aging, Certain medications, Burns, Gastrointestinal (GI) bleeding.

Low BUN levels can be seen in the following:





CHANDAN DIAGNOSTIC CENTRE

Add: 99, Shivaji Nagar Mahmoorganj, Varanasi
Ph: 9235447795, 0542-3500227
CIN : U85110UP2003PLC193493



Patient Name	: Mrs.ANUPAM KUMARI - 22S30097	Registered On	: 27/Jul/2024 09:15:31
Age/Gender	: 29 Y 0 M 20 D /F	Collected	: 27/Jul/2024 09:26:58
UHID/MR NO	: CVAR.0000053685	Received	: 27/Jul/2024 12:03:55
Visit ID	: CVAR0044222425	Reported	: 27/Jul/2024 14:02:02
Ref Doctor	: Dr.MEDIWHEEL VNS -	Status	: Final Report

DEPARTMENT OF BIOCHEMISTRY

MEDIWHEEL BANK OF BARODA FEMALE ABOVE 40 YRS

Test Name	Result	Unit	Bio. Ref. Interval	Method
-----------	--------	------	--------------------	--------

Low-protein diet, overhydration, Liver disease.

Creatinine **	1.00	mg/dl	0.5-1.20	MODIFIED JAFFES
Sample: Serum				

Interpretation:

The significance of single creatinine value must be interpreted in light of the patients muscle mass. A patient with a greater muscle mass will have a higher creatinine concentration. The trend of serum creatinine concentrations over time is more important than absolute creatinine concentration. Serum creatinine concentrations may increase when an ACE inhibitor (ACE) is taken. The assay could be affected mildly and may result in anomalous values if serum samples have heterophilic antibodies, hemolyzed, icteric or lipemic.

Uric Acid **	5.00	mg/dl	2.5-6.0	URICASE
Sample: Serum				

Interpretation:

Note:-

Elevated uric acid levels can be seen in the following:

Drugs, Diet (high-protein diet, alcohol), Chronic kidney disease, Hypertension, Obesity.

LFT (WITH GAMMA GT) ** , Serum

SGOT / Aspartate Aminotransferase (AST)	20.90	U/L	< 35	IFCC WITHOUT P5P
SGPT / Alanine Aminotransferase (ALT)	20.70	U/L	< 40	IFCC WITHOUT P5P
Gamma GT (GGT)	21.10	IU/L	11-50	OPTIMIZED SZAZING
Protein	7.00	gm/dl	6.2-8.0	BIURET
Albumin	4.30	gm/dl	3.4-5.4	B.C.G.
Globulin	2.70	gm/dl	1.8-3.6	CALCULATED
A:G Ratio	1.59		1.1-2.0	CALCULATED
Alkaline Phosphatase (Total)	76.70	U/L	42.0-165.0	PNP/AMP KINETIC
Bilirubin (Total)	0.40	mg/dl	0.3-1.2	JENDRASSIK & GROF
Bilirubin (Direct)	0.20	mg/dl	< 0.30	JENDRASSIK & GROF
Bilirubin (Indirect)	0.20	mg/dl	< 0.8	JENDRASSIK & GROF

LIPID PROFILE (MINI) ** , Serum

Cholesterol (Total)	155.00	mg/dl	<200 Desirable 200-239 Borderline High > 240 High	CHOD-PAP
---------------------	--------	-------	---	----------





CHANDAN DIAGNOSTIC CENTRE

Add: 99, Shivaji Nagar Mahmoorganj, Varanasi
Ph: 9235447795, 0542-3500227
CIN : U85110UP2003PLC193493



Patient Name	: Mrs.ANUPAM KUMARI - 22S30097	Registered On	: 27/Jul/2024 09:15:31
Age/Gender	: 29 Y 0 M 20 D /F	Collected	: 27/Jul/2024 09:26:58
UHID/MR NO	: CVAR.0000053685	Received	: 27/Jul/2024 12:03:55
Visit ID	: CVAR0044222425	Reported	: 27/Jul/2024 14:02:02
Ref Doctor	: Dr.MEDIWHEEL VNS -	Status	: Final Report

DEPARTMENT OF BIOCHEMISTRY

MEDIWHEEL BANK OF BARODA FEMALE ABOVE 40 YRS

Test Name	Result	Unit	Bio. Ref. Interval	Method
HDL Cholesterol (Good Cholesterol)	47.70	mg/dl	30-70	DIRECT ENZYMATIC
LDL Cholesterol (Bad Cholesterol)	76	mg/dl	< 100 Optimal 100-129 Nr. Optimal/Above Optimal 130-159 Borderline High 160-189 High > 190 Very High	CALCULATED
VLDL	31.20	mg/dl	10-33	CALCULATED
Triglycerides	156.00	mg/dl	< 150 Normal 150-199 Borderline High 200-499 High >500 Very High	GPO-PAP

S.N. Sinha

Dr.S.N. Sinha (MD Path)





CHANDAN DIAGNOSTIC CENTRE

Add: 99, Shivaji Nagar Mahmoorganj, Varanasi
Ph: 9235447795,0542-3500227
CIN : U85110UP2003PLC193493



Patient Name	: Mrs.ANUPAM KUMARI - 22S30097	Registered On	: 27/Jul/2024 09:15:31
Age/Gender	: 29 Y 0 M 20 D /F	Collected	: 27/Jul/2024 12:59:37
UHID/MR NO	: CVAR.0000053685	Received	: 27/Jul/2024 14:03:08
Visit ID	: CVAR0044222425	Reported	: 27/Jul/2024 15:19:48
Ref Doctor	: Dr.MEDIWHEEL VNS -	Status	: Final Report

DEPARTMENT OF CLINICAL PATHOLOGY

MEDIWHEEL BANK OF BARODA FEMALE ABOVE 40 YRS

Test Name	Result	Unit	Bio. Ref. Interval	Method
-----------	--------	------	--------------------	--------

URINE EXAMINATION, ROUTINE** , Urine

Color	PALE YELLOW			
Specific Gravity	1.025			
Reaction PH	Acidic (6.0)			DIPSTICK
Appearance	CLEAR			
Protein	ABSENT	mg %	< 10 Absent 10-40 (+) 40-200 (++) 200-500 (+++) > 500 (++++)	DIPSTICK
Sugar	ABSENT	gms%	< 0.5 (+) 0.5-1.0 (++) 1-2 (+++) > 2 (++++)	DIPSTICK
Ketone	ABSENT	mg/dl	0.1-3.0	BIOCHEMISTRY
Bile Salts	ABSENT			
Bile Pigments	ABSENT			
Bilirubin	ABSENT			DIPSTICK
Leucocyte Esterase	ABSENT			DIPSTICK
Urobilinogen(1:20 dilution)	ABSENT			
Nitrite	ABSENT			DIPSTICK
Blood	ABSENT			DIPSTICK
Microscopic Examination:				
Epithelial cells	0-2/h.p.f			MICROSCOPIC EXAMINATION
Pus cells	1-2/h.p.f			
RBCs	ABSENT			MICROSCOPIC EXAMINATION
Cast	ABSENT			
Crystals	ABSENT			MICROSCOPIC EXAMINATION
Others	ABSENT			

SUGAR, FASTING STAGE** , Urine

Sugar, Fasting stage	ABSENT	gms%
----------------------	--------	------

Interpretation:





CHANDAN DIAGNOSTIC CENTRE

Add: 99, Shivaji Nagar Mahmoorganj, Varanasi
Ph: 9235447795, 0542-3500227
CIN : U85110UP2003PLC193493



Patient Name	: Mrs.ANUPAM KUMARI - 22S30097	Registered On	: 27/Jul/2024 09:15:31
Age/Gender	: 29 Y 0 M 20 D /F	Collected	: 27/Jul/2024 12:59:37
UHID/MR NO	: CVAR.0000053685	Received	: 27/Jul/2024 14:03:08
Visit ID	: CVAR0044222425	Reported	: 27/Jul/2024 15:19:48
Ref Doctor	: Dr.MEDIWHEEL VNS -	Status	: Final Report

DEPARTMENT OF CLINICAL PATHOLOGY

MEDIWHEEL BANK OF BARODA FEMALE ABOVE 40 YRS

Test Name	Result	Unit	Bio. Ref. Interval	Method
-----------	--------	------	--------------------	--------

- (+) < 0.5
- (++) 0.5-1.0
- (+++) 1-2
- (++++) > 2

SUGAR, PP STAGE** , Urine

Sugar, PP Stage **ABSENT**

Interpretation:

- (+) < 0.5 gms%
- (++) 0.5-1.0 gms%
- (+++) 1-2 gms%
- (++++) > 2 gms%

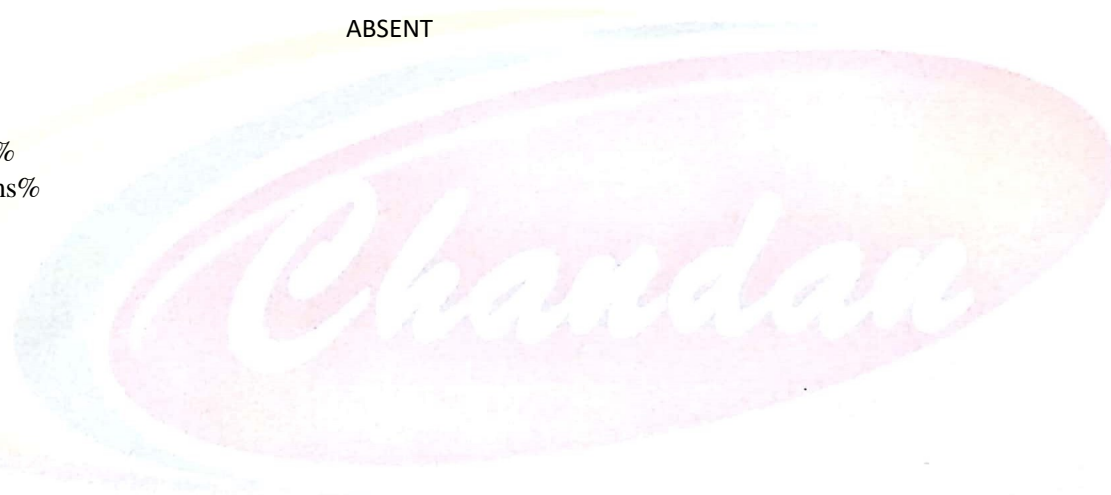

S.N. Sinha

Dr.S.N. Sinha (MD Path)





CHANDAN DIAGNOSTIC CENTRE

Add: 99, Shivaji Nagar Mahmoorganj, Varanasi
Ph: 9235447795, 0542-3500227
CIN : U85110UP2003PLC193493



Patient Name	: Mrs.ANUPAM KUMARI - 22S30097	Registered On	: 27/Jul/2024 09:15:31
Age/Gender	: 29 Y 0 M 20 D /F	Collected	: 27/Jul/2024 09:26:58
UHID/MR NO	: CVAR.0000053685	Received	: 27/Jul/2024 12:03:55
Visit ID	: CVAR0044222425	Reported	: 27/Jul/2024 16:52:10
Ref Doctor	: Dr.MEDIWHEEL VNS -	Status	: Final Report

DEPARTMENT OF IMMUNOLOGY

MEDIWHEEL BANK OF BARODA FEMALE ABOVE 40 YRS

Test Name	Result	Unit	Bio. Ref. Interval	Method
-----------	--------	------	--------------------	--------

THYROID PROFILE - TOTAL ** , Serum

T3, Total (tri-iodothyronine)	152.00	ng/dl	84.61–201.7	CLIA
T4, Total (Thyroxine)	7.27	ug/dl	3.2-12.6	CLIA
TSH (Thyroid Stimulating Hormone)	1.600	μIU/mL	0.27 - 5.5	CLIA

Interpretation:

0.3-4.5	μIU/mL	First Trimester
0.5-4.6	μIU/mL	Second Trimester
0.8-5.2	μIU/mL	Third Trimester
0.5-8.9	μIU/mL	Adults 55-87 Years
0.7-27	μIU/mL	Premature 28-36 Week
2.3-13.2	μIU/mL	Cord Blood > 37Week
0.7-64	μIU/mL	Child(21 wk - 20 Yrs.)
1-39	μIU/mL	Child 0-4 Days
1.7-9.1	μIU/mL	Child 2-20 Week

- 1) Patients having low T3 and T4 levels but high TSH levels suffer from primary hypothyroidism, cretinism, juvenile myxedema or autoimmune disorders.
- 2) Patients having high T3 and T4 levels but low TSH levels suffer from Grave's disease, toxic adenoma or sub-acute thyroiditis.
- 3) Patients having either low or normal T3 and T4 levels but low TSH values suffer from iodine deficiency or secondary hypothyroidism.
- 4) Patients having high T3 and T4 levels but normal TSH levels may suffer from toxic multinodular goiter. This condition is mostly a symptomatic and may cause transient hyperthyroidism but no persistent symptoms.
- 5) Patients with high or normal T3 and T4 levels and low or normal TSH levels suffer either from T3 toxicosis or T4 toxicosis respectively.
- 6) In patients with non thyroidal illness abnormal test results are not necessarily indicative of thyroidism but may be due to adaptation to the catabolic state and may revert to normal when the patient recovers.
- 7) There are many drugs for eg. Glucocorticoids, Dopamine, Lithium, Iodides, Oral radiographic dyes, etc. which may affect the thyroid function tests.
- 8) Generally when total T3 and total T4 results are indecisive then Free T3 and Free T4 tests are recommended for further confirmation along with TSH levels.

S.N. Sinha

Dr.S.N. Sinha (MD Path)





CHANDAN DIAGNOSTIC CENTRE

Add: 99, Shivaji Nagar Mahmoorganj, Varanasi
Ph: 9235447795, 0542-3500227
CIN : U85110UP2003PLC193493



Patient Name	: Mrs. ANUPAM KUMARI - 22S30097	Registered On	: 27/Jul/2024 09:15:32
Age/Gender	: 29 Y 0 M 20 D /F	Collected	: 2024-07-27 11:03:35
UHID/MR NO	: CVAR.0000053685	Received	: 2024-07-27 11:03:35
Visit ID	: CVAR0044222425	Reported	: 27/Jul/2024 11:05:41
Ref Doctor	: Dr. MEDIWHEEL VNS -	Status	: Final Report

DEPARTMENT OF X-RAY

MEDIWHEEL BANK OF BARODA FEMALE ABOVE 40 YRS

X-RAY DIGITAL CHEST PA

X-Ray Digital Chest P.A. View

- Lung fields are clear.
- Pleural spaces are clear.
- Both hilar shadows appear normal.
- Trachea and carina appear normal.
- Heart size within normal limits.
- Both the diaphragms appear normal.
- Soft tissues and Bony cage appear normal.

IMPRESSION

*** NO OBVIOUS DETECTABLE ABNORMALITY SEEN**

Dr Raveesh Chandra Roy (MD-Radio)





CHANDAN DIAGNOSTIC CENTRE

Add: 99, Shivaji Nagar Mahmoorganj, Varanasi
Ph: 9235447795, 0542-3500227
CIN : U85110UP2003PLC193493



Patient Name	: Mrs.ANUPAM KUMARI - 22S30097	Registered On	: 27/Jul/2024 09:15:32
Age/Gender	: 29 Y 0 M 20 D /F	Collected	: 2024-07-27 09:36:34
UHID/MR NO	: CVAR.0000053685	Received	: 2024-07-27 09:36:34
Visit ID	: CVAR0044222425	Reported	: 27/Jul/2024 09:40:29
Ref Doctor	: Dr.MEDIWHEEL VNS -	Status	: Final Report

DEPARTMENT OF ULTRASOUND

MEDIWHEEL BANK OF BARODA FEMALE ABOVE 40 YRS

ULTRASOUND WHOLE ABDOMEN (UPPER & LOWER)

WHOLE ABDOMEN ULTRASONOGRAPHY REPORT

LIVER

- The liver is normal in size (**14.6 cm in midclavicular line**) and has a normal homogenous echo texture. No focal lesion is seen.

PORTAL SYSTEM

- The intra hepatic portal channels are normal.
- Portal vein is (**11.1 mm in caliber**) not dilated.
- Porta hepatis is normal.

BILIARY SYSTEM

- The intra-hepatic biliary radicles are normal.
- Common bile duct is (**4.0 mm in caliber**) not dilated.
- The gall bladder is **normal** in size and has regular walls. Lumen of the gall bladder is anechoic.

PANCREAS

- The pancreas is **normal** in size and shape and has a normal homogenous echotexture. Pancreatic duct is not dilated.

KIDNEYS

- **Right kidney:-**
 - ◊ Right kidney is normal in size, measuring ~ **10.0 x 4.7 cms.**
 - ◊ Cortical echogenicity is normal. Pelvicalyceal system is not dilated.
 - ◊ Cortico-medullary demarcation is maintained. Parenchymal thickness appear normal.
- **Left kidney:-**
 - ◊ Left kidney is normal in size, measuring ~ **10.1 x 4.1 cms.**
 - ◊ Cortical echogenicity is normal. Pelvicalyceal system is not dilated.
 - ◊ Cortico-medullary demarcation is maintained. Parenchymal thickness appear normal.

SPLEEN

- The spleen is normal in size (~ **9.0 cm in its long axis**) and has a normal homogenous echo-





CHANDAN DIAGNOSTIC CENTRE

Add: 99, Shivaji Nagar Mahmoorganj, Varanasi
Ph: 9235447795, 0542-3500227
CIN : U85110UP2003PLC193493



Patient Name	: Mrs.ANUPAM KUMARI - 22S30097	Registered On	: 27/Jul/2024 09:15:32
Age/Gender	: 29 Y 0 M 20 D /F	Collected	: 2024-07-27 09:36:34
UHID/MR NO	: CVAR.0000053685	Received	: 2024-07-27 09:36:34
Visit ID	: CVAR0044222425	Reported	: 27/Jul/2024 09:40:29
Ref Doctor	: Dr.MEDIWHEEL VNS -	Status	: Final Report

DEPARTMENT OF ULTRASOUND

MEDIWHEEL BANK OF BARODA FEMALE ABOVE 40 YRS

texture.

ILIAF FOSSAE & PERITONEUM

- Scan over the iliac fossae does not reveal any fluid collection or large mass.

URINARY BLADDER

- The urinary bladder is partially filled. Bladder wall is normal in thickness and regular.
- **Pre-void urine volume is ~ 56 cc.**

UTERUS & CERVIX

- The uterus is anteverted and normal in size (~ **66 x 34 x 31 mm / 37 cc**) & shape and homogenous myometrial echotexture.
- The endometrial echo is seen in mid line (**endometrial thickness ~ 6.2 mm**).
- Cervix is normal.

ADNEXA & OVARIES

- Adnexa are normal.
- Both ovaries are visualized and normal.

FINAL IMPRESSION:-

- **No significant sonological abnormality noted.**

Adv : Clinico-pathological-correlation /further evaluation & Follow up

*** End Of Report ***

(**) Test Performed at CHANDAN DIAGNOSTIC CENTRE, Varanasi, Mahmoorganj

Result/s to Follow:

STOOL, ROUTINE EXAMINATION, ECG / EKG, Tread Mill Test (TMT), PAP SMEAR FOR CYTOLOGICAL EXAMINATION



Dr Raveesh Chandra Roy (MD-Radio)

This report is not for medico legal purpose. If clinical correlation is not established, kindly repeat the test at no additional cost within seven days.

Facilities: Pathology, Bedside Sample Collection, Health Check-ups, Digital X-Ray, ECG (Bedside also), Allergy Testing, Test And Health Check-ups, Ultrasonography, Sonomammography, Bone Mineral Density (BMD), Doppler Studies, 2D Echo, CT Scan, MRI, Blood Bank, TMT, EEG, PFT, OPG, Endoscopy, Digital Mammography, Electromyography (EMG), Nerve Condition Velocity (NCV), Audiometry, Brainstem Evoked Response Audiometry (BERA), Colonoscopy, Ambulance Services, Online Booking Facilities for Diagnostics, Online Report Viewing *
365 Days Open *Facilities Available at Select Location



CHANDAN DIAGNOSTIC CENTRE

Near vision: N16
Far vision : 616
Dental check up : normal
ENT Check up : normal
Eye Checkup: normal

Final impression

Certified that I examined Mrs. Anupam Kumari S/o or D/o
..... is presently in good health and free from any
cardio-respiratory/communicable ailment, he/she is fit / Unfit to join any
organization.

Client Signature :-

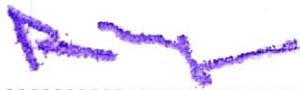
Dr. R.C. ROY
MBBS., MD. (Radio Diagnosis)
Reg. No.-26918
.....
Signature of Medical Examiner

Name & Qualification - Dr. R. C. Roy (MBBS,MD)

Date 27/07/2024

Place - VARANASI

Chandan Diagnostic Center
99, Shivaji Nagar, Mahmoorganj
Varanasi-221010 (U.P.)
Phone No.:0542-2223232

CHANDAN DIAGNOSTIC CENTRE

Name of Company: Mediwheel (BOB)
Name of Executive: Mrs. Anubam Kumari
Date of Birth: 07/07/1995

Sex: ~~Male~~ / Female

Height: 158 CMs

Weight: 62 KGs

BMI (Body Mass Index) : 24.8

Chest (Expiration / Inspiration) 95 / 97 CMs

Abdomen: 80 CMs

Blood Pressure: 108 / 60 mm/Hg

Pulse: 90 BPM - Regular / Irregular

Ident Mark: Mole on forehead

Any Allergies: NO

Vertigo : NO

Any Medications: Taking medication for thyroid - 1/2 year (Tab - THYROTORIN 100mg)

Any Surgical History: Appendix post operated in year 2017

Habits of alcoholism/smoking/tobacco: NO

Chief Complaints if any: NO

Lab Investigation Reports: NO

Eye Check up vision & Color vision: Normal & Power class - Year 2012

Left eye: Normal

Right eye: Normal

Power not confirm by client