



Hebsur Hospital <hebsurhospitalpp@gmail.com>

Please note the following health check-up booking summary on 09/03/2024

1 message

Customer Care :Mediwheel : New Delhi <customercare@mediwheel.in>
To: Hebsur Hospital <hebsurhospitalpp@gmail.com>

Fri, Mar 8, 2024 at 10:36 PM

Member Name	Member Age	Mobile	Package Name
GURUNATH GULEDDUDDA	55 year	9880829126	Mediwheel Full Body Health Checkup Male Above 40
Jainabee	38 year	9663951392	Mediwheel Full Body Health Checkup Female Below 40
MR. SAB SANGANAL RAJA HUSSAIN	44 year	9663951392	Mediwheel Full Body Health Checkup Male Above 40
MR. V ANVESH	37 year	9480047848	Mediwheel Full Body Health Checkup Male Below 40
MS. B MALATHI R ✓	37 year	9916573011	Mediwheel Full Body Health Checkup Female Below 40
MS. GULEDDUDDA KAVERI GURUNATH	49 year	9880829126	Mediwheel Full Body Health Checkup Female Above 40
MS. KANDAGAL SUSHMA S	36 year	9742262244	Mediwheel Full Body Health Checkup Female Below 40
MS. URF NNERALAKATTI IRAVVA KEDARI	33 year	87222064710	Mediwheel Full Body Health Checkup Female Below 40

Thanks & Regards



Arcofemi Health Care Ltd. | F-701 A, Lado Sarai, Mehrauli | New Delhi – 110 030
Ph No. 011-41195959

Email : customercare@mediwheel.in; | Web: www.mediwheel.in

HEBSUR HOSPITAL
Deshprastha Nagar,
HUBLI 580 029.
Ph: 0836 2355699, 4250871

MEDIWHEEL HEALTH

Appointment Date:-09-03-2024

Name of Client:- Mrs. Malathi R.. Bevenakatti

Age / Gender :- 37 Years / Female

Phone No. 9916573011

TEST DETAILS ARE BELOW

Please login to your account to confirm the same.
Also you mail us for confirmation Package
Name: Medi-wheel Full Body Health Checkup Male
Includes (37)Tests Tests included in this Package: Ecg,
TSH, X-ray Chest, Stress Test (tmt)/ 2d Echo, Blood
Sugar Postprandial, A:g Ratio, Blood Group, Total
Cholesterol, Triglycerides, Fasting Blood Sugar,
Ultrasound Whole Abdomen , Glycosylated
Haemoglobin (hba1c), Hdl, Vldl, Urine Analysis, LDL,
Total Protine, General Consultation, HDL/ LDL ratio,
GGT(Gamma-glutamyl Transferase), Eye Check-up
consultation, ALP (ALKALINE PHOSPHATASE), Uric
Acid, AST/ALT Ratio, Serum Protein, CBC with ESR,
Stool Analysis, Urine Sugar Fasting, Urine Sugar PP,
T3, T4, Cholesterol Total / HDL Ratio, BUN,
BUN/Creatinine Ratio, Bilirubin Total & Direct and
Indirect, Albumin, Globulin

HEBSUR HOSPITAL
Deshbandhu Nagar,
HUBLI-580 029.
Ph: 0836-2355699, 4250871

Date:- 09 / 03 /2024

FITNESS CERTIFICATE

Mediwheel Health Checkup Insurances

This is to certify that Mrs. Malathi R Bevenakatti Age 37yrs, Female was examined at our centre for Medical Fitness she does not carry any contagious disease. And she is found to be mentally fit.

Hight	:	164
Weight	:	65 Kg
Chest	:	85 To 87
Abdomen	:	96
B. P. Reading	:	110 / 70 mmgh
Pulse / Min		72 / Min

Medical Officer,

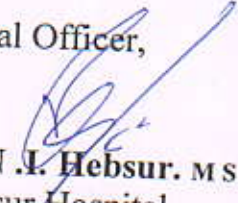
Dr. N. I. Hebsur. M.S
Hebsur Hospital,
Deshpande Nagar,
Hubli.

Dr. N. I. Hebsur
M.S.
Medical Officer,
HEBSUR HOSPITAL,
Deshpande Nagar, HUBLI-29.
Reg. No. 31764



ಭಾರತೀಯ ಏಕೀಕೃತ ಗುರುತು ಪ್ರಾಧಿಕಾರ

ಭಾರತ ಸರ್ಕಾರ

Unique Identification Authority of India
Government of India

ನೋಂದಾಯಿಸಿದ ಸಂಖ್ಯೆ / Enrollment No.: 0000/00509/78725

To:
ಮಾಲತಿ ಬೇವಿನಕಟ್ಟೆ
Malati Bevinakatti
W/O Nuthan Prasad M.K.
Ward No 12 Ishwarnagar
K R Nagara Town
Krishnarajanagara
Krishna Raja Nagar
Mysuru
Karnataka 571602
9916573011

09/04/2012
124762588



ME247625883FH



ನಿಮ್ಮ ಆಧಾರ್ ಸಂಖ್ಯೆ / Your Aadhaar No. :

9183 4105 2517

ನನ್ನ ಆಧಾರ್, ನನ್ನ ಗುರುತು



ಭಾರತ ಸರ್ಕಾರ
Government of India



ಮಾಲತಿ ಬೇವಿನಕಟ್ಟೆ
Malati Bevinakatti
ಜನ್ಮ ದಿನಾಂಕ / DOB : 22/12/1986
ಸ್ತ್ರೀ / Female



9183 4105 2517

ನನ್ನ ಆಧಾರ್, ನನ್ನ ಗುರುತು



Government of India



ಮಾಹಿತಿ

- ಆಧಾರ್ ಗುರುತಿನ ಪುರಾವೆಯೇ ಹೊರತು ಪೌರತ್ವದ್ದಲ್ಲ.
- ನಿಮ್ಮ ಗುರುತನ್ನು ಸಾಬೀತುಪಡಿಸಲು, ಆನ್ ಲೈನ್ ಮೂಲಕ ದೃಢೀಕರಿಸಿ.

INFORMATION

- Aadhaar is proof of identity, not of citizenship.
- To establish identity, authenticate online.

- ಆಧಾರ್ ದೇಶದಾದ್ಯಂತ ಮಾನ್ಯತೆಯನ್ನು ಪಡೆದಿದೆ.
- ಭವಿಷ್ಯದಲ್ಲಿ, ಸರ್ಕಾರಿ ಹಾಗೂ ಸರ್ಕಾರೇತರ ಸೇವೆಗಳನ್ನು ಪಡೆಯಲು ಆಧಾರ್ ನಿಮಗೆ ಸಹಾಯಕವಾಗಲಿದೆ.
- Aadhaar is valid throughout the country.
- Aadhaar will be helpful in availing Government and Non-Government services in future.



ಭಾರತೀಯ ಏಕೀಕೃತ ಗುರುತು ಪ್ರಾಧಿಕಾರ
Unique Identification Authority of India

ವಿಳಾಸ
ನೂತನ ಪ್ರಸಾದ ಎಮ್ ಕೆ, ವಾರ್ಡ್ ನ 12,
ಈಶ್ವರನಗರ, ಕೆ ಆರ್ ನಗರ ಟೌನ್,
ಕೃಷ್ಣರಾಜನಗರ, ಕೃಷ್ಣರಾಜನಗರ,
ಮೈಸೂರು, ಕರ್ನಾಟಕ, 571602

Address:
W/O Nuthan Prasad M K, Ward
No 12, Ishwarnagar, K R Nagara
Town, Krishnarajanagara, Krishna
Raja Nagar, Mysuru, Karnataka,
571602

9183 4105 2517



1947



Dr. N. I. Hebsur



www.uidai.gov.in

M.S.
Medical Officer,
HEBSUR HOSPITAL,
Deshpande Nagar, HUBLI-29.
Reg. No. 31764

Malati

Dr. VENKATARAM KATTI

M.S.(Opnthal)
K.M.C. Reg. No. 57057

JAYAPRIYA HOSPITAL

No. 02, Ashok Nagar Road, Bailappanavar Nagar,
Near Sawai Gandharva Hall
HUBLI - 580 029, Karnataka



ಡಾ|| ವೆಂಕಟರಾಮ ಕಟ್ಟಿ

ಎಮ್.ಎಸ್. (ಆಫ್ಠಲ್)

ಕೆ.ಎಮ್.ಸಿ. ರಜಿಸ್ಟರ್ ನಂ. 57057

ಜಯಪ್ರಿಯಾ ಹಾಸ್ಪಿಟಲ್

ನಂ. 2, ಅಶೋಕನಗರ ರೋಡ,
ಬೈಲಪ್ಪನವರನಗರ, ಸವಾಯಿ ಗಂಧರ್ವ ಹಾಲ್ ಹತ್ತಿರ,
ಹುಬ್ಬಳ್ಳಿ - 580 029. ಕರ್ನಾಟಕ

SPECIALITY EYE CARE CENTRE

TO

Dr.Hebsur

Hebsur Hospitalp

Hubli

DATE:

9/3/24

Respected Sir

Thanks for Referring Shri/Smt. Malath R. Bevanakatti 37 years,
Male/Female Patient for ocular examination.

On examination

	RE	LE
1) VISION	6/24(R) → 6/6	6/9 → 6/6
2) NEAR VISION	N ₆	N ₆
3) COLOUR VISION	within normal limits	within normal limits
4) IOP	14mmHg	12mmHg
5) ANTERIOR SEGMENT	ok within normal limits	ok within normal limits
6) FUNDUS	ok within normal limits	ok within normal limits

ADVICE

Refraction & correction
Glasses. prescribed

HEBSUR HOSPITAL
Deshpande Nagar,
HUBLI-580 029.
Ph: 0836-2355699, 4250871

JAYPRIYA HOSPITAL
No: 2, Ashok Nagar Road,
Bailappanavar Nagar,
HUBLI-580029. Ph: 0836-2251767.



ವೆಂಕಟೇಶ್ವರ ಸ್ಕ್ಯಾನ್ ಸೆಂಟರ್
**VENKATESHWAR
SCAN CENTRE**

Shrinath Complex, Upper Ground Floor,
New Cotton Market, Neeligin Road, HUBBALLI-580 029.
☎ : 886772258

Patient Name: Malathi R Bevenakatti

Age: 37 Years/Female

Ref. By: Dr. N.I. Hebsur MBBS., MS (Gen. Surg)
Thanks for referral

Date: 09-MAR-2024

ULTRASONOGRAPHY OF THE ABDOMEN AND PELVIS

LIVER: The liver is normal in size and echo texture. No focal cystic or solid mass lesion seen. The intra hepatic biliary and portal venous radicals are normal. The hepatic veins and intrahepatic portion of IVC are normal. Portal vein and CBD is normal.

GALL BLADDER: Post operative status.

PANCREAS: Parenchymal texture normal. No ductal dilatation. No calculi

SPLEEN: The spleen is normal in size and echo texture. No focal lesion noted.

KIDNEYS: Both kidneys are normal in position, size and echo texture. Normal cortico-medullary differentiation is maintained. No calculi or hydronephrosis.

Right kidney measures 9.3 x 3.7 cm with a parenchymal thickness of 1.1 cms.

Left kidney measures 10.2 x 3.6 cm with a parenchymal thickness of 1.5 cms.

Urinary bladder is wall thickness normal. Luminal echoes normal. No calculi.

Uterus is anteverted and measures 6.8 x 3 x 4.4 cm. Normal in size and echotexture. Endometrial thickness measuring 3 mm. No focal myometrial lesion

Both adnexa appears normal.

No free fluid in peritoneal cavity.

IMPRESSION:

- NO SIGNIFICANT ABNORMALITY DETECTED.

HEBSUR HOSPITAL
Deshpande Nagar,
HUBLI-580 029.
Ph: 0836-2355699, 4250871

Dr. Veena Maradi.
M.B.B.S., MD Radiodiagnosis
Consultant Radiologist

(Please note: This modality has its own limitation and the impression should be considered only as a professional opinion and correlate with clinical and other relevant patient data.)

Patient

ID 09032024-10
Name MALATHI
Birth Date
Gender

Exam

Accession # 09032024-10
Exam Date 09-03-2024
Description
Operator

HEBSUR HOSPITAL
Deshpande Nagar,
HUBLI-580 029.
Ph: 0836-2355699, 4250871

09032024-10 MALATHI VENKATESHWAR SCAN CENTRE 09-03-2024 01:39:07 PM



09032024-10 MALATHI VENKATESHWAR SCAN CENTRE 09-03-2024 01:39:39 PM

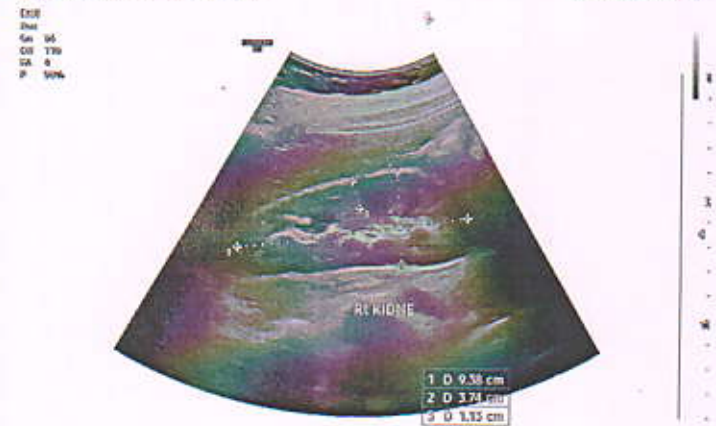

09032024-10 MALATHI VENKATESHWAR SCAN CENTRE 09-03-2024 01:40:23 PM



09032024-10 MALATHI VENKATESHWAR SCAN CENTRE 09-03-2024 01:41:02 PM

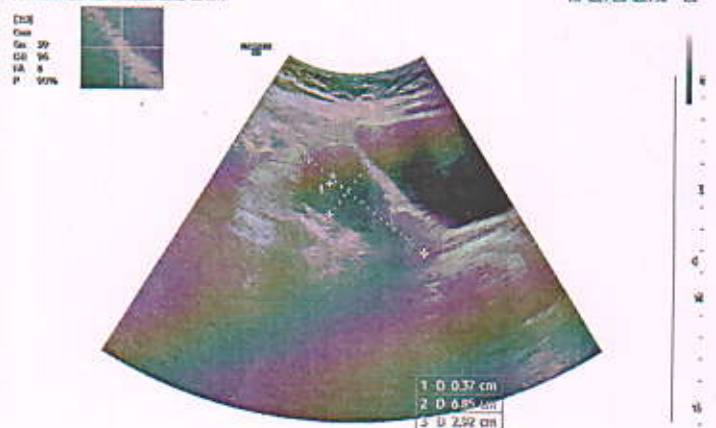

09032024-10 MALATHI VENKATESHWAR SCAN CENTRE 09-03-2024 01:41:11 PM

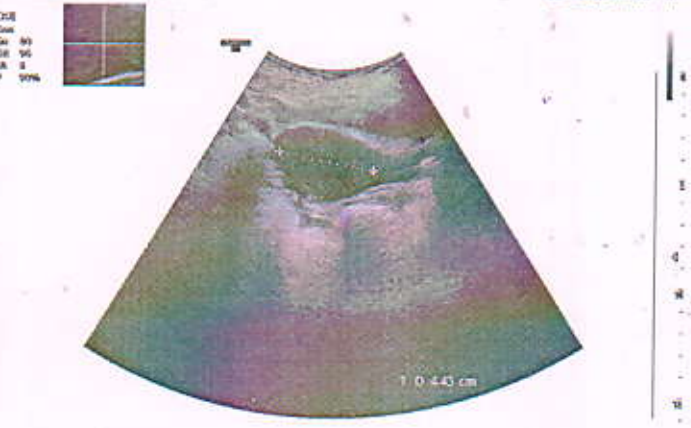

09032024-10 MALATHI VENKATESHWAR SCAN CENTRE 09-03-2024 01:42:36 PM



MEDIWHEEL HEALTH CHECKUP INSURANCE

X-RAY NO. 92	Date:- 09 / 03 / 2024
Client Name: Mrs. Malathi R Bevenakatti	
Age: 37 Years Gender / Female	
Ref Doctor : Dr. N. I. Hebsur	

HEBSUR HOSPITAL

X-RAY - CHEST - PA VIEW

- LUNG FIELDS ARE CLEAR
- CARDIAL SHADOW IS NORMAL
- BOTH CP ANGLES ARE CLEAR

Impression: Normal Chest X-Ray Report.

Dr. N. I. Hebsur
M.S.
Medical Officer,
HEBSUR HOSPITAL,
Deshpande Nagar, HUBLI-29.
Reg. No. 31764



DISHA

Direction for Better Health

DIAGNOSTICS

Fully Computerized Diagnostic Centre

HEBSUR HOSPITAL

Opp. State Bank of India,
Deshpande Nagar, HUBLI.
Ph: (Hospital) 0836-2355699
Lab - 9035071970
Email: disha2001diagnostics@gmail.com

CLIENT NAME: MRS : MALATHI R BEVENAKATTI

DATE 09.03.2024

AGE /GENDER : 37/FEMALE

LAB REG NO :202/24

BIO CHEMISTRY REPORT

FASTING BLOOD GLUCOSE: 76.0 mg/dl 60 – 120 mg/dl

POST PRANDIAL BLOOD GLUCOSE 133.0 mg/dl 80-160 mg/dl

SR.CREATININE 0.87mg/dl 0.8 – 1.4 mg/dl

BLOOD UREA NITROGEN (BUN) 12.0 mg/dl 10 – 20 mg/dl

URIC ACID 4.3mg dl 2.0 – 7.2 mg/dl

LIVER PROFILE:

S.BILIRUBIN TOTAL 0.7mg/dl 0.0 – 1.0 mg/dl

S.BILIRUBIN DIRECT 0.2 mg/dl 0.0 – 0.2 mg/dl

S.BILIRUBIN INDIRECT 0.5mg/dl 0.1 – 1.0 mg/dl

S G O T 17.0IU/L 8 – 37 IU/L

S G P T 23.0IU/L 6 – 40 IU/L

ALKALINE PHOSPHATE 91.0 IU/L 60 – 140 IU/L

TOTAL PROTEINS 7.0gm/dl 6.0 – 8.5 gm/dl

Serum ALBUMIN 4.0 gm/dl 3.8 – 5.0 gm/dl

GLOBULIN 3.0gm/dl 2.3 - 3.5 gm/dl

G G P T 21.0 U/L 20 – 45 U/L

HEBSUR HOSPITAL
Deshpande Nagar,
HUBLI-530 029.
Ph: 0836-2355699, 4250871





DISHA

Direction for Better Health

DIAGNOSTICS

Fully Computerized Diagnostic Centre

HEBSUR HOSPITAL

Opp. State Bank of India,
Deshpande Nagar, HUBLI.
Ph: (Hospital) 0836-2355699
Lab - 9035071970
Email: disha2001diagnostics@gmail.com

CLIENT NAME: MRS : MALATHI R BEVENAKATTI

DATE 09.03.2024

AGE /GENDER : 37/FEMALE

LAB REG NO :202/24

COMPLETE HEMOGRAM

HAEMOGLOBIN	11.0gm/dl	12.5 – 15.0 gm/dl
TOTAL WBC COUNT	6,500 cells/cumm	4,000 – 10,000 cells/cumm
<u>WBC DIFFERENTIAL COUNT:</u>		
NEUTROPHIL	60%	40 – 75 %
LYMPHOCYTES	36%	25 – 45 %
EOSINOPHILS	04%	01 – 05 %
MONOCYTES	00 %	02 – 08 %
BASOPHILS	00 %	00 – 01%
R B C COUNT	4.9/cumm	4.5 – 5.5 million/cumm
PLATELATE COUNT	3.2akh /cumm	1.5 – 4.0 lakh/cumm
E S R	10mm at 1 st hr	00 – 15 mm at 1 st hr
PACKED CELL VOLUME (PCV)	35.4%	37 – 49 %
M C V	71.0 l	80 – 100 fl
M C H	27.7pg	27 – 32 pg
M C H C	29.9 gm/dl	32 – 38 gm/dl
BLOOD GROUP/RH:	"AB" POSITIVE	

HEBSUR HOSPITAL
Deshpande Nagar,
HUBLI-580 029.
Ph: 0836-2355699, 4250871





DISHA

Direction for Better Health

DIAGNOSTICS

Fully Computerized Diagnostic Centre

HEBSUR HOSPITAL

Opp. State Bank of India,
Deshpande Nagar, HUBLI.
Ph: (Hospital) 0836-2355699
Lab - 9035071970
Email: disha2001diagnostics@gmail.com

CLIENT NAME: MRS : MALATHI R BEVENAKATTI

DATE 09.03.2024

AGE /GENDER : 37/FEMALE

LAB REG NO :202/24

LIPID PROFILE

CHOLESTEROL:	161.0 mg/dl	Desirable: less than 200.0 mg/dl Borderline: 200 – 240 mg/dl Elevated: More than 240.0 mg/dl
TRIGLYCERIDES:	119.0 mg/dl	Desirable: less than 200.0 mg/dl Borderline: 150 – 199.0 mg/dl Elevated: More than 200.0 mg/dl
H D L	47.0 mg%	Border line: 35 – 60 mg/dl Desirable: More than 60.0 mg/dl High risk : Less than 35.0 mg/dl
L D L	106.0 mg%	Desirable: less than 130.0 mg/dl Borderline: 130 – 159.0 mg/dl Elevated: More than 160.0 mg/dl
V L D L	22.0 mg%	Less than 30.0 mg/dl
CHOL / HDL RATIO	3.7	Desirable: 3.3 – 4.4 Borderline: 4.4 - 11 Elevated: More than 11.0
LDL / HDL RATIO	2.6	Desirable 0.5 – 3.0 Borderline: 3.1 – 6.0 Elevated: More than 6.0

HEBSUR HOSPITAL
 Deshpande Nagar,
 HUBLI-580 029.
 Ph: 0836-2355699, 4250871





DISHA

Direction for Better Health

DIAGNOSTICS

Fully Computerized Diagnostic Centre

HEBSUR HOSPITAL

Opp. State Bank of India,
Deshpande Nagar, HUBLI.
Ph: (Hospital) 0836-2355699
Lab - 9035071970
Email: disha2001diagnostics@gmail.com

CLIENT NAME: MRS : MALATHI R BEVENAKATTI

DATE 09.03.2024

AGE /GENDER : 37/FEMALE

LAB REG NO :202/24

HORMONE REPORT

PARAMETER	OBSERVED VALUE	REFERENCE RANGE
THYROID PROFILE		
TOTAL TRIIODOTHYMININE T3	1.01ng/ml	0.6 – 1.81 ng/dl
TOTAL THROXINE T4	7.0ng/dl	3.2 – 12.6 ng/dl
THYROID STIMULATION HORMONE TSH	1.0mIU/ml	0.35 – 4.9 mIU/ml

BIO CHEMISTRY REPORT

HBA1C	5.6%	3.5 – 6.0 % - Normal 6.0 – 7.2 % - Good control 7.2 – 9.0 % - Fair control More than 9.0 % - Poor control
-------	------	--

[Signature]
HEBSUR HOSPITAL
 Deshpande Nagar,
 HUBLI-580 029.
 Ph: 0836-2355699, 4250871.





DISHA

Direction for Better Health

DIAGNOSTICS

Fully Computerized Diagnostic Centre

HEBSUR HOSPITAL

Opp. State Bank of India,
Deshpande Nagar, HUBLI.
Ph: (Hospital) 0836-2355699
Lab - 9035071970
Email: disha2001diagnostics@gmail.com

CLIENT NAME: MRS : MALATHI R BEVENAKATTI

DATE 09.03.2024

AGE /GENDER : 37/FEMALE

LAB REG NO :202/24

URINE EXAMINATION

PHYSICAL

VOLUME	2.0 ml
APPEARANCE	AMBER YELLOW
SEDIMENT	CLEAR
REACTION	ACIDIC
SPECIFIC GRAVITY	1.010

CHEMICAL

PROTEIN	ABSENT
GLUCOSE	ABSENT
KETONES	ABSENT
OCCULT BLOOD	ABSENT
BILE SALT	ABSENT
BILE PIGMENT	ABSENT
UROBILINOGEN	ABSENT

MICROSCOPY

PUS CELLS	OCCASIONAL
RBC	NIL
CASTS	NIL
CRYSTALS	NIL
EPITHELIAL CELLS	NIL

STOOL EXAMINATION

APPEARANCE SEMI SOLID

MICROSCOPY:

PUS CELLS	NIL
RBC	NIL
OVA, CYST	NIL

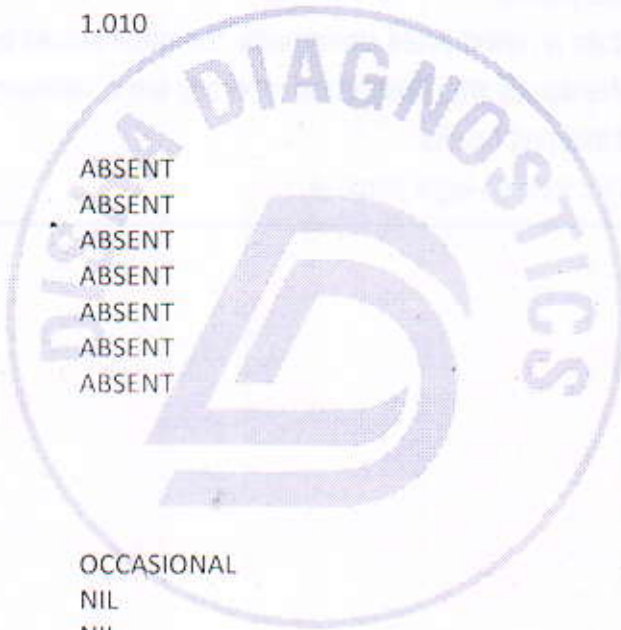

HEBSUR HOSPITAL
 Deshpande Nagar,
 HUBLI-580 029.
 Ph: 0836-2355699, 4250871



DateTime: 2024-03-09 09:13:40

ID :
Name: malathibevanakatti
Sex : Female
Divisions:

Age : 37 Years
BP : 110/70 mmHg
Bed No. : Client

Height : 164 cm
Weight : 65 kg
Hospital No. :

HR 69 bpm
P Dur/PR int 101/132ms
QRS Dur 81 ms
QT/QTc int 404/433 ms
P/QRS/T axis 67/41/53 °

RV5/SV1 amp 0.932/0.367mV
RV5+SV1 amp 1.299mV
RV6/SV2 amp 0.934/0.471mV

HEBSUR HOSPITAL
Deshpande Nagar,
HUBLI-596029,
Ph: 0836-2359699, 4258871

HEBSUR HOSPITAL
Deshpande Nagar, HUBLI-29,
Reg. No: 31764

E.C.G. NORMAL
N. I. Hebsur

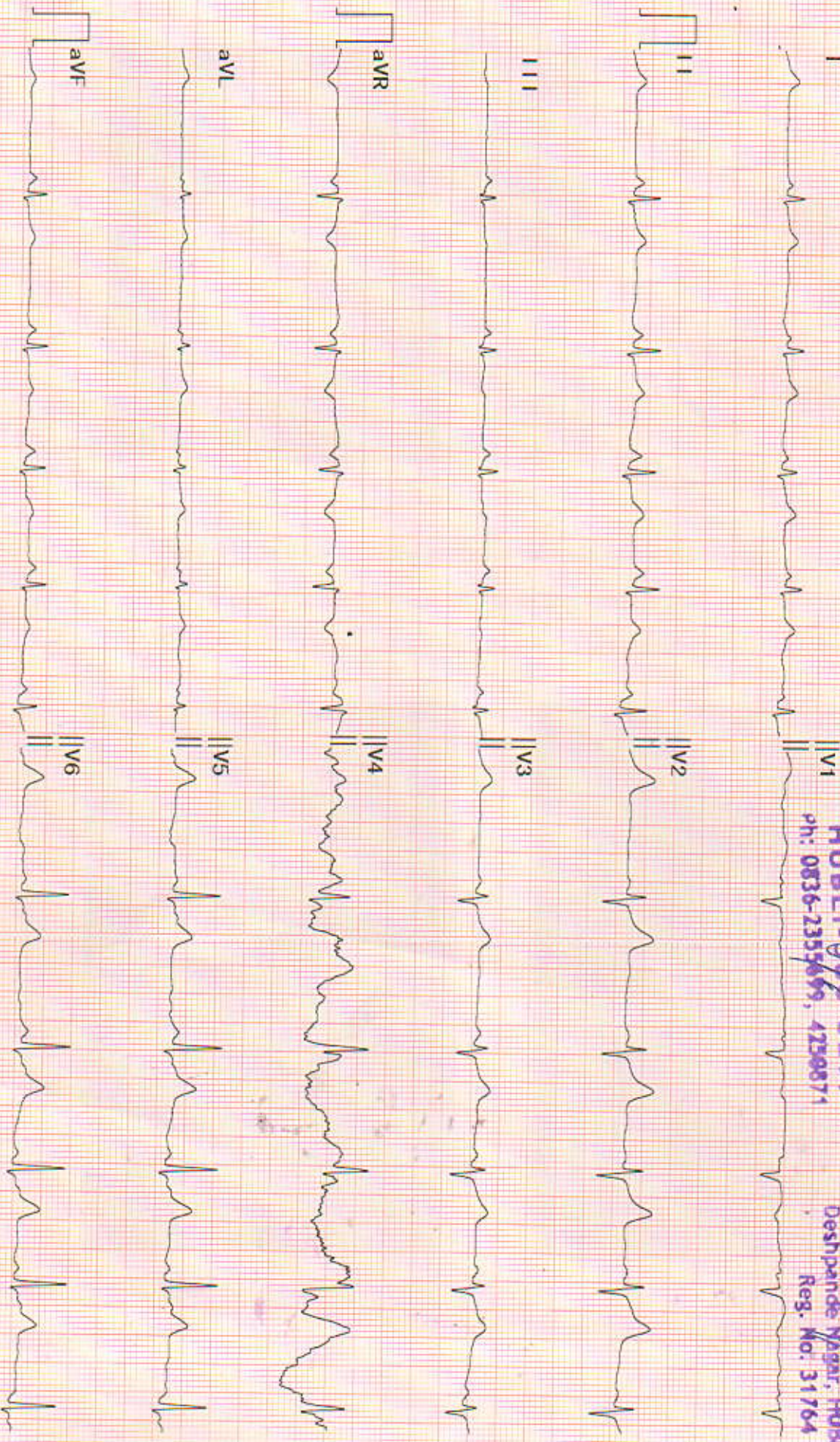

Diagnosis for reference, ask your doctor to confirm

AUTO PRINT 6X2 69bpm 10 mm/mV 0.50Hz-25Hz 25 mm/see

Confirmed By:

HEBSUR HOSPITAL

"NARAYAN" DESHPANDE NAGAR, HUBBALLI - 580029 Email: hebsurhospital@gmail.com

889034 (203) / Mrs Malathi Bevanakatti / 37 Yrs / F / 164 Cms / 65 Kg
 Date: 09 - 03 - 2024 09:55:21 AM Refd By : DR N. IHEBSUR Examined By :

Report



Stage	Time	Duration	Speed(mph)	Elevation	METS	Rate	%THR	BP	RPP	PVC	Comments
Standing	00:07	0:07	00.0	00.0	01.0	087	48%	110/70	095	00	
HV	00:30	0:23	00.0	00.0	01.0	093	51%	110/70	102	00	
Warm Up	00:55	0:25	00.0	00.0	01.0	090	49%	110/70	099	00	
ExStart	01:54	0:59	01.0	00.0	01.0	127	69%	110/70	139	00	
BRUCE Stage 1	04:54	3:00	01.7	10.0	04.7	137	75%	115/75	157	00	
BRUCE Stage 2	07:54	3:00	02.5	12.0	07.1	149	81%	120/80	178	00	
BRUCE Stage 3	10:54	3:00	03.4	14.0	10.2	169	92%	120/80	202	00	
PeakEx	10:58	0:04	01.1	00.0	10.3	169	92%	120/80	202	00	
Recovery	11:58	1:00	01.1	00.0	04.3	149	81%	120/80	178	00	
Recovery	12:58	2:00	00.0	00.0	01.0	120	66%	115/75	138	00	
Recovery	13:58	3:00	00.0	00.0	01.0	109	60%	110/70	119	00	
Recovery	14:03	3:05	00.0	00.0	01.0	116	63%	110/70	127	00	

FINDINGS :

Exercise Time : 09:04
 Initial HR (ExStrt) : 127 bpm 69% of Target 183
 Initial BP (ExStrt) : 110/70 (mm/Hg)
 Max Workload Attained : 10.3 Good response to induced stress
 Max ST Dep Lead & Avg ST Value : II & -3.4 mm in Recovery
 Test End Reasons : Test Complete

Max HR Attained 169 bpm 92% of Target 183
 Max BP Attained 120/80 (mm/Hg)

REPORT :

M.T is negative for Inducible Ischemia

Dr. N. I. Hebsur
 M.S.
 Medical Officer,
 HEBSUR HOSPITAL,
 Deshpande Nagar, HUBBALLI-29,
 Reg. NO. 31764

Doctor : DR SHARAT V

Date: 09 - 03 - 2024 09:55:21 AM METS : 1.0 HR : 87 Target HR : 48% of 183 BP : 110/70 Post J @90mSec

ExTime: 00:00 Speed: 0.0 mph Grade : 00.09 % 25 mm/Sec. 1.0 Cm/mV

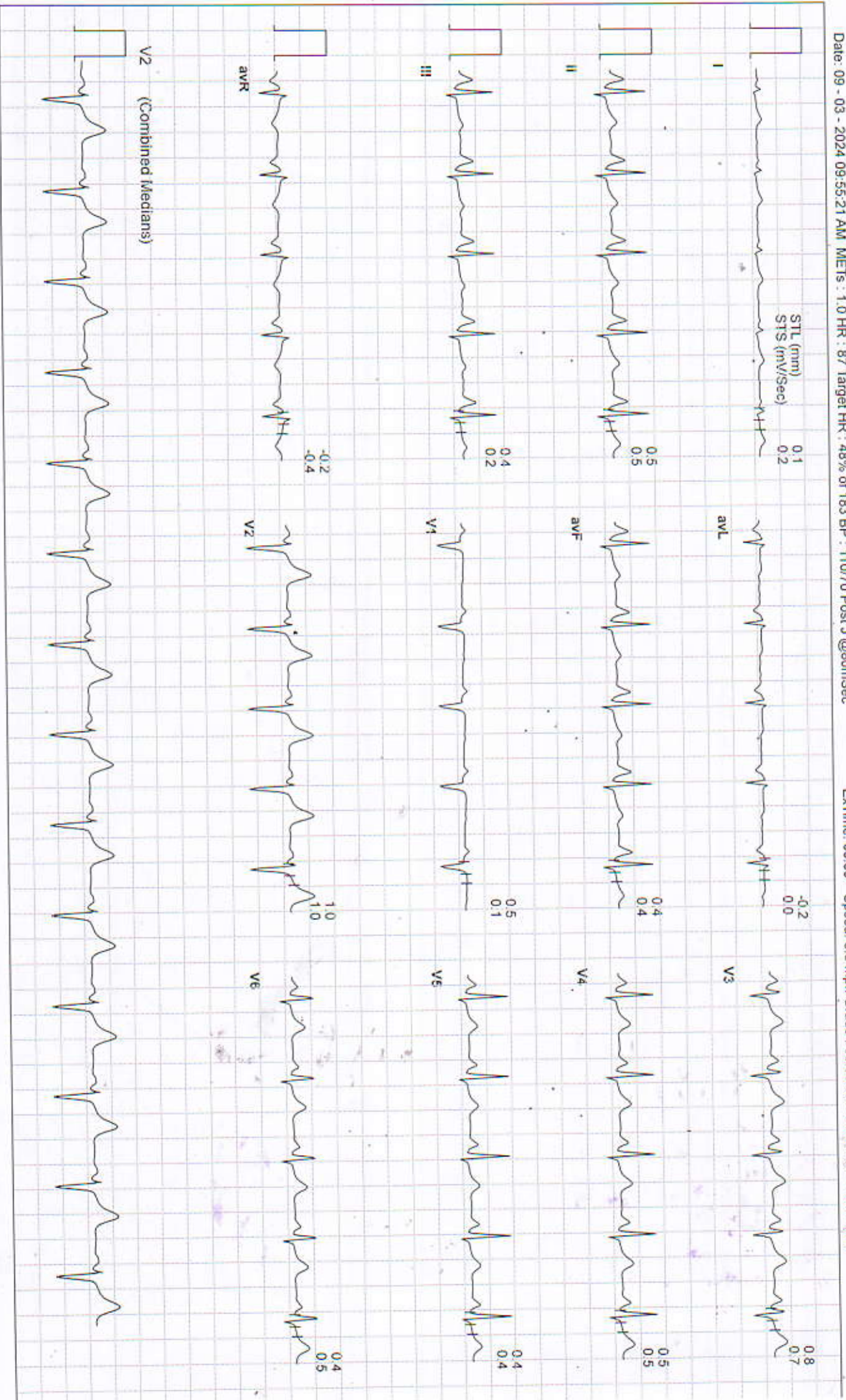



Date: 09 - 03 - 2024 09:55:21 AM METs : 1.0 HR : 93 Target HR : 51% of 183 BP : 110/70 Post U @80mSec

ExTime: 00:00 Speed: 0.0 mph Grade : 00.00 % 25 mm/Sec: 1.0 Cm/mV

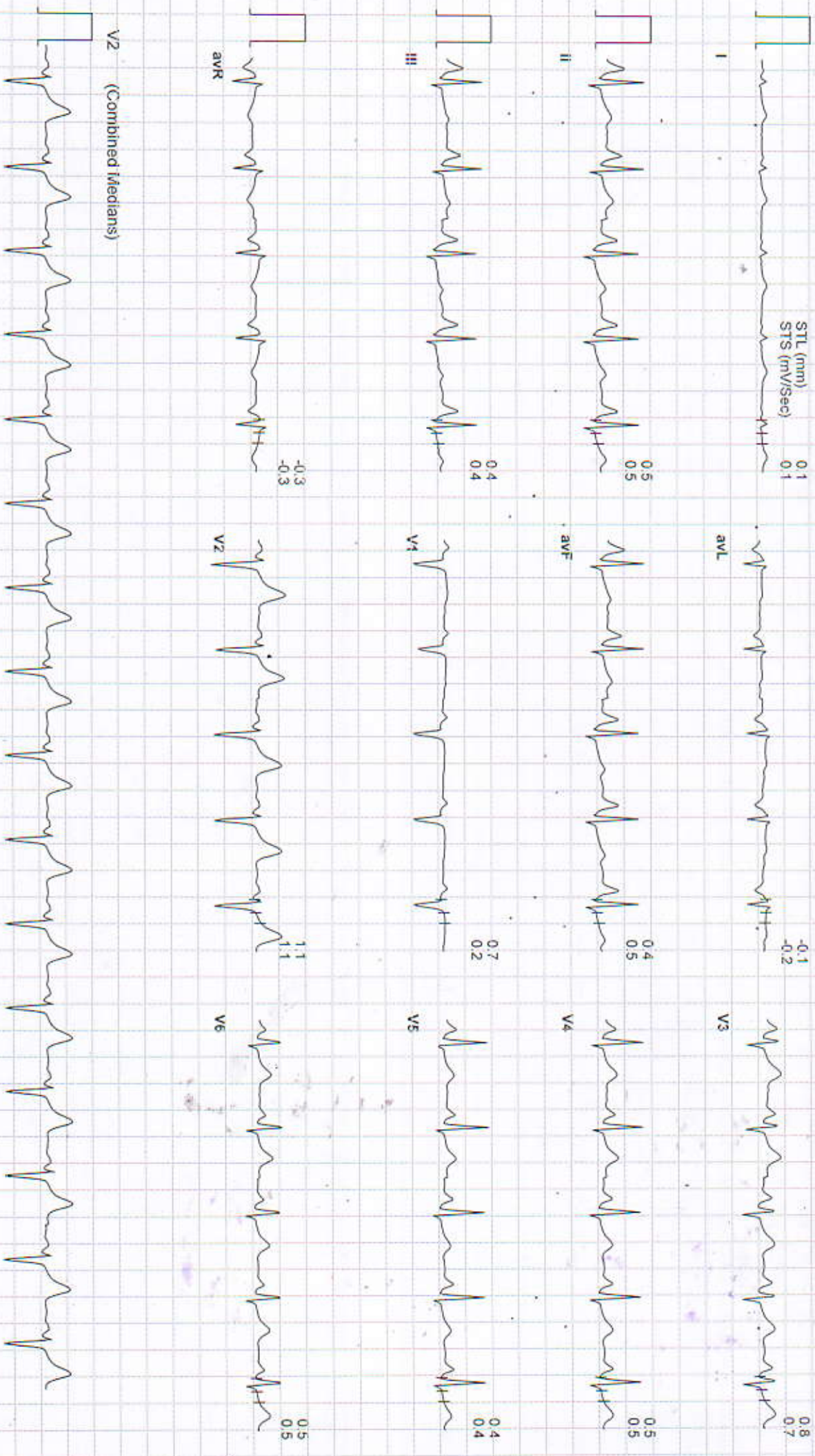



Date: 09 - 03 - 2024 09:55:21 AM METs : 1.0 HR : 90 Target HR : 49% of 183 BP : 110/70 Post J @80mSec

ExTime: 00:00 Speed: 0.0 mph Grade : 00.00 % 25 mm/Sec. 1.0 Cm/mV

STL (mm) 0.1
STS (mV/Sec) 0.2

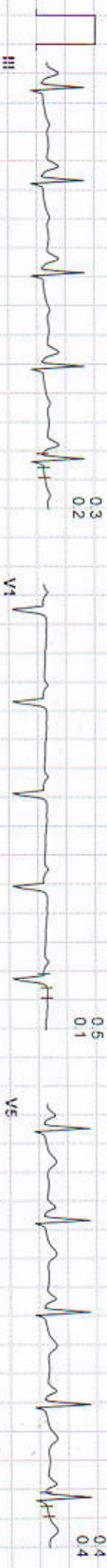
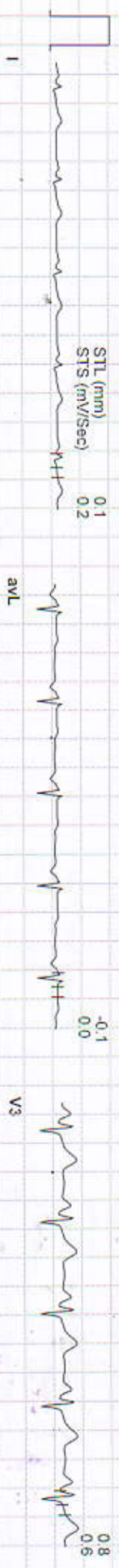

V2 (Combined Medians)



avL -0.1 0.0

avF 0.4 0.3

V1 0.5 0.1

V2 1.1 1.0

V3 0.8 0.6

V4 0.6 0.4

V5 0.4 0.4

V6 0.5 0.5



Date: 09 - 03 - 2024 09:55:21 AM METS : 1.0 HR : 127 Target HR : 69% of 183 BP : 110/70 Post J @80mSec

ExTime: 00:00 Speed: 1.0 mph Grade : 00.00 % 25 mm/Sec: 1.0 Cm/mV

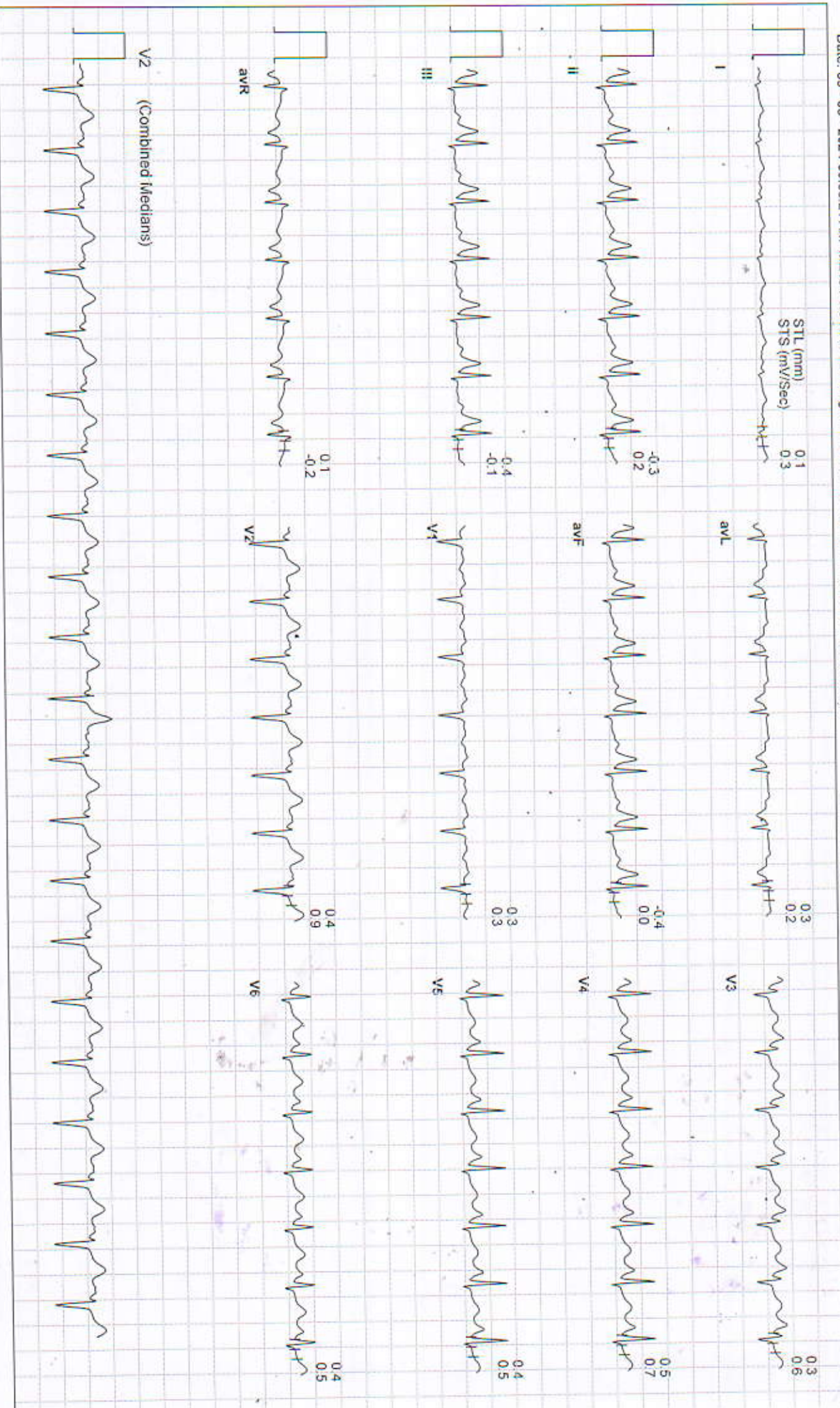



Date: 09 - 03 - 2024 09:55:21 AM METs : 4.7 HR : 137 Target HR : 75% of 163 BP : 115/75 Post J @60mSec

ExTime: 03:00 Speed: 1.7 mph Grade : 10.00 % 25 mm/Sec 1.0 Cm/mV

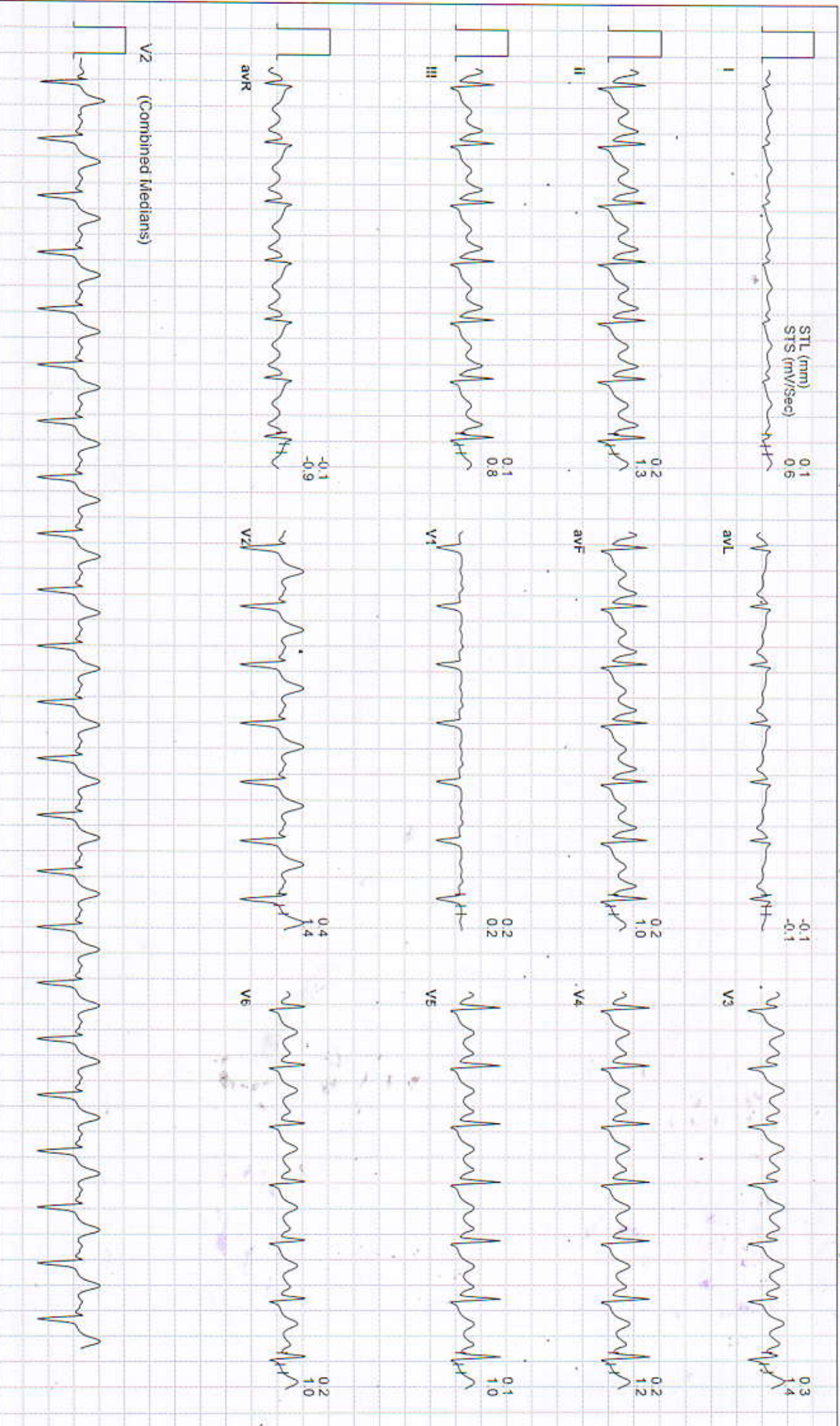



Date: 09 - 03 - 2024 09:55:21 AM METs : 7.1 HR : 149 Target HR : 81% of 183 BP : 120/80 Post J @60mSec

ExTime: 06:00 Speed: 2.5 mph Grade : 12.00 % 25 mm/Sec. 1.0 Cm/mV

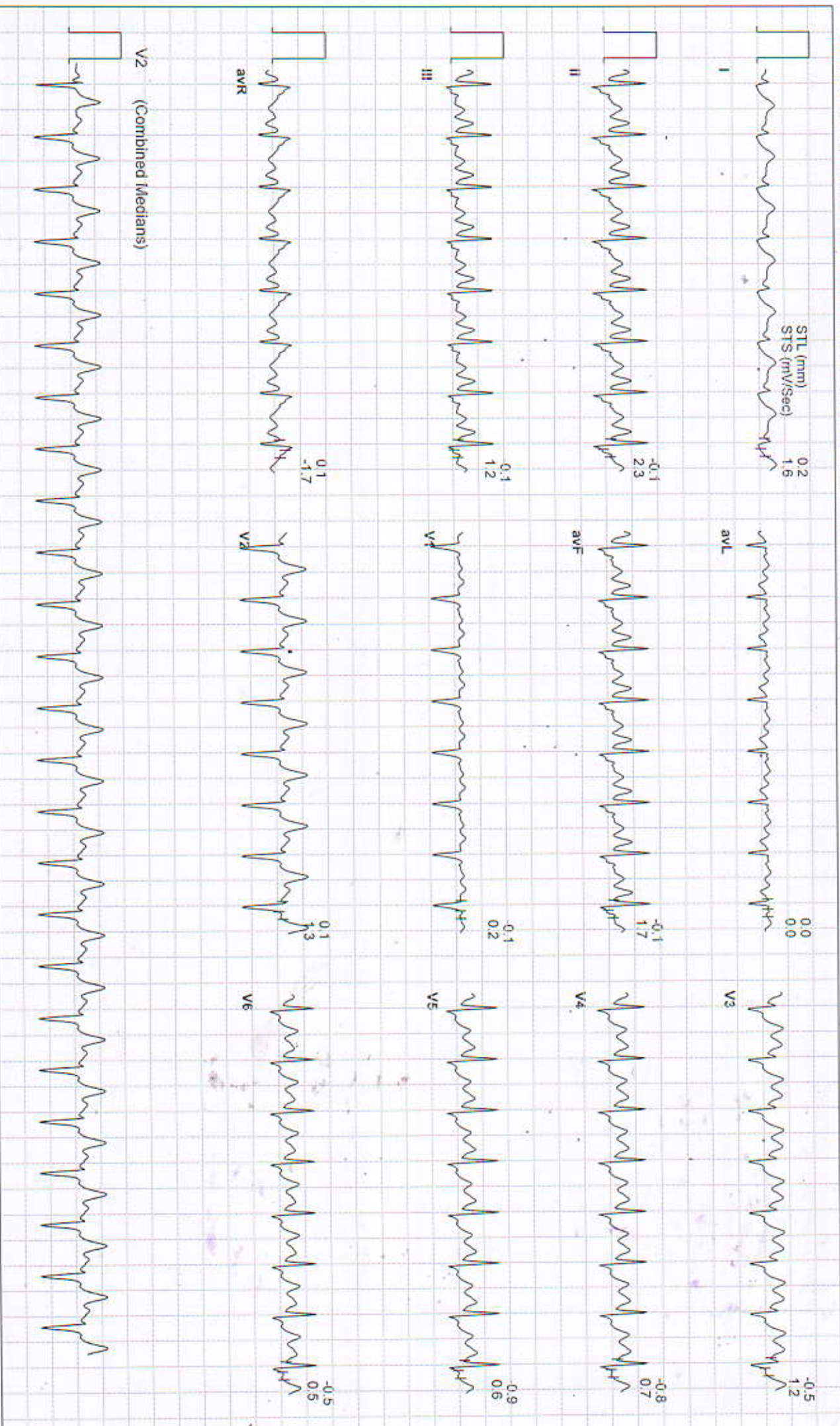

HEBSUR HOSPITAL

"NARAYAN" DESHPANDE NAGAR, HUBBALLI - 580029
889034 / Mrs Malathi Bevanakatti / 37 Yrs / Female / 164 Cm / 65 Kg

4X3 CM + 1 Rhythm
BRUCE:Stage 3(3:00)



Date: 09 - 03 - 2024 09:55:21 AM METs : 10.2 HR : 169 Target HR : 92% of 183 BP : 120/80 Post J @60mSec

ExTime: 09:00 Speed: 3.4 mph Grade : 14.00 % 25 mm/Sec. 1.0 Cm/mV

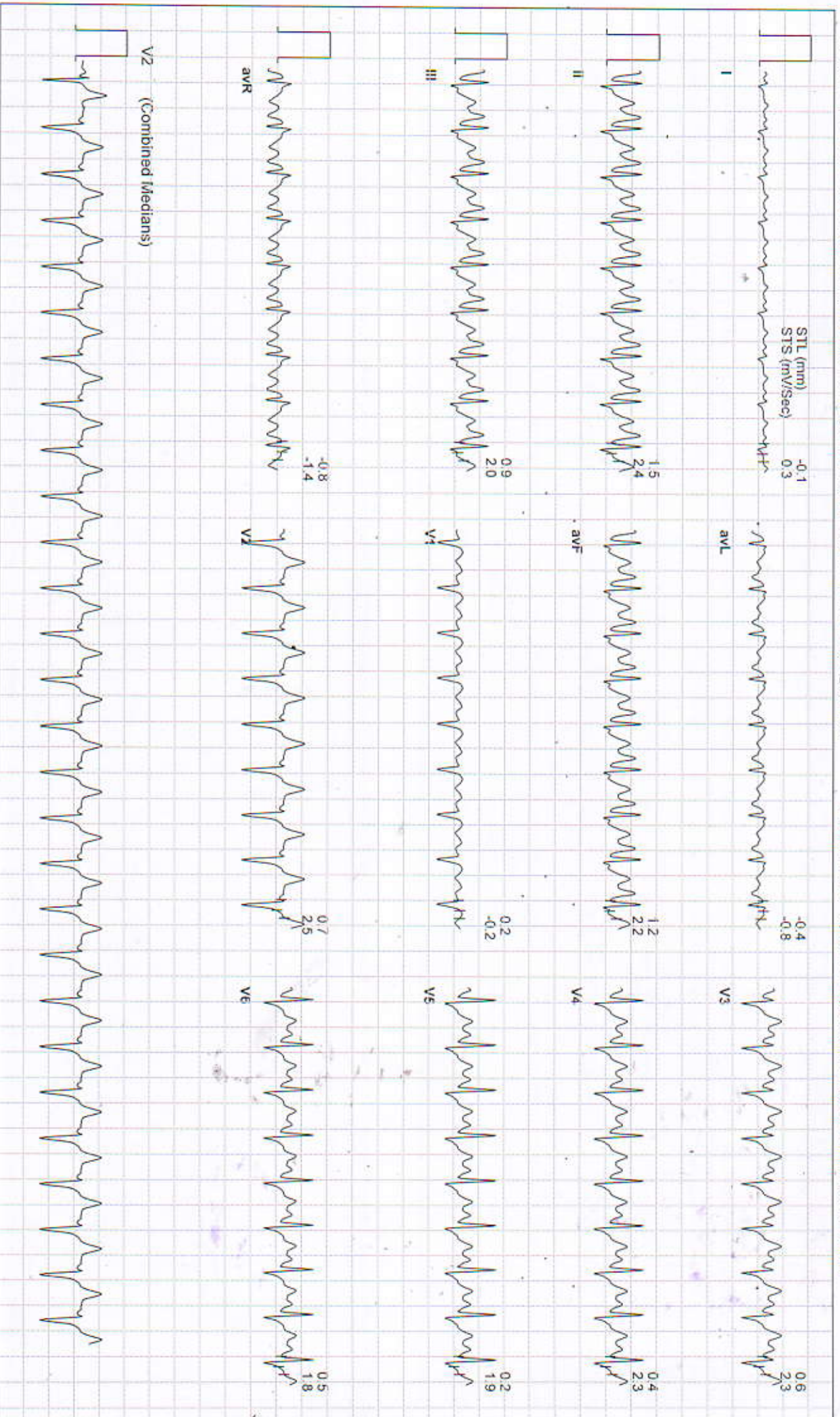



Date: 09 - 03 - 2024 09:55:21 AM METs : 10.3 HR : 169 Target HR : 92% of 183 BP : 120/80 Post J @60mSec

ExTime: 09:05 Speed: 1.1 mph Grade : 00.00 % 25 mm/Sec. 1.0 Cm/mV

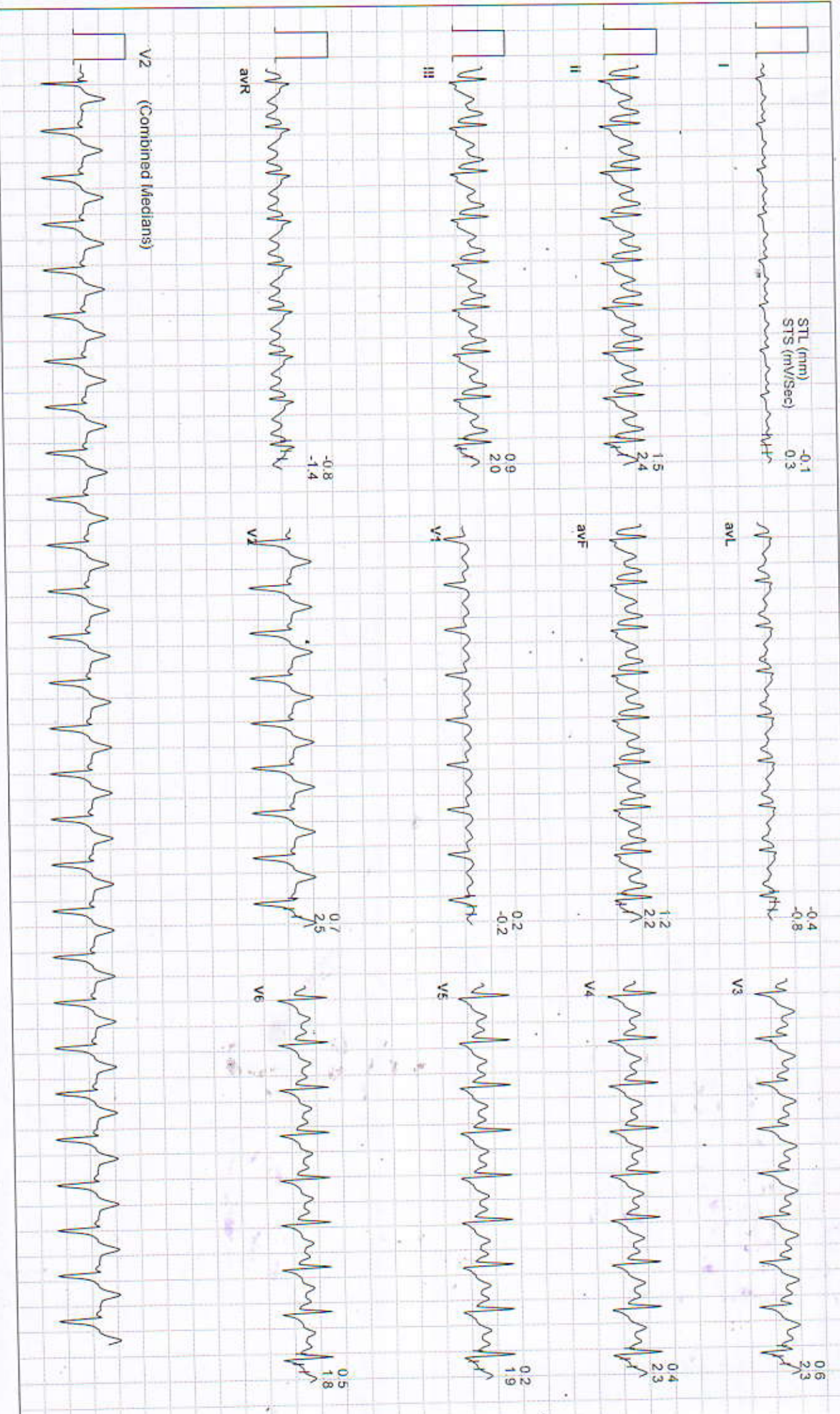



Date: 09 - 03 - 2024 09:55:21 AM METS : 4.3 HR : 149 Target HR : 81% of 183 BP : 120/80 Post J @60mSec

ExTime: 09:04 Speed: 1.1 mph Grade : 00:00 % 25 mm/Sec. 1.0 Cm/mV

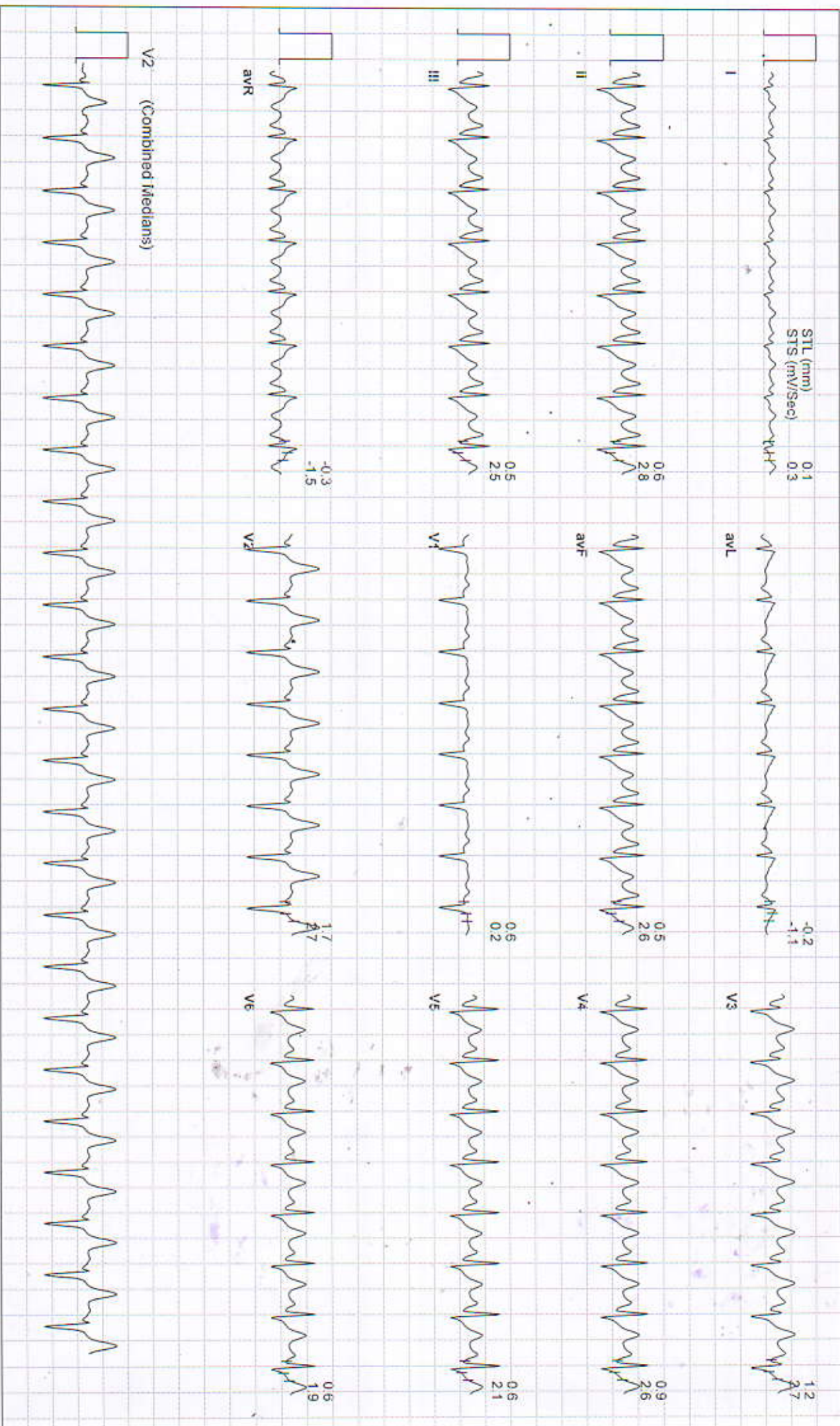



Date: 09 - 03 - 2024 09:55:21 AM METs : 1.0 HR : 120 Target HR : 66% of 183 BP : 115/75 Post J @80mSec

ExTime: 09:04 Speed: 0.0 mph Grade : 00.00 % 25 mm/Sec: 1.0 Cm/mV

STL (mm) 0.2
STS (mV/Sec) 0.4

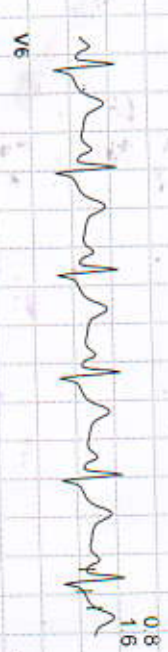
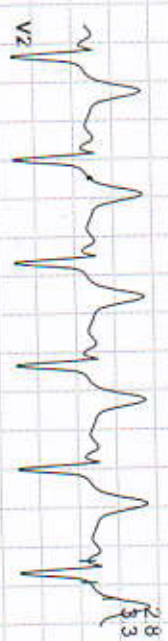
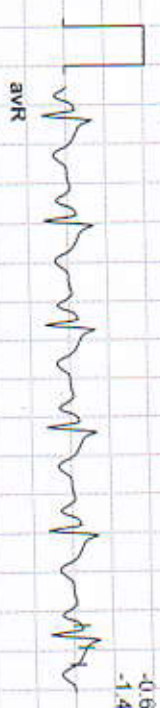
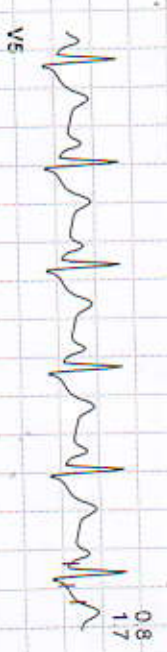
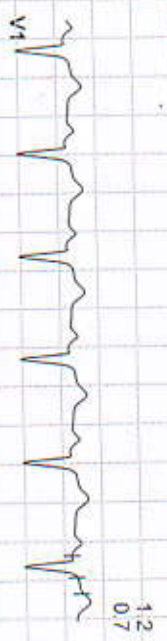
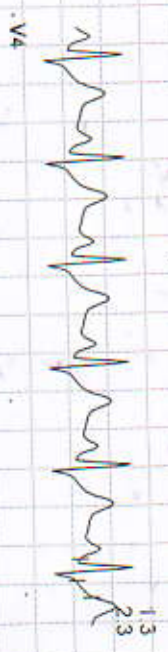
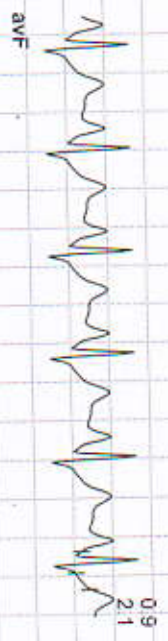
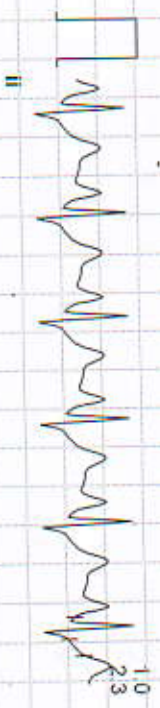
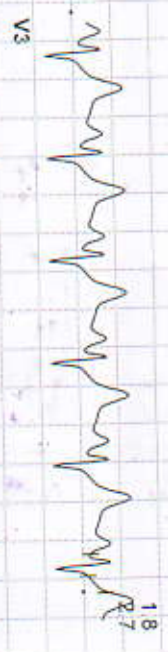

VZ (Combined Medians)





Date: 09 - 03 - 2024 09:55:21 AM METs : 1.0 HR : 109 Target HR : 60% of 163 BP : 110/70 Post J @80mSec

EXTime: 09:04 Speed: 0.0 mph Grade : 00.00 % 25 mm/Sec. 1.0 Cm/mV

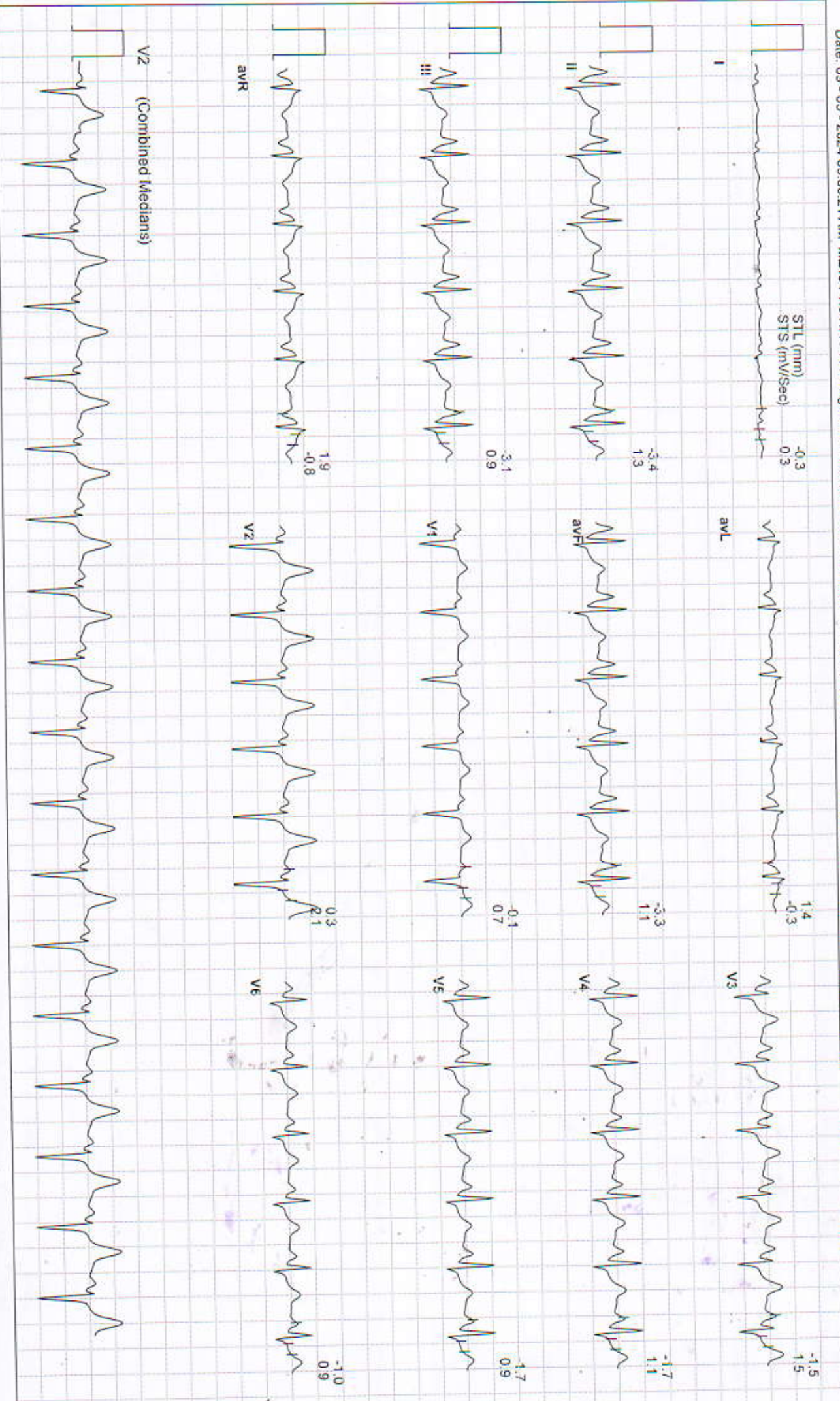



Date: 09 - 03 - 2024 09:55:21 AM METs : 1.0 HR : 116 Target HR : 63% of 163 BP : 110/70 Post J @80mSec

ExTime: 09:04 Speed: 0.0 mph Grade : 00.00 % 25 mm/Sec. 1.0 Cm/mV



