



LABORATORY REPORT : BIOCHEMISTRY

Name	: Mr. BHU_ESHWAR DIGAMBAR DHADANKAR	Age /Sex	: 56Y Y(s)/MALE
Bill Date	: 12-Aug-2024 10:12 AM	UMR No.	: 362408000864
Rec. Dt	: 12-Aug-2024 12:08 PM	Bill No.	: MCB36240803574
Rept. Dt	: 12-Aug-2024 02:12 PM	Result No	: RSK240811673
Ref By	: Dr. ER PHYSICIAN	Sample ID	: MCN367010512
Sample Type	: SERUM		

T3,T4 AND TSH

<u>Parameters</u>	<u>Result</u>	<u>Reference Range</u>	<u>Units</u>
T3 ECLIA	1.53	0.8 - 2.0	ng/mL
T4 ECLIA	9.34	5.1 - 14.1	ug/dL
TSH(THYROID STIMULATING HORMONE) ECLIA	2.28	0.270 - 4.20	uIU/mL

Suggested Clinical Correlation * If necessary, Please discuss

*** End Of Report ***

P. S. Joshi

Pratiksha Joshi
CONSULTANT PATHOLOGIST, MBBS,
DCP



LABORATORY REPORT : BIOCHEMISTRY

Name	: M- BHULESHWAR DIGAMBAR DHADANKAR	Age /Sex	: 56Y Y(s)/MALE
Bill Date	: 12-Aug-2024 10:12 AM	UMR No.	: 362408000864
Rec. Dt	: 12-Aug-2024 12:08 PM	Bill No.	: MCB33240803574
Rept. Dt	: 12-Aug-2024 02:12 PM	Result No	: RSK240811674
Ref By	: Dr. ER PHYSICIAN	Sample ID	: MCN337010512
Sample Type	: SERUM		

LFT(LIVER FUNCTION TEST)

Parameters	Result	Reference Range	Units
TOTAL PROTEINS <i>Biuret method</i>	7.36	6.0 - 8.0 g/dL	g/dL
SERUM ALBUMIN <i>Bromcresol Greer. (BCG)</i>	4.76	3.5 - 5.2 g/dL	g/dL
GLOBULINS <i>Calculated</i>	2.60	2.5 - 3.5 g/dL	g/dL
A/G RATIO <i>Calculation</i>	2.0	1.2 - 2.5	
SGPT (ALT) <i>UV without P5P</i>	21.4	<=41	U/L
SGOT (AST) <i>UV without P5P</i>	17.9	<=40	U/L
TOTAL BILIRUBIN <i>DIAZO</i>	0.70	<1.2	mg/dL
DIRECT BILIRUBIN <i>DIAZO</i>	0.18	<=0.20	mg/dL
INDIRECT BILIRUBIN <i>Calculated</i>	0.52	<=1.0	mg/dL
ALKALINE PHOSPHATASE (ALP) <i>PNPP, AMP Buffer - ICC Re²</i>	95.0	40-129 U/L	U/L

Suggested Clinical Correlation * If necessary, Please discuss

*** End Of Report ***

P. S. Joshi

Pratiksha Joshi
CONSULTANT PATHOLOGIST, MBBS,
DCP



LABORATORY REPORT : BIOCHEMISTRY

Name	: Mr. BHULESHWAR DIGAMBAR DHADANKAR	Age /Sex	: 53 Y(s)/MALE
Bill Date	: 12-Aug-2024 10:12 AM	UMR No.	: 362408000864
Rec. Dt	: 12-Aug-2024 12:38 PM	Bill No.	: MCB36240803574
Rept. Dt	: 12-Aug-2024 02:12 PM	Result No	: RSK240811675
Ref By	: Dr. ER PHYSICIAN	Sample ID	: MCN367010512
Sample Type	: SERUM		

SERUM URIC ACID

<u>Parameters</u>	<u>Result</u>	<u>Reference Range</u>	<u>Units</u>
SERUM URIC ACID <i>uricase</i>	5.6	3.4-7.0	mg/dL

Suggested Clinical Correlation * If necessary Please discuss

*** End Of Report ***

P. S. Joshi

Pratiksha Joshi
CONSULTANT PATHOLOGIST, MBBS,
DCP



LABORATORY REPORT : BIOCHEMISTRY

Name	: Mr. BHULESHWAR DIGAMBAR DHADANKAR	Age /Sex	: 56Y Y(s)/MALE
Bill Date	: 12-Aug-2024 10:12 AM	UMR No.	: 362408000864
Rec. Dt	: 12-Aug-2024 12:08 PM	Bill No.	: MCB36240803E74
Rept. Dt	: 12-Aug-2024 02:12 PM	Result No	: FSK240811676
Ref By	: Dr. ER PHYSICIAN	Sample ID	: MCN367010512
Sample Type	: SERUM		

PSA (PROSTATE SPECIFIC ANTIGEN).

<u>Parameters</u>	<u>Result</u>	<u>Reference Range</u>	<u>Units</u>
PROSTATE SPECIFIC ANTIGEN (PSA) ECLIA	2.14	0-4.0	ng/mL

Suggested Clinical Correlation * If necessary Please discuss

*** End Of Report ***

P. S. Joshi

Pratiksha Joshi
CONSULTANT PATHOLOGIST, MBBS,
DCP



LABORATORY REPORT : BIOCHEMISTRY

Name	: Mr. BHULESHWAR DIGAMBAR DHADANKAR	Age /Sex	: 56Y Y(s)/MALE
Bill Date	: 12-Aug-2024 10:12 AM	UMR No.	: 362408000864
Rec. Dt	: 12-Aug-2024 02:52 PM	Bill No.	: MCB36240803574
Rept. Dt	: 12-Aug-2024 03:56 PM	Result No	: RSK240811918
Ref By	: Dr. ER PHYSICIAN	Sample ID	: MCN367010644
Sample Type	:		

PLBS (POST LUNCH BLOOD SUGAR WITH URINE SUGAR)

<u>Parameters</u>	<u>Result</u>	<u>Reference Range</u>	<u>Units</u>
PLBS (POST LUNCH BLOOD GLUCOSE) <i>Hexokinase</i>	149.9	Norma Range : < 140 mg/dL mpaired Glucose Tolerance : 140-199 mg/dL Diabetes Mellitus : > 200 mg/dL	mg/dL
URINE SUGAR	ABSENT		

Suggested Clinical Correlation * If necessary Please discuss

*** End Of Report ***

P. S. Mehta

Pratiksha Joshi
CONSULTANT PATHOLOGIST, MBBS,
DCP



LABORATORY REPORT : BIOCHEMISTRY

Name	: Mr. BHULESHWAR DIGAMBAR DHADANKAR	Age /Sex	: 56Y Y(s)/MALE
Bill Date	: 12-Aug-2024 10:12 AM	UMR No.	: 362408000864
Rec. Dt	: 12-Aug-2024 12:08 PM	Bill No.	: MCB36240803574
Rept. Dt	: 12-Aug-2024 02:12 PM	Result No	: RSK240811677
Ref By	: Dr. ER PHYSICIAN	Sample ID	: MCN367010512
Sample Type	: SERJM		

BUN / CREATININE RATIO

<u>Parameters</u>	<u>Result</u>	<u>Reference Range</u>	<u>Units</u>
BUN / CREATININE RATIO CALCULATED	17.77	10-20 mg/dL	mg/dL

Suggested Clinical Correlation * If necessary, Please discuss

*** End Of Report ***

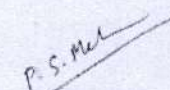

Pratiksha Joshi
CCNSULTANT PATHOLOGIST, MBBS,
DCP



LABORATORY REPORT : BIOCHEMISTRY

Name	: Mr. BHLLESHWAR DIGAMBAR DHADANKAR	Age /Sex	: 56Y Y(s)/MALE
Bill Date	: 12-Aug-2024 10:12 AM	UMR No.	: 362408000864
Rec. Dt	: 12-Aug-2024 12:08 PM	Bill No.	: MGB36240803574
Rept. Dt	: 12-Aug-2024 02:12 PM	Result No	: RSK240811678
Ref By	: Dr. ER PHYSICIAN	Sample ID	: MCV367010512
Sample Type	: SERUM		

SERUM CREATININE

<u>Parameters</u>	<u>Result</u>	<u>Reference Range</u>	<u>Units</u>
CREATININE <i>Jaffe</i>	0.88	0.7 - 1.2	mg/dL

Suggested Clinical Correlation * If necessary, Please discuss

*** End Of Report ***

P. S. Joshi

Pratiksha Joshi
CONSULTANT PATHOLOGIST, MBBS,
DCP



LABORATORY REPORT : BIOCHEMISTRY

Name	: Mr. BHULES-IWAR DIGAMBAR DHADANKAR	Age /Sex	: 56Y Y(s)/MALE
Bill Date	: 12-Aug-2024 10:12 AM	UMR No.	: 362408000864
Rec. Dt	: 12-Aug-2024 12:08 PM	Bill No.	: MCB36240803574
Rept. Dt	: 12-Aug-2024 01:46 PM	Result No	: RSK240811672
Ref By	: Dr. ER PHYSICIAN	Sample ID	: MCN367010511
Sample Type	: PLASMA		

FBS (FASTING BLOOD GLUCOSE WITH URINE GLUCOSE)

<u>Parameters</u>	<u>Result</u>	<u>Reference Range</u>	<u>Units</u>
FASTING BLOOD GLUCOSE <i>Hexokinase</i>	108.6 *	Normal Range : 70 - 99 Impaired Glucose tolerance : 100 -125 Diabetes Mellitus : >=126	mg/dL

Suggested Clinical Correlation * If necessary, Please discuss

*** End Of Report ***

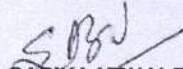
SARIKA URBHALE

CONSULTANT PATHOLOGIST, MBBS,
DCP, DNB



LABORATORY REPORT : BIOCHEMISTRY

Name	: Mr. BHULESHWAR DIGAMBAR DHADANKAR	Age /Sex	: 56Y Y(s)/MALE
Bill Date	: 12-Aug-2024 10:12 AM	UMR No.	: 362408000864
Rec. Dt	: 12-Aug-2024 12:08 PM	Bill No.	: MCB36240803574
Rept. Dt	: 12-Aug-2024 02:12 PM	Result No	: RS<240811679
Ref By	: Dr. ER PHYSICIAN	Sample ID	: MCN367010512
Sample Type	: SERUM		

LIPID PROFILE

Parameters	Result	Reference Range	Units
TOTAL CHOLESTEROL <i>Enzymatic colorimetric</i>	184.2	Desirable : : < 200 mg/dL Borderline High : : 200 - 239 mg/dL High risk : > 240 mg/dL	mg/dL
SERUM TRYGLYCERIDES <i>Enzymatic colorimetric</i>	143.4	< 150 mg/dL Borderline High : 150 - 199 mg/dL High : 200 - 499 mg/dL	mg/dL
HDL CHOLESTEROL <i>Heterogeneous enzymatic colorimetric</i>	46.4	Low : : < 40 mg/dL High : : > 60 mg/dL	mg/dL
LDL CHOLESTEROL <i>Direct-Enzymatic colorimetric</i>	121.1 *	Very High : - > 190 mg/dL Optimal : - < 100 mg/dL Near Optimal : 100 - 129 mg/dL High : 160 - 189 mg/dL Borderline High:130-159 mg/dl	mg/dL
VLDL <i>Calculation</i>	28.68	2 - 30 mg/dL	mg/dL
LDL/HDL RATIO	2.61		
CHO/HDL RATIO <i>Calculation</i>	3.97 *	Normal : - < 3.5 High Risk : - > 5.0	

Suggested Clinical Correlation * If necessary, Please discuss

*** End Of Report ***

P. S. Joshi

Pratiksha Joshi
CONSULTANT PATHOLOGIST, MBBS,
DCP



LABORATORY REPORT : BIOCHEMISTRY

Name	: Mr. BHULESHWAR DIGAMBAR DHADANKAR	Age /Sex	: 56Y Y(s)/MALE
Bill Date	: 12-Aug-2024 10:12 AM	UMR No.	: 362408000864
Rec. Dt	: 12-Aug-2024 12:08 PM	Bill No.	: MCB36240803572
Rept. Dt	: 12-Aug-2024 01:02 PM	Result No	: RSK240811671
Ref By	: Dr. ER PHYSICIAN	Sample ID	: MCN367010510
Sample Type	: SERUM		

HBA1C (GLYCOSYLATED HAEMOGLOBIN)

<u>Parameters</u>	<u>Result</u>	<u>Reference Range</u>	<u>Units</u>
HBA1C HPLC	6.37 *	" Normal : < 5.7% Pre diabetic : 5.7 % - 6.5 % Diabetic : > 6.5 %	

Suggested Clinical Correlation * If necessary, Please discuss

*** End Of Report ***

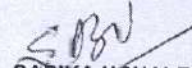
SARIKA USHALE
CONSULTANT PATHOLOGIST, MBBS,
DCP, DNB



LABORATORY REPORT : BIOCHEMISTRY

Name	: Mr. BHULESHWAR DIGAMBAR DHADANKAR	Age /Sex	: 56Y Y(s)/MALE
Bill Date	: 12-Aug-2024 10:12 AM	UMR No.	: 362408000864
Rec. Dt	: 12-Aug-2024 12:08 PM	Bill No.	: MCB36240803574
Rept. Dt	: 12-Aug-2024 02:12 PM	Result No	: RSK240811680
Ref By	: Dr. ER PHYSICIAN	Sample ID	: MCN367010512
Sample Type	: SERUM		

BUN(BLOOD UREA NITROGEN)

<u>Parameters</u>	<u>Result</u>	<u>Reference Range</u>	<u>Units</u>
BLOOD UREA <i>Urease kinetic</i>	33.5	16.6 - 48.5	mg/dL
BUN (Blood Urea Nitrogen.)	15.64		

Suggested Clinical Correlation * If necessary, Please discuss

*** End Of Report ***

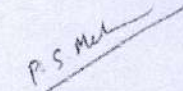

Pratiksha Joshi
CONSULTANT PATHOLOGIST, MBBS,
DCP



LABORATORY REPORT : BLOOD BANK

Name	: Mr. BHULESHWAR DIGAMBAR DHADANKAR	Age /Sex	: 56Y Y(s)/MALE
Bill Date	: 12-Aug-2024 10:12 AM	UMR No.	: 362408000864
Rec. Dt	: 12-Aug-2024 11:51 AM	Bill No.	: MCB36240803574
Rept. Dt	: 12-Aug-2024 02:43 PM	Result No	: RSK240811668
Ref By	: Dr. ER PHYSICIAN	Sample ID	: MCN367010508
Sample Type	: WHOLE BLOOD		

BLOOD GROUPING AND RH

<u>Parameters</u>	<u>Result</u>	<u>Reference Range</u>	<u>Units</u>
BLOOD GROUP <i>Automated microcolumn gel method</i>	O		
RH TYPE	POSITIVE		

INTERPRETATION

1. If Rh is Du positive it is best considered as Rh negative as recipient and Rh positive as donor. Proper Cross matching is recommended before transfusion.
2. In case of forward and reverse grouping discrepancy, clinical correlation and repeat sample analysis is recommended.
3. For Infants below 6 months only forward grouping is performed.
4. A sub-grouping is recommended after the age of 6 months.

Suggested Clinical Correlation * If necessary, Please discuss

*** End Of Report ***

P. S. Joshi

Pratiksha Joshi
CCNSULTANT PATHOLOGIST, MBBS,
DCP



LABORATORY REPORT : CLINICAL PATHOLOGY

Name	: Mr. BHULESHWAR DIGAMBAR DHADANKAR	Age /Sex	: 56Y Y(5)/MALE
Bill Date	: 12-Aug-2024 10:12 AM	UMR No.	: 362408000864
Rec. Dt	: 12-Aug-2024 01:53 PM	Bill No.	: MCB36240803574
Rept. Dt	: 12-Aug-2024 03:56 PM	Result No	: RSK240811886
Ref By	: Dr. ER PHYSICIAN	Sample ID	: MCN367010627
Sample Type	:		

CUE(COMPLETE URINE EXAMINATION)

<u>Parameters</u>	<u>Result</u>	<u>Reference Range</u>	<u>Units</u>
<u>PHYSICAL EXAMINATION</u>			
COLOUR	PALE YELLOW	PALE YELLOW	
APPEARANCE	CLEAR	CLEAR	
BLOOD	ABSENT		
SPECIFIC GRAVITY <i>Bromthymol blue</i>	1.030	1.000 - 1.030	
<u>CHEMICAL EXAMINATION</u>			
PH <i>Bromthymol blue</i>	6.0	5.0 - 8.0	
PROTEIN <i>Tetra-bromophenol blue/Heat coagulation test</i>	PRESENT(TRACE)	NIL (<15 mg/dL)	
GLUCOSE <i>Glucose oxidase Peroxidase/Benedict's test</i>	ABSENT	NIL (<25 mg/dL)	
UROBILINOGEN <i>Diazonium salt</i>	ABSENT	NIL	
KETONE <i>Sodium nitroprusside/Rothera's test.</i>	ABSENT	NIL (<5 mg/dL)	

P. S. Joshi

Pratiksha Joshi
CONSULTANT PATHOLOGIST, MBBS,
DCP



LABORATORY REPORT : CLINICAL PATHOLOGY

Name	: Mr. BHJLESHWAR DIGAMBAR DHADANKAR	Age /Sex	: 56 Y(s)/MALE
Bill Date	: 12-Aug-2024 10:12 AM	UMR No.	: 362408000864
Rec. Dt	: 12-Aug-2024 01:53 PM	Bill No.	: MCB36240803574
Rept. Dt	: 12-Aug-2024 03:56 PM	Result No	: RS<240811886
Ref By	: Dr. ER PHYSICIAN	Sample ID	: VCN367010627
Sample Type	:		

BILIRUBIN ABSENT NIL (<0.5 mg/dL)
Diezonium salt/Fouchets test

NITRITE ABSENT NEGATIVE
Sulfanilic acid

MICROSCOPIC EXAMINATION

PUS CELLS	2-3	0 - 5 /hpf	
RBC	ABSENT	0 - 5 /hpf	
EPITHELIAL CELLS	1-2	0 - 5	hpf
CRYSTALS	ABSENT	NIL	
CASTS	ABSENT	NIL	
BACTERIA	ABSENT	NIL	

INTERPRETATION

The colour fields of chemicals correspond to the following values:

1. Proteins: neg (negative), 30-39 (+), 100-499 (++) , >500 (+++) mg/dl
2. Ketones: neg. (negative), 5 (Trace), 15-49 (+), 50-149 (++) , >150 (+++) mg/dl
3. Glucose: norm. (normal), 50-149 (+), 150-499 (++) , 500-999 (+++) , >1000 (++++) mg/dl
4. Bilirubin: neg (negative), 1 (+), 3 (++) , 3 (+++) mg/ dl
5. Urobilinogen: norm. (normal) 2 (+), 4 (++) , 8 (+++) , 12 (++++) mg/dl.

Suggested Clinical Correlation * If necessary, Please discuss

P. S. Joshi

Pratiksha Joshi
CONSULTANT PATHOLOGIST, MBBS,
DCP

*** End Of Report ***



LABORATORY REPORT : HAEMATOLOGY

Name	: Mr. BHULESHWAR DIGAMBAR DHADANKAR	Age /Sex	: 56Y Y(s)/MALE
Bill Date	: 12-Aug-2024 10:12 AM	UMR No.	: 362408000864
Rec. Dt	: 12-Aug-2024 11:51 AM	Bill No.	: MCB36240803574
Rept. Dt	: 12-Aug-2024 02:27 PM	Result No	: RSK240811669
Ref By	: Dr. ER PHYSICIAN	Sample ID	: MCN367010509
Sample Type	: WHOLE BLOOD		

ESR

<u>Parameters</u>	<u>Result</u>	<u>Reference Range</u>	<u>Units</u>
ESR MODIFIED WESTERGREN'S METHOD	10	0 - 10	mm/1st hour

Suggested Clinical Correlation * If necessary Please discuss

*** End Of Report ***

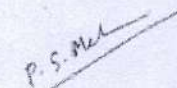

Pratiksha Jcshi
CONSULTANT PATHOLOGIST, MBBS,
DCP



LABORATORY REPORT : HAEMATOLOGY

Name	: Mr. BHULESHWAR DIGAMBAR DHADANKAR	Age /Sex	: 56Y Y(s)/MALE
Bill Date	: 12-Aug-2024 10:12 AM	UMR No.	: 362408000864
Rec. Dt	: 12-Aug-2024 11:51 AM	Bill No.	: MCB36240803574
Rept. Dt	: 12-Aug-2024 01:26 PM	Result No	: RSK240811670
Ref By	: Dr. ER PHYSICIAN	Sample ID	: MCN367010509
Sample Type	:		

CBP(COMPLETE BLOOD PICTURE)

<u>Parameters</u>	<u>Result</u>	<u>Reference Range</u>	<u>Units</u>
HEMOGLOBIN <i>Photometric</i>	16.5	13.0 - 17.0	gms/dL
R B C COUNT <i>Electrical Impedance</i>	4.91	4.5 - 5.5 10 ¹² /L	10 ¹² /L
PCV/HCT <i>Calculated</i>	47.0	40 - 50	%
MCV <i>Calculated</i>	95.7	83 - 101	fl
MCH <i>Calculated</i>	33.5 *	27 - 32	pg
MCHC <i>Calculated</i>	35.1	31 - 37	g/dL
RDW(cv)	15.9 *	11.6 - 14.0 %	%
TLC (TOTAL LEUCOCYTE COUNT) <i>Impedance</i>	8.48	4.0 - 10.0	10 ³ /μl

DIFFERENTIAL COUNT

NEUTROPHILS <i>DHSS/Microscopy</i>	68	40 - 80 %
LYMPHOCYTES <i>DHSS/Microscopy</i>	24	20 - 40 %

P. S. Joshi

Pratiksha Joshi
CONSULTANT PATHOLOGIST, MBBS,
DCP



LABORATORY REPORT : HAEMATOLOGY

Name	: Mr. BHULESHWAR DIGAMBAR DHADANKAR	Age /Sex	: 56 Y(s)/MALE
Bill Date	: 12-Aug-2024 10:12 AM	UMR No.	: 362408000864
Rec. Dt	: 12-Aug-2024 11:51 AM	Bill No.	: MCB36240803574
Rept. Dt	: 12-Aug-2024 01:26 PM	Result No	: RSK240811670
Ref By	: Dr. ER PHYSICIAN	Sample ID	: MCN367010509
Sample Type	:		

MONOCYTES <i>DHSS/Microscopy</i>	05	02 - 10 %	
EOSINOPHILS <i>DHSS/Microscopy</i>	03	00 - 06 %	
BASOPHILS <i>DHSS/Microscopy</i>	00	00 - 01 %	
PLATELET COUNT <i>Electrical Impedance</i>	281	150 - 400 $10^3/\mu\text{L}$	$10^3/\mu\text{L}$

Suggested Clinical Correlation * If necessary, Please discuss

*** End Of Report ***

P. S. Joshi

Pratiksha Joshi
CONSULTANT PATHOLOGIST, MBBS,
DCP



UHID : _____
 NAME : _____
 AGE : _____ SEX : _____
 Doctor In Charge: _____



A Unit of Sahrudaya Health Care Private Limited

OPD Nursing Assessment - Adult Date : _____

Name: Bhuleshwar Date of Birth : 56 Age/Sex: M UMR No.: 36240800083

Assessment : Dhadankers

Height: 171 cms Weight: 79.6 kg. BMI: _____ Respiration: _____/min Pulse H/R: 68/min
 BP: 140/80 mmHG Temperature : _____ SpO2 98 % BSR _____ mg/dl

Chief Complaints : H.C

Nutritional Screening :

Diet : veg diet

Remark : _____

- Status : Weight Loss / Gain in Last 3 Months Yes No
- If Weight Loss / Gain-Dietary Referral Yes No
- Psychological Assessment Agitated Anxious (If Agitated, Inform Physician) Yes No
- Irritable Yes No

Any Allergies Known Including Drugs : NO

Past History: Any Surgeries Explain : NO

Any Other illness: Explain HTN

Pain Score: Numerical Scales (1-10) _____ Location _____ Characteristics _____

Need to be seen immediately by the Doctor NO Yes No

Fall risk : Age 65Yrs. _____ Tremors _____ High Grade Fever _____ H/O Fall in last 3 months _____

Cardiac Medicines YES Seizure Medications _____ Fall Prevention Education Done _____

Name of Nurse	ID No. of Nurse	Signature of Nurse	Date & Time
<u>Anuradha</u>	<u>010381</u>	<u>[Signature]</u>	<u>12/8/2024</u>

362408000864

bhuleshwar dhadankar

12-Aug-24 04:13:09 PM

56 Years

Male

ASHOKA MEDICOVER NASHIK

Rate 63 Sinus rhythm.....normal P axis, V-rate 50- 99

RR 952
PR 137
QRSD 103
QT 405
QTC 415

--AXIS--

P 51
QRS 64
T 85

12 Lead; Standard Placement

- NORMAL ECG -

Unconfirmed Diagnosis

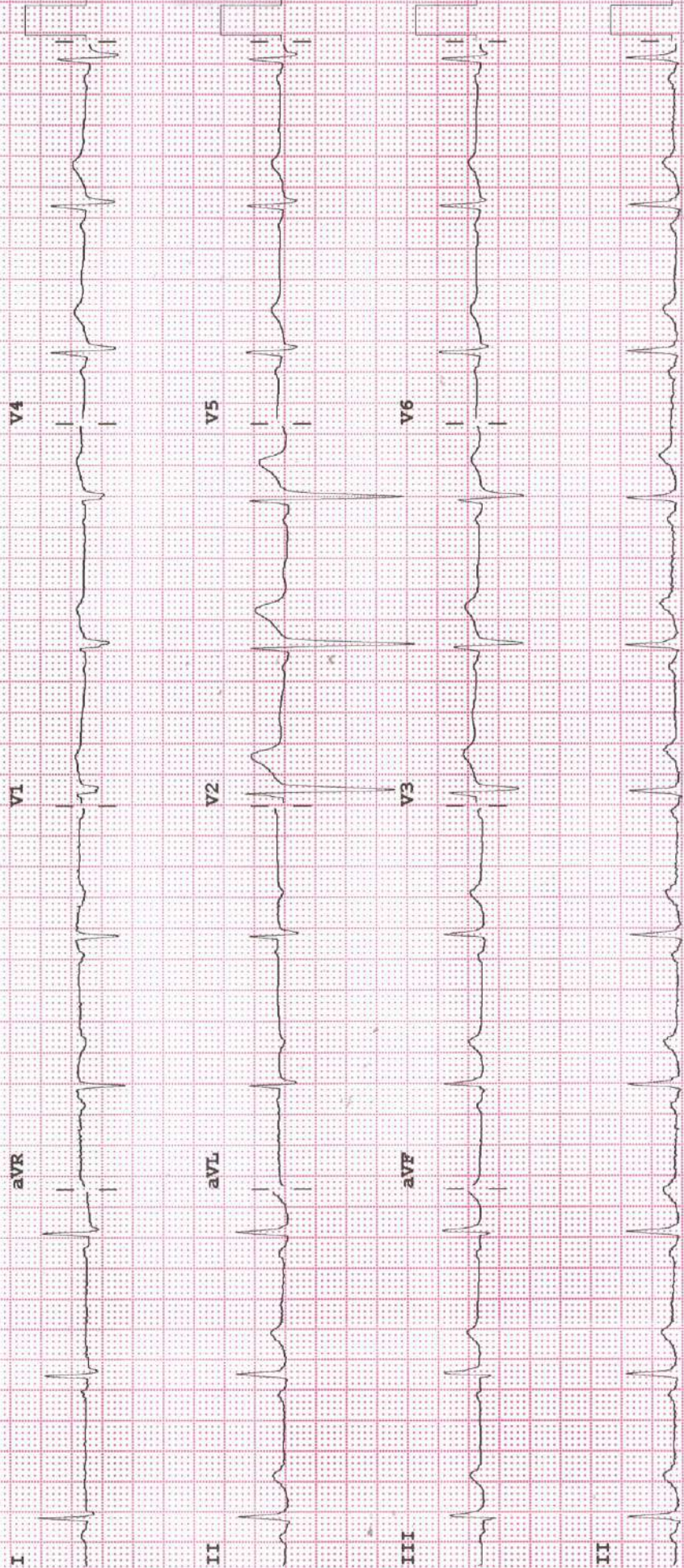

Device: CN12222350 Speed: 25 mm/sec

Limb: 10 mm/mV

Chest: 10.0 mm/mV

F 50~ 0.15-100 Hz

100B CL

P?



Patient ID:	05391320240812	Patient Name:	BHULESHWAR DHADNKAR
Age:		Sex:	
Accession Number:		Modality:	US
Referring Physician:		Study:	
Study Date:	12-Aug-2024		

USG ABDOMEN AND PELVIS

FINDINGS:

Liver is normal in size and shows mildly increased parenchymal echotexture. No focal hepatic lesion is seen. There is no intrahepatic biliary dilatation.

Gallbladder is well distended. No evidence of sludge, calculi or wall thickening. CBD is normal.

Pancreas has normal contours and echotexture. No focal or diffuse lesion is seen within.

Spleen is normal in size and echotexture.

Both kidneys are normal in size and echotexture. Parenchymal thickness is normal with maintained corticomedullary differentiation. No evidence of calculus/ hydronephrosis.

Right kidney measures: 10.6x4.7cm.

Left kidney measures: 9.9x4.4cm.

Urinary bladder is well distended. Normal wall thickness. Lumen is clear. No evidence of calculus.

No evidence of ascites. Bowel loops are not dilated.

Prostate measures 3.4x3.5x3.1cm (~volume 19.6cc) and appears normal.

IMPRESSION:

- Grade I fatty liver.
- No other significant abnormality detected in present study.

Suggested clinical correlation.

Dr. Surabhi Derkar
MD, Fellow in Body Imaging
Consultant Radiologist

Date: 12-Aug-2024 13:43:17



Hospital /Clinic/Doctor's Letterhead



A Unit of Saharudaya Health Care Private Limited

NAME: - *Bhuleshwar Rhandanda*

DATE: *12/08/24*
AGE/SEX: - *56y/m*

OPHTHALMIC CHECK UP

VISION	NEAR RIGHT EYE:	<i>H6</i>
	NEAR LEFT EYE:	<i>H6</i>
	FAR RIGHT EYE:	<i>6/6</i>
	FAR LEFT EYE:	<i>6/6</i>
	WITH SPECT:	<i>6/6</i>
	WITHOUT SPECT:	<i>6/9</i>
COLOUR VISION:	<i>HOF 12/12</i>	

H/O
Delhi Hyatt
1-1-1 8/100

Name & Signature of Ophthalmologist.

Stamp with registration Number.

Dr. Priyanka Gaikwad (Bhat)
MBBS, MS Ophthalmology
Fellowship in Glaucoma
Reg. No.:2010/04/0811
Ashoka Medicover Hospitals, Nashik



ASHOKA

MEDICOVER
HOSPITALS

Transthoracic Echocardiography Report A Unit of Sahrudyaya Health Care Private Limited

Name: Mr. Bhuleshwar D. Dhadankar

Age / Sex: 56year /M

UMR No: 362408000864

Date: 12/08/2024

Comments on Echo Doppler evaluation

DIMENSIONS			
	In mm		In mm
Left Ventricle (ED)	46	Left Ventricle (ES)	27
Aorta	29	Left Atrium	33
IVS Thickness (ED)	10	LVPW Thickness (ED)	10
Right Ventricular (ED)			
LV EF	60-65 %.		

- All valves are structurally normal.
- Normal dimensions of all cardiac chambers. LV is of normal shape, with normal cavity size & normal wall thickness
- No regional wall motion abnormalities at rest.
- Normal left ventricular systolic function. The LVEF is 60-65 %.
- Grade I Diastolic Dysfunction.
- No PH.
- There are no intracardiac clots or vegetation. No pericardial effusion.
- IVC collapsing with inspiration. Normal Arch.

Summary :

- Normal dimensions of all cardiac chambers.
- Grade I Diastolic Dysfunction
- Normal biventricular systolic function, LVEF = 60-65%

Dr. Sudhir S Shetkar
MD, DM (AIIMS, New Delhi), FESC, FSCAI
Reg. No. : 2004/05/2257
Sr Consultant Interventional Cardiology

Dr. Kanchan Bhambare
MBBS, DNB (Med), DNB (Card)
Reg No : 2011/06/1869
Consultant - Interventional Cardiology

Dr. Girish V Bachhav
MBBS, DNB (Medicine), DNB (Card)
Reg. No. : 2008/09/3367
Consultant Interventional Cardiology

Note: A Normal echo does not rule out CAD. To correlate clinically.