

HEALTH CHECK UP

Name : AKANKSHA Gupta.....

Date : 9/13/24

Age : 34y.....

Sex : Male / Female

Marital status : Married / Single

PERSONAL HISTORY

Habits : Smoking / Tobacco & Snuff / Alcohol NO

Drug allergy if any : Nil.....

Medical : |.....

Surgical : Nil.....

Height 160 cm Weigth 67 Kg. BP 100/60mmHg Pulse 73rd

Vision : Rt 6/6 Lt 6/6 With Spectacles Rt. Lt.

Colour Vision : Normal / Abnormal Near Vision NG/RE.....

FAMILY HISTORY

Father Mother Siblings

CVS : Heart Sound Normal Murmurs Absent Thrills Absent

RS : Rate /mt Breath sounds Normal Adventitious Absent

ABDOMEN : Tenderness Absent Rigidity Absent Bowel sound Normal

Liver NAD Kidney NAD Hernia Absent

CNS : Cranial Nerves NAD Sensory System..... NAD Motor System..... NAD

ENT NAD

Remarks

Dr. Bharti Jeswani
MBBS

Dr. Seema Kale
MBBS, MD

Dr. S. K. Suri
MBBS

Dr. Meenakshi
MBBS

HOME SAMPLE COLLECTION FACILITY AVAILABLE

Licensee : Bharti Medicare Pvt. Ltd. The Apollo Clinic, C-70, Major Sudesh Kumar Marg, Opp. Madhav Park, Near Main Market, Rajouri Garden, New Delhi-110 027
Phone : (011) 2591 8222 / 8333 / 8444, 9811061009, E-mail : rajourigarden@theapolloclinic.com, Website : www.apolloclinicrajourigarden.com

MSME UAM NO. : DL11E0021531

Health Check up Booking Request(bobE14484), Beneficiary Code-141374



Mediwheel
to me, customercare

Fri, Mar 8, 4:01 PM (17 hours ago)

Reply

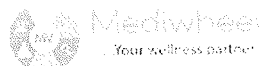

011-41195959

Dear Apollo Bharti Apollo Bharti Medicare Pvt. Ltd.

We have received a booking request with the following details. Provide your confirmation by clicking on the Yes button.

You confirm this booking?

Name : MS. GUPTAAKANKSHA
Contact Details : 9794642829
Hospital Package Name : Mediwheel Full Body Health Checkup Female Below 40
Location : C70, Opp. Madhav Park, Major Sudesh Kumar Marg
-110027
Appointment Date : 09-03-2024

| Member Information | | |
|--------------------|---------|--------|
| Booked Member Name | Age | Gender |
| MS. GUPTAAKANKSHA | 34 year | Female |

Tests included in this Package -

- Pap Smear
- Stool Test
- Gynae Consultation
- Thyroid Profile
- ESR
- Blood Glucose (Fasting)
- General Physician Consultation
- TMT OR 2D ECHO
- Blood Group
- Blood Glucose (Post Prandial)
- Chest X-ray
- ECG
- USG Whole Abdomen
- Eye Check-up consultation
- Urine Sugar Fasting
- Urine Sugar PP
- Dental Consultation
- Urine analysis
- CBC
- HbA1c
- Lipid Profile
- Kidney Profile
- Liver profile

Thanks,
Mediwheel Team
Please Download Mediwheel App

ID: 54

09-03-2024 15:30:40

msakanksha gupta

Female 34Years

cm kg / mmHg

Req. No. :
Room No. :

HR : 73 bpm

P : 100 ms

PR : 156 ms

QRS : 88 ms

QT/QTcBz : 370/408 ms

P/QRS/T : 92/114/143

RV5/SV1 : 1.102/0.383 mV

Diagnosis Information:

Sinus rhythm

— Possible arm lead reversal — hence only aVF, V1-V6 analyzed —

Normal ECG based on available leads

Report Confirmed by:



NAME: MS AKANKSHA GUPTA
REF

AGE: 34 / Sex / F
DATE 09/03/2024

ECHO ADULT (COLOUR DOPPLER)

| DIMENSIONS | | NORMAL | DIMENSIONS | | NORMAL |
|------------|---------|------------------------------|------------|---------|-------------|
| Ao (ed) | 26.0 mm | (1.5 cm/m ²) | IVS (Ed) | 07.0 mm | (0.6-1.2cm) |
| LA (es) | 29.0 mm | (1.5 cm/m ²) | LVPW (Ed) | 08.0 mm | (.6-1.1cm) |
| RVID (ed) | Normal | (0.9cm/m ²) | EF | 60.0 % | (0.62-0.85) |
| LVID (ed) | 36.0 mm | (2.6-3.4 cm/m ²) | FS | 30.0 | |
| LVID (es) | 27.0 mm | | | | |

MORPHOLOGICAL DATA

Mitral Valve Normal

Interatrial Septum Normal

Aortic Valve Normal

Interventricular Septum Normal

Tricuspid Valve Normal

Pulmonary Artery could not be seen

Pulmonary Valve could not be seen

Aorta Normal

Right Ventricle Normal

Right Atrium Normal

Left Ventricle Normal

Left Atrium Normal

Pericardium Normal

Colour Doppler Normal, NO PAH, IVC NORMAL, LV DIASOLIC FUNCTION NORMAL

Wall motion Normal

IMPRESSION : NORMAL STUDY

Note : poor window

DR SEEMA KALE MD
SEN. (PHYSICIAN)

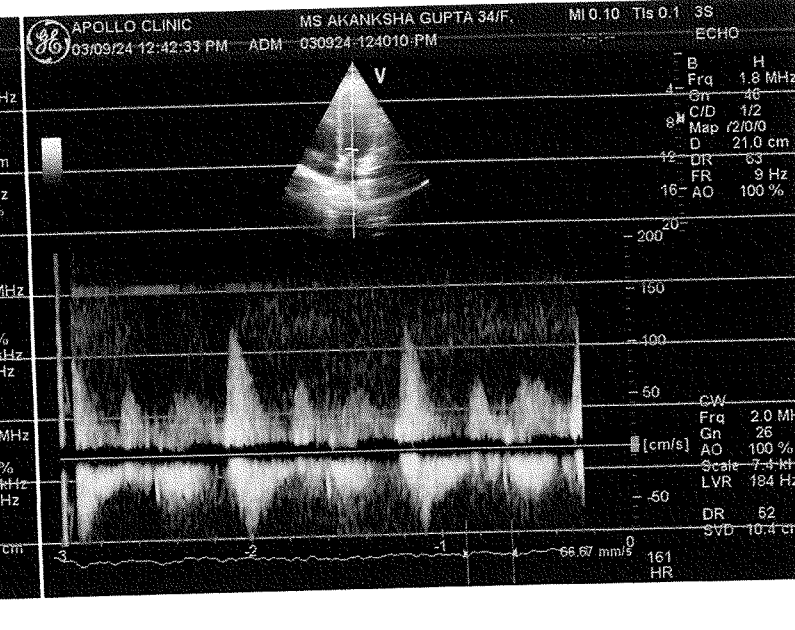
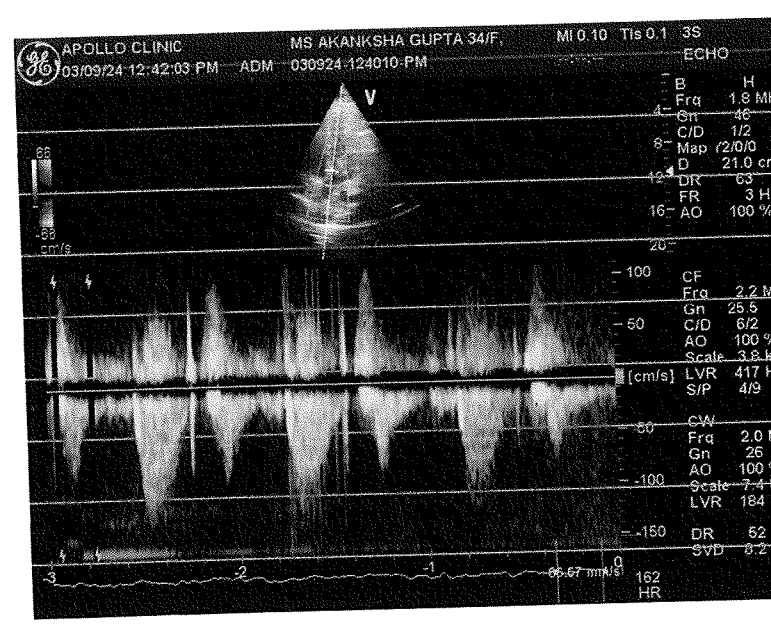
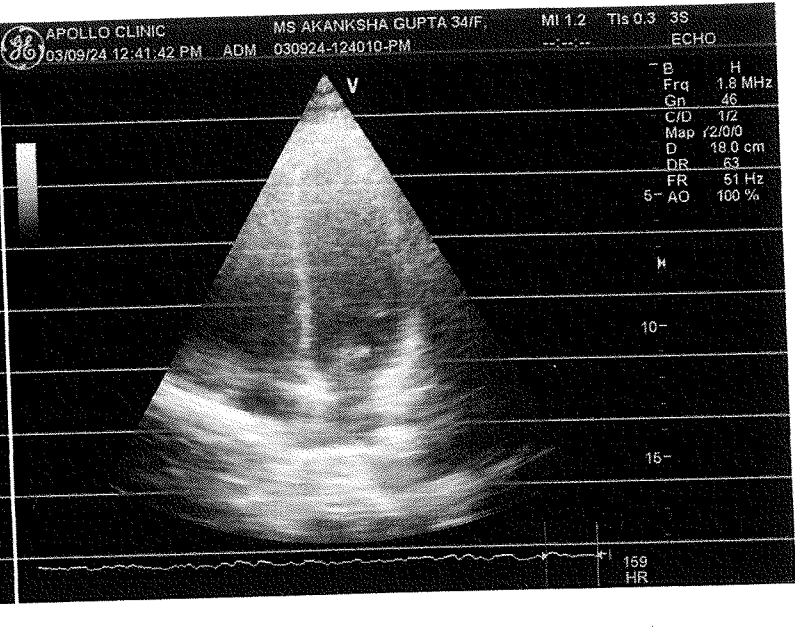
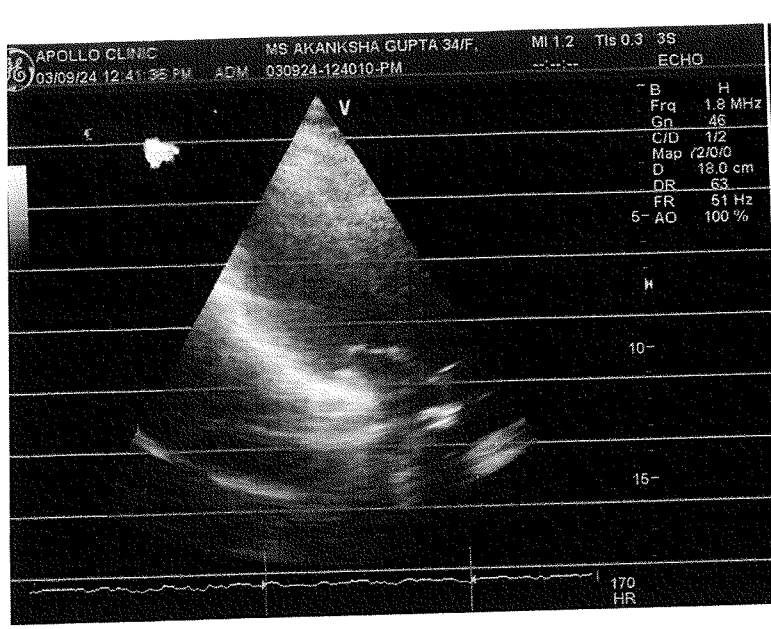

| | | | |
|--------------|----------------------|-------------|--------------------|
| Patient Name | : Mrs. Akansha Gupta | MR No | : FRAJ.0000243510 |
| Age/Sex | : 34 Y/F | Visit No | : FRAJOPV119065 |
| Pres Doctor | : | Bill Date | :09-03-2024 12:58 |
| Ref.by | : SELF | Report Date | : 09-03-2024 17:22 |

ULTRASOUND WHOLE ABDOMEN

LIVER: Liver is normal in shape, size and echotexture. No focal intra-hepatic lesion detected. Intra-hepatic biliary radicals are not dilated. Portal vein is normal in calibre.

GALL BLADDER: Gall bladder is well visualized. Its wall thickness is normal. No calculus or mass lesion is seen in gall bladder. Common bile duct is normal (not dilated).

PANCREAS: Pancreas appears normal in size and echopattern.
SPLEEN: Spleen appears normal in size and echopattern.

KIDNEYS: Both kidneys are normal in position, size and outline. Cortico-medullary differentiation of both kidneys is maintained. Central sinus echoes are compact. No calculus / hydronephrosis seen. Visualised parts of retroperitoneum do not show any lymphadenopathy.

URINARY BLADDER: Urinary bladder is well distended and shows clear contents.

UTERUS: Uterus is anteverted and normal in size. Endometrium is central and appears normal in thickness. Myometrial echogenicity appears normal.

OVARY: B/L ovaries are normal in size, shape & echopattern. Both adnexal regions are normal. No free fluid is seen in cul-de-sac.

IMPRESSION: - NORMAL STUDY.

To be correlate clinically.

Dr. Shailza Minocha
Consultant Radiologist.

Patient Name : Mrs. Akanksh Gupta
UHID/MR No. : FRAJ.0000243510
Visit Date : 09-03-2024 12:55
Sample Collected on : 09-03-2024 13:00
Ref Doctor : SELF
Emp/Auth/TPA ID : 5789869+drt
Sponsor Name : MEDIWHEELS HEALTH CARE

Age / Gender : 34Y/Female
OP Visit No : FRAJOPV119065
Reported on : 09-03-2024 15:59
Specimen : Whole Blood (Edta)
Pres Doctor: :

DEPARTMENT OF LABORATORY MEDICINE

| TEST NAME | RESULT | BIOLOGICAL REFERENCE INTERVALS | UNITS |
|--|----------|--------------------------------|-------------|
| COMPLETE BLOOD COUNT | | | |
| Hb (Haemoglobin) Method: Non Cyanide | 11.9 | 11 - 15 | gm/dl |
| PCV/Haematocrit Method: RBC pulse height detect | 37.5 | 36 - 46 | % |
| ESR. Method: Westergren's Method | 14 | 0 - 20 | mm/1st Hr |
| TLC Method: DC Detection Method | 5300 | 4000 - 10000 | /cumm. |
| RBC COUNT. Method: DC Detection Method | 4.1 | 3.8 - 4.8 | Million/cmm |
| PLATELET COUNT Method: DC Detection Method | 2.33 | 1.5 - 4.1 | lakh/cumm. |
| MCV Method: Derived | 91.0 | 77 - 98 | fl |
| MCH Method: Derived | 28.9 | 27 - 32 | pg |
| MCHC Method: Derived | 31.8 | 31.5 - 34.5 | gm/dl |
| NEUTROPHIL Method: Microscopy | 53 | 40 - 70 | % |
| LYMPHOCYTE Method: Microscopy | 40 | 20 - 40 | % |
| EOSINOPHIL Method: Microscopy | 05 | 1.0 - 6.0 | % |
| MONOCYTE Method: Microscopy | 02 | 2.0 - 10.0 | % |
| BLOOD GROUP AND RH TYPE | | | |
| ABO Group | B | | |
| RH | Positive | | |

End of the report

Results are to be correlated clinically

Lab Technician / Technologist
Yogita

 Dr. Prashant Purwar
 MBBS, DCP
 Consultant Pathologist

• CLINICAL CORRELATION IS ESSENTIAL FOR FINAL DIAGNOSIS. • IF THE TESTS RESULTS ARE UNEXPECTED PLEASE CONTACT THE LABORATORY.
 • ALL THE CONGENITAL ANOMOLIES IN THE FETUS MAY NOT BE DIAGNOSED IN ULTRASONOGRAPHY. • THIS REPORT IS NOT VALID FOR MEDICOLEGAL PURPOSE.

Licensee : Bharti Medicare Pvt. Ltd. The Apollo Clinic, C-70, Major Sudesh Kumar Marg, Opp. Madhav Park, Near Main Market, Rajouri Garden, New Delhi-110 027
 Phone : (011) 2591 8222 / 8333 / 8444, 9811061009, E-mail : rajourigarden@theapolloclinic.com, Website : www.apolloclinicrajourigarden.com

MSME UAM NO. : DL11E0021531

Patient Name : Mrs. Akanksh Gupta
UHID/MR No. : FRAJ.0000243510
Visit Date : 09-03-2024 12:55
Sample Collected on : 09-03-2024 13:00
Ref Doctor : SELF
Emp/Auth/TPA ID : 5789869+drt
Sponsor Name : MEDIWHEELS HEALTH CARE

Age / Gender : 34Y/Female
OP Visit No : FRAJOPV119065
Reported on : 10-03-2024 14:15
Specimen : Plasma(Fluoride)
Pres Doctor: :

DEPARTMENT OF LABORATORY MEDICINE

| TEST NAME | RESULT | BIOLOGICAL REFERENCE INTERVALS | UNITS |
|--|--------|--|-------|
| GLUCOSE - (FASTING) | | | |
| GLUCOSE - (FASTING) Method: (GOD-POD). | 80 | 70 - 110 | mg/dL |
| GLUCOSE - (POST PRANDIAL) | | | |
| GLUCOSE - (POST PRANDIAL) Method: (GOD-POD) | 101 | 70-140 | mg/dl |
| GLYCOSYLATED HEMOGLOBIN (HBA1C) | | | |
| GLYCOSYLATED HEMOGLOBIN (HBA1C) - WHOLE BLOOD Method: BORONATE AFFINITY | 5.4 | 4.2 - 6.0 | % |
| LIPID PROFILE TEST (PACKAGE) | | | |
| CHOLESTEROL Method: CHOD - PAP | 189 | Desirable < 200 Borderline High : 200-239 High : > 240 | mg/dl |
| Triglyceride Method: GPO-PAP | 178 | 50-200 | mg/dl |
| HDL Method: DIRECT | 60.1 | 30 - 70 | mg/dl |
| LDL Method: DIRECT | 93.3 | 60 - 100 | mg/dl |
| VLDL Method: Calculated | 35.6 | <40 | mg/dl |
| CHOLESTEROL / HDL RATIO Method: Calculated. | 3.1 | 0 - 4.5 | |

End of the report

Results are to be correlated clinically

Lab Technician / Technologist
Dr_Prashant

Dr. Prashant Purwar
MBBS, DCP
Consultant Pathologist

• CLINICAL CORRELATION IS ESSENTIAL FOR FINAL DIAGNOSIS. • IF THE TESTS RESULTS ARE UNEXPECTED PLEASE CONTACT THE LABORATORY.
 • ALL THE CONGENITAL ANAMOLIES IN THE FETUS MAY NOT BE DIAGNOSED IN ULTRASONOGRAPHY. • THIS REPORT IS NOT VALID FOR MEDICOLEGAL PURPOSE.

Licensee : Bharti Medicare Pvt. Ltd. The Apollo Clinic, C-70, Major Sudesh Kumar Marg, Opp. Madhav Park, Near Main Market, Rajouri Garden, New Delhi-110 027
 Phone : (011) 2591 8222 / 8333 / 8444, 9811061009, E-mail : rajourigarden@theapolloclinic.com, Website : www.apolloclinicrajourigarden.com

MSME UAM NO. : DL11E0021531

Patient Name : Mrs. Akanksh Gupta
UHID/MR No. : FRAJ.0000243510
Visit Date : 09-03-2024 12:55
Sample Collected on : 09-03-2024 13:00
Ref Doctor : SELF
Emp/Auth/TPA ID : 5789869+drt
Sponsor Name : MEDIWHEELS HEALTH CARE

Age / Gender : 34Y/Female
OP Visit No : FRAJOPV119065
Reported on : 10-03-2024 14:18
Specimen : Serum
Pres Doctor: :

DEPARTMENT OF LABORATORY MEDICINE

| TEST NAME | RESULT | BIOLOGICAL REFERENCE INTERVALS | UNITS |
|--|--------|--------------------------------|--------|
| LIVER FUNCTION TEST (PACKAGE) | | | |
| BILIRUBIN - TOTAL. Method: Jendrassik | 0.85 | 0.1 - 1.3 | mg/dl |
| Bilirubin (Direct)-Serum Method: Diazo. | 0.27 | 0 - 0.3 | mg/dl |
| A/G Method: Calculated | 1.4 | 1.0 - 2.0 | |
| BILIRUBIN - INDIRECT. Method: Calculated. | 0.58 | <1.1 | |
| SGOT /AST Method: IFCC (With P5P) | 28.1 | 0 - 35 | U/L |
| SGPT/ALT Method: IFCC (With P5P) | 26.3 | 0 - 45 | U/L |
| ALKALINE PHOSPHATE Method: AMP BUFFER | 80.1 | 30 - 117 | U/L |
| GGT. Method: SZAZ | 17.0 | 10 - 50 | U/L |
| TOTAL PROTEIN Method: Biuret | 7.5 | 5.8-8.0 | g/dl |
| ALBUMIN Method: BCG | 4.4 | 3.7-5.2 | g/dl |
| GLOBULIN Method: Calculated | 3.1 | 2.5 - 3.5 | mg/dL |
| Thyroid Profile 2(Free T4, Free T3 And TSH) | | | |
| Serum FT3 | 3.8 | 3.2 - 5.9 | pmol/l |
| Serum FT4 | 13.0 | 10.6 - 21.0 | pmol/l |
| Serum TSH | 1.2 | 0.38 - 5.0 | uIU/ml |

End of the report

Results are to be correlated clinically

Lab Technician/Technologist
Dr_Prashant

Dr. Prashant Purwar
MBBS, DCP
Consultant Pathologist

• CLINICAL CORRELATION IS ESSENTIAL FOR FINAL DIAGNOSIS. • IF THE TESTS RESULTS ARE UNEXPECTED PLEASE CONTACT THE LABORATORY.
• ALL THE CONGENITAL ANOMOLIES IN THE FETUS MAY NOT BE DIAGNOSED IN ULTRASONOGRAPHY. • THIS REPORT IS NOT VALID FOR MEDICOLEGAL PURPOSE.

Licensee : Bharti Medicare Pvt. Ltd. The Apollo Clinic, C-70, Major Sudesh Kumar Marg, Opp. Madhav Park, Near Main Market, Rajouri Garden, New Delhi-110 027
Phone : (011) 2591 8222 / 8333 / 8444, 9811061009, E-mail : rajourigarden@theapolloclinic.com, Website : www.apolloclinicrajourigarden.com

MSME UAM NO. : DL11E0021531

Patient Name : Mrs. Akanksh Gupta
UHID/MR No. : FRAJ.0000243510
Visit Date : 09-03-2024 12:55
Sample Collected on : 09-03-2024 13:00
Ref Doctor : SELF
Emp/Auth/TPA ID : 5789869+drt
Sponsor Name : MEDIWHEELS HEALTH CARE

Age / Gender : 34Y/Female
OP Visit No : FRAJOPV119065
Reported on : 10-03-2024 14:17
Specimen : Serum
Pres Doctor: :

DEPARTMENT OF LABORATORY MEDICINE

| <u>TEST NAME</u> | <u>RESULT</u> | <u>BIOLOGICAL REFERENCE INTERVALS</u> | <u>UNITS</u> |
|------------------------------------|---------------|---------------------------------------|--------------|
| KFT - RENAL PROFILE-SERUM | | | |
| UREA Method: Urease | 22.1 | 10-50 | mg/dl |
| Creatinine Method: Jaffe | 0.75 | 0.5 - 1.3 | mg/dl |
| Uric Acid Method: Uricase | 2.8 | 2.6 - 6 | mg/dl |
| Sodium(Na) Method: ISE | 137.7 | 136 - 142 | mmol/L |
| Potassium(K) Method: ISE | 3.9 | 3.8 - 5.0 | mmol/L |
| Chloride(Cl) Method: ISE | 97.8 | 95 - 103 | mmol/L |
| Calcium. Method: OCPC | 9.5 | 9.2 - 11.0 | mg/dl |
| Phosphorus Method: Molybdate UV | 2.9 | 2.3 - 4.7 | mg/dl |

End of the report

Results are to be correlated clinically

Lab Technician / Technologist
Yogita

Dr. Prashant Purwar
 MBBS, DCP
 Consultant Pathologist

• CLINICAL CORRELATION IS ESSENTIAL FOR FINAL DIAGNOSIS. • IF THE TESTS RESULTS ARE UNEXPECTED PLEASE CONTACT THE LABORATORY.
 • ALL THE CONGENITAL ANAMOLIES IN THE FETUS MAY NOT BE DIAGNOSED IN ULTRASONOGRAPHY. • THIS REPORT IS NOT VALID FOR MEDICOLEGAL PURPOSE.

Licensee : Bharti Medicare Pvt. Ltd. The Apollo Clinic, C-70, Major Sudesh Kumar Marg, Opp. Madhav Park, Near Main Market, Rajouri Garden, New Delhi-110 027
 Phone : (011) 2591 8222 / 8333 / 8444, 9811061009, E-mail : rajourigarden@theapolloclinic.com, Website : www.apolloclinicrajourigarden.com

MSME UAM NO. : DL11E0021531

Patient Name : Mrs. Akanksh Gupta
 UHID/MR No. : FRAJ.0000243510
 Visit Date : 09-03-2024 12:55
 Sample Collected on : 09-03-2024 13:00
 Ref Doctor : SELF
 Emp/Auth/TPA ID : 5789869+drt
 Sponsor Name : MEDIWHEELS HEALTH CARE

Age / Gender : 34Y/Female
 OP Visit No : FRAJOPV119065
 Reported on : 09-03-2024 16:18
 Specimen : Urine
 Pres Doctor: :

DEPARTMENT OF LABORATORY MEDICINE

URINE ROUTINE EXAMINATION

URINE EXAMINATION TEST REPORT

| Test Name | Observed Value | Unit | Reference Range |
|--------------------------------|----------------|------|-----------------|
| Urine R/M Examination | | | |
| Quantity | 30 | ml. | |
| Colour | Pale Yellow | | Pale Yellow |
| Tranparency | Clear | | Clear |
| Urine Specific Gravity | 1.010 | | 1.005 - 1.030 |
| Dipstick | | | |
| pH | 6.5 | | 5.5 - 7.5 |
| Dipstick / pH paper | | | |
| Chemical Examination | | | |
| Protein | Nil | | Nil |
| Dipstick/Heat & acetic acid | | | |
| Sugar | Nil | | Nil |
| Dipstick/Benedicts reagent | | | |
| Microscopic Examination | | | |
| Pus Cells | 2-3 | /HPF | 1-2 |
| RBC'S | Nil | /HPF | Nil |
| Casts | Nil | /HPF | Nil |
| Crystals | Nil | | Nil |
| Epithelial Cells | 1-2 | /HPF | 1-2 |
| Bacteria | Nil | /HPF | Nil |

End of the report

Results are to be correlated clinically

Lab Technician / Technologist
 Dr. Prashant

 Dr. Prashant Purwar
 MBBS, DCP
 Consultant Pathologist

• CLINICAL CORRELATION IS ESSENTIAL FOR FINAL DIAGNOSIS. • IF THE TESTS RESULTS ARE UNEXPECTED PLEASE CONTACT THE LABORATORY.
 • ALL THE CONGENITAL ANAMOLIES IN THE FETUS MAY NOT BE DIAGNOSED IN ULTRASONOGRAPHY. • THIS REPORT IS NOT VALID FOR MEDICOLEGAL PURPOSE.

Licensee : Bharti Medicare Pvt. Ltd. The Apollo Clinic, C-70, Major Sudesh Kumar Marg, Opp. Madhav Park, Near Main Market, Rajouri Garden, New Delhi-110 027
 Phone : (011) 2591 8222 / 8333 / 8444, 9811061009, E-mail : rajourigarden@theapolloclinic.com, Website : www.apolloclinicrajourigarden.com

MSME UAM NO. : DL11E0021531

Patient Name : Mrs. Akanksh Gupta
Age/Sex : 34 Y/F
Pres Doctor :
Ref.by : SELF

MR No : FRAJ.0000243510
Visit No : FRAJOPV119065
Bill Date : 09-03-2024 12:58
Report Date : 10-03-2024 11:53

X-RAY CHEST PA VIEW

- Both lungs fields do not show any active parenchymal lesion.
- Both costophrenic angles are normal.
- B/L hila appear normal in size & density.
- Both domes of diaphragm are normal.
- Cardiac silhouette appears normal.
- Visualised soft tissues and bony cage appear normal.

IMPRESSION:- NORMAL STUDY.

To be correlate clinically.

Dr. Rahul Gera
Consultant Radiologist.