

LABORATORY INVESTIGATION REPORT

Patient Name : Mrs. NIKHAT RASHID	Age/Sex : 49 years/Female
UHId : HPGH.105548	Order Date : 03/08/2024
Episode : OP	Mobile No : 7044529154
Ref. Doctor : Self	Facility : HP Ghosh Hospital
Address : IA BOLCK-297 , ,Kolkata,West Bengal ,700094	

CLINICAL BIOCHEMISTRY

TEST NAME	RESULT	UNIT	BIO. REF. INT.
Sample No. 07H0003208D	Collection Date 03/08/24 09:10	Ack Date 03/08/2024 09:15	Report Date 03/08/24 11:58

BUN
Sample Type- Serum

BUN 20 mg/dL 7 - 20

Method - Calculated

UREA 43 mg/dL 17-43

Method - GLDH, Kinetic Assay
Sample Type- Serum

Serum Creatinine 0.60 mg/dL 0.55 - 1.02

Method - Enzymatic

Sample No 07H0003208C	Collection Date 03/08/24 09:10	Ack Date 03/08/2024 09:15	Report Date 03/08/24 11:57
-----------------------	--------------------------------	---------------------------	----------------------------

GLUCOSE FASTING
Sample Type- Fluoride Plasma

Glucose, Fasting 106 ▲ (H) mg/dL 70 - 99

Method - Hexokinase

Sample No 07H0003211D	Collection Date 03/08/24 12:31	Ack Date 03/08/2024 12:49	Report Date 03/08/24 18:43
-----------------------	--------------------------------	---------------------------	----------------------------

GLUCOSE PP
Sample Type- Fluoride Plasma

PPBS 138 mg/dL 70 - 140

Method - Hexokinase

Sample No 07H0003206A	Collection Date 03/08/24 09:10	Ack Date 03/08/2024 09:15	Report Date 03/08/24 18:44
-----------------------	--------------------------------	---------------------------	----------------------------

HbA1C (Glycated Haemoglobin C)
Sample Type- EDTA Whole Blood

HbA1c 6.5 ▲ (H) % 4-5.6

Method - HPLC
Print DateTime: 05/08/2024

LABORATORY INVESTIGATION REPORT

Patient Name : Mrs. NIKHAT RASHID	Age/Sex : 49 years/Female
UHId : HPGH.105548	Order Date : 03/08/2024
Episode : OP	
Ref. Doctor : Self	Mobile No : 7044529154
Address : IA BOLCK-297 , ,Kolkata,West Bengal ,700094	Facility : HP Ghosh Hospital

Interpretation :

<18 years : Hemoglobin A1C criteria for diagnosing of diabetes have not been established for patients, who are <18 years of age or >18 years: Increased risk for diabetes (prediabetes): 5.7-6.4%

>Diabetes:

>or = 6.5%

Interpretive information based on Diagnosis and Classification of Diabetes Mellitus, American Diabetes Association.

Diagnosing diabetes: American Diabetes Association (ADA)

Normal Hemoglobin A1C (HbA1C): > or =6.5%

Therapeutic goals for glycemic control (ADA)

•Adults :Goal of therapy : < 7.0% HbA1C

•Action suggested : > 8.0% HbA1C

•Pediatric patients :Toddlers and preschoolers: < 8.5% (but >7.5%) School age (6-12 years): < 8%

Adolescents and young adults (13-19 years): < 7.5%

Sample No	07H000320BD	Collection Date	03/08/24 09:10	Ack Date	03/08/2024 09:15	Report Date	03/08/24 11:58
-----------	-------------	-----------------	----------------	----------	------------------	-------------	----------------

LIPID PROFILE

Total Cholesterol	144	mg/dL	< 200
<i>Method - CHOD-POD</i>			
Triglyceride	62	mg/dL	< 150
<i>Method - GPO-POD</i>			
HDL	63 ▲ (H)	mg/dL	40-60
<i>Method - Enzymatic Inhibition</i>			
LDL	73	mg/dL	< 100
<i>Method - Enzymatic Selective Protection</i>			
VLDL Cholesterol	08	mg/dL	2-30
<i>Method - CALCULATED</i>			

LIVER FUNCTION TEST

Sample Type- Serum

Total Bilirubin	0.72	mg/dL	0.3-1.2
<i>Method - DPD</i>			
BILIRUBIN DIRECT	0.17	mg/dL	< 0.2
<i>Method - DPD</i>			
Indirect Bilirubin	0.55	mg/dL	
<i>Method - CALCULATED</i>			
SGPT (ALT)	18	U/L	< 35
<i>Method - IFCC (without pyridoxal Phosphate Activation)</i>			

Print DateTime: 05/08/2024

LABORATORY INVESTIGATION REPORT

Patient Name : Mrs. NIKHAT RASHID	Age/Sex : 49 years/Female
UHId : HPGH.105548	Order Date : 03/08/2024
Episode : OP	Mobile No : 7044529154
Ref. Doctor : Self	Facility : HP Ghosh Hospital
Address : IA BOLCK-297 , ,Kolkata,West Bengal ,700094	

SGOT (AST)	22	U/L	< 35
<i>Method - IFCC (without pyridoxal Phosphate Activation)</i>			
Alkaline Phosphatase	72	U/L	30 - 120
<i>Method - IFCC AMP Buffer</i>			
Total Protein	6.75	g/dL	6.6 - 8.3
<i>Method - Buret</i>			
Albumin	4.11	g/dL	3.5 - 5.2
<i>Method - BCG</i>			
Globulin	2.64	g/dL	2-3.5
<i>Method - CALCULATED</i>			
A:G Ratio	1.6	-	1-2
<i>Method - CALCULATED</i>			
Gamma GT	14	U/L	< 38
<i>Method - IFCC</i>			
URIC ACID			
URIC ACID	4.4	mg/dL	2.6-6.0
<i>Method - Uricase PAP</i>			

CLINICAL PATHOLOGY

TEST NAME	RESULT	UNIT	BIO. REF. INT.
Sample No 07H0003211F	Collection Date 03/08/24 12:31	Ack Date 03/08/2024 12:49	Report Date 03/08/24 19:01

URINARY SUGAR (PP)
Sample Type- Urine

Urinary sugar 1814 mg/dL

Sample No 07H0003210E	Collection Date 03/08/24 10:44	Ack Date 03/08/2024 11:01	Report Date 03/08/24 12:47
-----------------------	--------------------------------	---------------------------	----------------------------

URINE RE
Physical Examination

Volume	35	mL	
Colour	Pale Yellow		
Appearance	Clear		
Specific Gravity	1.020	-	1.016 - 1.022
<i>Method - Automated Strip Test</i>			

Chemical Examination

Reaction (pH) 6.0 4.8 - 7.4

Print DateTimes: 05/08/2024

LABORATORY INVESTIGATION REPORT

Patient Name : Mrs. NIKHAT RASHID	Age/Sex : 49 years/Female
UHId : HPGH.105548	Order Date : 03/08/2024
Episode : OP	Mobile No : 7044529154
Ref. Doctor : Self	Facility : HP Ghosh Hospital
Address : IA BOLCK-297 , ,Kolkata,West Bengal ,700094	

Protein (Albumin)	Negative	Negative
Glucose	(+) ▲ (H)	Negative
Ketone Body - Urine	Negative	Negative
Bile Pigment (Billirubin)	Negative	Negative
Urobilinogen	Normal	Normal
Blood (Erythrocytes)	Negative	Negative
Leucocyte Esterase	Negative	Negative
Urine Nitrate	Negative	Negative

Microscopic Examination

RBC	NIL	/HPF	0 - 1
Epithelial Cells	3-4	/HPF	0 - 5
Pus Cells	2-3	/HPF	0 - 5
Casts	NOT FOUND	/LPF	
Crystals	NOT FOUND	/LPF	
Microorganism	Nil		
Others	Absent		
Comment			

** Glucose manually rechecked by Benedicts method.

HAEMATOLOGY

TEST NAME	RESULT	UNIT	BIO. REF. INT.
Sample No: 07H0003208A	Collection Date: 03/08/24 09:10	Ack Date: 03/08/2024 09:15	Report Date: 03/08/24 09:53

BLOOD GROUPING AND Rh TYPING (EDTA whole blood/serum)

Sample Type: EDTA Whole Blood

BLOOD GROUP O

Method - Tube Agglutination (Forward & Reverse)

Rh (D) Type POSITIVE

Method - Tube Agglutination (Forward & Reverse)

NOTE :

Reconfirm the Blood Group & Rh Typing along with cross matching before blood transfusion.

Recent blood transfusion, if any, may interfere with interpretation of blood grouping.

The blood group and Rh antigen may change in the new born, hence please repeat the test after 6 months.

Subgroups and Bombay blood group needs to be further verified.

Print DateTime: 05/08/2024

LABORATORY INVESTIGATION REPORT

Patient Name : Mrs. NIKHAT RASHID	Age/Sex : 49 years/Female
UHId : HPGH.105548	Order Date : 03/08/2024
Episode : OP	
Ref. Doctor : Self	Mobile No : 7044529154
Address : 1A BOLCK-297 , ,Kolkata,West Bengal ,700094	Facility : HP Ghosh Hospital

CLINICAL BIOCHEMISTRY

TEST NAME	RESULT	UNIT	BIO. REF. INT.
Sample No : 07H0003208D	Collection Date : 03/08/24 09:10	Ack Date : 03/08/2024 09:15	Report Date : 03/08/24 11:58

Thyroid Profile 1 (T3, T4,TSH)
Sample Type- Serum
Thyroid Function Test (T3, T4 & TSH)

T3	1.08	ng/ml	0.87 - 1.78
<i>Method - Chemiluminescence Immunoassay (CLIA)</i>			
T4	10.67	ug/dL	6.09 - 12.23
<i>Method - Chemiluminescence Immunoassay (CLIA)</i>			
TSH	2.137	uIU/ml	0.24-5.4
<i>Method - Chemiluminescence Immunoassay (CLIA)</i>			

LDL/HDL RATIO
Sample Type- Serum

LDL/HDL 1.158

Sample No : 07H0003216C	Collection Date : 03/08/24 15:17	Ack Date : 03/08/2024 15:32	Report Date : 03/08/24 19:06
-------------------------	----------------------------------	-----------------------------	------------------------------

BUN/CREATININE RATIO
Sample Type- Serum

BUN/CREATININE RATIO 33.3

Sample No : 07H0003208D	Collection Date : 03/08/24 09:10	Ack Date : 03/08/2024 09:15	Report Date : 03/08/24 11:59
-------------------------	----------------------------------	-----------------------------	------------------------------

Sample Type- Serum

Total Cholesterol	144	mg/dL	< 200
<i>Method - CHOD-PGD</i>			
HDL	63	mg/dL	40-60
<i>Method - Enzymatic Inhibition</i>			
Ratio	2.285		<4.0

HAEMATOLOGY

TEST NAME	RESULT	UNIT	BIO. REF. INT.
Sample No : 07H0003208A	Collection Date : 03/08/24 09:10	Ack Date : 03/08/2024 09:15	Report Date : 03/08/24 12:47

Sample Type- EDTA Whole Blood

Haemoglobin	11.7 ▼ (L)	g/dL	12-15
<i>Method - Photometric Measurement</i>			

Print DateTime: 05/08/2024

LABORATORY INVESTIGATION REPORT

Patient Name	: Mrs. NIKHAT RASHID	Age/Sex	: 49 years/Female
UHId	: HPGH.105548	Order Date	: 03/08/2024
Episode	: OP	Mobile No	: 7044529154
Ref. Doctor	: Self	Facility	: HP Ghosh Hospital
Address	: IA BOLCK-297 , ,Kolkata,West Bengal ,700094		

RBC Count	4.4	x10 ⁶ /ul	3.8-4.8
<i>Method - Coulter Principle</i>			
PCV	37.1	%	36 - 46
<i>Method - Calculated</i>			
MCV	84.1	fl	83-101
<i>Method - Derived from RBC Histogram</i>			
MCH	26.6 ▼ (L)	pg	27-32
<i>Method - Calculated</i>			
MCHC	31.6	g/dL	31.5-34.5
<i>Method - Calculated</i>			
RDW - CV	14.9 ▲ (H)	%	11.6-14.0
<i>Method - Derived from RBC Histogram</i>			
WBC - TC	5.4	x10 ³ /uL	4-10
<i>Method - Coulter Principle</i>			
Differential Count			
Neutrophil	64	%	40 - 80
Lymphocyte	27	%	20 - 40
Monocyte	06	%	2 - 10
Eosinophil	03	%	1 - 6
Basophils	00	%	< 2
Platelets	254	x10 ³ /uL	150 - 450
<i>Method - Coulter Principle and Microscopy</i>			
ESR	05	mm/hr	< 35
<i>Method - Modified Westergren</i>			

CLINICAL PATHOLOGY

TEST NAME	RESULT	UNIT	BIO. REF. INT.
Sample No: 07H0003210E	Collection Date: 03/08/24 10:44	Ack Date: 03/08/2024 11:36	Report Date: 03/08/24 19:02
Sample Type: Urine			
Urinary sugar	330	mg/dL	

CLINICAL BIOCHEMISTRY

TEST NAME	RESULT	UNIT	BIO. REF. INT.
Sample No: 07H0003208D	Collection Date: 03/08/24 09:10	Ack Date: 03/08/2024 09:15	Report Date: 03/08/24 18:44

AST/ALT RATIO (SGOT / SGPT)
Print DateTime: 05/08/2024

LABORATORY INVESTIGATION REPORT

Patient Name	: Mrs. NIKHAT RASHID	Age/Sex	: 49 years/Female
UHId	: HPGH.105548	Order Date	: 03/08/2024
Episode	: OP	Mobile No	: 7044529154
Ref. Doctor	: Self	Facility	: HP Ghosh Hospital
Address	: IA BOLCK-297 , ,Kolkata,West Bengal ,700094		

Sample Type- Serum

(AST / ALT) Ratio

1.222

End of Report

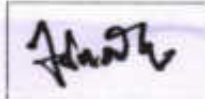

Dr. Jaydip Nath ,
MBBS, MD (Pathology)
Consultant Pathologist
RegNo: 57882 - WBMC

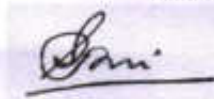

Dr. Srijita Chaudhuri ,
MBBS, MD (Pathology)
Consultant Pathologist
RegNo: WBMC 65299



Dr. Asitava Roy ,
MBBS, MD (Biochemistry)
RegNo: 80284

Print DateTime: 05/08/2024

DIAGNOSTICS REPORT

Patient Name	: Mrs. NIKHAT RASHID	Order Date	: 03/08/2024 08:55
Aqe/Sex	: 49 Year(s)/Female	Report Date	: 03/08/2024 11:33
UHID	: HPGH.105548		
Ref. Doctor	: Self	Facility	: HP Ghosh Hospital
Address	: IA BOLCK-297, ,Kolkata, West Bengal, 700094	Mobile	: 7044529154

X-RAY CHEST PA VIEW**FINDINGS :**

Both lungs are well aerated. No focal lesion seen.
Both hilar shadows are normal.
Mediastinum is central and normal.
Cardiac size is within normal limits.
Domes of diaphragm are smoothly outlined.
Costophrenic angles are clear.
Thoracic cage & soft tissues appear normal.

Impression: Normal study.

Clinical correlation and other relevant investigations suggested.

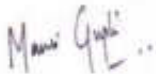

Dr.MANSI GUPTA
MBBS,DNB,FRCR(UK)

RegNo: WBMC-77167

DIAGNOSTICS REPORT

Patient Name	: Mrs. NIKHAT RASHID	Order Date	: 03/08/2024 08:55
Age/Sex	: 49 Year(s)/Female	Report Date	: 03/08/2024 11:28
UHID	: HPGH.105548		
Ref. Doctor	: Self	Facility	: HP Ghosh Hospital
Address	: IA BOLCK-297, ,Kolkata, West Bengal, 700094	Mobile	: 7044529154

BILATERAL SONOMAMMOGRAPHY

PROCEDURE: Ultrasound of both breasts performed using a high frequency linear probe.

OBSERVATIONS:

Right Breast:

Breast parenchymal echotexture is normal.
No sonologically detected abnormalities in the breast parenchyma bilaterally.
Retroareolar areas are normal.
No duct ectasia / focal lesions.
Axillary tails are normal bilaterally.

Left Breast:

Breast parenchymal echotexture is normal.
No sonologically detected abnormalities in the breast parenchyma bilaterally.
Retroareolar areas are normal.
No duct ectasia / focal lesions.
Axillary tails are normal bilaterally.

IMPRESSION:

·Normal study.

ACR BIRADS assessment category - I (negative).

DIAGNOSTICS REPORT

Patient Name	: Mrs. NIKHAT RASHID	Order Date	: 03/08/2024 08:55
Aqe/Sex	: 49 Year(s)/Female	Report Date	: 03/08/2024 11:28
UHID	: HPGH.105548		
Ref. Doctor	: Self	Facility	: HP Ghosh Hospital
Address	: IA BOLCK-297, ,Kolkata, West Bengal, 700094	Mobile	: 7044529154

BI-RADS Assessment Categories

Category 0 Need Additional Imaging Evaluation

Category 1 Negative

Category 2 Benign Finding

Category 3 Probably Benign Finding - Short Interval Follow-Up Suggested

Category 4 Suspicious Abnormality - Biopsy Should Be Considered

Category 5 Highly Suggestive of Malignancy - Appropriate Action Should Be Taken.

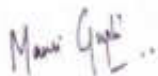
**Dr.MANSI GUPTA**
MBBS,DNB,FRCR(UK)

RegNo: WBMC-77167

DIAGNOSTICS REPORT

Patient Name	: Mrs. NIKHAT RASHID	Order Date	: 03/08/2024 08:55
Age/Sex	: 49 Year(s)/Female	Report Date	: 03/08/2024 11:32
UHID	: HPGH.105548		
Ref. Doctor	: Self	Facility	: HP Ghosh Hospital
Address	: IA BOLCK-297, ,Kolkata, West Bengal, 700094	Mobile	: 7044529154

ULTRASOUND WHOLE ABDOMEN

Liver appears **marginally enlarged in size** (approximately measuring 15.52 cm) and normal shape and **mild degree of diffusely increased hepatic parenchyma**. No focal parenchymal lesions identified. No evidence of intra/extrahepatic biliary tree dilatation noted.

Portal vein appears to be of normal size (approximately measuring 0.87 mm).

Gall bladder moderately distended. No definite calculi identified. No evidence of abnormal wall thickening noted.

Common bile duct appears normal in size (approximately measuring 0.41 cm).

Spleen approximately measures 11.16 cm x 6.70 cm and appears normal in size, shape and echopattern. No focal parenchymal lesions identified.

Pancreas appears normal in size, shape and echopattern. No definite calcification or ductal dilatation noted.

Both kidneys appear normal in size, shape and echopattern. Corticomedullary differentiation appears maintained. No evidence of calculi or hydronephrosis seen on either side.

Right kidney approximately measures: 11.54 cm.

Left kidney approximately measures: 11.58 cm.

IVC, abdominal aorta and para aortic regions are normal.

No significant lymphnode enlargement identified.

Urinary bladder distended and appears normal. No evidence of abnormal wall thickening noted. No intraluminal mass / calculus noted.

Uterus anteverted and appears normal in size for age, approximately measuring 6.09 cm x 3.56 cm x 4.56 cm in size. **One well-defined oval hypoechoic fibroid of size 2.4 cm x 2.1 cm noted in anterior myometrium in subserous location**. The endometrial lining appears intact. Endometrial thickness is 0.59 cm.

DIAGNOSTICS REPORT

Patient Name	: Mrs. NIKHAT RASHID	Order Date	: 03/08/2024 08:55
Age/Sex	: 49 Year(s)/Female	Report Date	: 03/08/2024 11:32
UHID	: HPGH.105548		
Ref. Doctor	: Self	Facility	: HP Ghosh Hospital
Address	: IA BOLCK-297, ,Kolkata, West Bengal, 700094	Mobile	: 7044529154

Both ovaries appear normal in size and echopattern. Adnexal regions appear normal.
Right ovary approximately measures: 2.7 cm x 1.3 cm,
Left ovary approximately measures: 1.9 cm x 1.48 cm.

No evidence of ascites or pleural effusion seen.

IMPRESSION:

- Marginal hepatomegaly with Grade-I diffuse fatty changes in liver.
- Small subserous uterine fibroid.

Advised clinical correlation & further necessary investigation.



Dr.MANSI GUPTA
MBBS,DNB,FRCR(UK)

RegNo: WBMC-77167

DIAGNOSTICS REPORT

Patient Name	: Mrs. NIKHAT RASHID	Order Date	: 03/08/2024 08:55
Age/Sex	: 49 Year(s)/Female	Report Date	: 03/08/2024 12:45
UHID	: HPGH.105548	Facility	: HP Ghosh Hospital
Ref. Doctor	: Self	Mobile	: 7044529154
Address	: IA BOLCK-297, ,Kolkata, West Bengal, 700094		

ECG

DATA		
HEART RATE	80	Bpm
PR INTERVAL	152	Ms
QRS DURATION	80	Ms
QT INTERVAL	376	Ms
QTC INTERVAL	433	Ms
	AXIS	
P WAVE	67	Degree
QRS WAVE	47	Degree
T WAVE	55	Degree
IMPRESSION	:	Normal sinus rhythm within normal limits.



Dr. NILADRI GHOSH
MBBS, MD, DM (CARD)

Interventional Cardiologist
RegNo: 72968

49 Years Female

QRS	80 ms
QT / QTcBaz	376 / 433 ms
PR	152 ms
P	100 ms
RR / PP	754 / 750 ms
P / QRS / T	67 / 47 / 55 degrees

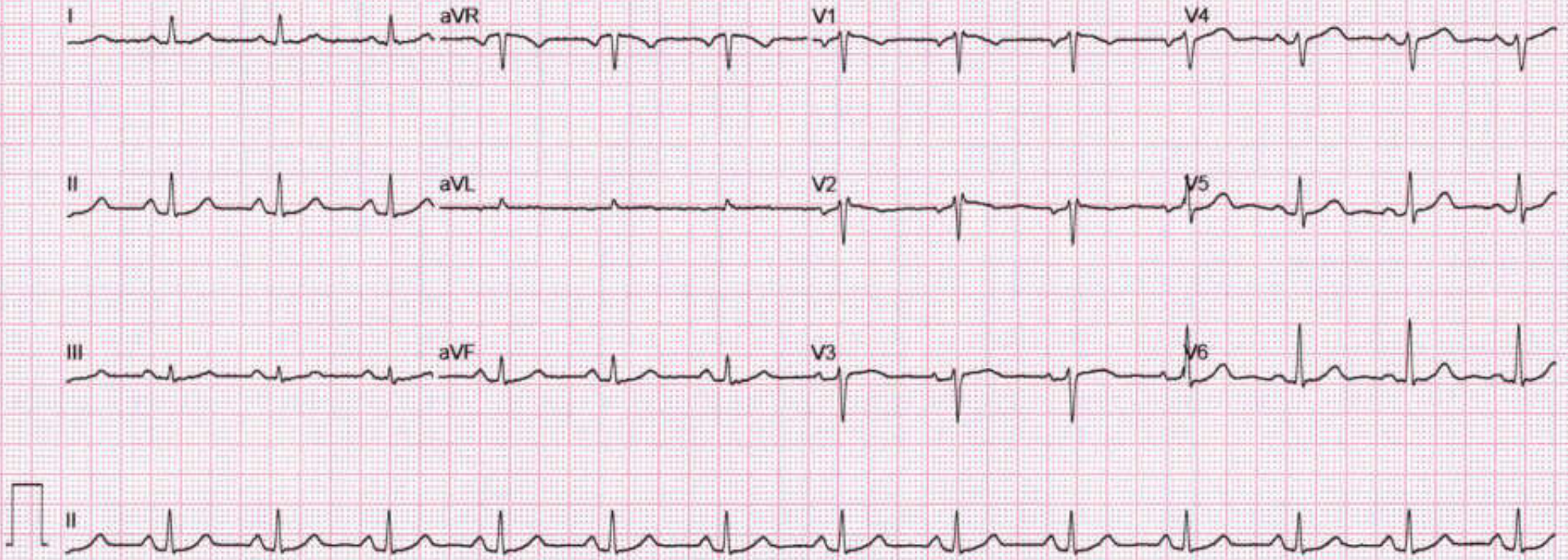

DIAGNOSTICS REPORT

Patient Name	: Mrs. NIKHAT RASHID	Order Date	: 03/08/2024 08:55
Age/Sex	: 49 Year(s)/Female	Report Date	: 03/08/2024 14:45
UHID	: HPGH.105548		
Ref. Doctor	: Self	Facility	: HP Ghosh Hospital
Address	: IA BOLCK-297, ,Kolkata, West Bengal, 700094	Mobile	: 7044529154

COMPUTERISED STRESS TEST (TMT)**RESULTS:**

The pre-exercise ECG was normal and there is no significant ST segment change. During peak exercise and recovery there was significant ST segment change seen leads II, III aVF & V5-V6. Patient could exercise for 6 minutes and 18 seconds of the Bruce protocol and achieved a work load of 7.4 Mets.

The patient attained a peak heart rate of 158 beats/minute which is 92 % of the predicted maximum. The exercise was terminated owing to attainment of target heart rate and fatigue. There was no classical angina. Clinically the maximum blood pressure was BP 170/ 90 and there was no S3/S4 gallop in the recovery period.

IMPRESSION:

Stress test is positive for provokable myocardial ischemia.



Dr. NILADRI GHOSH
MBBS, MD, DM (CARD)

Interventional Cardiologist

RegNo: 72968



125698758 / NIKHAT RASHID / 49 Yrs / F / 168 Cms / 89 Kg

Date: 03 - 08 - 2024 11:25:02 AM

NonCardiacPain Angina /Non-Hypercholestromia/Non-Diabetic/Negative Estrogen/Non-Athlete

Stage	Time	Duration	Speed(mph)	Elevation	METs	Rate	% THR	BP	RPP	PVC	Comments
Supine	00:06	0:06	00.0	00.0	01.0	086	50 %	---/---	000	00	
Standing	00:17	0:11	00.0	00.0	01.0	086	50 %	---/---	000	00	
HV	01:48	1:31	00.0	00.0	01.0	087	51 %	---/---	000	00	
ExStart	02:00	0:12	00.0	00.0	01.0	083	49 %	---/---	000	00	
BRUCE Stage 1	05:00	3:00	01.7	10.0	04.7	124	73 %	136/80	168	00	
BRUCE Stage 2	08:00	3:00	02.5	12.0	07.1	153	89 %	140/80	214	00	
PeakEx	08:18	0:18	03.4	14.0	07.4	158	92 %	140/80	221	00	
Recovery	08:48	0:30	00.0	00.0	04.2	146	85 %	140/80	204	00	
Recovery	09:18	1:00	00.0	00.0	01.2	127	74 %	140/80	177	00	
Recovery	10:18	2:00	00.0	00.0	01.0	108	63 %	170/90	183	00	
Recovery	11:18	3:00	00.0	00.0	01.0	104	61 %	170/90	176	00	
Recovery	12:18	4:00	00.0	00.0	01.0	097	57 %	160/90	155	00	
Recovery	13:18	5:00	00.0	00.0	01.0	098	57 %	160/90	156	00	
Recovery	14:18	6:00	00.0	00.0	01.0	101	59 %	160/90	161	00	
Recovery	14:44	6:26	00.0	00.0	01.0	102	60 %	160/90	163	00	

FINDINGS :

Exercise Time : 06:18
Initial HR (ExStrt) : 83 bpm 49% of Target 171
Initial BP (ExStrt) : 0/0 (mm/Hg)
Max WorkLoad Attained : 7.4 Fair response to induced stress
Max ST Dep Lead & Avg ST Value : V6 & -1.9 mm in Stage 2
Duke Treadmill Score : 06.2
Test End Reasons : Fatigue
Max HR Attained 158 bpm 92% of Target 171
Max BP Attained 170/90 (mm/Hg)
VO2Max : 25.9 ml/Kg/min (Fair)

REPORT :



125698758 / NIKHAT RASHID / 49 Yrs / F / 168 Cms / 89 Kg / HR : 90

Date: 03 - 08 - 2024 11:25:02 AM METS: 1.0/ 90 bpm 53% of THR BP: 130/80 mmHg Raw ECG/ BLC On/ Notch On/ HF 0.05 Hz/LF 35 Hz

ExTime: 00:00 0.0 mph, 0.0%

25 mm/Sec. 1.0 Cm/mV

4X 80 mS Post J

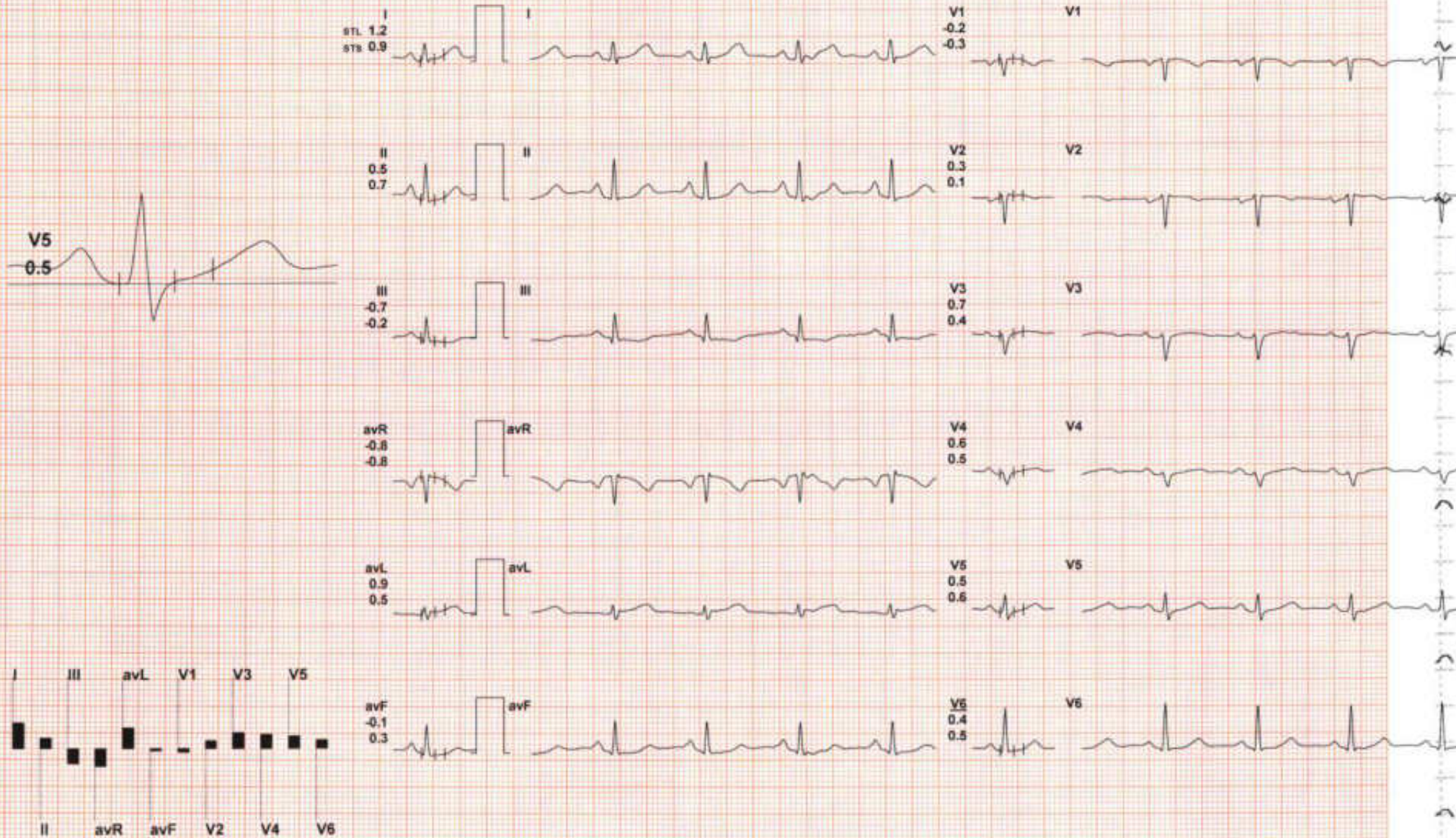

REMARKS:



125698758 / NIKHAT RASHID / 49 Yrs / F / 168 Cms / 89 Kg / HR : 86

Date: 03 - 08 - 2024 11 25:02 AM METS: 1.0/ 86 bpm 50% of THR BP: 130/80 mmHg Raw ECG/ BLC On/ Notch On/ HF 0.05 Hz/LF 35 Hz

ExTime: 00:00 0.0 mph, 0.0%

25 mm/Sec. 1.0 Cm/mV

4X 80 mS Post J

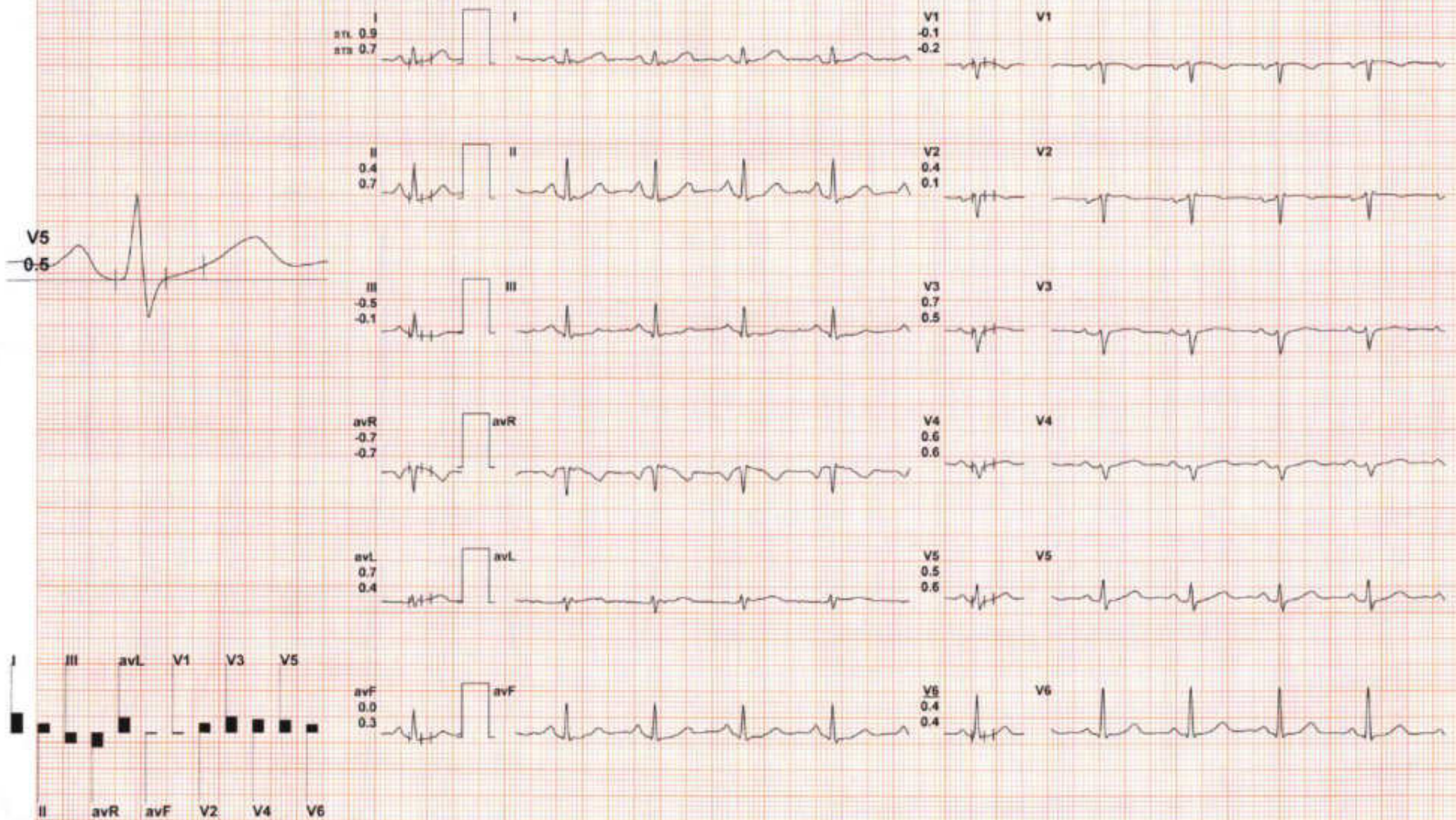

REMARKS:



125698758 / NIKHAT RASHID / 49 Yrs / F / 168 Cms / 89 Kg / HR : 87

Date: 03 - 08 - 2024 11:25:02 AM METS: 1.0/ 87 bpm 51% of THR BP: 130/80 mmHg Raw ECG/ BLC On/ Notch On/ HF 0.05 Hz/LF 35 Hz

ExTime: 00:00 0.0 mph, 0.0%

25 mm/Sec. 1.0 Cm/mV

4X 80 mS Post J

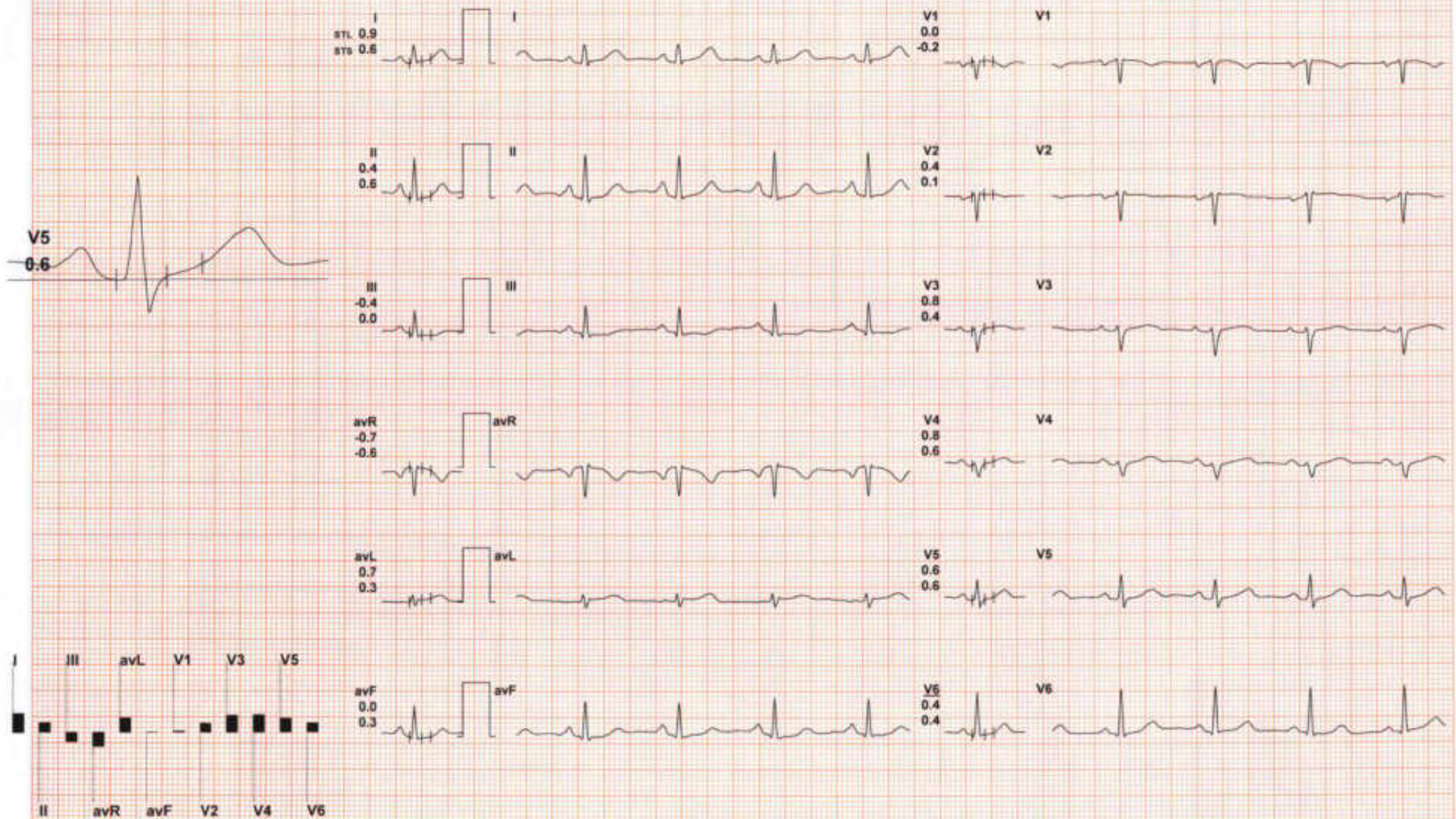

REMARKS:



125698758 / NIKHAT RASHID / 49 Yrs / F / 168 Cms / 89 Kg / HR : 83

Date: 03 - 08 - 2024 11:25:02 AM METS: 1.0/ 83 bpm 49% of THR BP: 130/80 mmHg Raw ECG/ BLC On/ Notch On/ HF 0.05 Hz/LF 35 Hz

ExTime: 00:00 0.0 mph, 0.0%

25 mm/Sec. 1.0 Cm/mV

4X 80 mS Post J

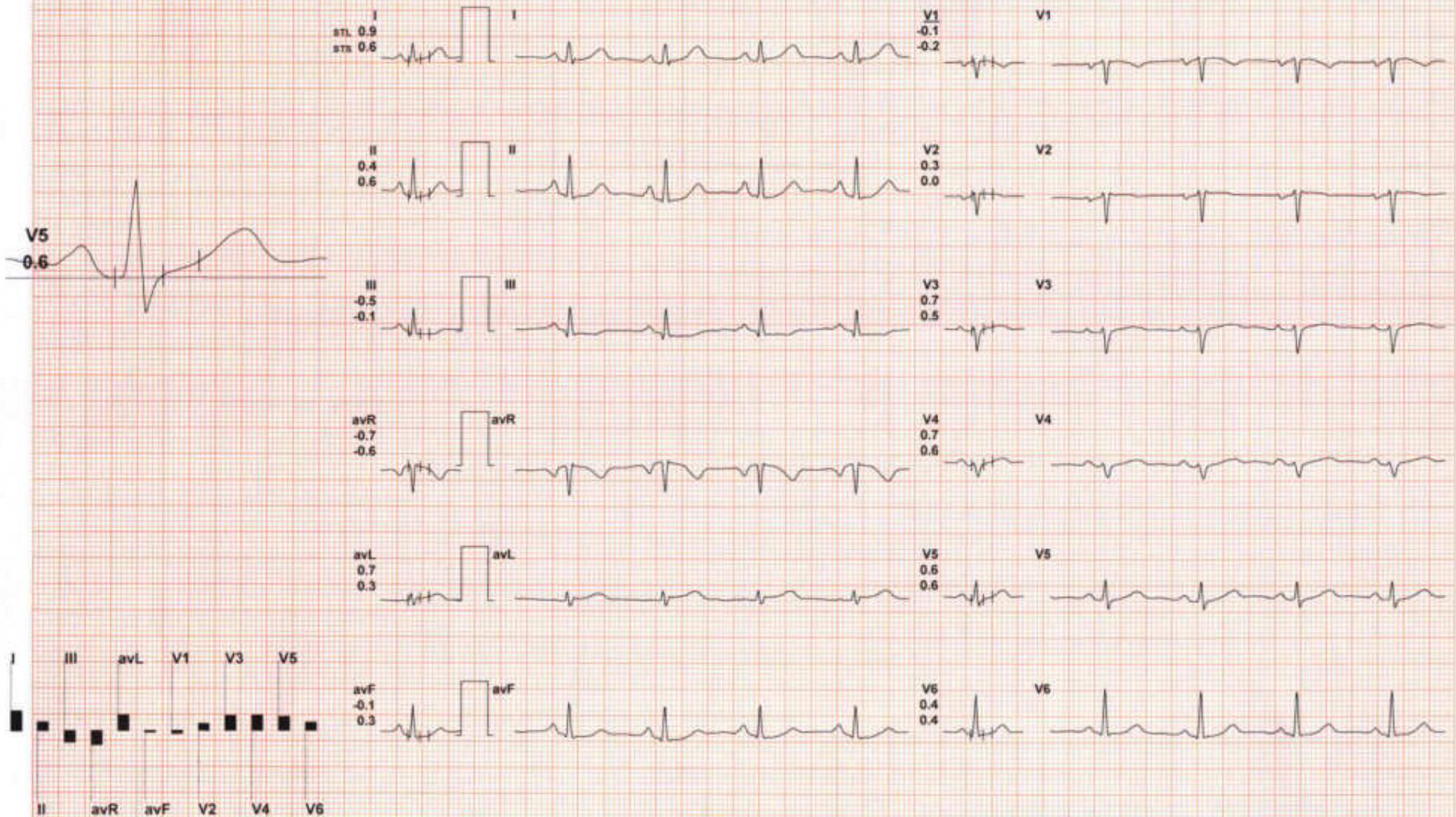

REMARKS:



125698758 / NIKHAT RASHID / 49 Yrs / F / 168 Cms / 89 Kg / HR : 124

Date: 03-08-2024 11:25:02 AM METS: 4.7/ 124 bpm 73% of THR BP: 136/80 mmHg Raw ECG/ BLC On/ Notch On/ HF 0.05 Hz/LF 35 Hz

ExTime: 03:00 1.7 mph, 10.0%

25 mm/Sec. 1.0 Cm/mV

4X 80 mS Post J

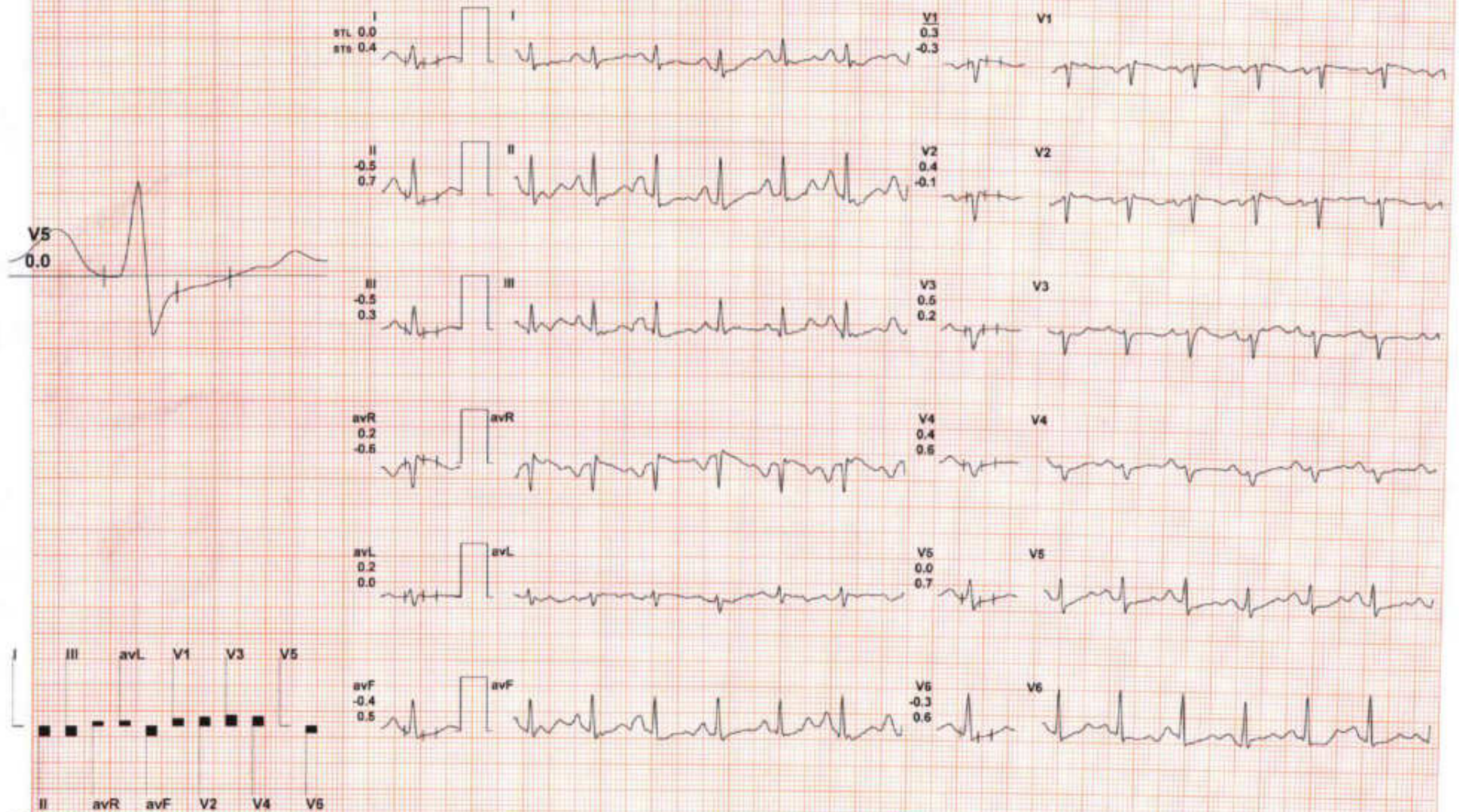

REMARKS:



125698758 / NIKHAT RASHID / 49 Yrs / F / 168 Cms / 89 Kg / HR : 153

Date: 03 - 08 - 2024 11:25:02 AM METS: 7.1/ 153 bpm 89% of THR BP: 140/80 mmHg Raw ECG/ BLC On/ Notch On/ HF 0.05 Hz/LF 35 Hz

ExTime: 06:00 2.5 mph, 12.0%

25 mm/Sec. 1.0 Cm/mV

4X 30 mS Post J

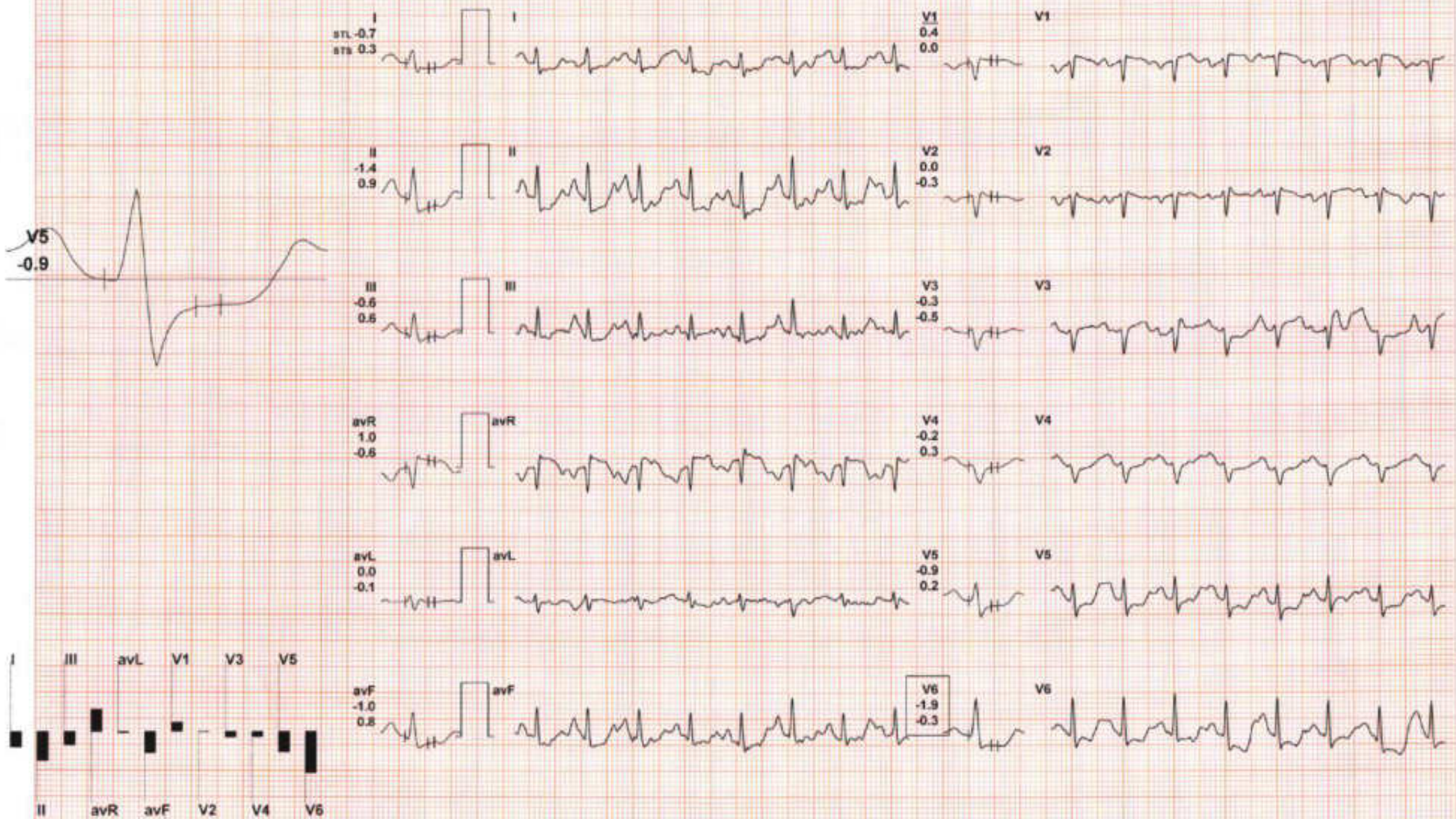

REMARKS:



125698758 / NIKHAT RASHID / 49 Yrs / F / 168 Cms / 89 Kg / HR : 158

Date: 03-08-2024 11:25:02 AM METS: 7.4/ 158 bpm 92% of THR BP: 140/80 mmHg Raw ECG/ BLC On/ Notch On/ HF 0.05 Hz/LF 35 Hz

ExTime: 06:18 3.4 mph 14.0%

25 mm/Sec. 1.0 Cm/mV

4X 60 mS Post J

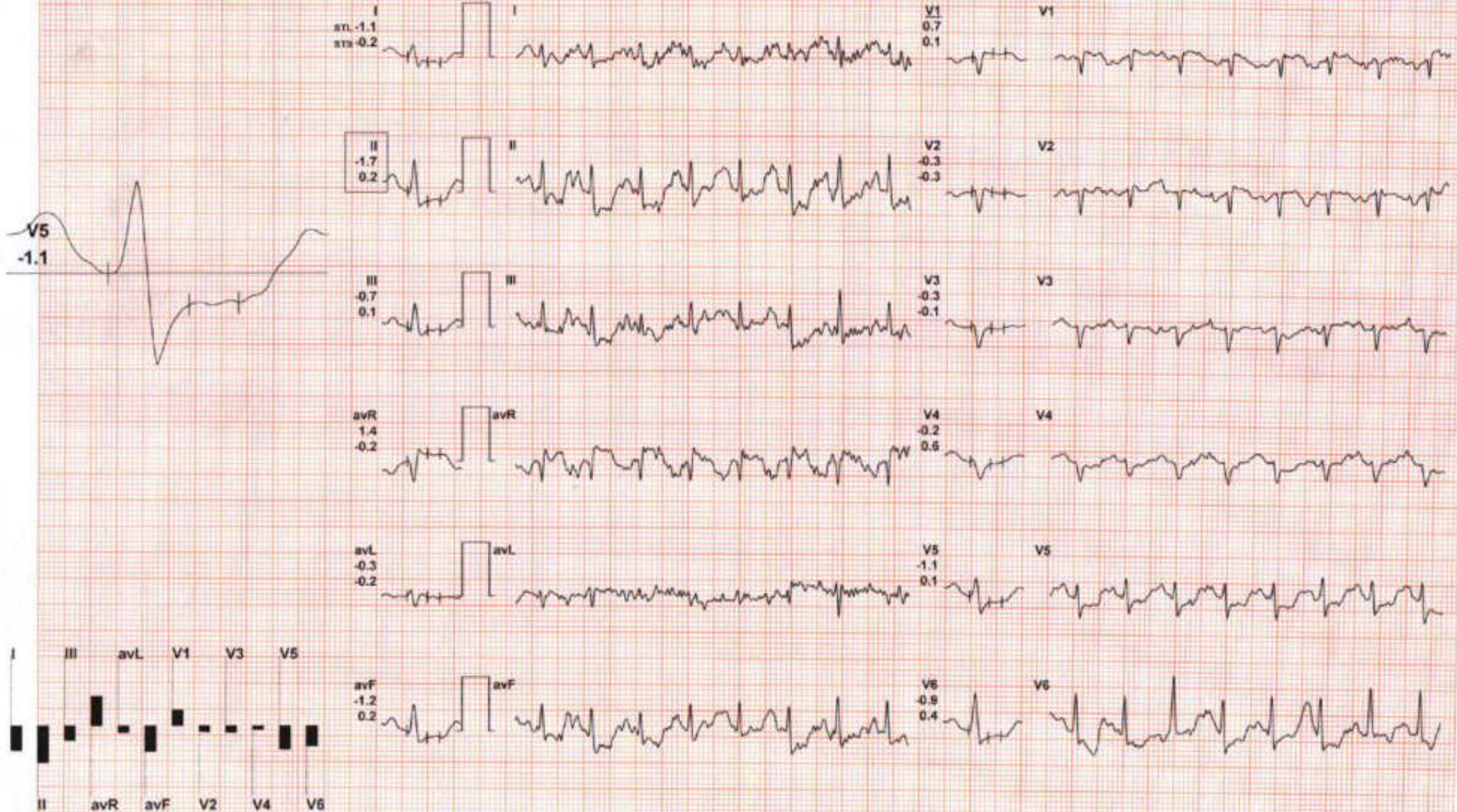

REMARKS:

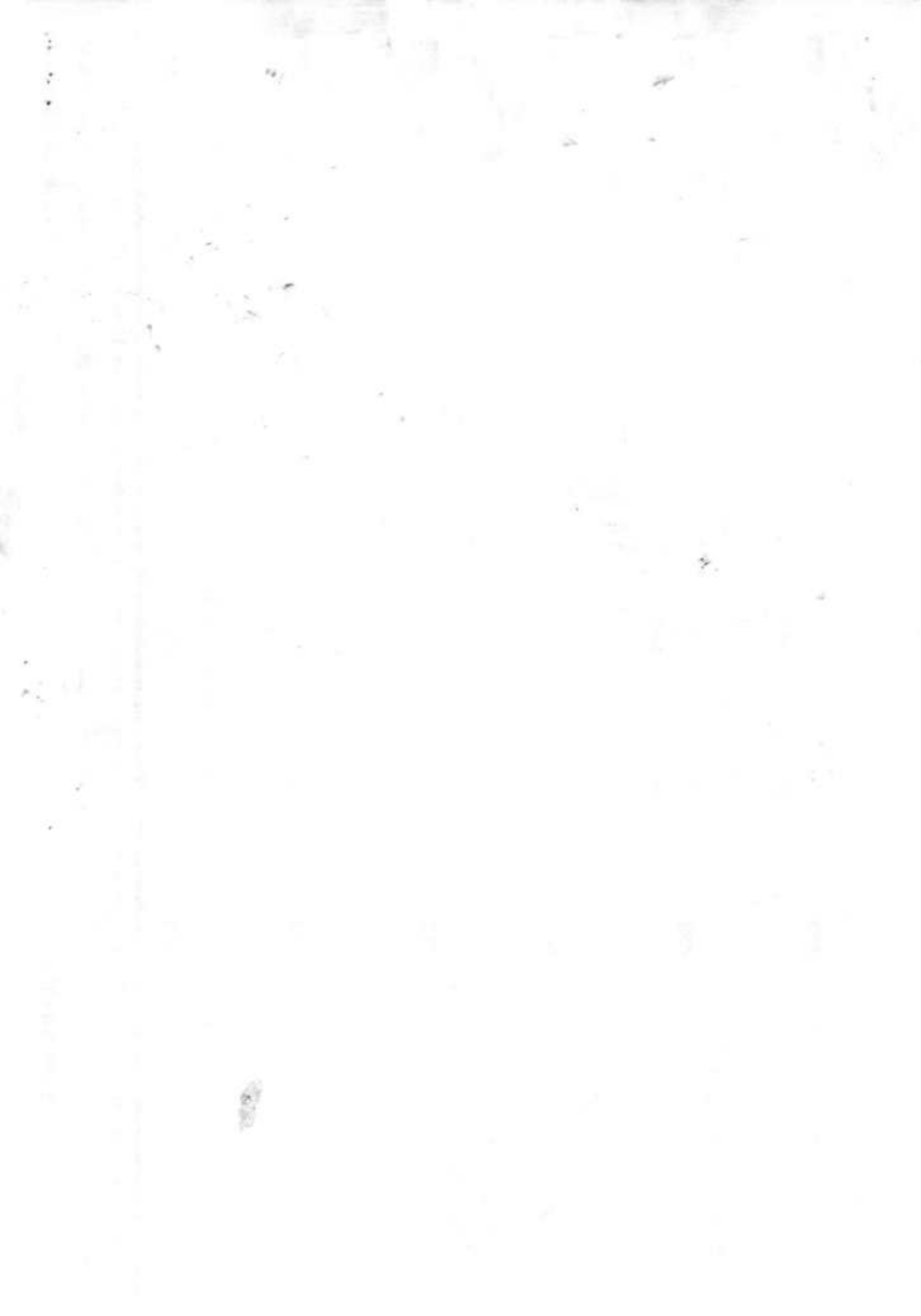



125698758 / NIKHAT RASHID / 49 Yrs / F / 168 Cms / 89 Kg / HR : 156

Date: 03 - 08 - 2024 11:25:02 AM METS: 5.4/ 156 bpm 91% of THR BP: 140/80 mmHg mph,

Raw ECG/ BLC On/ Notch On/ HF 0.05 Hz/LF 35 Hz

ExTime: 06:18 0.0 mph, 0.0%

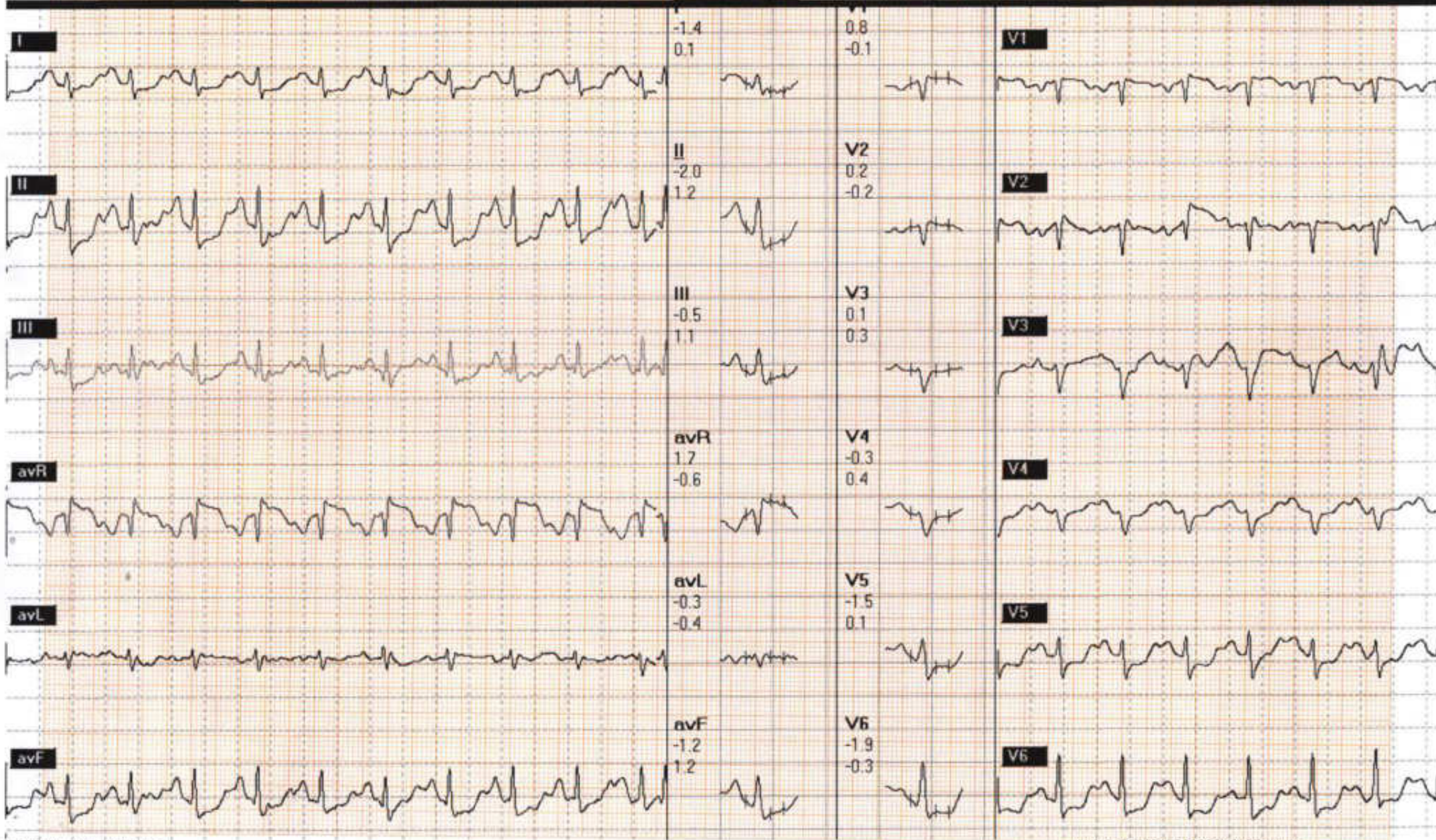



125698758 / NIKHAT RASHID / 49 Yrs / F / 168 Cms / 89 Kg / HR : 146

Date: 03 - 08 - 2024 11:25:02 AM METS: 4.4/ 146 bpm 85% of THR BP: 140/80 mmHg mph, Raw ECG/ BLC On/ Notch On/ HF 0.05 Hz/LF 35 Hz

ExTime 06:18 0.0 mph, 0.0%

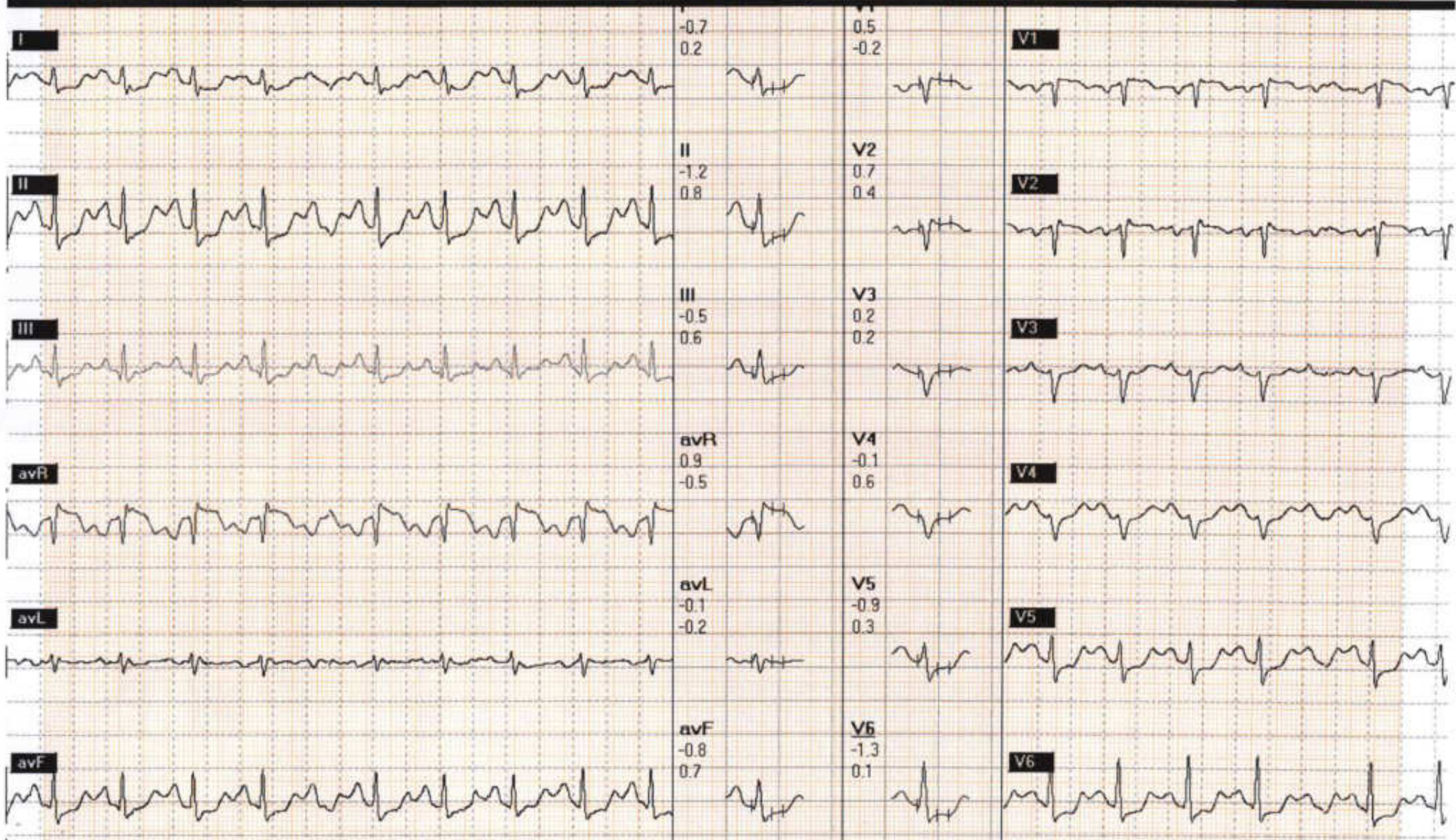



125698758 / NIKHAT RASHID / 49 Yrs / F / 168 Cms / 89 Kg / HR : 146

Date: 03 - 08 - 2024 11:25:02 AM METS: 4.1/ 146 bpm 85% of THR BP: 140/80 mmHg Raw ECG/ BLC On/ Notch On/ HF 0.05 Hz/LF 35 Hz

ExTime: 06:18 0.0 mph, 0.0%

25 mm/Sec. 1.0 Cm/mV

4X 60 mS Post J

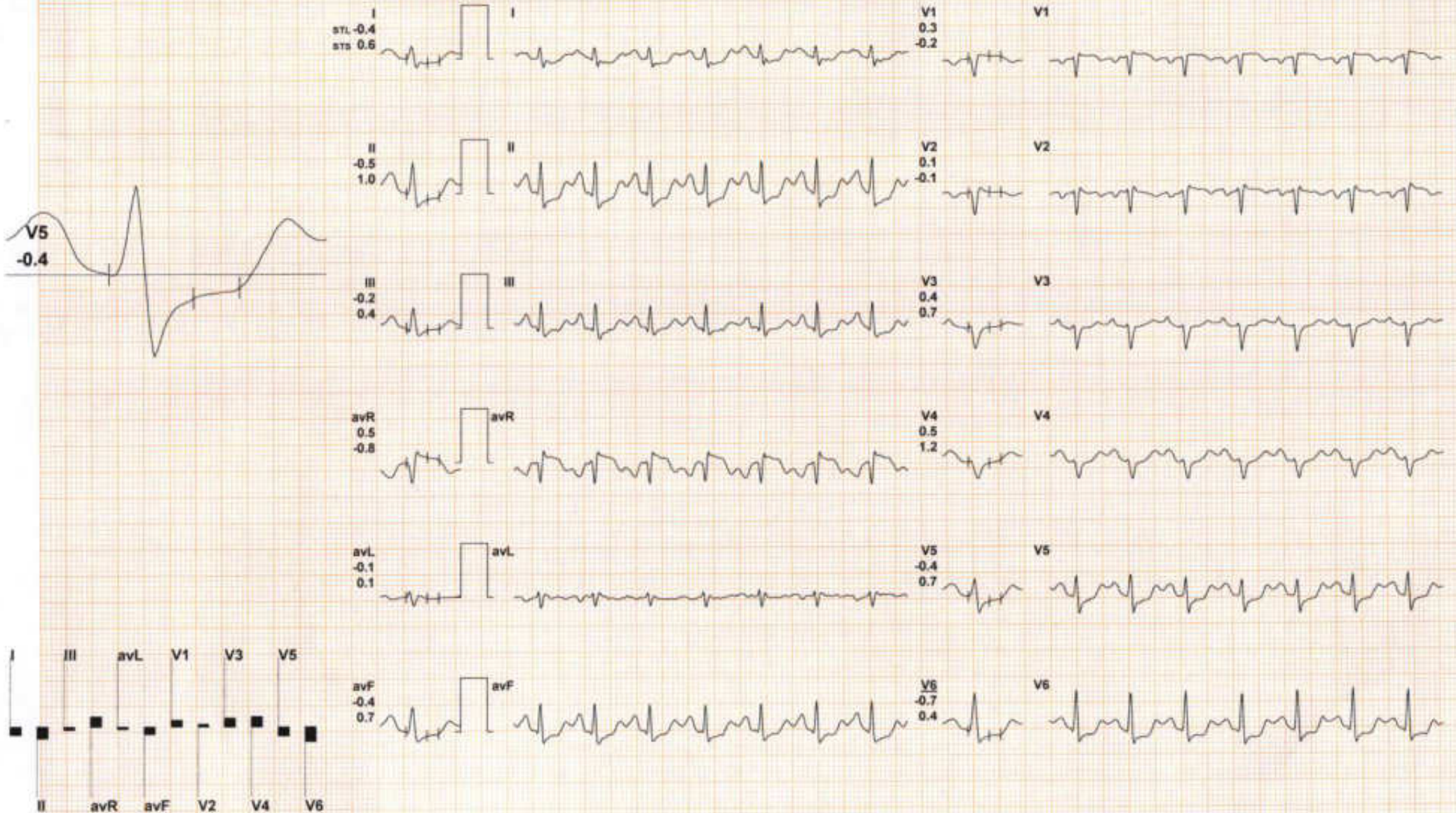

REMARKS:



125698758 / NIKHAT RASHID / 49 Yrs / F / 168 Cms / 89 Kg / HR : 127

Date: 03 - 08 - 2024 11:25:02 AM METS: 1.1/ 127 bpm 74% of THR BP: 140/80 mmHg Raw ECG/ BLC On/ Notch On/ HF 0.05 Hz/LF 35 Hz

ExTime: 06:18 0.0 mph, 0.0%
25 mm/Sec, 1.0 Cm/mV

4X 80 mS Post J

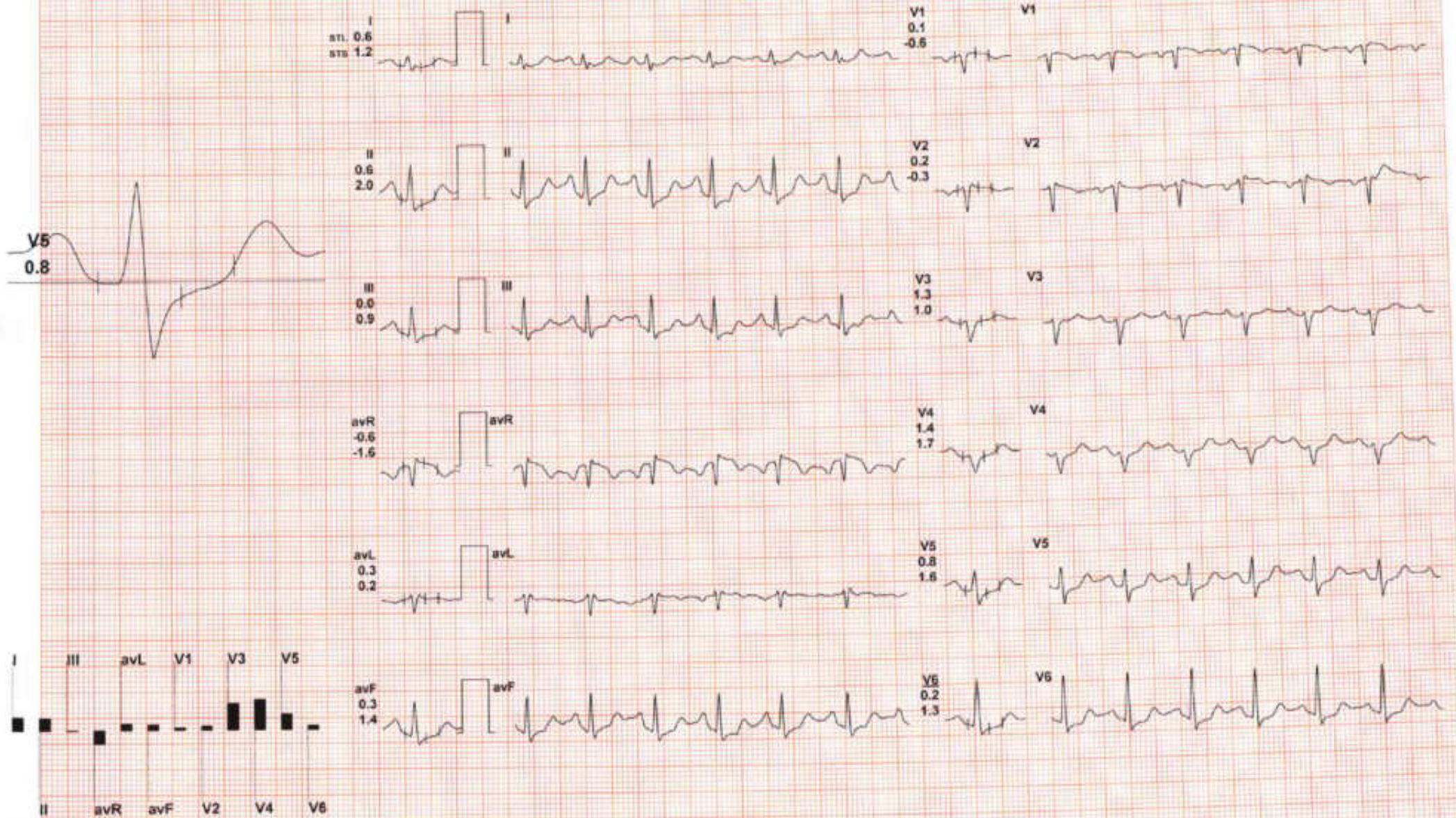

REMARKS:



125698758 / NIKHAT RASHID / 49 Yrs / F / 168 Cms / 89 Kg / HR : 119

Date: 03 - 08 - 2024 11:25:02 AM METS: 1.0/ 119 bpm 70% of THR BP: 180/90 mmHg mph, Raw ECG/ BLC On/ Notch On/ HF 0.05 Hz/LF 35 Hz

ExTime: 06:18 0.0 mph, 0.0%

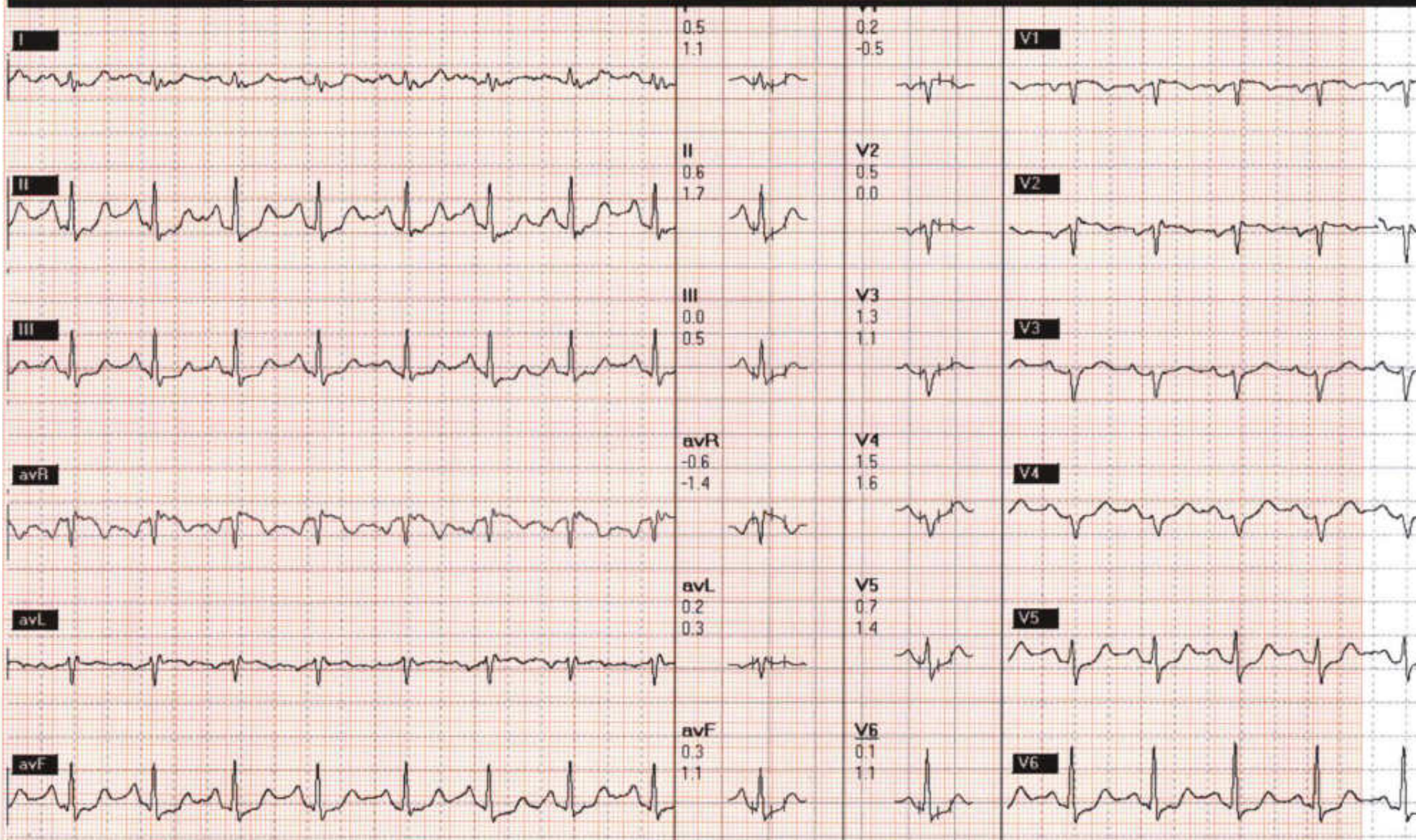



125698758 / NIKHAT RASHID / 49 Yrs / F / 168 Cms / 89 Kg / HR : 108

Date: 03 - 08 - 2024 11:25:02 AM METS: 1.0/ 108 bpm 63% of THR BP: 170/90 mmHg Raw ECG/ BLC On/ Notch On/ HF 0.05 Hz/LF 35 Hz

ExTime: 06:18 0.0 mph, 0.0%
25 mm/Sec. 1.0 Cm/mV

4X 80 mS Post J

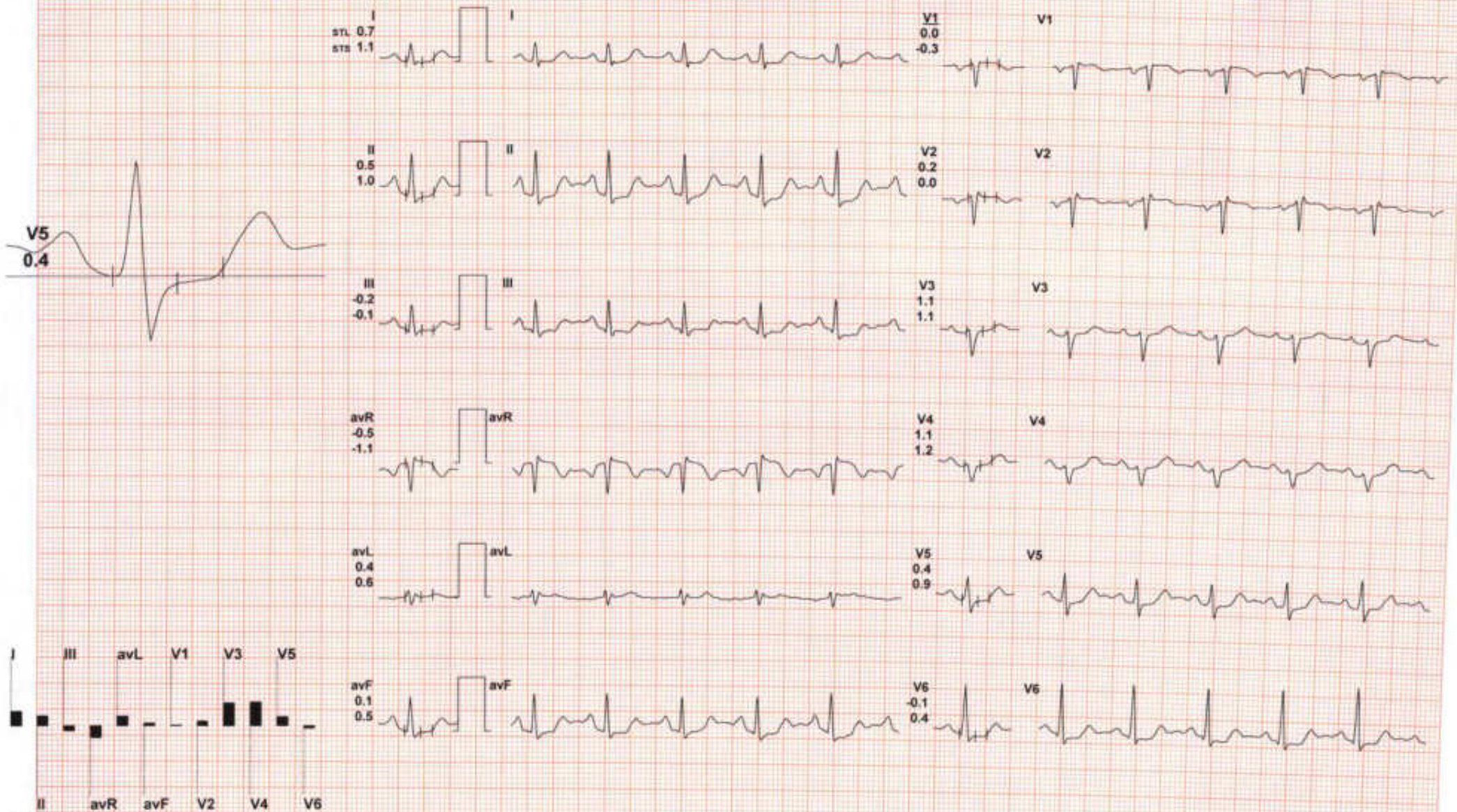

REMARKS:



125698758 / NIKHAT RASHID / 49 Yrs / F / 168 Cms / 89 Kg / HR : 104

Date: 03 - 08 - 2024 11:25:02 AM METS: 1.0/ 104 bpm 51% of THR BP: 170/90 mmHg Raw ECG/ BLC On/ Notch On/ HF 0.05 Hz/LF 35 Hz

ExTime: 06:18 0.0 mph, 0.0%

25 mm/Sec. 1.0 Cm/mV

4X 80 mS Post J

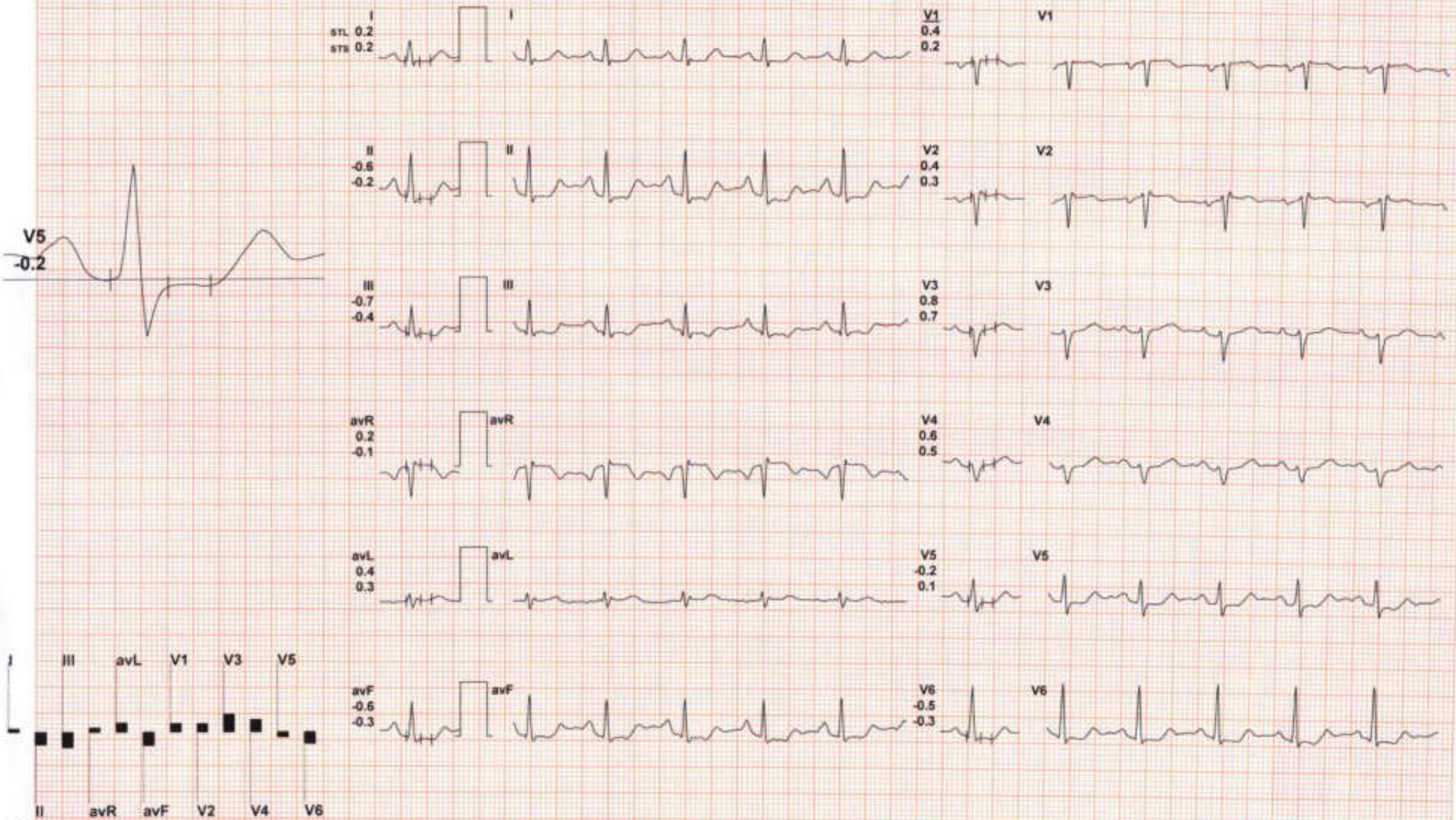

REMARKS:



125698758 / NIKHAT RASHID / 49 Yrs / F / 168 Cms / 89 Kg / HR : 97

Date: 03 - 08 - 2024 11:25:02 AM METS: 1.0/ 97 bpm 57% of THR BP: 160/90 mmHg Raw ECG/ BLC On/ Notch On/ HF 0.05 Hz/LF 35 Hz

ExTime: 06:18 0.0 mph. 0.0%

25 mm/Sec. 1.0 Cm/mV

4X 80 mS Post J

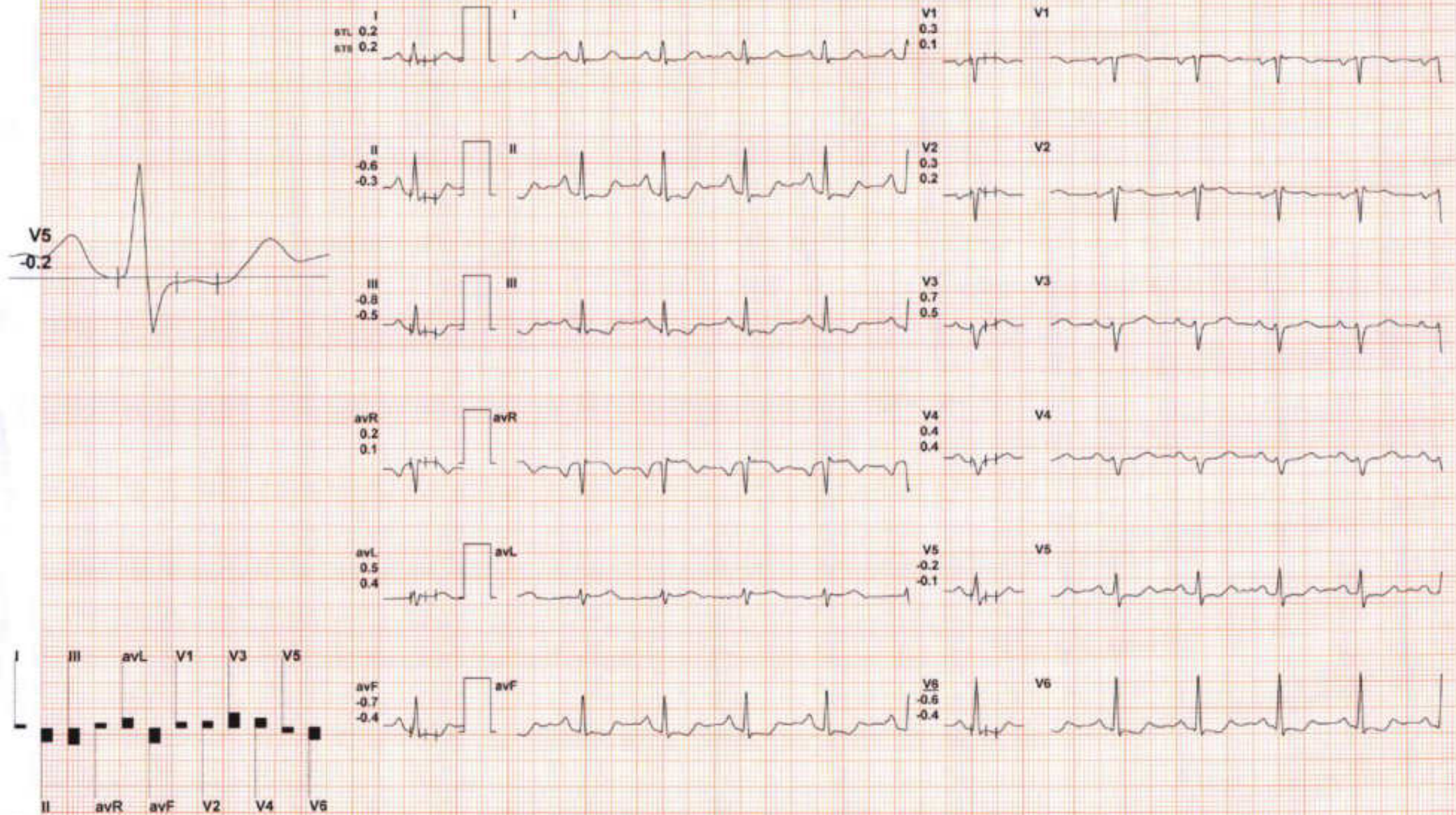

REMARKS:



125698758 / NIKHAT RASHID / 49 Yrs / F / 168 Cms / 89 Kg / HR : 98

Date: 03 - 08 - 2024 11:25:02 AM METS: 1.0/ 98 bpm 57% of THR BP: 160/90 mmHg Raw ECG/ BLC On/ Notch On/ HF 0.05 Hz/LF 35 Hz

ExTime: 06:18 0.0 mph, 0.0%

25 mm/Sec. 1.0 Cm/mV

4X 60 mS Post J

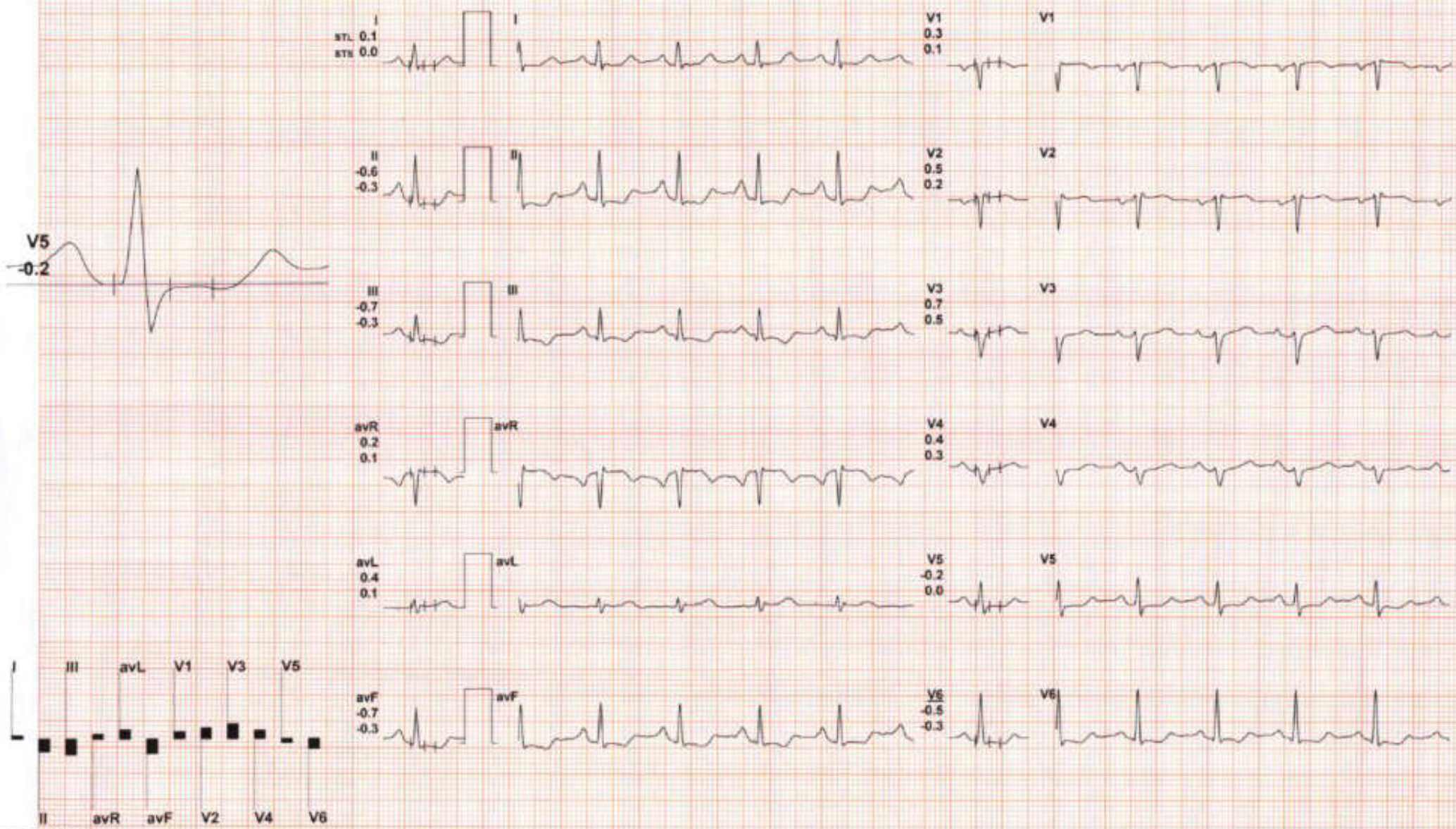

REMARKS:



125698758 / NIKHAT RASHID / 49 Yrs / F / 168 Cms / 89 Kg / HR : 101

Date: 03 - 08 - 2024 11:25:02 AM METS: 1.0/ 101 bpm 59% of THR BP: 160/90 mmHg Raw ECG/ BLC On/ Notch On/ HF 0.05 Hz/LF 35 Hz

ExTime: 06:18 0.0 mph, 0.0%

25 mm/Sec. 1.0 Cm/mV

4X 80 mS Post J

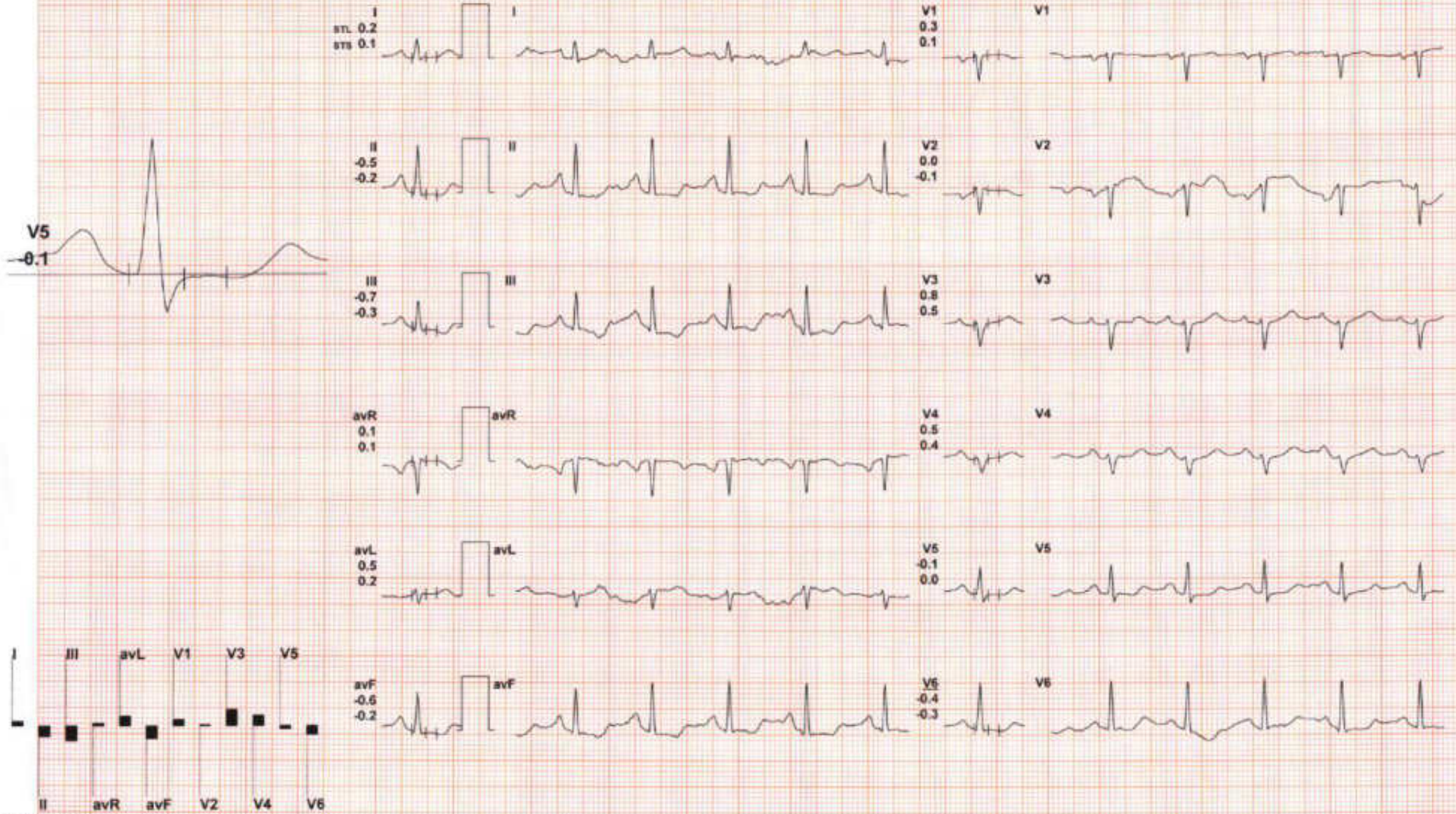

REMARKS:



125698758 / NIKHAT RASHID / 49 Yrs / F / 168 Cms / 89 Kg / HR 102

Date: 03 - 08 - 2024 11:25:02 AM METS: 1.0/ 102 bpm 60% of THR BP: 160/90 mmHg Raw ECG/ BLC On/ Notch On/ HF 0.05 Hz/LF 35 Hz

ExTime: 06:18 0.0 mph, 0.0%

25 mm/Sec. 1.0 Cm/mV

4X 80 mS Post J

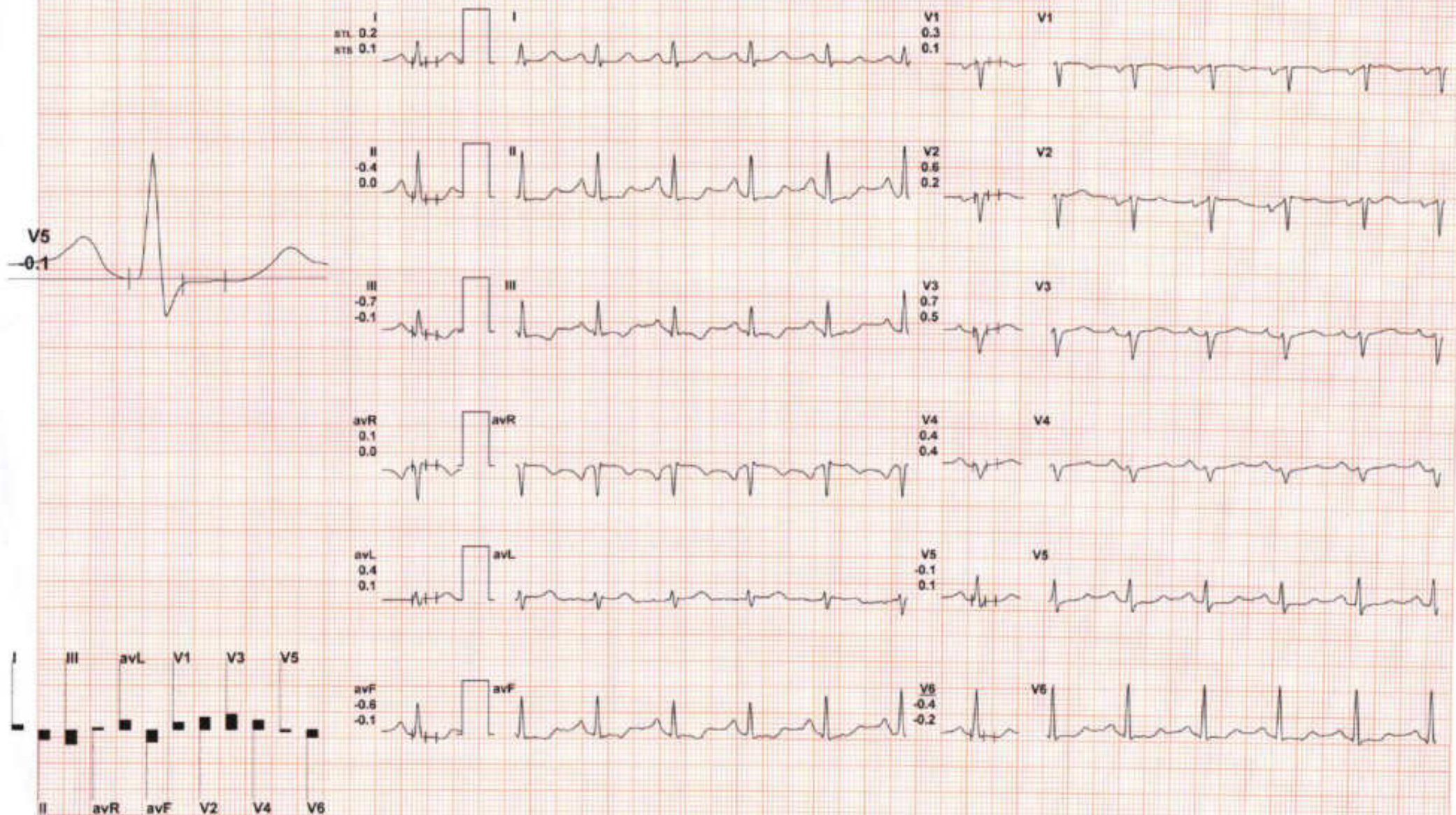

REMARKS:

Clinical OP Prescription

Patient Name : Mrs. NIKHAT RASHID

UHID : HPGH.105548

Prescription No : OPCR412

Age/Sex : 49 Year(s) / Female

Doctor Name : Dr. Ophthal Check Up

Referred By : Self

Facility Name : HP Ghosh Hospital

Bill Date : 03-Aug-2024

Chief Complaints

BE: ROUTINE CHECK UP

Diagnosis

UAVA: RE: 6/9, N10 LE: 6/9, N10

BCVA: RE: 6/6, N6 LE: 6/6, N6

GLASS POWER: RE: -0.50DC X 70 LE: -0.50DC X 115 BE: ADD +2.00DS

Colour vision: WNL (20/22)

Anterior Segment : BE: WNL

Advise

1. Hot compress daily 2 times (10min-10min)

Investigation

Medication

Sr.	Drug Name	Route	Dose	Frequency	Duration	Remarks
1.	ADD TEARS 10ML EYE DROPS	OPHTHAL MIC	4 Drops	QDS(QDS)	For 1 day	1 drop 4 times/day x 3 months

Referrals and Advice

Referred to Ophthalmology-Dr. Madhusmita Behera for their esteemed opinion.

Signed by: Dr. Ophthal Check Up
Ophthalmology

Signed Date Time: 03-Aug-2024 09:43



HB 36/A/2, Salt Lake, Sector III, PS Bidhannagar South, Kolkata 700106
☎ +91 9147065101 | 📠 033 6834 8634 | 📧 info@hpgghoshhospital.org

GLASS PRESCRIPTION

NAME: *Mr./Ms. NIKHITA RASHID*

AGE: *40 yrs*

MRD No.: *HPGH-105548*

SEX: *F*

Right				Left			
SPH.	CYL	AXIS.	V/A.	SPH.	CYL	AXIS.	V/A.
<i>±</i>	<i>-0.50</i>	<i>70°</i>	<i>6/6</i>	<i>±</i>	<i>-0.50</i>	<i>115°</i>	<i>6/6</i>
Add. <i>+2.00 DS</i> <i>→</i> <i>NB</i>				Add. <i>+2.00 DS</i> <i>→</i> <i>NB</i>			

- SINGLE VISION
- BIFOCAL
- PROGRESSIVE
- SEPARATE GLASSES FOR DISTANCE & NEAR

- PHOTOCROMATIC
- ANTIREFLECTION
- PRISM
- POLYCARBONATE/PLASTIC

SPECIAL INSTRUCTION

IPD:

Rashid