

DAKSH HOSPITAL

396 - 397, Gandhi Nagar, Scheme No. 8, ALWAR -301001

Ref. No.

Date.....

MEDICAL EXAMINATION REPORT Mediwheel (BOB)

Name: Mr. Harish Kumar

Age: 50 yrs Sex: Male

Date: 24/02/2024

General Physical Examination

Height : 168 cm
Pulse : 84 /mt
Respiration : 18 /mt

Weight : 65.5 kg
BP : 130/80 mm/hg
BMI : 23.5 kg/m²

Systemic Exam:-

NORMAL

Dental Check up:-

NORMAL

Eye check-up:-

NORMAL

Skin Check up:-

NORMAL

ENT Check up:-

NORMAL

Impression:-

NORMAL

Recommendation:-

Libo style - mantaku

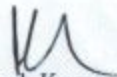
Dr. Mukesh Kumar Gupta
MD Gen. Medicine
Reg. No 5423/16262

डॉ० मुकेश गुप्ता
M.D.F.C.C.S.
फिजिशियन एवं मधुमेह रोग विशेषज्ञ
दक्ष हॉस्पिटल, अलवर
रजि० नं०-5423/16262

Results

Run Date 24/02/2024 09:40:17 AM

Operator DAKSH

Last Name

Sample ID 1

First Name MR HARISH KUMAR

Department

Gender Male

Age

Physician DR. MUKESH GUPTA M.D

Patient ID AUTO_PID19678

Type Man

Date of birth

Sample comments

			Range
RBC	5.09	10 ⁶ /μL	3.80 - 5.50
HGB	13.9	g/dL	13.0 - 17.0
HCT	42.9	%	39.0 - 52.0
MCV	84.3	μm ³	76.0 - 100.0
MCH	27.2	pg	26.0 - 34.0
MCHC	32.3	g/dL	32.0 - 35.0
RDW-CV	15.9	%	11.0 - 16.0
RDW-SD	53.1 h	μm ³	37.0 - 49.0

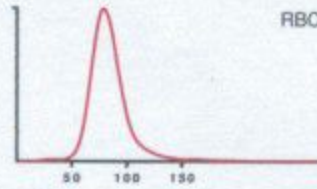

Susp. Pathologies

Macroplatelets

			Range
PLT	181 *	10 ³ /μL	150 - 450
PCT	0.22	%	0.15 - 0.40
MPV	12.4 H	μm ³	8.0 - 11.0
PDW	21.1	μm ³	11.0 - 22.0
P-LCC	86	10 ³ /μL	44 - 140
P-LCR	47.6	%	18.0 - 50.0

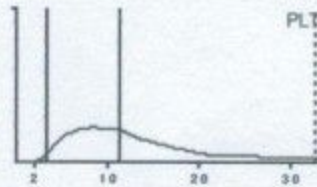

			Range		Range
WBC	5.35	10 ³ /μL	3.50 - 10.00		
	#	Range	%	Range	
NEU	3.37	1.60 - 7.00	63.1	40.0 - 75.0	
LYM	1.19	1.00 - 3.00	22.4	20.0 - 45.0	
MON	0.43	0.20 - 0.80	8.0	2.0 - 10.0	
EOS	0.32	0.00 - 0.50	6.1 h	1.0 - 6.0	
BAS	0.02	0.00 - 0.15	0.4	0.0 - 1.0	
LIC	0.02	0.00 - 0.10	0.3	0.0 - 1.0	

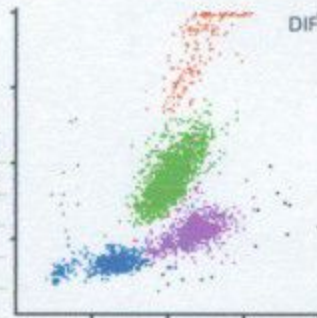

Signature

Dr. R.S. GUPTA
MD (Pathology) (MAHE)
RMC No. 7924/19778

Date :- 24/02/2024

Name :- MR.HARISH KUMAR

Age & Sex :- 50 Yrs/ male

Refd. :- Dr Mukesh Gupta M.D.

	TEST NAME	RESULT	REFERENCE RANGE	
	ESR	10	00 -20 mm/hrs	
	Blood Group & Rh Factor	B " POSITIVE		
	HbA1C	5.0	4 - 5.6%	
	Blood Sugar (F)	84.3	< 70 - 100mg/dl	
	Blood Sugar (PP)	120.3	< 140 mg/dl	
	Urine Sugar (F)	NIL	-	
	Urine Sugar (PP)	NIL	-	
LIVER	S.Bilirubin Total	1.0	0.30 - 1.20 mg/dl	
	S.Bilirubin Direct	0.3	0.10 - 0.30 mg/dl	
	S.Bilirubin Indirect	0.7	0.30 - 0.90 mg/dl	
	S.G.O.T.	41	> 37 u/l	
	S.G.P.T.	50	> 40 u/l	
	S.Alk. Phosp.	293	80 - 306 u/l	
	G.G.T.	20	5 -40 u/l	
	Total Protein	7.0	6.5 - 8.5 gm/dl	
	Albumin	4.0	3.8 - 5.4 gm/dl	
	Globulin	3.0	2.3 - 3.5 gm/dl	
A/G Ratio	1.3	-		
AST/ALT Ratio	0.8	-		
KIDNEY	Blood Urea	29.7	15 -45 mg/dl	
	S.Creatinine	1.3	0.60 - 1.30 mg/dl	
	BUN	21	6 -24 mg/dl	
	S.Uric Acid	4.9	M 3.1 - 7.0, F 2.5 - 5.6 mg/dl	
	BUN/Creatinine Ratio	16.1	-	
LIPID PROFILE	Total Cholesterol	140	Up to 200 mg/dl	
	S.HDL	46	30 - 70 mg/dl	
	S.LDL	70	Up to 170 mg/dl	
	S.VLDL	24	5.0 - 40 mg/dl	
	S. Triglycerides	120	Up to 170 mg/dl	
	LDL/HDL Ratio	1.5	-	
	Total Cholesterol/ HDL Ratio	3.0	-	
THYROID	T3	98.3	40 - 181 ng/dl	
	T4	8.6	4.8 - 10.5 µg/dl	
	TSH	4.46	0.30 - 5.0 mlu/l	
URINE EXAMINATION			<i>Microscopic Examination:</i>	
General/Chemical Examination:	Colour	Pale Yellow	RBC	Absent
	Reaction	Acidic	WBC	1 - 2
	Specific Gravity	QNS	Epithelial Cells	0- 1
	Appearance	Clear	Cast	Absent
	Albumin	Nil	Crystal	Absent
	Sugar	Nil	Spermatozoa	Absent
			Amorphous Sediments	Absent
		Other	Absent	
X-RAY CHEST	BV MARKING PROMINENT			
STOOL EXAMINATION			<i>Microscopic Examination:</i>	
General/ Chemical Examination:			RBC	-
	Colour	-	WBC	-
	Consistency	-	Ova & Parasites	-

Dr. R.S. Gupta
Dr. R.S. GUPTA
 MD (Pathology) (MAHE)
 RMC No. 08241/19778

TECHNOLOGIST

All investigation have their own limitations regarding the sensitivity & specificity of individual assay procedures, Isolated laboratory investigations never confirm the final diagnosis of the disease. They only help in arriving at a diagnosis in conjunction with clinical presentation and other related investigations. Report is not valid for medico-legal purpose subject to ALWAR jurisdiction only.

Date :- 24/02/2024

Name :- Mr. Harish Kumar

Refd. :- Dr Mukesh Gupta MD

Age & Sex :- 55Yrs/ Male

CLINICAL-BIOCHEMISTRY

<u>Test Name</u>	<u>Observation Unit</u>	<u>Biological Ref.</u>
PSA Prostate Specific Antigen, Serum by CMLA	1.88 ng/ml	0.0-4.0

Remarks:-

Measurement of serum PSA levels is not recommended as a screening procedure for the diagnosis of cancer because elevated PSA levels are also observed in patients with benign prostatic hypertrophy. PSA levels increase in men with cancer of the prostate and after radical prostatectomy PSA levels routinely fall to the undetectable range.

If prostatic tissue remains after surgery or metastasis has occurred, PSA appears to be useful in detecting residual and early recurrence of tumor.

Serial PSA levels can help determine the success of prostatectomy and the need for further treatment, such as radiation, endocrine or chemotherapy and in the monitoring of the effectiveness of therapy.

RMOSE



Dr. R.S. GUPTA
MD (Pathology) (MAHE)
RMC No. 7924/19778

Doctor
TECHNOLOGIST

All investigation have their own limitations regarding the sensitivity & specificity of individual assay procedures, Isolated laboratory investigations never confirm the final diagnosis of the disease. They only help in arriving at a diagnosis in conjunction with clinical presentation and other related investigations. Report is not valid for medico-legal purpose subject to ALWAR jurisdiction only.



दक्ष हॉस्पिटल

396, गाँधी नगर स्कीम नं.8, अलवर (राज०) ☎ 0144-2703340

Sonography / 2D Echo Cardiography / Doppler Report

Name: MR. HARISH KUMAR /M/50 YRS

Date: 24-Feb-24

BOB_HEALTH CHECK UP

U.S.G. OF ABDOMEN & PELVIS

LIVER

Liver is 15.4 cm vertically with normal echo-texture. Intra hepatic biliary radicals are not dilated.
No evidence of focal or diffuse lesion.

GALL BLADDER

Gall bladder is normal dilated. Lumen clear. Wall thickness normal. CBD normal

PANCREAS

Pancreas is normal in size, shape & echo-texture.

SPLEEN

8.5 cm in size with normal shape & echo- texture.

BOTH KIDNEY

Right kidney has 3.4 cm mid pole cyst.
Left kidney appear normal.

PROSTATE is normal shape, size & echo texture..

URINARY BLADDER is well distended, visualized lumen appear clear. Wall thickness normal..

Impression:- Right kidney mid pole cyst.

Please correlate clinically. USG accuracy is 95 % due to technical limitations as well as inaccuracies inherent in the laboratory and statistical analysis biological process.

This report is not valid for medico-legal cases.

DR. MUKESH GUPTA
SONOLOGIST

Dr. Mukesh Kumar Gupta
Physician & Sonologist
RM 5423/10202



"भ्रूण लिंग परीक्षण की शिकायत
104 टोल फ्री सेवा पर भी की
जा सकती है"

भ्रूण लिंग परीक्षण की शिकायत 104 टोल फ्री सेवा पर भी की जा सकती है।



दक्ष हॉस्पिटल

396, गाँधी नगर स्कीम नं.8, अलवर (राज०) ☎ 0144-2703340

Sonography / 2D Echo Cardiography / Doppler Report

2D/ ECHO REPORT

Name: - Mr Harish Kumar Age: - 50 Yrs Date: - 24-Feb-24

Reg. No.: - Alw/2009/04
BOB health checkup

PROCEDURES: M-MODE/2D/DOPPLER/COLOR/CONTRAST B.A.S. M²

MEASUREMENT:		DOPPLER:					
AOD	22	NORMAL (20- 37mm)	MV	0.6	NORMAL (cm/sec.) (0.8- 1.3)	MR	No
LA	23	(19- 40mm)	AV	1.4	(1.2- 1.8)	AR	No
AVO	20	(12- 25mm)	TV	0.6	(0.3- 0.8)	TR	No
RVDd.	16	(03- 09mm)	PV	0.8	(0.7- 1.1)	PR	No
LVDd	50.5	(37- 56mm)	MITRAL VALVE-				
LVDs	30.7	(22- 40mm)			AML	Normal	
IVS d	9	(06- 12mm)			PML	Normal	
IVS s	14		AORTIC VALVE				
PWd	7	(05- 10mm)				Normal	
LV FUNCTION		TV & PV are normal.					
M- E- S Separation		<0.9cm					
Minor		24.42%					
LV Ejection Fraction	69%	65 +/- 12%					

MITRAL A=E
LV WALL MOTION: NO RWMA
ALL CARDIAC CHAMBERS ARE NORMAL
ALL VALVES ARE NORMAL
NO CLOT, VEGETATION, PERICARDIAL EFFUSION

Adv: - Follow up/ review at higher center for confirmation

Note:- Please Correlate clinically. Due to technical limitations as well as inaccuracies inherent in the laboratory and statistical analysis of biological process. Diagnostic accuracy of ECHO is up to 95% only.
Report is not valid for medico-legal purpose.

Dr. Mukesh Kumar Gupta
PHYSICIAN
Physician & Sonologist
RM 5423/16262



"भ्रूण लिंग परीक्षण की शिकायत
104 टोल फ्री सेवा पर भी की
जा सकती है"

भ्रूण लिंग परीक्षण की शिकायत 104 टोल फ्री सेवा पर भी की जा सकती है।

ID: 1

Female Years

HR : 81 bpm
 P : 124 ms
 PR : 160 ms
 QRS : 99 ms
 QT/QTc : 337/392 ms
 P/QRS/T : 81/12/60 °
 RV5/SV1 : 1.517/0.853 mV

Diagnosis Information:
 Sinus Arrhythmia
 Possible Inferior Myocardial Infarction(III,aVF)
 Slight ST Depression(II)

Report Confirmed by:

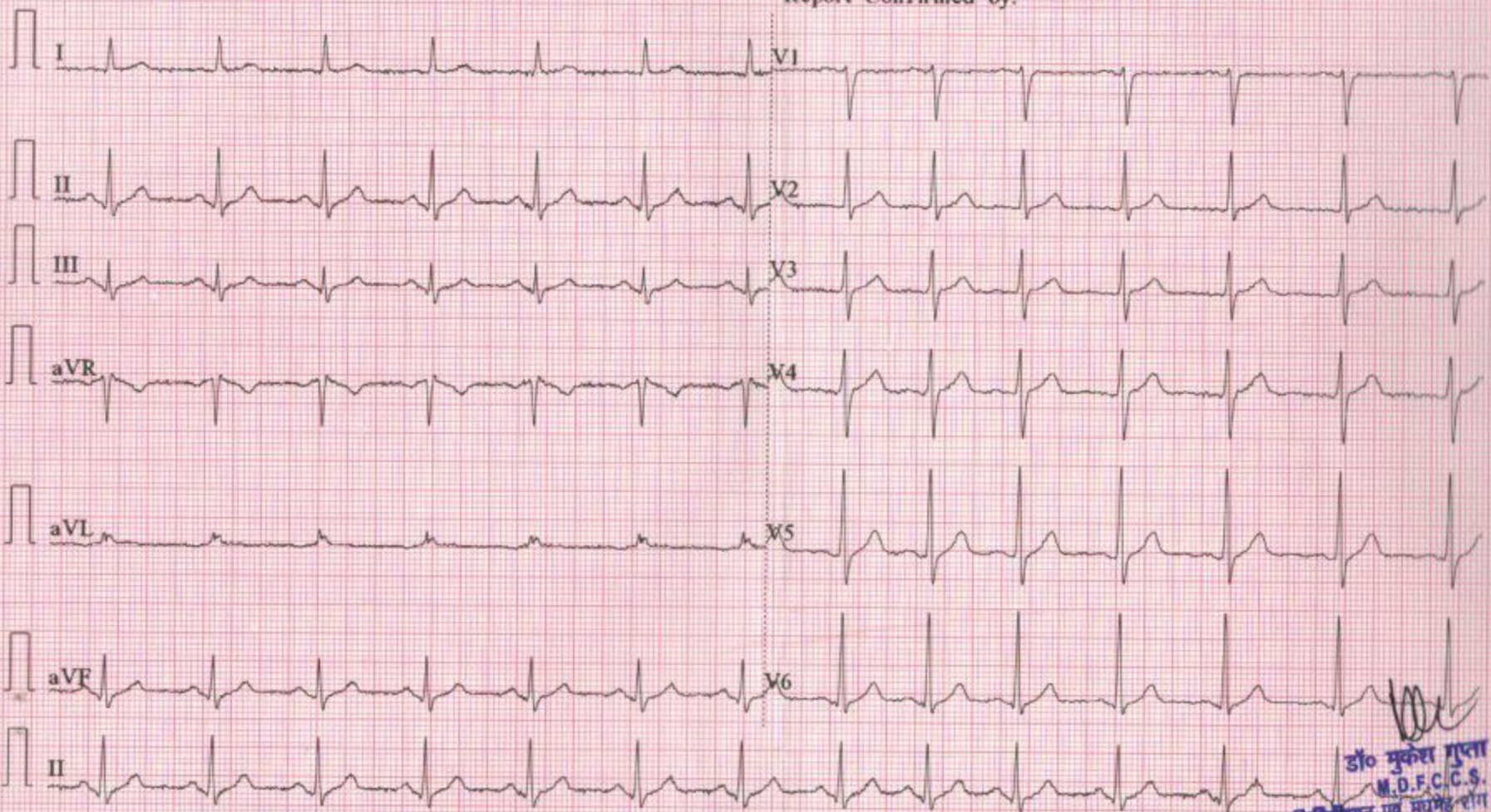

डॉ० मुकेश गुप्ता
 M.D.F.C.C.S.
 कर्जिसिक्ल एंव प्रयुग्मे रोग विशेषज्ञ
 दक्ष हॉस्पिटल, अलवर
 रजि० नं०-5423/18262

R

