



बैंक ऑफ़ बड़ौदा Bank of Baroda



LETTER OF APPROVAL / RECOMMENDATION

To,

The Coordinator,
MediWheel (M/s. Arcofemi Healthcare Pvt. Ltd.)

Dear Sir / Madam,

Sub: Annual Health Checkup for the employees of Bank of Baroda

This is to inform you that the following employee wishes to avail the facility of Cashless Annual Health Checkup provided by you in terms of our agreement.

PARTICULARS	EMPLOYEE DETAILS
NAME	MR. WADAL CHAITANYAKUMAR GAJANANRAO
EC NO.	183586
DESIGNATION	AGRICULTURE ADVANCES
PLACE OF WORK	RAJPIPLA
BIRTHDATE	10-03-1989
PROPOSED DATE OF HEALTH CHECKUP	27-09-2024
BOOKING REFERENCE NO.	24S183586100115522E

This letter of approval / recommendation is valid if submitted along with copy of the Bank of Baroda employee id card. This approval is valid from **27-09-2024** till **31-03-2025**. The list of medical tests to be conducted is provided in the annexure to this letter. Please note that the said health checkup is a **cashless facility** as per our tie up arrangement. We request you to attend to the health checkup requirement of our employee and accord your top priority and best resources in this regard. The EC Number and the booking reference number as given in the above table shall be mentioned in the invoice, invariably.

We solicit your co-operation in this regard.

Yours faithfully,

Sd/-

Chief General Manager
HRM & Marketing Department
Bank of Baroda

(Note: This is a computer generated letter. No Signature required. For any clarification, please contact MediWheel (M/s. Arcofemi Healthcare Pvt. Ltd.))

मानव संसाधन प्रशासन विभाग, प्रधान कार्यालय, छठा तल, "बड़ौदा भवन", अलकापुरी, बड़ौदा-390007(भारत)
Human Resources Management Department, Head Office, 6th Floor, "Baroda Bhavan", Alkapuri, Baroda-390007 (India)



Patient Name :	Komal Chaitanyakumar Wadal	Sample No. :	20240906880 
Patient ID :	20240905200	Visit No. :	OPD20240916107
Age / Sex :	29y/Female	Call. Date :	28/09/2024 11:14
Consultant :	DR KANCHI DESAI	S. Coll. Date :	28/09/2024 12:07
Ward :	-	Report Date :	28/09/2024 16:25

CBC, ESR

Investigation	Result	Normal Value
Hemoglobin :	13.4 gm/dl	12.5 to 16.0 gm/dl
P.C.V. :	40.8 %	37.0 to 47.0 %
M.C.V. :	82.3 fL	78 to 100 fL
M.C.H. :	27 pg	27 to 31 pg
M.C.H.C. :	32.8 g/dl	32 to 36 g/dl
RDW :	11.7 %	11.5 to 14.0 %
RBC Count :	4.96 X 10 ⁶ /cumm	4.2 to 5.4 X 10 ⁶ /cumm
Polymorphs :	58 %	38 to 70 %
Lymphocytes :	38 %	15 to 48 %
Eosinophils :	2 %	0 to 6 %
Monocytes :	2 % [L]	3 to 11 %
Total :	100	< 100 > 100
WBC Count :	7600 /cmm	4000 to 10000 /cmm
Platelets Count :	304000 /cmm	1,50,000 to 4,50,000 /cmm
ESR - After One Hour :	26 mm/hr [H]	1 to 20 mm/hr



Dr. Mehul Desai
M.B.D.C.P
Reg.No.G-9521



Savita
Superspeciality Hospital
(A Unit of Solace Healthcare Pvt. Ltd.)

Parivar Char Rasta, Waghodia-Dabhoi Ring Road, Vadodara-390019

0265-2578844 / 2578849 63596 88442
contact@savitahospital.com www.savitahospital.com

Patient Name :	Komal Chaitanyakumar Wadal	Sample No. :	20240906880 
Patient ID :	20240905200	Visit No. :	OPD20240916107
Age / Sex :	29y/Female	Call. Date :	28/09/2024 11:14
Consultant :	DR KANCHI DESAI	S. Coll. Date :	28/09/2024 12:08
Ward :	-	Report Date :	28/09/2024 16:54

HBA1C

Investigation

Result

Normal Value

Glycosylated Hb :

5.4 %

Near Normal Glycemia : 6 to 7

Excellent Control : 7 to 8

Good Control : 8 to 9

Fair Control : 9 to 10

Poor Control : > 10

Average Plasma Glucose of Last 3 Months :

108.28



Dr. Mehul Desai
M.B.D.C.P
Reg.No.G-9521



Patient Name :	Komal Chaitanyakumar Wadal	Sample No. :	20240906880 
Patient ID :	20240905200	Visit No. :	OPD20240916107
Age / Sex :	29y/Female	Call. Date :	28/09/2024 11:14
Consultant :	DR KANCHI DESAI	S. Coll. Date :	28/09/2024 12:07
Ward :	-	Report Date :	28/09/2024 16:25

Blood Group

Investigation	Result	Normal Value
BLOOD GROUP :		
ABO	O	
Rh	Positive	

FBS & PPBS

Investigation	Result	Normal Value
Blood Sugar (FBS) :	84 mg/dl	74 - 100 mg/dl
Urine Sugar (FUS) :	Nil	
Blood Sugar (PP2BS) :	93 mg/dl	70 to 120 mg/dl
Urine Sugar (PP2US) :	Nil	



Dr.Mehul Desai
M.B.D.C.P
Reg.No.G-9521



Patient Name :	Komal Chaitanyakumar Wadal	Sample No. :	20240906880 
Patient ID :	20240905200	Visit No. :	OPD20240916107
Age / Sex :	29y/Female	Call. Date :	28/09/2024 11:14
Consultant :	DR KANCHI DESAI	S. Coll. Date :	28/09/2024 12:08
Ward :	-	Report Date :	28/09/2024 16:25

RENAL FUNCTION TEST

Investigation	Result	Normal Value
Creatinine :	0.9 mg/dl	0.6 - 1.4 mg/dl
Urea :	16 mg/ dl	13 - 45 mg/dl
Uric Acid :	3.9 mg/dl	3.5 - 7.2 mg/dl
Calcium :	9 mg/dl	8.5 - 10.5
Phosphorus :	4.8 mg/dl	1.5 - 6.8



Dr.Mehul Desai
M.B.D.C.P
Reg.No.G-9521



Patient Name :	Komal Chaitanyakumar Wadal	Sample No. :	20240906880 
Patient ID :	20240905200	Visit No. :	OPD20240916107
Age / Sex :	29y/Female	Call. Date :	28/09/2024 11:14
Consultant :	DR KANCHI DESAI	S. Coll. Date :	28/09/2024 12:08
Ward :	-	Report Date :	28/09/2024 16:25

LFT (Liver Function Test)

Investigation	Result	Normal Value
Total Bilirubin :	0.5 mg/dl	0.2 to 1.0 mg/dl
Direct Bilirubin :	0.1 mg/dl	0.0 to 0.2 mg/dl
Indirect Bilirubin :	0.4 mg/dl	0.0 to 0.8 mg/dl
AST (SGOT) :	20 U/L	5 to 34 U/L
ALT (SGPT) :	12 U/L	0 to 55 U/L
Total Protein (TP) :	7.7 g/dL	6.4 to 8.3, g/dl
Albumin (ALB) :	4.6 g/dl	3.5 to 5.2 g/dl
Globulin :	3.1 g/dl	2.3 to 3.5 g/dl
A/G Ratio :	1.48	
Alkaline Phosphatase (ALP) :	80 U/L	40 to 150 U/L
GAMMA GT. :	11 U/L	7 to 35 U/L



Dr. Mehul Desai
M.B.D.C.P
Reg.No.G-9521



Patient Name :	Komal Chaitanyakumar Wadal	Sample No. :	20240906880 
Patient ID :	20240905200	Visit No. :	OPD20240916107
Age / Sex :	29y/Female	Call. Date :	28/09/2024 11:14
Consultant :	DR KANCHI DESAI	S. Coll. Date :	28/09/2024 12:08
Ward :	-	Report Date :	28/09/2024 16:25

Lipid Profile

Investigation	Result	Normal Value
Sample :	Fasting	
Sample Type :	Normal	
Cholesterol (Chol) :	183 mg/dl	Low risk : < 200 Moderate risk : 200 - 239 High risk : > or = 240
Triglyceride :	65 mg/dl	Normal : < 200.0 High : 200 - 499 Very High : > or = 500
HDL Cholesterol :	47 mg/dl	Low risk : >or = 60 mg/dL High risk : Up to 35 mg/dL
LDL :	123 mg/dl [L]	131.0 to 159.0(N) < 130.0(L) > 159.0(H)
VLDL :	13 mg/dl	Up to 0 to 34 mg/dl
LDL/HDL Ratio :	2.62	Low risk : 0.5 to 3.0 Moderate risk : 3.0 to 6.0 Elevted level high > 6.0
Total Chol / HDL Ratio :	3.89	Low Risk : 3.3 to 4.4 Average Risk : 4.4 to 7.1 Moderate Risk : 7.1 to 11.0 High Risk : > 11.0
Total Lipids :	595 mg/dl	400 to 700 mg/dl

Note :- Lipemic samples give high triglyceride value and falsely low LDL value.



Dr.Mehul Desai
M.B.D.C.P
Reg.No.G-9521



Unipath Specialty Laboratory (Baroda) LLP - Platinum Complex, Opp. HDFC Bank, Nr. Radha Krishna char rasta, Akota, Vadodara - 390020
Unipath Specialty Laboratory (Baroda) LLP - Platinum Complex, Opp. HDFC Bank, Nr. Radha Krishna char rasta, Akota, Vadodara - 390020
 Mobile: 7228800500 / 8155028222 | Email: info.baroda@unipathllp.in
 Home Visit / OPD Reception: 9998724579



TEST REPORT

Reg. No. : 40901017335 **Reg. Date** : 28-Sep-2024 15:25 **Collected On** : 28-Sep-2024 15:25
Name : Ms. KOMAL WADAL **Approved On** : 28-Sep-2024 16:34
Age : 29 Years **Gender** : Female **Ref. No.** : **Dispatch At** :
Ref. By : **Tele No.** :
Location : SAVITA SUPERSPECIALTY HOSPITAL @ WAGHODIYA ROAD

Test Name	Results	Units	Bio. Ref. Interval
THYROID FUNCTION TEST			
T3 (triiodothyronine) <i>Method:CLIA</i>	1.10	ng/mL	0.6 - 1.81
T4 (Thyroxine) <i>Method:CLIA</i>	8.20	µg/dL	4.5 - 12.6
TSH (ultra sensitive) <i>Method:CLIA</i>	H 10.780	µIU/mL	0.55 - 4.78
Sample Type:Serum			

Comments:

Thyroid stimulating hormone (TSH) is synthesized and secreted by the anterior pituitary in response to a negative feedback mechanism involving concentrations of FT3 (free T3) and FT4 (free T4). Additionally, the hypothalamic tripeptide, thyrotropin-releasing hormone (TRH), directly stimulates TSH production. TSH stimulates thyroid cell production and hypertrophy, also stimulate the thyroid gland to synthesize and secrete T3 and T4. Quantification of TSH is significant to differentiate primary (thyroid) from secondary (pituitary) and tertiary (hypothalamus) hypothyroidism. In primary hypothyroidism, TSH levels are significantly elevated, while in secondary and tertiary hypothyroidism, TSH levels are low.

TSH levels During Pregnancy :

- First Trimester : 0.1 to 2.5 µIU/mL
- Second Trimester : 0.2 to 3.0 µIU/mL
- Third trimester : 0.3 to 3.0 µIU/mL

Reference : Carl A.Burtis,Edward R.Ashwood,David E.Bruns. Tietz Textbook of Clinical Chemistry and Molecular Diagnostics. 5th Edition. Philadelphia: WB Saunders,2012:2170

----- End Of Report -----

This is an electronically authenticated report. "Please verify the authenticity of this report by scanning the QR code to ensure data integrity."
 Test done from collected sample.

VP. Rathaw

Printed On: 28-Sep-2024 16:36

Dr. Vaibhavi Rathwa
 Md Path Page 1 of 1
 Reg. No.: G-34321

We are open 24 x 7 & 365 days

LLP Identification Number: AAN-8932

We are open 24 x 7 & 365 days

LLP Identification Number: AAN-8932



Patient Name :	Komal Chaitanyakumar Wadal	Sample No. :	20240906880 
Patient ID :	20240905200	Visit No. :	OPD20240916107
Age / Sex :	29y/Female	Call. Date :	28/09/2024 11:14
Consultant :	DR KANCHI DESAI	S. Coll. Date :	28/09/2024 12:07
Ward :	-	Report Date :	28/09/2024 16:25

Urine R/M

Investigation	Result	Normal Value
Quantity - :	20 ml	
Colour - :	Pale Yellow	
Reaction (pH) :	6.0	4.6-8.0
Turbidity :	Clear	
Deposit :	Absent	Absent
Sp.Gravity :	1.030	1.005-1.010
Protein :	Absent	Absent
Glucose :	Absent	Absent
Bile Salts :	Absent	Absent
Bilé pigments :	Absent	Absent
Ketones :	Absent	Absent
Urobilinogen :	Absent	
Blood :	Absent	Absent
Pus Cells :	1-2 /hpf	0-5/hpf
Red Blood Cells :	1-2 /hpf	Absent
Epithelial Cells :	6-8 /hpf	



Dr.Mehul Desai
M.B.D.C.P
Reg.No.G-9521



PATIENT NAME: KOMAL C WADAL

AGE/SEX: 29 YRS/F

DATE: Saturday, 28 September 2024

ULTRASOUND OF ABDOMEN & PELVIS

LIVER appears normal in size and shows normal parenchymal echogenicity. No evidence of focal lesion. No evidence of dilated IHBR or portal vein. CBD appears normal.

GALL BLADDER is distended. No evidence of abnormal wall thickening or any significant calculus within.

PANCREAS appears normal. MPD is WNL.

SPLEEN appears normal in size and shows normal parenchymal echogenicity. No evidence of focal lesion.

BOTH KIDNEYS appear normal in size, shape and position.

Show normal cortical echogenicity. Corticomedullary differentiation is maintained.

No evidence of calculus or hydronephrosis on either side.

URINARY BLADDER is partially full. No evidence of abnormal wall thickening or any significant calculus within.

UTERUS appears normal in size and position. CET is 8.1 mm WNL. No evidence of focal lesion noted.

No evidence of focal or obvious adnexal mass lesion noted.

BOWEL LOOPS appear normal and show normal peristalsis.

No evidence of LYMPHADENOPATHY noted.

No evidence of ASCITES noted.

IMPRESSION:

- NO SIGNIFICANT ABNORMALITY AT PRESENT SCAN.

DR SHARAD RUNGTA (MD & DNB)
CONSULTANT RADIOLOGIST

Not all pathologies can be detected on ultrasound in each scan. Further radiographic evaluation is suggested if required.



2D-ECHOCARDIOGRAPHY AND COLOR DOPPLER REPORT

NAME: KOMAL WADAL

AGE/SEX: 29 YRS/FEMALE

DATE: 28/09/2024

REF BY: DIRECT

OBSERVATION:

- NORMAL LV SIZE AND NORMAL LV SYSTOLIC FUNCTION. LVEF = 60% (VISUAL).
- NO RWMA AT REST.
- NORMAL LV DIASTOLIC DYSFUNCTION.
- TRIVIAL MR. NO MS.
- NO AR. NO AS.
- MILD TR. NO PAH. RVSP : 34 MMHG.
- NORMAL SIZED LA, RA & RV WITH NORMAL RV SYSTOLIC FUNCTION.
- NORMAL SIZED MPA, RPA & LPA.
- INTACT IAS & IVS.
- NO E/O INTRACARDIAC CLOT/VEGETATION/PE.
- NORMAL IVC.
- NORMAL PERICARDIUM.

LA: 29MM

AO: 26MM

IVS: 09/13MM

LVPW: 10/13MM

LVID: 43/24MM

CONCLUSION:

- **NORMAL LV/RV SIZE AND SYSTOLIC FUNCTION.**
- **NO RWMA AT REST, LVEF = 60% (VISUAL).**
- **MILD TR.**

DR.NIRAV BHALANI
[CARDIOLOGIST]

DR.ARVID SHARMA
[CARDIOLOGIST]

29 Years

Rate 60
 PR 156
 QRS 86
 QT 432
 QTC 432

--AXIS--

P 38
 QRS 16
 T -13

12 Lead; Standard Placement

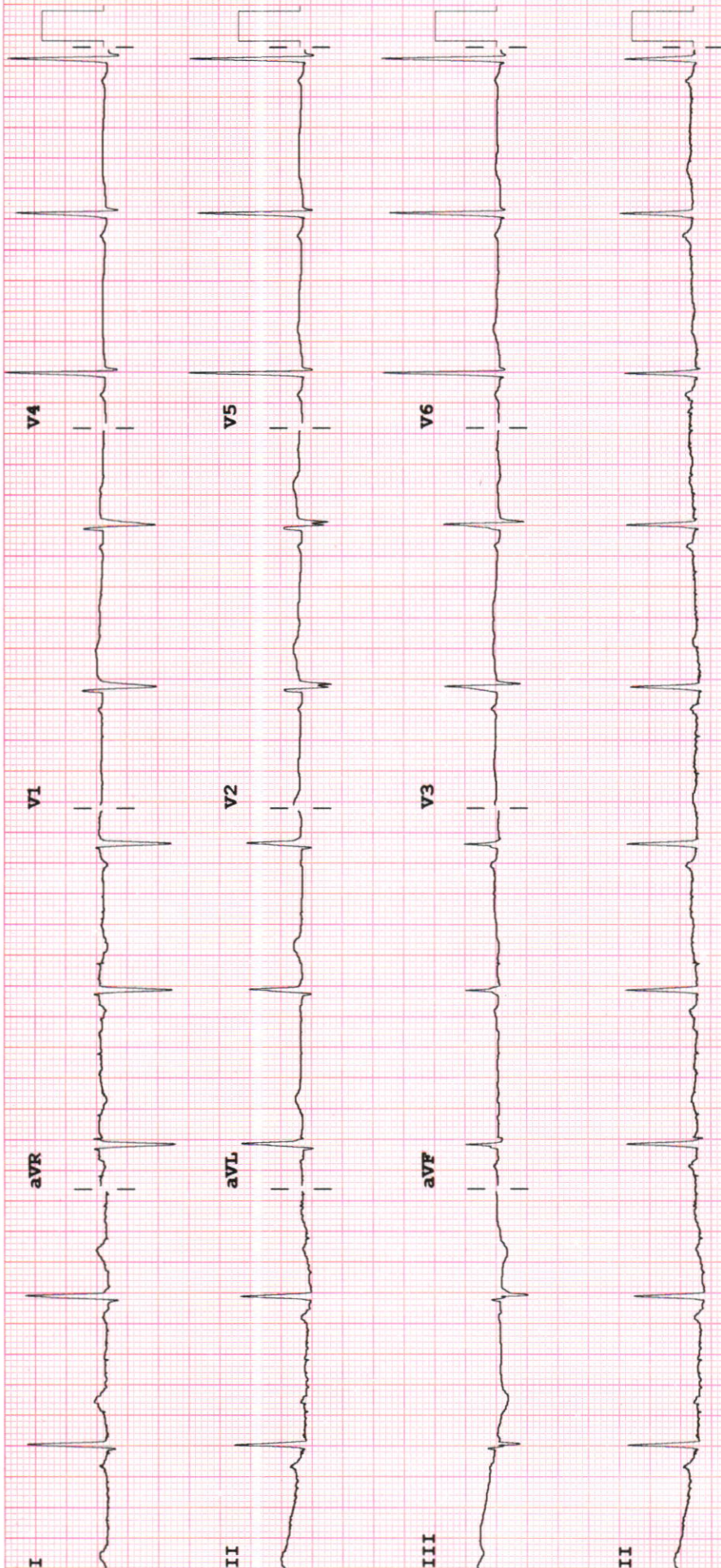

Device:

Speed: 25 mm/sec

Limb: 10 mm/mV

Chest: 10.0 mm/mV

F 50~ 0.50-150 Hz W

PH09

P?



PATIENT NAME: KOMAL C WADAL

AGE/SEX: 29 YEARS/F

DATE: Saturday, 28 September 2024

CHEST X-RAY (PA)

Both lung fields appear normal.

Both hila appear normal

Bilateral costo-phrenic angles appear grossly clear

Mediastinum and cardiac shadow appear normal

Bony thorax appears unremarkable

No evidence of free gas under domes of diaphragm

IMPRESSION:

- NO SIGNIFICANT ABNORMALITY NOTED IN LUNG FIELDS
- NORMAL CARDIAC SHADOW

DR SHARAD RUNGTA (MD & DNB)
CONSULTANT RADIOLOGIST

Not all pathologies can be detected on ultrasound in each scan. Further radiographic evaluation is suggested if required.



Savita

Superspeciality Hospital
(A Unit of Solace Healthcare Pvt. Ltd.)

Parivar Char Rasta, Waghodia-Dabhoi Ring Road, Vadodara-390019

☎ 0265-2578844 / 2578849 📠 63596 88442

✉ contact@savitahospital.com 🌐 www.savitahospital.com

Examination by Physician

Name : KOMAL C WADAL

Reg. No : 20240905200

Age/ Sex : 29Y/FEMALE

DOE : 28-09-2024

Physical Examination

Height: 154 CM Weight: 65 KG BMI: _____

Temperature: Afebrile Pulse: 92/min BP: 108/72 mmHg SpO2 = 98

Chief Complaints:

No fresh complaints

Past History:

Not significant

Examination:

General Examination:

NAD

Systemic Examination:

NAD

Investigation:

RBS FBS - 84 mg/dl

ECG GNL

Others TSH - 10.78

Advice: T. Thyronorm 25 mg OD BBF

Signature _____

- repeat thyroidal profile after 2 months





Savita

Superspeciality Hospital
(A Unit of Solace Healthcare Pvt. Ltd.)

Parivar Char Rasta, Waghodia-Dabhoi Ring Road, Vadodara-390019

☎ 0265-2578844 / 2578849 📠 63596 88442

✉ contact@savitahospital.com 🌐 www.savitahospital.com

Examination by Ophthalmologist

Name : KOMAL C WADAL

Reg. No : 20240905200

Age/ Sex : 29Y/FEMALE

DOE : 28-09-2024

Nil

Medical History:

Nil

Examination of Eye: Right LEFT

External Examination: _____

Anti seg Examination: _____

Schiot Tonometry IOP: _____

Fundus: _____

Without Glass Distant Vision: _____

Near Vision: _____

With Glass Distant Vision: 6/6 6/6

Near Vision: N6 N6

Colour Vision (With Ishihara Chart): 6/6

Impression: _____

Advice: _____

Signature: _____

