

Patient Name	: Mr.FIROZ SHAIKH	Collected	: 19/Jul/2024 09:35AM
Age/Gender	: 33 Y 2 M 21 D/M	Received	: 19/Jul/2024 12:53PM
UHID/MR No	: SCHE.0000086963	Reported	: 19/Jul/2024 02:01PM
Visit ID	: SCHEOPV103789	Status	: Final Report
Ref Doctor	: Dr.SELF	Sponsor Name	: ARCOFEMI HEALTHCARE LIMITED
Emp/Auth/TPA ID	: 9920144559		

DEPARTMENT OF HAEMATOLOGY

ARCOFEMI - MEDIWHEEL - PMC PACK H - PAN INDIA - FY2324

Test Name	Result	Unit	Bio. Ref. Range	Method
HEMOGRAM , WHOLE BLOOD EDTA				
HAEMOGLOBIN	15.3	g/dL	13-17	Spectrophotometer
PCV	44.70	%	40-50	Electronic pulse & Calculation
RBC COUNT	5.29	Million/cu.mm	4.5-5.5	Electrical Impedence
MCV	84	fL	83-101	Calculated
MCH	29	pg	27-32	Calculated
MCHC	34.3	g/dL	31.5-34.5	Calculated
R.D.W	13.9	%	11.6-14	Calculated
TOTAL LEUCOCYTE COUNT (TLC)	5,500	cells/cu.mm	4000-10000	Electrical Impedence
DIFFERENTIAL LEUCOCYTIC COUNT (DLC)				
NEUTROPHILS	64	%	40-80	Electrical Impedence
LYMPHOCYTES	29	%	20-40	Electrical Impedence
EOSINOPHILS	02	%	1-6	Electrical Impedence
MONOCYTES	05	%	2-10	Electrical Impedence
BASOPHILS	00	%	<1-2	Electrical Impedence
ABSOLUTE LEUCOCYTE COUNT				
NEUTROPHILS	3520	Cells/cu.mm	2000-7000	Calculated
LYMPHOCYTES	1595	Cells/cu.mm	1000-3000	Calculated
EOSINOPHILS	110	Cells/cu.mm	20-500	Calculated
MONOCYTES	275	Cells/cu.mm	200-1000	Calculated
Neutrophil lymphocyte ratio (NLR)	2.21		0.78- 3.53	Calculated
PLATELET COUNT	207000	cells/cu.mm	150000-410000	Electrical impedence
ERYTHROCYTE SEDIMENTATION RATE (ESR)	05	mm at the end of 1 hour	0-15	Modified Westergren
PERIPHERAL SMEAR				
RBC NORMOCYTIC NORMOCHROMIC				
WBC WITHIN NORMAL LIMITS				
PLATELETS ARE ADEQUATE ON SMEAR				
NO HEMOPARASITES SEEN				

Page 1 of 7



DR. APARNA NAIK
MBBS DPB
CONSULTANT PATHOLOGIST

SIN No:BED240189006



Apollo Speciality Hospitals Private Limited

(Formerly known as a Nova Speciality Hospitals Private Limited)

CIN- U85100TG2009PTC099414

Regd Off:1-10-62/62 ,5th Floor, Ashoka RaghupathiChambers, Begumpet, Hyderabad, Telangana - 500016

Address:

Ujagar Compound, Opp. Deonar Bus Depot Main Gate, Deonar, Chembur, Mumbai, Maharashtra
Ph: 022 4334 4600

Patient Name : Mr.FIROZ SHAIKH
Age/Gender : 33 Y 2 M 21 D/M
UHID/MR No : SCHE.0000086963
Visit ID : SCHEOPV103789
Ref Doctor : Dr.SELF
Emp/Auth/TPA ID : 9920144559

Collected : 19/Jul/2024 09:35AM
Received : 19/Jul/2024 12:53PM
Reported : 19/Jul/2024 02:01PM
Status : Final Report
Sponsor Name : ARCOFEMI HEALTHCARE LIMITED

DEPARTMENT OF HAEMATOLOGY

ARCOFEMI - MEDIWHEEL - PMC PACK H - PAN INDIA - FY2324

DR. APARNA NAIK
MBBS DPB
CONSULTANT PATHOLOGIST

SIN No:BED240189006



Patient Name : Mr.FIROZ SHAIKH	Collected : 19/Jul/2024 09:35AM
Age/Gender : 33 Y 2 M 21 D/M	Received : 19/Jul/2024 12:53PM
UHID/MR No : SCHE.0000086963	Reported : 19/Jul/2024 02:01PM
Visit ID : SCHEOPV103789	Status : Final Report
Ref Doctor : Dr.SELF	Sponsor Name : ARCOFEMI HEALTHCARE LIMITED
Emp/Auth/TPA ID : 9920144559	

DEPARTMENT OF HAEMATOLOGY

ARCOFEMI - MEDIWHEEL - PMC PACK H - PAN INDIA - FY2324

Test Name	Result	Unit	Bio. Ref. Range	Method
BLOOD GROUP ABO AND RH FACTOR , WHOLE BLOOD EDTA				
BLOOD GROUP TYPE	O			Forward & Reverse Grouping with Slide/Tube Aggluti
Rh TYPE	POSITIVE			Forward & Reverse Grouping with Slide/Tube Agglutination

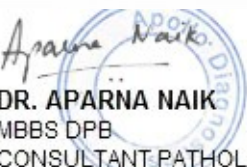

DR. APARNA NAIK
MBBS DPB
CONSULTANT PATHOLOGIST
SIN No:BED240189006



Patient Name : Mr.FIROZ SHAIKH	Collected : 19/Jul/2024 12:35PM
Age/Gender : 33 Y 2 M 21 D/M	Received : 19/Jul/2024 01:11PM
UHID/MR No : SCHE.0000086963	Reported : 19/Jul/2024 02:24PM
Visit ID : SCHEOPV103789	Status : Final Report
Ref Doctor : Dr.SELF	Sponsor Name : ARCOFEMI HEALTHCARE LIMITED
Emp/Auth/TPA ID : 9920144559	

DEPARTMENT OF BIOCHEMISTRY

ARCOFEMI - MEDIWHEEL - PMC PACK H - PAN INDIA - FY2324

Test Name	Result	Unit	Bio. Ref. Range	Method
GLUCOSE, FASTING , NAF PLASMA	85	mg/dL	70-100	GOD - POD

Comment:

As per American Diabetes Guidelines, 2023

Fasting Glucose Values in mg/dL	Interpretation
70-100 mg/dL	Normal
100-125 mg/dL	Prediabetes
≥126 mg/dL	Diabetes
<70 mg/dL	Hypoglycemia

Note:

- 1.The diagnosis of Diabetes requires a fasting plasma glucose of > or = 126 mg/dL and/or a random / 2 hr post glucose value of > or = 200 mg/dL on at least 2 occasions.
2. Very high glucose levels (>450 mg/dL in adults) may result in Diabetic Ketoacidosis & is considered critical.

Test Name	Result	Unit	Bio. Ref. Range	Method
GLUCOSE, POST PRANDIAL (PP), 2 HOURS , SODIUM FLUORIDE PLASMA (2 HR)	112	mg/dL	70-140	GOD - POD

Comment:

It is recommended that FBS and PPBS should be interpreted with respect to their Biological reference ranges and not with each other.
Conditions which may lead to lower postprandial glucose levels as compared to fasting glucose levels may be due to reactive hypoglycemia, dietary meal content, duration or timing of sampling after food digestion and absorption, medications such as insulin preparations, sulfonylureas, amylin analogues, or conditions such as overproduction of insulin.



DR. APARNA NAIK
MBBS DPB
CONSULTANT PATHOLOGIST

SIN No:PLP1474986



Patient Name : Mr.FIROZ SHAIKH	Collected : 19/Jul/2024 09:35AM
Age/Gender : 33 Y 2 M 21 D/M	Received : 19/Jul/2024 01:10PM
UHID/MR No : SCHE.0000086963	Reported : 19/Jul/2024 02:03PM
Visit ID : SCHEOPV103789	Status : Final Report
Ref Doctor : Dr.SELF	Sponsor Name : ARCOFEMI HEALTHCARE LIMITED
Emp/Auth/TPA ID : 9920144559	

DEPARTMENT OF BIOCHEMISTRY

ARCOFEMI - MEDIWHEEL - PMC PACK H - PAN INDIA - FY2324

Test Name	Result	Unit	Bio. Ref. Range	Method
ALANINE AMINOTRANSFERASE (ALT/SGPT) , SERUM	17	U/L	4-44	JSCC

Comment:

ALT elevations are noted in liver parenchymal diseases, leading to injury / destruction of hepatocytes.

ALT levels are seen to be elevated even before the signs and symptoms of the liver injury appear.

The ALT levels remain high longer in blood as compared to AST levels. And though both the enzymes increase in liver injury, the rise in ALT is more compared to AST, thus also altering the ALT:AST ratio.

Test Name	Result	Unit	Bio. Ref. Range	Method
BILIRUBIN, TOTAL , SERUM	1.60	mg/dL	0.1-1.2	Azobilirubin

Result is rechecked.

Test Name	Result	Unit	Bio. Ref. Range	Method
CREATININE , SERUM	0.91	mg/dL	0.6-1.1	ENZYMATIC METHOD



DR. APARNA NAIK
MBBS DPB
CONSULTANT PATHOLOGIST

SIN No:SE04785473



Patient Name : Mr.FIROZ SHAIKH	Collected : 19/Jul/2024 09:35AM
Age/Gender : 33 Y 2 M 21 D/M	Received : 19/Jul/2024 01:41PM
UHID/MR No : SCHE.0000086963	Reported : 19/Jul/2024 02:42PM
Visit ID : SCHEOPV103789	Status : Final Report
Ref Doctor : Dr.SELF	Sponsor Name : ARCOFEMI HEALTHCARE LIMITED
Emp/Auth/TPA ID : 9920144559	

DEPARTMENT OF CLINICAL PATHOLOGY

ARCOFEMI - MEDIWHEEL - PMC PACK H - PAN INDIA - FY2324

Test Name	Result	Unit	Bio. Ref. Range	Method
COMPLETE URINE EXAMINATION (CUE) , URINE				
PHYSICAL EXAMINATION				
COLOUR	PALE YELLOW		PALE YELLOW	Visual
TRANSPARENCY	CLEAR		CLEAR	Physical measurement
pH	6.0		5-7.5	DOUBLE INDICATOR
SP. GRAVITY	1.020		1.002-1.030	Dipstick
BIOCHEMICAL EXAMINATION				
URINE PROTEIN	NEGATIVE		NEGATIVE	PROTEIN ERROR OF INDICATOR
GLUCOSE	NEGATIVE		NEGATIVE	GLUCOSE OXIDASE
URINE BILIRUBIN	NEGATIVE		NEGATIVE	AZO COUPLING REACTION
URINE KETONES (RANDOM)	NEGATIVE		NEGATIVE	SODIUM NITRO PRUSSIDE
UROBILINOGEN	NORMAL		NORMAL	MODIFIED EHRlich REACTION
NITRITE	NEGATIVE		NEGATIVE	Griess reaction
LEUCOCYTE ESTERASE	NEGATIVE		NEGATIVE	Diazonium salt
CENTRIFUGED SEDIMENT WET MOUNT AND MICROSCOPY				
PUS CELLS	1-2	/hpf	0-5	Microscopy
EPITHELIAL CELLS	1-2	/hpf	<10	MICROSCOPY
RBC	ABSENT	/hpf	0-2	MICROSCOPY
CASTS	NIL		0-2 Hyaline Cast	MICROSCOPY
CRYSTALS	ABSENT		ABSENT	MICROSCOPY

Comment:

All urine samples are checked for adequacy and suitability before examination. Microscopy findings are reported as an average of 10 high power fields.

Page 6 of 7



DR. APARNA NAIK
MBBS DPB
CONSULTANT PATHOLOGIST

SIN No:UR2389578



Apollo Speciality Hospitals Private Limited

(Formerly known as a Nova Speciality Hospitals Private Limited)

CIN- U85100TG2009PTC099414

Regd Off:1-10-62/62 ,5th Floor, Ashoka RaghupathiChambers, Begumpet, Hyderabad, Telangana - 500016

Address:

Ujagar Compound, Opp. Deonar Bus Depot Main Gate, Deonar, Chembur, Mumbai, Maharashtra
Ph: 022 4334 4600

Patient Name : Mr.FIROZ SHAIKH
Age/Gender : 33 Y 2 M 21 D/M
UHID/MR No : SCHE.0000086963
Visit ID : SCHEOPV103789
Ref Doctor : Dr.SELF
Emp/Auth/TPA ID : 9920144559

Collected : 19/Jul/2024 09:35AM
Received : 19/Jul/2024 01:41PM
Reported : 19/Jul/2024 02:42PM
Status : Final Report
Sponsor Name : ARCOFEMI HEALTHCARE LIMITED

DEPARTMENT OF CLINICAL PATHOLOGY

ARCOFEMI - MEDIWHEEL - PMC PACK H - PAN INDIA - FY2324

***** End Of Report *****

DR. APARNA NAIK
MBBS DPB
CONSULTANT PATHOLOGIST

SIN No:UR2389578



12 pmc

Name : Mr. Firoz Shaikh

Age: 33 Y

UHD:SCHE.0000086963

Sex: M



Address : bandra

OP Number:SCHEOPV103789

Plan : ARCOFEMI MEDIWHEEL PMC CREDIT PAN INDIA OP AGREEMENT

Bill No :SCHE-OCR-24400

Date : 19.07.2024 09:19

Sno	Service Type/ServiceName	Department
1	ARCOFEMI - MEDIWHEEL - PMC PACK H - PAN INDIA - FY2324	
✓1	BILIRUBIN, TOTAL - SERUM	
✓2	GLUCOSE, FASTING	
✓3	HEMOGRAM + PERIPHERAL SMEAR	
✓4	ALANINE AMINOTRANSFERASE (ALT/SGPT), SERUM	
✓5	COMPLETE URINE EXAMINATION	
✓6	PERIPHERAL SMEAR	
✓7	ECG	
✓8	CREATININE, SERUM	
✓9	GLUCOSE, POST PRANDIAL (PP), 2 HOURS (POST MEAL) — 10:35	12:35
✓10	X-RAY CHEST PA	
✓11	FITNESS BY GENERAL PHYSICIAN	
✓12	BLOOD GROUP ABO AND RH FACTOR	
✓13	OPHTHAL BY GENERAL PHYSICIAN	
✓14	BUN/CREATININE RATIO	

Patient Name : Mr.FIROZ SHAIKH	Collected : 19/Jul/2024 09:35AM
Age/Gender : 33 Y 2 M 21 D/M	Received : 19/Jul/2024 12:53PM
UHID/MR No : SCHE.0000086963	Reported : 19/Jul/2024 02:01PM
Visit ID : SCHEOPV103789	Status : Final Report
Ref Doctor : Dr.SELF	Sponsor Name : ARCOFEMI HEALTHCARE LIMITED
Emp/Auth/TPA ID : 9920144559	

DEPARTMENT OF HAEMATOLOGY

ARCOFEMI - MEDIWHEEL - PMC PACK H - PAN INDIA - FY2324

Test Name	Result	Unit	Bio. Ref. Range	Method
HEMOGRAM , WHOLE BLOOD EDTA				
HAEMOGLOBIN	15.3	g/dL	13-17	Spectrophotometer
PCV	44.70	%	40-50	Electronic pulse & Calculation
RBC COUNT	5.29	Million/cu.mm	4.5-5.5	Electrical Impedence
MCV	84	fL	83-101	Calculated
MCH	29	pg	27-32	Calculated
MCHC	34.3	g/dL	31.5-34.5	Calculated
R.D.W	13.9	%	11.6-14	Calculated
TOTAL LEUCOCYTE COUNT (TLC)	5,500	cells/cu.mm	4000-10000	Electrical Impedence
DIFFERENTIAL LEUCOCYTIC COUNT (DLC)				
NEUTROPHILS	64	%	40-80	Electrical Impedence
LYMPHOCYTES	29	%	20-40	Electrical Impedence
EOSINOPHILS	02	%	1-6	Electrical Impedence
MONOCYTES	05	%	2-10	Electrical Impedence
BASOPHILS	00	%	<1-2	Electrical Impedence
ABSOLUTE LEUCOCYTE COUNT				
NEUTROPHILS	3520	Cells/cu.mm	2000-7000	Calculated
LYMPHOCYTES	1595	Cells/cu.mm	1000-3000	Calculated
EOSINOPHILS	110	Cells/cu.mm	20-500	Calculated
MONOCYTES	275	Cells/cu.mm	200-1000	Calculated
Neutrophil lymphocyte ratio (NLR)	2.21		0.78- 3.53	Calculated
PLATELET COUNT	207000	cells/cu.mm	150000-410000	Electrical impedence
ERYTHROCYTE SEDIMENTATION RATE (ESR)	05	mm at the end of 1 hour	0-15	Modified Westergren
PERIPHERAL SMEAR				
RBC NORMOCYTIC NORMOCHROMIC				
WBC WITHIN NORMAL LIMITS				
PLATELETS ARE ADEQUATE ON SMEAR				
NO HEMOPARASITES SEEN				



Aparna Naik
DR. APARNA NAIK
 MBBS DPB
 CONSULTANT PATHOLOGIST
 S/N No:BED240189006

Patient Name : Mr.FIROZ SHAIKH
Age/Gender : 33 Y 2 M 21 D/M
UHID/MR No : SCHE.0000086963
Visit ID : SCHEOPV103789
Ref Doctor : Dr.SELF
Emp/Auth/TPA ID : 9920144559

Collected : 19/Jul/2024 09:35AM
Received : 19/Jul/2024 12:53PM
Reported : 19/Jul/2024 02:01PM
Status : Final Report
Sponsor Name : ARCOFEMI HEALTHCARE LIMITED

DEPARTMENT OF HAEMATOLOGY

ARCOFEMI - MEDIWHEEL - PMC PACK H - PAN INDIA - FY2324



DR. APARNA NAIK
MBBS DPB
CONSULTANT PATHOLOGIST
SIN No:BED240189006

Page 2 of 7



Patient Name	: Mr.FIROZ SHAIKH	Collected	: 19/Jul/2024 09:35AM
Age/Gender	: 33 Y 2 M 21 D/M	Received	: 19/Jul/2024 12:53PM
UHID/MR No	: SCHE.0000086963	Reported	: 19/Jul/2024 02:01PM
Visit ID	: SCHEOPV103789	Status	: Final Report
Ref Doctor	: Dr.SELF	Sponsor Name	: ARCOFEMI HEALTHCARE LIMITED
Emp/Auth/TPA ID	: 9920144559		

DEPARTMENT OF HAEMATOLOGY

ARCOFEMI - MEDIWHEEL - PMC PACK H - PAN INDIA - FY2324

Test Name	Result	Unit	Bio. Ref. Range	Method
BLOOD GROUP ABO AND RH FACTOR , WHOLE BLOOD EDTA				
BLOOD GROUP TYPE	O			Forward & Reverse Grouping with Slide/Tube Aggluti
Rh TYPE	POSITIVE			Forward & Reverse Grouping with Slide/Tube Agglutination

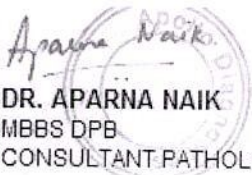

DR. APARNA NAIK
MBBS DPB
CONSULTANT PATHOLOGIST

SIN No:BED240189006



Patient Name : Mr.FIROZ SHAIKH	Collected : 19/Jul/2024 12:35PM
Age/Gender : 33 Y 2 M 21 D/M	Received : 19/Jul/2024 01:11PM
UHID/MR No : SCHE.0000086963	Reported : 19/Jul/2024 02:24PM
Visit ID : SCHEOPV103789	Status : Final Report
Ref Doctor : Dr.SELF	Sponsor Name : ARCOFEMI HEALTHCARE LIMITED
Emp/Auth/TPA ID : 9920144559	

DEPARTMENT OF BIOCHEMISTRY

ARCOFEMI - MEDIWHEEL - PMC PACK H - PAN INDIA - FY2324

Test Name	Result	Unit	Bio. Ref. Range	Method
GLUCOSE, FASTING , NAF PLASMA	85	mg/dL	70-100	GOD - POD

Comment:

As per American Diabetes Guidelines, 2023

Fasting Glucose Values in mg/dL	Interpretation
70-100 mg/dL	Normal
100-125 mg/dL	Prediabetes
≥126 mg/dL	Diabetes
<70 mg/dL	Hypoglycemia

Note:

- 1.The diagnosis of Diabetes requires a fasting plasma glucose of > or = 126 mg/dL and/or a random / 2 hr post glucose value of > or = 200 mg/dL on at least 2 occasions.
2. Very high glucose levels (>450 mg/dL in adults) may result in Diabetic Ketoacidosis & is considered critical.

Test Name	Result	Unit	Bio. Ref. Range	Method
GLUCOSE, POST PRANDIAL (PP), 2 HOURS , SODIUM FLUORIDE PLASMA (2 HR)	112	mg/dL	70-140	GOD - POD

Comment:

It is recommended that FBS and PPBS should be interpreted with respect to their Biological reference ranges and not with each other.

Conditions which may lead to lower postprandial glucose levels as compared to fasting glucose levels may be due to reactive hypoglycemia, dietary meal content, duration or timing of sampling after food digestion and absorption, medications such as insulin preparations, sulfonylureas, amylin analogues, or conditions such as overproduction of insulin.

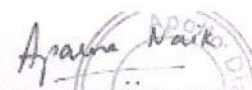
DR. APARNA NAIK
MBBS DPB
CONSULTANT PATHOLOGIST

SIN No:PLP1474986



Patient Name : Mr.FIROZ SHAIKH	Collected : 19/Jul/2024 09:35AM
Age/Gender : 33 Y 2 M 21 D/M	Received : 19/Jul/2024 01:10PM
UHID/MR No : SCHE.0000086963	Reported : 19/Jul/2024 02:03PM
Visit ID : SCHEOPV103789	Status : Final Report
Ref Doctor : Dr.SELF	Sponsor Name : ARCOFEMI HEALTHCARE LIMITED
Emp/Auth/TPA ID : 9920144559	

DEPARTMENT OF BIOCHEMISTRY

ARCOFEMI - MEDIWHEEL - PMC PACK H - PAN INDIA - FY2324

Test Name	Result	Unit	Bio. Ref. Range	Method
ALANINE AMINOTRANSFERASE (ALT/SGPT) , SERUM	17	U/L	4-44	JSCC

Comment:

ALT elevations are noted in liver parenchymal diseases, leading to injury / destruction of hepatocytes. ALT levels are seen to be elevated even before the signs and symptoms of the liver injury appear. The ALT levels remain high longer in blood as compared to AST levels. And though both the enzymes increase in liver injury, the rise in ALT is more compared to AST, thus also altering the ALT:AST ratio.

Test Name	Result	Unit	Bio. Ref. Range	Method
BILIRUBIN, TOTAL , SERUM	1.60	mg/dL	0.1-1.2	Azobilirubin

Result is rechecked.

Test Name	Result	Unit	Bio. Ref. Range	Method
CREATININE , SERUM	0.91	mg/dL	0.6-1.1	ENZYMATIC METHOD

DR. APARNA NAIK
MBBS DPB
CONSULTANT PATHOLOGIST
SIN No:SE04785473



Patient Name : Mr.FIROZ SHAIKH	Collected : 19/Jul/2024 09:35AM
Age/Gender : 33 Y 2 M 21 D/M	Received : 19/Jul/2024 01:41PM
UHID/MR No : SCHE.0000086963	Reported : 19/Jul/2024 02:42PM
Visit ID : SCHEOPV103789	Status : Final Report
Ref Doctor : Dr.SELF	Sponsor Name : ARCOFEMI HEALTHCARE LIMITED
Emp/Auth/TPA ID : 9920144559	

DEPARTMENT OF CLINICAL PATHOLOGY

ARCOFEMI - MEDIWHEEL - PMC PACK H - PAN INDIA - FY2324

Test Name	Result	Unit	Bio. Ref. Range	Method
COMPLETE URINE EXAMINATION (CUE) , URINE				
PHYSICAL EXAMINATION				
COLOUR	PALE YELLOW		PALE YELLOW	Visual
TRANSPARENCY	CLEAR		CLEAR	Physical measurement
pH	6.0		5-7.5	DOUBLE INDICATOR
SP. GRAVITY	1.020		1.002-1.030	Dipstick
BIOCHEMICAL EXAMINATION				
URINE PROTEIN	NEGATIVE		NEGATIVE	PROTEIN ERROR OF INDICATOR
GLUCOSE	NEGATIVE		NEGATIVE	GLUCOSE OXIDASE
URINE BILIRUBIN	NEGATIVE		NEGATIVE	AZO COUPLING REACTION
URINE KETONES (RANDOM)	NEGATIVE		NEGATIVE	SODIUM NITRO PRUSSIDE
UROBILINOGEN	NORMAL		NORMAL	MODIFIED EHRlich REACTION
NITRITE	NEGATIVE		NEGATIVE	Griess reaction
LEUCOCYTE ESTERASE	NEGATIVE		NEGATIVE	Diazonium salt
CENTRIFUGED SEDIMENT WET MOUNT AND MICROSCOPY				
PUS CELLS	1-2	/hpf	0-5	Microscopy
EPITHELIAL CELLS	1-2	/hpf	<10	MICROSCOPY
RBC	ABSENT	/hpf	0-2	MICROSCOPY
CASTS	NIL		0-2 Hyaline Cast	MICROSCOPY
CRYSTALS	ABSENT		ABSENT	MICROSCOPY

Comment:

All urine samples are checked for adequacy and suitability before examination. Microscopy findings are reported as an average of 10 high power fields.



DR. APARNA NAIK
MBBS DPB
CONSULTANT PATHOLOGIST



SIN No:UR2389578

Patient Name : Mr.FIROZ SHAIKH
Age/Gender : 33 Y 2 M 21 D/M
UHID/MR No : SCHE.0000086963
Visit ID : SCHEOPV103789
Ref Doctor : Dr.SELF
Emp/Auth/TPA ID : 9920144559

Collected : 19/Jul/2024 09:35AM
Received : 19/Jul/2024 01:41PM
Reported : 19/Jul/2024 02:42PM
Status : Final Report
Sponsor Name : ARCOFEMI HEALTHCARE LIMITED

DEPARTMENT OF CLINICAL PATHOLOGY

ARCOFEMI - MEDIWHEEL - PMC PACK H - PAN INDIA - FY2324

*** End Of Report ***

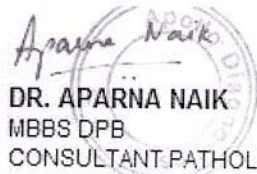

DR. APARNA NAIK
MBBS DPB
CONSULTANT PATHOLOGIST

SIN No:UR2389578



CERTIFICATE OF MEDICAL FITNESS

This is to certify that I have conducted the Medical examination
of Ms. Feroz Sheikh on 19/7/24.

After reviewing the medical history and on clinical examination it has been
found that he/she is:

<ul style="list-style-type: none"> • Medically Fit 	
<ul style="list-style-type: none"> • Fit with recommendations 	<p>Though following observations have been revealed, in my opinion, these are not impediments to the job requirements.</p> <hr/> <hr/> <hr/> <p>However the employee should follow the advice that has been communicated to him/her.</p>
<ul style="list-style-type: none"> • Temporarily Unfit. 	<p>Observations:</p> <hr/> <hr/> <hr/> <p>Adv:</p> <hr/> <p>Review:</p> <hr/> <hr/>
<ul style="list-style-type: none"> • Unfit 	

Dr. Amit R Shobhawat
M.B.D.N.B (Gen Medicine)
F.C.C.M, Dip. Diabetology
MC Registration - 2001/09/3124



OUT- PATIENT RECORD

Date : 19/12/24
MRNO : 86963
Name :- Mr. Feroz Shaikh
Age / Gender : 33 (m)
Mobile No:- _____

Department : **M.B.D.N.B.(General Medicine)**
Consultant **Dr. Amit Shobhavat**
Reg. No : 2001/09/3124
Qualification : F.C.C.M, Dip. Diabetology

Pulse : <u>80/m</u>	B.P : <u>110/80</u>	Resp : <u>16</u>	Temp : <u>98°f</u>
Weight : <u>62.8 kg</u>	Height : <u>169 cm</u>	BMI : <u>22.0</u>	Waist Circum : <u>85-84</u>

General Examination / Allergies History

Clinical Diagnosis & Management Plan

chest - 83-97
SpO2 - 99% / 1

No Comorbid Disease

No Surgical illness

No admission

parents N/A

W/M/P

Ps

W/B

Physically Fit

Follow up date:

Doctor Signature



OUT- PATIENT RECORD

Date : _____
MRNO : _____
Name :- Mr. Pirox Shaikh
Age / Gender : 33 / m
Mobile No:- _____

Department : **OPHTHALMOLOGY**
Consultant **Dr. Pallavi Bipte**
Reg. No : **2004031763**
Qualification : **MBBS,MS, Eye Surgeon**

Pulse :	B.P :	Resp :	Temp :
Weight :	Height :	BMI :	Waist Circum :

General Examination / Allergies History

Clinical Diagnosis & Management Plan

*no eye complaints
no SI/DA.*

CBE
*colour vs & @
Nv & NB*

Refⁿ
*(R) 0.75 - 6/6
(L) plano - 6/6.*

SL
*- NAD -
dryness @*

Adv.
CBE
*redrops 4x
1-1-1
reg.*

Follow up date:

Doctor Signature

MEASUREMENT RESULTS

QRS	96 ms
QT/QTc	382 / 404 ms
PR	134 ms
P	106 ms
RR/PP	894 / 900 ms
P/QRS/T	45° / 70° / 35 degrees
QTc/QTcBD	32 / 34 ms
Sokolow	3 3 mV
NK	9

INTERPRETATION
 Large T wave
 borderline ECG

Unconfirmed report

Normal ECG

[Signature]

APOLLO SPECIALTY HOSPITAL

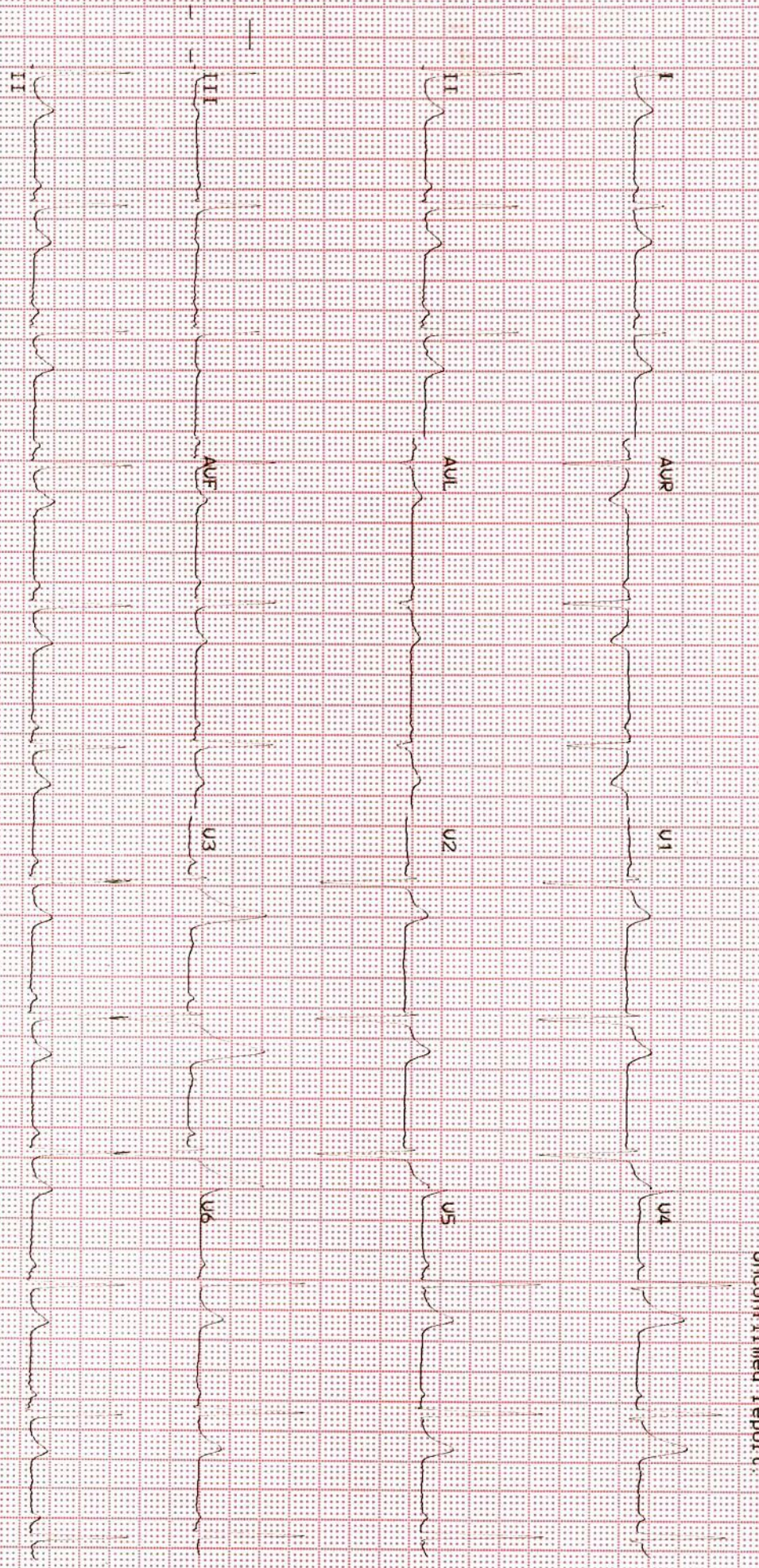

01 Jan 2014 03:01:24 AM 25mm/s 10mm/mV V5 ECG 0:09 2014 2:51 P



Patient Name : Mr. Firoz Shaikh Age : 33 Y M
UHID : SCHE.0000086963 OP Visit No : SCHEOPV103789
Reported on : 19-07-2024 12:33 Printed on : 19-07-2024 12:34
Adm/Consult Doctor : Ref Doctor : SELF

DEPARTMENT OF RADIOLOGY

X-RAY CHEST PA

Both lung fields and hila are normal .
No obvious active pleuro-parenchymal lesion seen .
Both costophrenic and cardiophrenic angles are clear .
Both diaphragms are normal in position and contour .
Thoracic wall and soft tissues appear normal.

CONCLUSION :

No obvious abnormality seen

Printed on:19-07-2024 12:33

---End of the Report---

Dr. JAVED SIKANDAR TADVI
MBBS, DMRD, Radiologist
Radiology

आयकर विभाग
INCOME TAX DEPARTMENT



भारत सरकार
GOVT. OF INDIA



स्थायी लेखा संख्या कार्ड
Permanent Account Number Card

CZWPS0745P



नाम / Name
FIROZ MOHAMMED SADIQ SHAIKH

पिता का नाम / Father's Name
MOHAMMED SADIQ SHAIKH

जन्म की तारीख /
Date of Birth
28/04/1991

हस्ताक्षर / Signature

24092023



Ccf Team

From: noreply@apolloclinics.info
Sent: 18 July 2024 12:49
To: network@mediwheel.in
Cc: cc.cbr@apollospectra.com; syamsunder.m@apollohl.com;
foincharge.cbr@apollospectra.com
Subject: Your appointment is confirmed



Dear Firoz Shaikh,

Greetings from Apollo Clinics,

Your corporate health check appointment is confirmed at **SPECTRA CHEMBUR** clinic on **2024-07-19** at **08:00-08:15**.

Payment Mode	
Corporate Name	ARCOFEMI HEALTHCARE LIMITED
Agreement Name	[ARCOFEMI MEDIWHEEL PMC CREDIT PAN INDIA OP AGREEMENT]
Package Name	[ARCOFEMI - MEDIWHEEL - PMC PACK H - PAN INDIA - FY2324]

"Kindly carry with you relevant documents such as HR issued authorization letter and or appointment confirmation mail and or valid government ID proof and or company ID card and or voucher as per our agreement with your company or sponsor."

Note: Video recording or taking photos inside the clinic premises or during camps is not allowed and would attract legal consequences.

Note: Also once appointment is booked, based on availability of doctors at clinics tests will happen, any pending test will happen based on doctor availability and clinics will be updating the same to customers.

Instructions to be followed for a health check:

1. Please ensure you are on complete fasting for 10-To-12-Hours prior to check.
2. During fasting time do not take any kind of alcohol, cigarettes, tobacco or any other liquids (except Water) in the morning. If any medications taken, pls inform our staff before health check.
3. Please bring all your medical prescriptions and previous health medical records with you.

Patient Name : Mr. Firoz Shaikh

Age/Gender : 33 Y/M

UHID/MR No. : SCHE.0000086963

OP Visit No : SCHEOPV103789

Sample Collected on :

Reported on : 19-07-2024 12:34

LRN# : RAD2382635

Specimen :

Ref Doctor : SELF

Emp/Auth/TPA ID : 9920144559

DEPARTMENT OF RADIOLOGY

X-RAY CHEST PA

Both lung fields and hila are normal .

No obvious active pleuro-parenchymal lesion seen .

Both costophrenic and cardiophrenic angles are clear .

Both diaphragms are normal in position and contour .

Thoracic wall and soft tissues appear normal.

CONCLUSION :

No obvious abnormality seen



Dr. JAVED SIKANDAR TADVI
MBBS, DMRD, Radiologist
Radiology