

Patient Name : MR. HEMANTKUMAR BHAILALBHAI  
Age / Sex : 31Y/Male  
IP/Req.No/UHID : Req-11092 /UHID11092  
Lab No : LA24005017  
Referred By : Dr.SAMANVAY HOSPITAL  
Bedcategory/Bed :  
Mobile No : 7567306350  
UHID : UHID11092  
Consultant : Mr. Samanvay Hospital  
Sponsor : **MEDIWHEEL**  
Barcode No. : **27544.27545.27546.27547**

Bill No : OPB/1/24/4302  
Sample Collected : Jun 29 2024 10:56AM  
Sample Received : Jun 29 2024 10:57AM  
Report On : Jun 29 2024 11:02AM  
Bill Creation Date: Jun 29 2024 10:43AM  
Bar Code :   
Req No : Req-11092  
IPNo :  
Passport No. :  
Verified On : **Jun 29 2024 12:37PM**

**Test Name**

**Results**

**Units**

**Biological Reference**

**MICRO**

**URINE ANALYSIS**

**PHYSICAL EXAMINATION**

VOLUME : 30 ML  
COLOUR : PALE YELLOW  
APPEARANCE : CLEAR

**CHEMICAL EXAMINATION**

PH : 6.0 4.5 - 8.0  
SPECIFIC GRAVITY : 1.025 1.000 - 1.030  
PROTEIN : Negative  
GLUCOSE : Negative  
KETONE : Negative  
BLOOD : Negative  
UROBILINOGEN : Negative  
BILE PIGMENTS : Negative  
BILE SALT : Negative  
NITRITE : Negative  
LEUKOCYTE ESTERASE : Negative

**MICROSCOPIC EXAMINATION**

PUS CELLS : 2-3 CELLS/HPF 0 - 5  
RBC : NIL RBC'S/HPF 0 - 2  
EPITHELIAL CELLS : 1-2 OCC/HPF 0 - 5  
CASTS : NIL  
CRYSTALS : NIL

**BIOCHEMISTRY**



Dr. Sweta Patel  
MD (Pathology)

Mrs. Neena Ravi Patel

Prepared by

Verified By

Nr. St. Kabir School, Opp. Raneshwar Temple, Vasna Road, Vadodara-15

Patient Name : MR. HEMANTKUMAR BHAILALBHAI  
Age / Sex : 31Y/Male  
IP/Req.No/UHID : Req-11092 /UHID11092  
Lab No : LA24005017  
Referred By : Dr.SAMANVAY HOSPITAL  
Bedcategory/Bed :  
Mobile No : 7567306350  
UHID : UHID11092  
Consultant : Mr. Samanvay Hospital  
Sponsor : **MEDIWHEEL**  
Barcode No. : **27544.27545.27546.27547**

Bill No : OPB/1/24/4302  
Sample Collected : Jun 29 2024 10:56AM  
Sample Received : Jun 29 2024 10:57AM  
Report On : Jun 29 2024 11:02AM  
Bill Creation Date: Jun 29 2024 10:43AM  
Bar Code :   
Req No : Req-11092  
IPNo :  
Passport No. :  
Verified On : **Jun 29 2024 12:37PM**

Test Name	Results	Units	Biological Reference
-----------	---------	-------	----------------------

**FASTING BLOOD GLUCOSE\***

FASTING BLOOD GLUCOSE(FBS)(GOD-POD)	98.9	mg/dl	74.0 - 100.0
FASTING URINE GLUCOSE	NIL		

**POST BLOOD GLUCOSE(PP2)**

PP2 BLOOD GLUCOSE(GOD-POD)	105.1	mg/dl	70.0 - 140.0
PP2 URINE GLUCOSE	NIL		
BUN(UREASE-GLDH)	10.3	mg/dl	5.0 - 21.0
CREATININE (BLOOD)(ENZYMATIC)	0.96	mg/dl	0.7 - 1.3

**BILIRUBIN**

BILIRUBIN-TOTAL(DIAZO)	0.38	mg/dl	0.00 - 2.0
BILIRUBIN-DIRECT(DIAZO)	0.18	mg/dl	0.00 - 0.4
BILIRUBIN-INDIRECT(DIAZO)	0.20	mg/dl	0.00 - 1.10
SGPT(IFCC WITHOUT PYRIDOXAL PHOSPHATE)	12.4	U/mL	0 - 45

**HEMATOLOGY**

**CBC WITH ESR**

**RBCS PARAMETER**

HAEMOGLOBIN(SLS METHOD)	14.3	g/dl	13.0 - 17.0
RBC COUNT(IMPEDENCE)	4.83	10 <sup>6</sup> /uL	4.50 - 5.50
PCV (HEMATOCRIT)(IMPEDENCE)	43.8	%	40.0 - 50.0
MCV(CALCULATED)	90.7	fl	80.0 - 100.0
MCH(CALCULATED)	29.6	pg	27.0 - 33.0
MCHC(CALCULATED)	32.6	g/dl	32.0 - 36.0
RDW-CV(PARTICLE COUNTER(CALCULATED))	13.3	%	11.6 - 14.0
RDW-SD(PARTICLE COUNTER(CALCULATED))	44.8	fl	39 - 46

**WBCS PARAMETER**

TOTAL COUNT(FLOW CYTOMETRY)	4570	/uL	4000 - 10000
-----------------------------	------	-----	--------------



Dr. Sweta Patel  
MD (Pathology)

Mrs. Neena Ravi Patel

Prepared by

Verified By

Nr. St. Kabir School, Opp. Raneshwar Temple, Vasna Road, Vadodara-15

Patient Name : MR. HEMANTKUMAR BHAILALBHAI  
Age / Sex : 31Y/Male  
IP/Req.No/UHID : Req-11092 /UHID11092  
Lab No : LA24005017  
Referred By : Dr.SAMANVAY HOSPITAL  
Bedcategory/Bed :  
Mobile No : 7567306350  
UHID : UHID11092  
Consultant : Mr. Samanvay Hospital  
Sponsor : **MEDIWHEEL**  
Barcode No. : **27544.27545.27546.27547**

Bill No : OPB/1/24/4302  
Sample Collected : Jun 29 2024 10:56AM  
Sample Received : Jun 29 2024 10:57AM  
Report On : Jun 29 2024 11:02AM  
Bill Creation Date: Jun 29 2024 10:43AM  
Bar Code :   
Req No : Req-11092  
IPNo :  
Passport No. :  
Verified On : **Jun 29 2024 12:37PM**

Test Name	Results	Units	Biological Reference
<b>DLC</b>			
NEUTROPHILS(FLOW CYTOMETRY)	55	%	40 - 70
LYMPHOCYTES(FLOW CYTOMETRY)	35	%	20 - 40
MONOCYTES(FLOW CYTOMETRY)	06	%	2 - 8
EOSINOPHILS(FLOW CYTOMETRY)	04	%	1 - 4
BASOPHILS(FLOW CYTOMETRY)	00	%	0.0 - 1.0
ABSOLUTE NEUTROPHIL COUNT(CALCULATED)	2520.0	10 <sup>3</sup> /uL	2000.0 - 7000.0
ABSOLUTE LYMPHOCYTE COUNT(CALCULATED)	1620.0	10 <sup>3</sup> /uL	1000.0 - 3000.0
ABSOLUTE MONOCYTE COUNT(CALCULATED)	290.0	10 <sup>3</sup> /uL	200.0 - 1000.0
ABSOLUTE EOSINOPHIL COUNT(CALCULATED)	120.0	10 <sup>3</sup> /uL	20.0 - 500.0
<b>PLATELETS PARAMETER</b>			
PLATELET COUNT(IMPEDENCE)	399000	/uL	150000 - 450000
MPV(IMPEDENCE)	8.7	fl	8.0 - 13.0
PDW(IMPEDENCE)	9.1	fl	9.0 - 17.0
ESR	10	mm/hr	0 - 20
BLOOD GROUP RH	"A" POSITIVE		

-----End of the Report-----

Mrs. Neena Ravi Patel



Dr. Sweta Patel  
MD (Pathology)

Prepared by

Verified By

Nr. St. Kabir School, Opp. Raneshwar Temple, Vasna Road, Vadodara-15

DATE:29-06-24  
HEMANTKUMAR B PARMAR  
32 YEARS/MALE

**CHEST X RAY PA VIEW**

Both the lung fields appear normal.  
Both costophrenic angles appear clear.  
Cardiac silhouette appear normal.  
Both hila appears normal.  
Bony thorax appears normal.  
No evidence of free gas seen under dome of diaphragm.

**COMMENTS:**

- NORMAL BOTH LUNG FIELDS.
- NORMAL CARDIAC SIZE.



DR SARJAN VASAVA,  
CONSULTANT RADIOLOGIST.

**DR SARJAN VASAVA**  
M.B.B.S., D.M.R.D.  
Reg. No. G-26527  
SAMANVAY HOSPITALS





*Hemant Kumar*  
*P. Parvati*

HR 70/min Axis: - -  
 P - -  
 QRS 95°  
 T 50°  
 5.79

Age: ..... M / F  
 ..... cm / ..... kg

Intervals:  
 RR 853 ms  
 P - ms  
 PR - ms  
 QRS 88 ms  
 QT 376 ms  
 QTc 409 ms

P (II) - mV  
 S (V1) -0.94 mV  
 R (V5) 1.87 mV  
 Sokol. 3.99 mV



**DR. PAVAN ROY**  
 MD, DM (CARDIOLOGY)  
 CONSULTANT CARDIOLOGIST  
 REG. NO. G-23107  
 M. No. 930598E 22

UNCONFIRMED REPORT

10 mm/mV

10 mm/mV

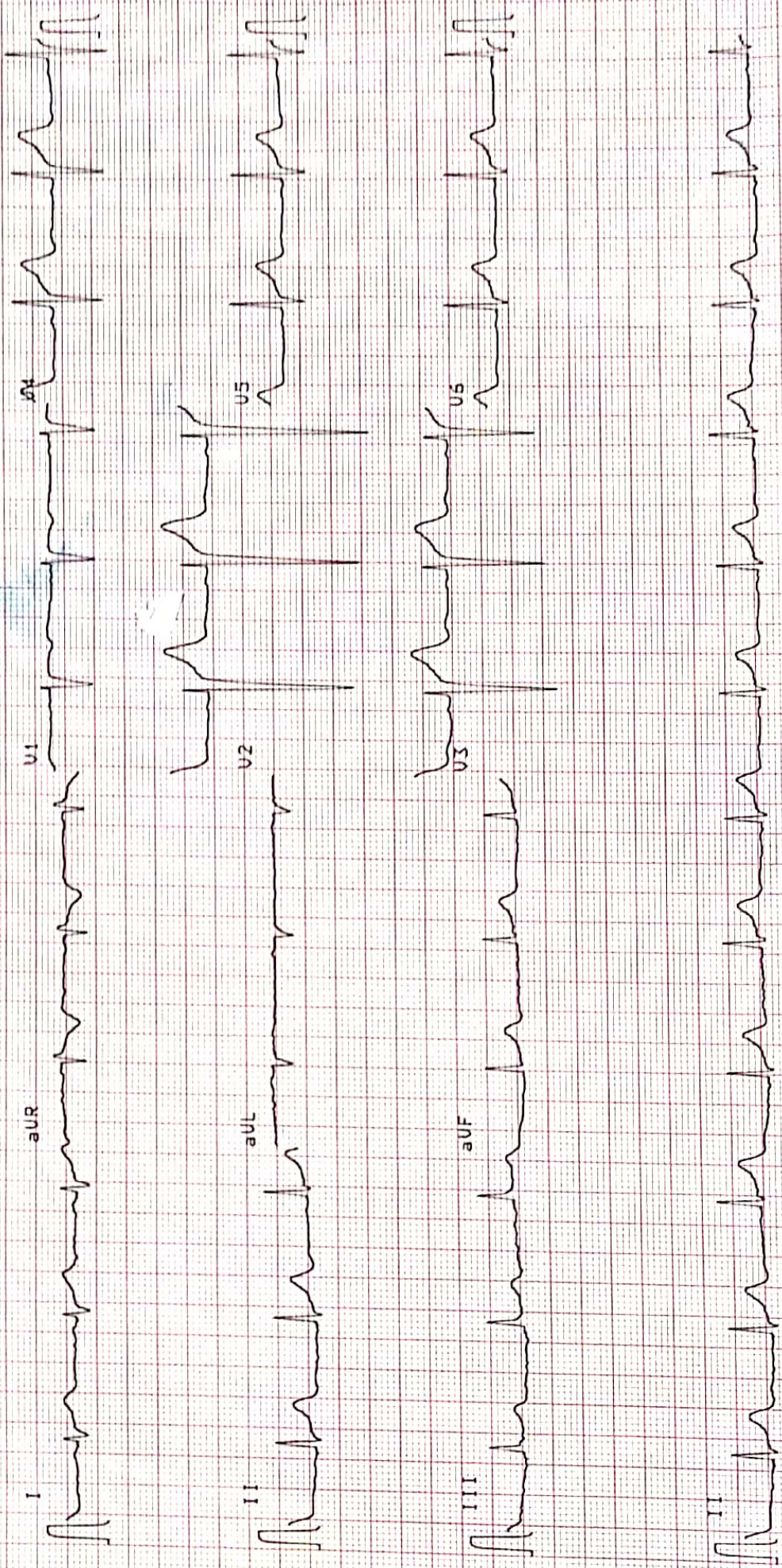

10 mm/mV

25 mm/s



Hemantkumar B. Parmar M/32y

29-06-24

2280 x 2812  
WL: 128 WW: 256

Hemantkumar B Parmar 32Yrs 222 ( -, - )  
Chest

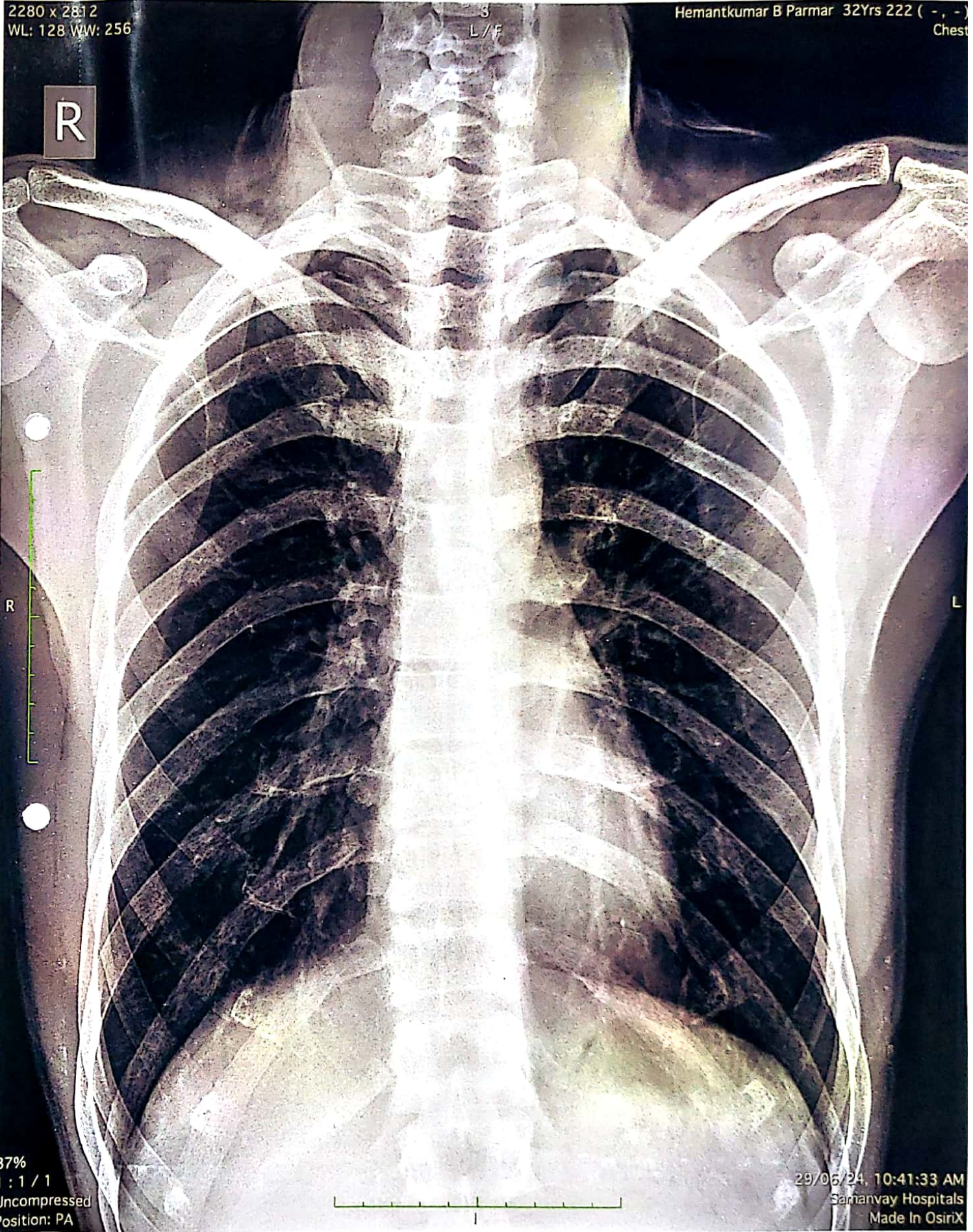



## COMPREHENSIVE HEALTH CHECK UP

Case No. : \_\_\_\_\_ Date : 29/6/24

Name : Hemen Kumar B. Parmar Age/Sex : 31/M

MEDICAL HISTORY : No significant Abnormalities

PERSONAL HISTORY : \_\_\_\_\_

Appetite : \_\_\_\_\_ Smoking : \_\_\_\_\_

Sleep : \_\_\_\_\_ H/O Alcohol : \_\_\_\_\_

Bladder : \_\_\_\_\_ Lifestyle : \_\_\_\_\_

Bowel : \_\_\_\_\_ Exercise : \_\_\_\_\_

DRUG HISTORY : \_\_\_\_\_

PAST HISTORY : None

FAMILY HISTORY : None

### GENERAL PHYSICAL EXAMINATION :

Built and Nourishment :

Height	: <u>178 cm</u>	SpO <sub>2</sub>	- <u>98%</u>
B. P.	: <u>100/80</u> mm of Hg	Weight	: <u>57.1</u> Kg
Character	: <u>(2)</u>	Pulse	: <u>82</u> / Min
Nails	: <u>(2)</u>	Odema	: _____
Tonsils	: <u>(2)</u>	Skin	: _____
Tongue	: <u>(2)</u>	Sclera	: _____
Eat. & Joints	: <u>(2)</u>	Glands	: _____

Physically Fit

**Dr. CHIRAG RATHOD**  
M. D. (Medicine)  
Consultant Physician  
Reg. No. 3-16203  
Samanvay Hospital

**EYE CHECK UP**

Reg. No. : \_\_\_\_\_ Date : 29/6/24

Name : Hemantkumar B Patil Age / Sex : 31/m

	RIGHT EYE	LEFT EYE
DISTANCE : (With / Without Glasses)	6/6	6/6
NEAR VISION : ( With / Without Glasses)	N-6	N-6
ANTERIOR SEGMENT :	well	well
I O P (MM of Hg)	14.0	14.0
FUNDUS :	well	well
COLOR VISION :	well	well
CLINICAL IMPRESSION :	—	
ADVICE :	CMC ed	1-177

Doctor's Signature : DR PRACHI PATIL - PAWAR  
 MBBS, DMS, FSO (PUNE)  
 Reg. No: G-59939  
**SAMANVAY HOSPITALS**

Physically Fit