

DEPARTMENT OF RADIOLOGY

Mr. KUMAR RITESH

23.03.24

Age - 31 yr
UHID- 20866

X-RAY CHEST PA

FINDINGS:

The retro-cardial and retero-sternal spaces are clear.
Both the lung fields are equally translucent.
The posterior and lateral costo-phrenic angles are clear.
Domes of diaphragm are normal in position and contour.
No obvious skeletal abnormality is seen.

IMPRESSION:

No significant abnormality is seen

Radiology Department



Samsung Quad Camera
Shot with my Galaxy A21s

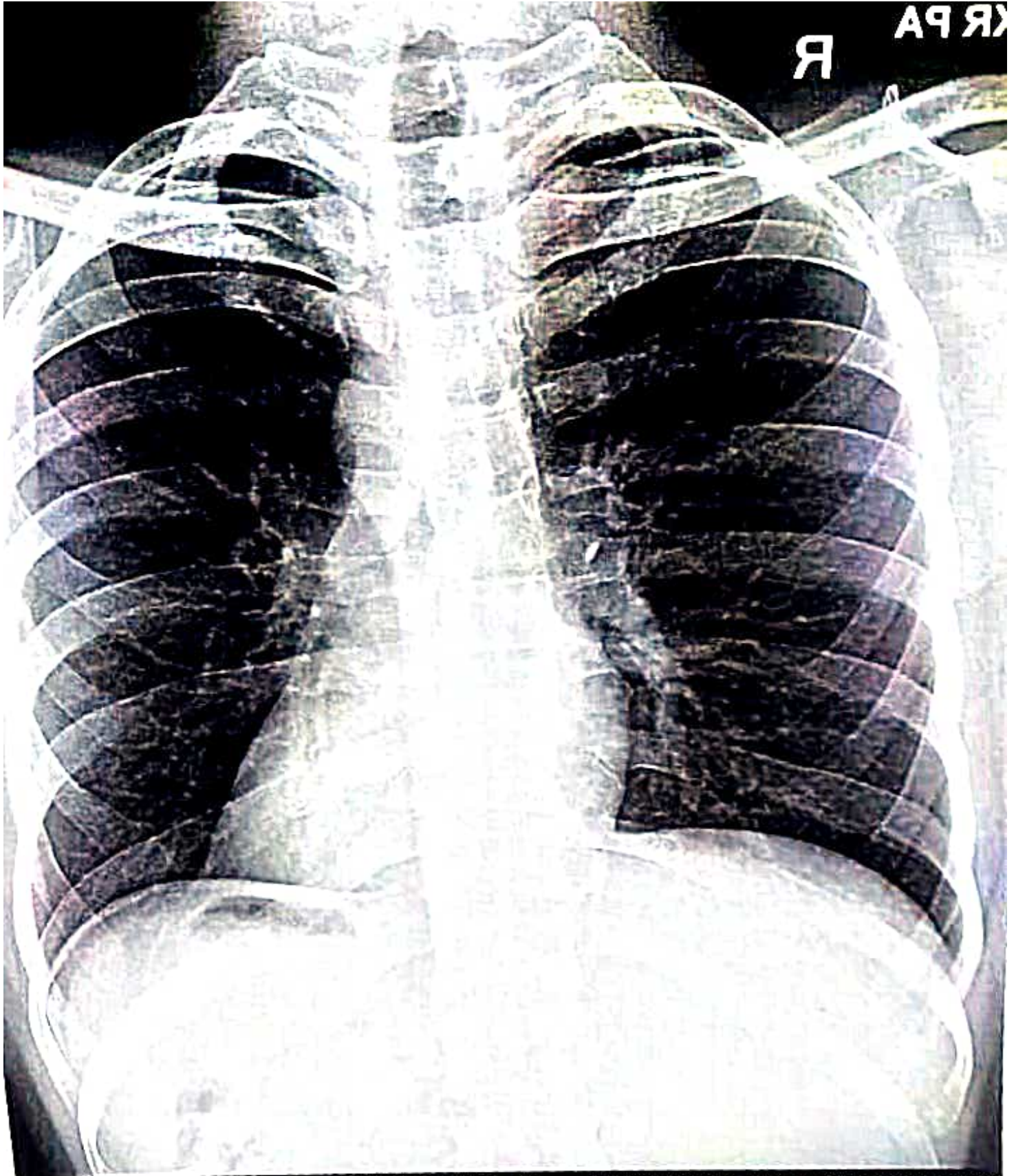

KR PA
R

VARDAAN HOSPITAL & RESEARCH CENTRE, KATHMANDU, RANCHI
KUMAR RITESH, 31Y UHID-20866 M CHEST, FRN P->A 312312024 09:22 AM

20866
31 Years

Kumar Ritesh
Male

3/23/2024 9:00 AM
VARDHAN HOSPITAL

Rate 88 Sinus rhythm.....Normal P axis, V-rate 50-99
PR 124 ST elev, probable normal early repol pattern.....ST elevation, age<55
QRSD 87
QT 345
QTc 418

--AXIS--
P 76
QRS 81
T 71
12 Lead: Standard Placement

- NORMAL ECG -

Unconfirmed Diagnosis

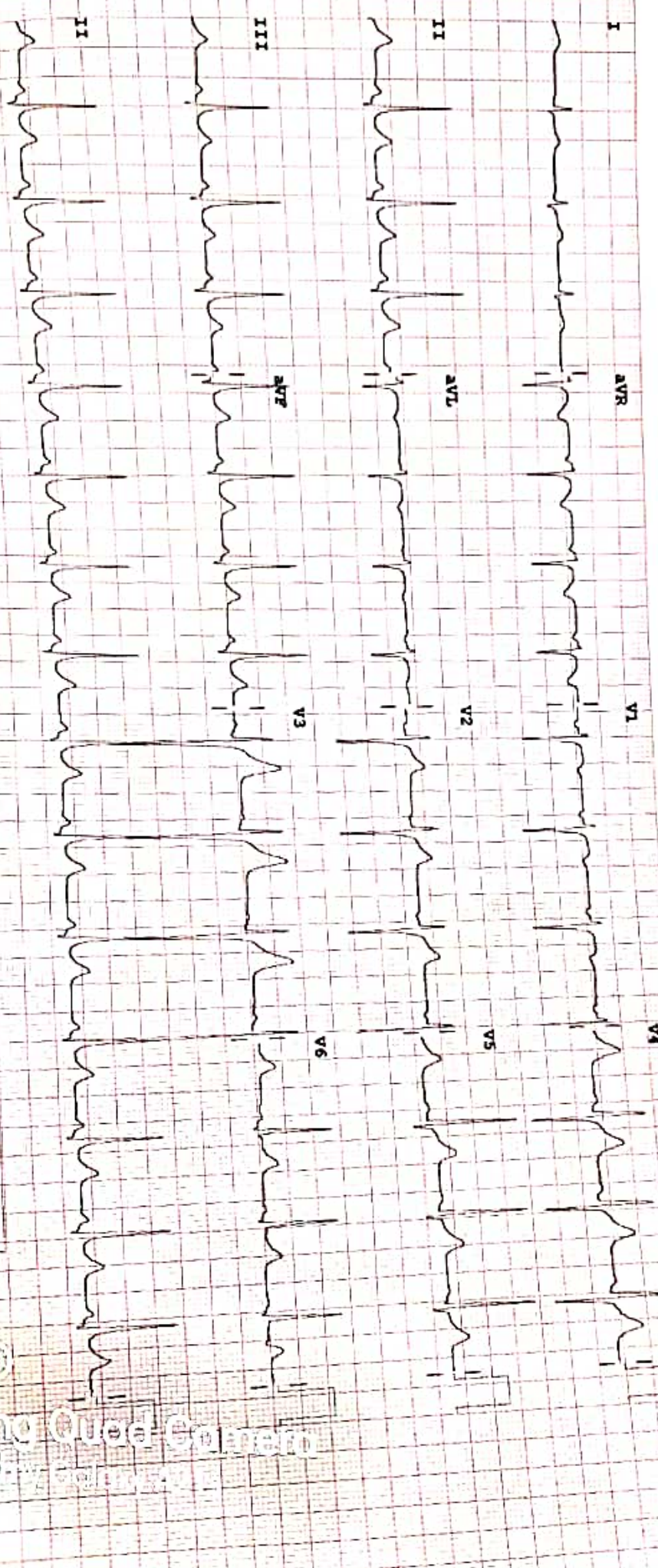

Speed: 25 mm/sec
Lead: 10 mm/mV
Chest: 10.0 mm/mV

F 60-0.15-100 Hz

100B (C)

P2



VARDAAN HOSPITAL & RESEARCH CENTER

Telephone: 06516660100
Fax:
Website: www.vardaanhospitals.org



Name: KUMAR RITESH
ID: 20240323-111356-38EE
Age: 31 Years
Gender: Male

Adult ABD
Exam Date: 23/03/2024
Equipment Used: MINDRAY DC-30

General

2D Measurements

Dist: 9.39cm

Volume

Dist1: 2.75cm

Dist3: 3.54cm

Dist2: 4.18cm

Vol: 21.28cm³

Comments: LIVER- NORMAL SIZE , SHAPE AND ECHOTEXTURE HEPATOBILIARY RADICLES WITHIN NORMAL LIMITS.

GB & CBD- GB WELL DISTENDED, NORMAL WALL THICKNESS, CBD NORMAL CALIBER , NO CALCULI SEEN IN GB.

PANCREAS-NORMAL SIZE, SHAPE AND ECHOTEXTURE, NO CALCIFICATION OR ANY OTHER ABNORMALITY SEEN.

SPLEEN-NORMAL.

KIDNEY- NORMAL SIZE (RT. KIDNEY 99 MM , LT. KIDNEY 101 MM) NORMAL SHAPE & ECHOTEXTURE B/L .

CORTICO - MEDULLARY TRUCTURE MAINTAINED, NO CALCULI SEEN B/L KIDNEY.

URETER- B/L NOT DILATED, NO CALCULI SEEN.

PROSTATE- NORMAL SIZE SHAPE & ECHOTEXTURE.

UB- WELL DISTENDED, WALL THICKNESS WITHIN NORMAL LIMIT, NO CALCULI OR GROWTH SEEN.

IMP-- NORMAL STUDY.



Samsung Quad Camera

Shot with my Galaxy A21s

Signature(seal):



VARDAAN HOSPITAL & RESEARCH CENTRE

Block Road, Kathitand Ratu, Ranchi.

Patient Name	KUMAR RITESH	Age / Sex	31/Male
Patient ID	00004784	Visit Date	23/03/2024
Referred By		Consulted By	
Procedure		Medication	

LUBDUB MEDICAL Tel: +91-44-24660303

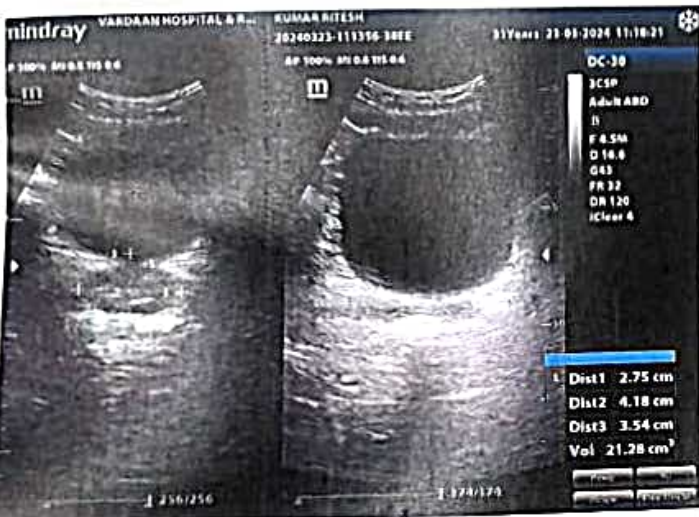

Samsung Quad Camera
Shot with my Galaxy A21s

SINGH PATH LAB
DEPARTMENT OF LABORATORY SCIENCES

Patient Name	Mr. KUMAR RITESH	Lab No	37843
UHID/IP No	20866 / 25419	Sample Date	23/03/2024 9:10AM
Age/Gender	31 Yrs/Male	Receiving Date	23/03/2024 9:19AM
Bed No/Ward	OPD	Report Date	23/03/2024 12:37PM
Referred By	Dr. R S PRASAD	Report Status	Final

BIOCHEMISTRY

Test Name	Result	Unit	Biological Ref. Range	Method
HBA1C				
GLYCOSYLATED Hb - (HbA1C)	4.1	%	< 6	
KIDNEY FUNCTION TEST (KFT)				
Sample: Serum				
UREA	28	mg/dl	19 - 43	
Creatinine	1.0	mg/dl	0.70 - 1.40	
Uric Acid	3.2	mg/dl	2.00 - 7.00	
Sodium (Serum)	132.1 L	mmol/L	135 - 145	
Potassium (Serum)	4.4	mmol/L	3 - 5	
Chloride (Serum)	103.3	mmol/L	98 - 108	
Cholesterol-Total	241	mg/dl	140.0 - 250.0	
HDL	64.2 H	mg/dl	40.0 - 60.0	
Triglycerides	86	mg/dl	< 150.0	
VLDL - Cholesterol	17.2	mg/dl	10 - 150	
LDL	159.5 H	mg/dl	< 100	
LIVER FUNCTION TEST (LFT)				
Sample: Serum				
Billirubin Total	0.5	mg/dl	0.20 - 1.30	
Billirubin Direct	0.2	mg/dl	< 0.20	
Billirubin Indirect	0.3	mg/dl	0 - 1	
AST/SGOT	23	U/L	0 - 45	
ALT/SGPT	29	U/L	0.0 - 45.0	
Total Protein.	7.4	g/dl	6.3 - 8.2	
Albumin	3.7	g/dl	3.50 - 5.20	
Globulin	3.7 H	g/dl	2.0 - 3.5	
A/G Ratio (Albumin/Globulin Ratio)	1		1 - 2	
Alkaline Phosphatase	78	U/L	40 - 129	



Samsung Quad Camera
Shot with my Galaxy A21s

Mrs. Sushanta Tigga

Dr. N. J. Singh
MBBS, MD (Pathology)
Reg. No. 11926
Dr. NAND JI SINGH
MBBS, MD, PATHO

SINGH PATH LAB
DEPARTMENT OF LABORATORY SCIENCES

Patient Name	Mr. KUMAR RITESH	Lab No	37843
UHID/IP No	20866 / 25419	Sample Date	23/03/2024 9:10AM
Age/Gender	31 Yrs/Male	Receiving Date	23/03/2024 9:19AM
Bed No/Ward	OPD	Report Date	23/03/2024 12:38PM
Referred By	Dr. R S PRASAD	Report Status	Final

HAEMATOTOLOGY

Test Name	Result	Unit	Biological Ref. Range	Method
ESR Sample: W. B. EDTA				
ESR (Erythrocyte Sed.Rate)	15	mm/hr	0 - 15	
COMPLETE BLOOD COUNT Sample: W. B. EDTA				
WBCS	5300	10 ³ /uL	4000 - 11000	
RBC Count (Red Blood Cell)	5.72 H	10 ¹² / L	4.50 - 5.50	
Packed Cell Volume (PCV)	47.9	%	40.0 - 50.0	
Mean Corpuscular Volume(MCV)	83.7	fl	83.0 - 101.0	
MCH	28.1	pg	27.0 - 32.0	
MCHC	33.6	gm/dl	31.5 - 34.5	
Platelet Count	2.65	K/uL	1.50 - 5.50	
Neutrophil.	55	%	40 - 80	
Lymphocyte %	35	%	20 - 55	
Monocytes %	04	%	1 - 12	
Eosinophil %	06	%	0 - 6	
Basophil %	00	%	0 - 2	
HAEMOGLOBIN	16.1 H	gm/dl	12 - 15	

--End Of Report--

Dr. N. Singh
MBBS, MD (Pathology)
Reg. No.-11925

Dr. NAND JI SINGH
MBBS, MD, PATHO
Select

SINGH PATH LAB
DEPARTMENT OF LABORATORY SCIENCES

Patient Name	Mr. KUMAR RITESH	Lab No	37843
UHID/IP No	20866 / 25419	Sample Date	23/03/2024 9:10AM
Age/Gender	31 Yrs/Male	Receiving Date	23/03/2024 9:19AM
Bed No/Ward	OPD	Report Date	23/03/2024 12:37PM
Referred By	Dr. R S PRASAD	Report Status	Final

URINE ROUTINE EXAMINATION

Sample: Urine

QUANTITY	25	ml	0 - 50
Color	Straw		
Consistency	Clear		

URINE FOR ARRINS SEDIMENT

Absent

Specific Gravity	1.015	1.000 - 1.030
Reaction	6.0	
Glucose	Nil	
PROTIEN	Nil	

Microscopical Examination

Nil	
Leukocytes	0-2/hpf
ERYTHROCYTES	Nil
Epithelial Cells	A few
CAST	Nil
Crystals	Nil

CHEMICAL EXAMINATION

OTHERS	Nil
---------------	-----

MICROBIOLOGY

--End Of Report--

Dr. N. Singh
MBBS, MD (Medicine)
Dr. NAND JI SINGH
MBBS, MD, PATHO
Select

Samsung Quad Camera
with my Galaxy A21s
Mrs. Susanta Tigga

SINGH PATH LAB
DEPARTMENT OF LABORATORY SCIENCES

Patient Name	Mr. KUMAR RITESH	Lab No	37843
UHID/IP No	20866 / 25419	Sample Date	23/03/2024 9:10AM
Age/Gender	31 Yrs/Male	Receiving Date	23/03/2024 9:19AM
Bed No/Ward	OPD	Report Date	23/03/2024 12:38PM
Referred By	Dr. R S PRASAD	Report Status	Final

SEROLOGY

Test Name	Result	Unit	Biological Ref. Range	Method
Blood Group (ABO and Rh)	"A" Rh Positive			

--End Of Report--



Samsung Quad Camera
Shot with my Galaxy A21s

Mrs. Sushanta Tigga

Dr. N. Singh
MBBS, MD(Medicine)
Reg. No. 11925
Dr. NAND JI SINGH
MBBS, MD, PATHO
Select

UHID : 20866
Patient Name : Mr. KUMAR RITESH
Gender/Age : Male/31 Yr 0 Mth 0 Days
Contact No : 7666479591

Credit Bill OPs

Bill No : OPCR23-24/3383 Payer : MEDIASSIST HEALTHCARE SERVICES PVT
Bill Date Time : 23/03/2024 9:10AM Presc. Doctor : Dr. R S PRASAD/MBBS
Lab No : 37843 Referred By : Self
Address : AT JOHAAR NAGAR ROAD CILY NEW PURDAG WARD NO 38 DORANDA RANCHI ,
JHARKHAND, INDIA

SNo.	Particulars	TAT	Rate (₹)	Unit	Total	Disc.	Net Amt	Pat Amt	Payer Amt
1	ABB MALE BELOW 40	TATRoutineD uration	2400.00	1.00	2400.00	0.00	2400.00	0.00	2400.00
2	DUTY DOCTOR CONSULTATION FEE (Dr. R S PRASAD)	TATRoutineD uration	0.00	1.00	0.00	0.00	0.00	0.00	0.00
Details Of Package									
3	ECG	TATRoutineD uration							
4	TMT / 2D-ECHO	TATRoutineD uration							
5	CONSULTATION WITH PHYSICIAN	TATRoutineD uration							
6	HBA1C	TATRoutineD uration							
7	KIDNEY FUNCTION TEST (KFT)	TATRoutineD uration							
8	LIPID PROFILE	TATRoutineD uration							
9	LIVER FUNCTION TEST (LFT)	TATRoutineD uration							
10	SERUM CREATININE	TATRoutineD uration							
11	SERUM URIC ACID	TATRoutineD uration							
12	TSH	TATRoutineD uration							
13	UREA SERUM	TATRoutineD uration							
14	STOOL EXAMINATION (ROUTINE)	TATRoutineD uration							
15	ESR	TATRoutineD uration							
16	URINE ROUTINE EXAMINATION	TATRoutineD uration							
17	Sugar F/PP/Random(Each)	TATRoutineD uration							
18	COMPLETE BLOOD COUNT	TATRoutineD uration							
19	BLOOD GROUP & RH FACTOR	TATRoutineD uration							
20	USG WHOLE ABDOMEN	TATRoutineD uration							
21	X-RAY CHEST AP VIEW	TATRoutineD uration							

Gross Amount	2400.00
Round Off Amount	
Net Amount	2400.00
Payer Amount	2400.00
Patient Amount	0.00
Amt Received (Rs.)	0.00
Balance Amount	2400.00