



MEDICOVER

HOSPITALS

A Unit of Saharodaya Health Care Private Limited

DEPARTMENT OF OPHTHALMOLOGY

DATE: 18/09/24

PATIENT NAME: mr. sakti patil
UMR NO: 542409001887

AGE / SEX: 20 / F

	RE	LE
VA (DISTANCE)	6/6p	6/6
VA (NEAR)	N6	N6
COLOUR VISION	Normal	Normal

		SPHERE	CYLINDER	AXIS	VA
MRx	O D	-0.50	_____		6/6, N6
	O S	Plano	_____		6/6, N6

HISTORY :

— NO H/O DM or HTN or thyroid

— NO H/O spectacle use

— NO H/O other than UBEs

OCULAR FINDINGS :

(BE) - Ant seg wNL

(unilateral) Disc < 0.3
0.2 - 0.3

ADVICE:

Refresh Tears 4x4 qid 1777 x 1 month

AS
(Dr. Anushree Vanekar)

Patient ID:	542409001587	Patient Name:	SAKSHI PAL
Age:	29 Years	Sex:	F
Accession Number:	JNV542409004388	Modality:	DX
Referring Physician:		Study:	CHEST
Study Date:	18-Sep-2024		

X RAY CHEST PA VIEW

Both lungs are clear.

The frontal cardiac dimensions are normal.

the pleural spaces are clear.

Both hilar shadows are normal in position and density.

No diaphragmatic abnormality is seen.

The soft tissues and bony thorax are normal.

Impression:

- No significant abnormality is seen.



Dr. Garima Shalendra Sharma
MBBS, M.D. (Radio Diagnosis),
DNB, FRCR
Consultant Radiologist

Date: 18-Sep-2024 13:16:59

Patient ID:	542409001587	Patient Name:	SAKSHI PAL 29YRS/F
Age:		Sex:	F
Accession Number:		Modality:	US
Referring Physician:	DMO	Study:	USG ABDOMEN
Study Date:	18-Sep-2024		

ULTRASOUND EXAMINATION OF ABDOMEN & PELVIS

The Liver is normal in size and shows a normal parenchymal reflectivity. No focal lesion is seen. The Hepatic veins appear normal. There is no evidence of any dilated IHBR. The portal vein appears normal.

The gall bladder is physiologically distended with normal wall thickness. Few hyperechoic gall bladder polyps are seen largest of size 4.4 x 3 mm. C.B.D. is of normal caliber.

The Pancreas is normal in size and shows homogeneous reflectivity. There is no evidence of any calcification or ductal dilatation.

The spleen is normal in size and shows a homogeneous echotexture. It measures 9.2 cm in long axis. There is no evidence of any focal lesion.

Both kidneys are normal in position and size. They show normal cortical reflectivity and cortico-medullary distinction.

The Right Kidney measures 10.6 x 4.1 cm.

The Left Kidney measures 10.3 x 4.5 cm.

There is no evidence of renal calculi, hydronephrosis, or mass noted.

There is no evidence of ascites or para aortic lymphadenopathy.

The Urinary bladder is poorly distended. No evidence of any intraluminal mass or calculi.

The uterus is Anteverted. It measures 8.3 x 3.6 x 4.6 cm.

The uterine myometrial echotexture is homogeneous. No focal lesion is seen.

The Endometrial thickness is 5.8 mm.

Both ovaries are well visualized and appear normal in size and reflectivity.

The Right ovary measures 1.5 x 3 cm.

The Left ovary measures 2.5 x 2 cm.

There is no evidence of any ovarian or adnexal mass lesion.

No evidence of any fluid collection in the pelvis.

Patient ID:	542409001587	Patient Name:	SAKSHI PAL 29YRS/F
Age:		Sex:	F
Accession Number:		Modality:	US
Referring Physician:	DMO	Study:	USG ABDOMEN
Study Date:	18-Sep-2024		

IMPRESSTON:

Gall bladder polyps.
Fottow up imaging would be betpfut.



Dr.Chetan S Ravi
MD, DM (Genere - Radiology)
Consultant Radiologist

Date: 18-Sep-2024 13:26:16

HC 1587
29 Years

SAKSHI PAL
Female

9/18/2024 11:42:12 AM

Rate 75 . Sinus rhythm.....normal P axis, V-rate 50- 99
. Baseline wander in lead(s) II

PR 147
QRSD 33
QT 402
QTc 449

--AXIS--

P 40
QRS 63
T 43

12 Lead; Standard Placement

- NORMAL ECG -

Unconfirmed Diagnosis

DR. ANUP V MAHAJANI
M.B.B.S, MS (Med), DNB (Cardiology), DCCM
(Johns Hopkins University, USA)
Diploma in Medico-legal Cases
CONSULTANT - INTERVENTIONAL CARDIOLOGIST
MMC Reg. No. 2013051758

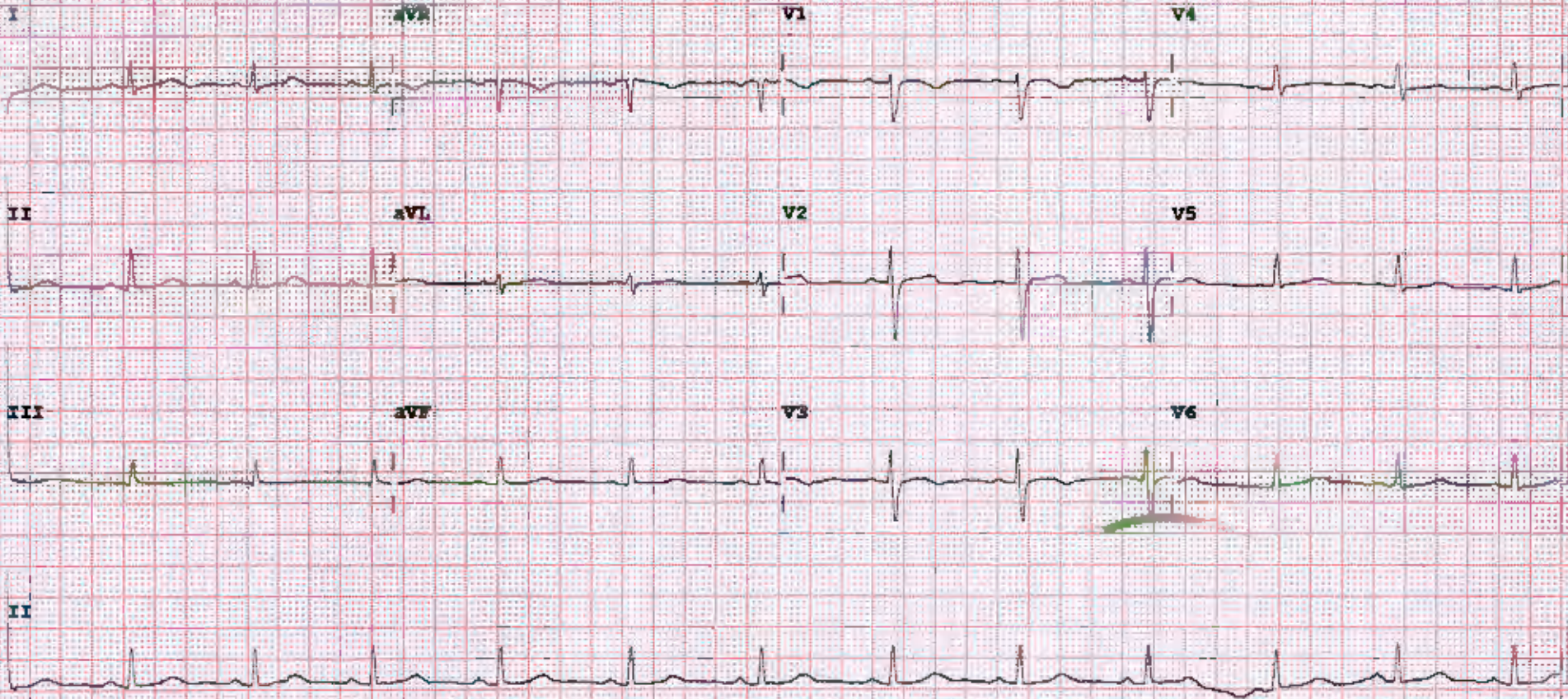

Device: Speed: 25 mm/sec Limb: 10 mm/mV Chest: 10.0 mm/mV

F 50- 0.50- 40 Hz W 100B CL P?



MEDICOVER
HOSPITALS

NAVI MUMBAI

2 D Transthoracic Echocardiography and Color Doppler

NAME	UMR No	REF. BY
MRS. SAKSHI PAL	1587	HEALTH CHECK UP

DATE	AGE	SEX
18/09/2024	28 YRS.	FEMALE

ECHO FINDINGS :

No RWMA.

LVEF is 60%.

No LV Diastolic Dysfunction.

No mitral regurgitation.

No aortic regurgitation. No aortic stenosis.

Trivial tricuspid regurgitation. No pulmonary hypertension.

PASP = 24 mm.Hg.

IAS & IVS Are Intact.

No Thrombus/ Vegetation/pericardial effusion.

Normal RV systolic function. No hepatic congestion.

DR. ANUP V MAHAJANI
M.B.B.S, MS (Med), DNB (Cardiology), DCCM
(Johns Hopkins University, USA)
Diploma in Medico-legal Cases
CONSULTANT - INTERVENTIONAL CARDIOLOGIST
MMC Reg. No. 2013/05/1759

DR ANUP V MAHAJANI
MBBS, MD (MED), DNB (CARDIOLOGY)
INTERVENTIONAL CARDIOLOGIST
REG NO 2013/05/1759





MEDICOVER HOSPITALS

NAVI MUMBAI

M-MODE MEASUREMENTS (in Cm)

LA	3.3
AORTA	2.9
LVID (d)	3.1
LVID (s)	4.3
IVS (d)	1.0
PW (d)	1.0
LVEF %	60

COLOUR DOPPLER

Mitral Velocity	AJV	PJV	MS	MR	AS	AR	TR
E>A	1.7	0.5	Nil	Nil	Nil	Nil	Trivial

-----END OF THE REPORT-----

DR ANUP V MAHAJANI

MBBS, MD (MED), DNB (CARDIOLOGY)

INTERVENTIONAL CARDIOLOGIST

REG NO 2013/05/1759





LABORATORY REPORT : HAEMATOLOGY

Name	: Mrs. SAKSHI PAL	Age /Sex	: 29Y Y(s)/FEMALE
Bili Date	: 18-Sep-2024 10:53 AM	UMR No.	: 542409001587
Rec, Dt	: 18-Sep-2024 01:13 PM	Bili No.	: MCB54240904589
Rept. Dt	: 18-Sep-2024 02:04 PM	Result No	: RMI240914081
Ref By	: DR. Ahmed Hussain Heyatullah Khan	Sample ID	: MCNMI6030048
Sample Type	: WHOLE BLOOD		

CBP(COMPLETE BLOOD PICTURE)

Parameters	Result	Reference Range	Units
R B C COUNT <i>Electrical Impedance</i>	4.92 *	3.8-4.8	10 ¹² /L
HEMOGLOBIN <i>Photometric</i>	13.2	12.0 - 15.0	gms/dL
PCV/HCT <i>Calculated</i>	40.9	35 - 46	%
MCV <i>Calculated</i>	83.1	83 - 101	fL
MCH <i>Calculated</i>	26,8 *	27 - 32	pg
MCHC <i>Calculated</i>	32.2	31 - 37	g/dL
RDW(cv)	13.9	11.6 - 14.0 %	%
TLC (TOTAL LEUCOCYTE COUNT) <i>Impedance</i>	5.99	4.0 - 10.0	10 ³ /µl
<u>DIFFERENTIAL COUNT</u>			
NEUTRPHILS <i>DHSS/Microscopy</i>	54	40 - 80 %	
LYMPHOCYTES <i>DHSS/Microscopy</i>	35	20 - 40 %	

DR. NEHOTRA VISHAL
MD PATHOLOGY



LABORATORY REPORT : HAEMATOLOGY

Name	: Mrs. SAKSHI PAL	Age /Sex	: 29Y Y(s)/FEMALE
Bill Date	: 18-Sep-2024 10:53 AM	UMR No.	: 542409001587
Rec. Dt	: 18-Sep-2024 01:13 PM	Blil No.	: MCB54240904569
Rept. Dt	: 18-Sep-2024 02:04 PM	Result No	: RML240914081
Ref By	: DR. Ahmed Hussain Hayatullah Khan	Sample ID	: MCNM16080048
Sample Type	: WHOLE BLOOD		

MONOCYTES <i>DHSS/Microscopy</i>	07	02 - 10 %	
EOSINOPHILS <i>DHSS/Microscopy</i>	04	00 - 06 %	
BASOPHILS <i>DHSS/Microscopy</i>	00	00 - 01 %	
PLATELET COUNT <i>Electrical Impedance</i>	180	150 - 400 $10^3/\mu\text{L}$	$10^3/\mu\text{L}$

Suggested Clinical Correlatloo * if necessary, Please discuss

*** End Of Report ***

DR. NEHROTRA VISHAL
MD PATHOLOGY



LABORATORY REPORT : HAEMATOLOGY

Name	: Mm. SAKSHI PAL	Age /Sex	: 29Y Y(s)/FEMALE
Bill Date	: 18-Sep-2024 10:53 AM	UMR No.	: 542409001587
Rec. Dt	: 18-Sep-2024 01:13 PM	Bill No.	: MCB54240904589
Rept. Dt	: 16-Sep-2024 03:17 PM	Result No	: RMI240914082
Ref By	: DR. Ahmed Hussain Hayalullah Khan	Sample ID	: MCNMI8030049
Sample Type	: WHOLE BLOOD		

ESR

<u>Parameters</u>	<u>Result</u>	<u>Reference Range</u>	<u>Units</u>
ESR MODIFIED WESTERGREN'S METHOD	25 *	0 - 20	mm/1st hour

Suggested Clinical Correlation * If necessary, Please discuss

*** End Of Report ***

DR. MEHROTRA VISHAL
MD PATHOLOGY



LABORATORY REPORT : BLOOD BANK

Name	: Mrs. SAKSHI PAL	Age /Sex	: 29Y Y(e)FEMALE
Bill Date	: 18-Sep-2024 10:53 AM	UMR No.	: 542409001587
Rec. Dt	: 18-Sep-2024 01:13 PM	Bill No.	: MCB54240904580
Rept. Dt	: 18-Sep-2024 08:28 PM	Result No	: RMI240914091
Ref By	: DR. Ahmed Hussain Hayatullah Khah	Sample ID	: MCNM16030053
Sample Type	: WHOLE BLOOD		

BLOOD GROUPING AND RH

Parameters	Result	Reference Range	Units
BLOOD GROUP <i>Automated microcolumn gel method</i>	A		
RH TYPE	POSITIVE		

INTERPRETATION

1. If Rh is Du positive it is best considered as Rh negative as recipient and Rh positive as donor. Proper Cross matching is recommended before transfusion.
2. In case of forward and reverse grouping discrepancy, clinical correlation and repeat sample analysis is recommended.
3. For infants below 6 months only forward grouping is performed.
4. A sub-grouping is recommended after the age of 6 months.

Suggested Clinical Correlation * If necessary, Please discuss

*** End Of Report ***

DR. NEHROTRA VISHAL
MD PATHOLOGY



UNIT NO.04,BASEMENT, C/O MEDICOVER
HOSPITALS,PLOT NO.01,SECTOR
NO.10,KHARGHAR,PANVEL (RAIGAD ZONE 1
)MAHARASHTRA INDIA 410210 .. Navimumbai

LABORATORY REPORT : BIOCHEMISTRY

Name	: Mrs. SAKSHI PAL	Age /Sex	: 29Y Y(s)/FEMALE
Bill Date	: 18-Sep-2024 10:53 AM	UMR No.	: 542409091587
Rec. Dt	: 18-Sep-2024 01:13 PM	Bill No.	: MCS54240904580
Rept. Dt	: 18-Sep-2024 09:25 PM	Result No	: RMI240914083
Ref By	: DR. Ahmed Hussain Hayatullah Khan	Sample ID	: MCNMI6030060
Sample Type	: SERUM		

BUN(BLOOD UREA NITROGEN)

Parameters	Result	Reference Range	Units
BUN (Blood Urea Nitrogen.) <i>Calculated</i>	9	7 - 21.0	mg/dL

Suggested Clinical Correlation * If necessary, Please discuss

*** End Of Report ***

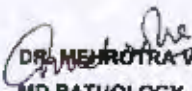
DR. NEHROTRA VISHAL
MD PATHOLOGY



UNIT NO.04,BASEMENT, C/O MEDICOVER
HOSPITALS,PLOT NO.01,SECTOR
NO.10,KHARGHAR,PANVEL (RAIGAD ZONE 1
)MANARASHTRA INDIA 410210 .. Navimumbai

LABORATORY REPORT : BIOCHEMISTRY

Name	: Mrs. SAKSHI PAL	Age /Sex	: 29Y Y(s)/FEMALE
Bill Date	: 18-Sep-2024 10:53 AM	UMR No.	: 542409001587
Rec. Dt	: 18-Sep-2024 01:13 PM	Bill No.	: MCB54240004589
Rept. Dt	: 18-Sep-2024 09:25 PM	Result No	: RM1240914084
Ref By	: DR. Ahmed Hussein Hayatullah Khan	Sample ID	: MCNM16030051
Sample Type	: SERUM		

HBA1C (GLYCOSYLATED HAEMOGLOBIN)

<u>Parameters</u>	<u>Result</u>	<u>Reference Range</u>	<u>Units</u>
HBA1C <i>HPLC</i>	4.9	* Normal : < 5.7% Pre diabetic : 5.7 % - 6.5 % Diabetic : > 6.5 %	

Suggested Clinical Correlation * If necessary, Please discuss

*** End Of Report ***

DR. MEHROTRA VISHAL
MD PATHOLOGY



LABORATORY REPORT : BIOCHEMISTRY

Name	: Mrs. SAKSHI PAL	Age /Sex	: 29Y Y(s)/FEMALE
Bill Date	: 18-Sep-2024 10:53 AM	UMR No.	: 542409001587
Rec. Dt	: 18-Sep-2024 01:13 PM	Bill No.	: MCB54240904589
Rept. Dt	: 18-Sep-2024 09:25 PM	Result No	: RMI240014085
Ref By	: DR. Ahmed Hussain Hayatullah Khan	Sample ID	: MCNMI6030050
Sample Type	: SERUM		

LIPID PROFILE

Parameters	Result	Reference Range	Units
TOTAL CHOLESTEROL <i>Enzymatic colorimetric</i>	148	Desirable : < 200 mg/dL Borderline High : 200 - 239 mg/dL High risk : > 240 mg/dL	mg/dL
HDL CHOLESTEROL <i>Homogeneous enzymatic colorimetric</i>	54	Low : < 40 mg/dL High : > 60 mg/dL	mg/dL
LDL CHOLESTEROL <i>Direct-Enzymatic colorimetric</i>	72	Very High : - > 190 mg/dL Optimal : - < 100 mg/dL Near Optimal : 100 - 129 mg/dL High : 160 - 189 mg/dL Borderline High:130-159 mg/dl	mg/dL
VLDL <i>Calculation</i>	12	2 - 30 mg/dL	mg/dL
SERUM TRYGLYCERIDES <i>Enzymatic colorimetric</i>	60	< 150 mg/dL Borderline High : 150 - 199 mg/dL High : 200 - 499 mg/dL	mg/dL
CHO/HDL RATIO <i>Calculation</i>	2.74	Normal : - < 3.5 High Risk : - > 5.0	
LDL/HDL RATIO	1.33		

Suggested Clinical Correlation * If necessary, Please discuss

*** End Of Report ***

DR. MEHROTRA VISHAL
MD PATHOLOGY



LABORATORY REPORT : BIOCHEMISTRY

Name	: Mrs. SAKSHI PAL	Age /Sex	: 29Y Y(s)/FEMALE
Bill Date	: 18-Sep-2024 10:53 AM	UMR No.	: 542409001587
Rec. Dt	: 18-Sep-2024 01:13 PM	Bill No.	: MCB54240904589
Rept. Dt	: 18-Sep-2024 09:25 PM	Result No	: RMI240914086
Ref By	: DR. Ahmed Hussain Hayatullah Khan	Sample ID	: MCNMI8030050
Sample Type	: SERUM		

SERUM CREATININE

<u>Parameters</u>	<u>Result</u>	<u>Reference Range</u>	<u>Units</u>
CREATININE <i>Jaffe</i>	0.51 *	0.6 - 1.2	mg/dL

Suggested Clinical Correlation * if necessary, Please discuss

*** End Of Report ***

DR. MEHROTRA VISHAL
MD PATHOLOGY



LABORATORY REPORT : BIOCHEMISTRY

Name	: Mrs. SAKSHI PAL	Age /Sex	: 29Y Y(s)/FEMALE
Bill Date	: 18-Sep-2024 10:53 AM	UMR No.	: 542409001587
Rec. Dt	: 18-Sep-2024 01:13 PM	SIII Nb.	: MCB54240904589
Rept. Dt	: 18-Sep-2024 09:25 PM	Result No	: RM1240014087
Ref By	: DR. Ahmed Hussain Hayatullah Khan	Sample ID	: MCNMI6030050
Sample Type	: SERUM		

BUN / CREATININE RATIO

<u>Parameters</u>	<u>Result</u>	<u>Reference Range</u>	<u>Units</u>
BUN / CREATININE RATIO	17.64	10-20	
<i>CALCULATED</i>			

Suggested Clinical Correlation * If necessary, Please discuss

*** End Of Report ***

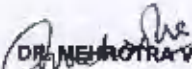
DR. NEUROTRA VISHAL
MD PATHOLOGY



LABORATORY REPORT : BIOCHEMISTRY

Name	: Mrs. SAKSHI PAL	Age /Sex	: 28Y Y(s)/FEMALE
Bill Date	: 18-Sep-2024 10:53 AM	UMR Ho.	: 542409001587
Rec. Dt	: 18-Sep-2024 01:13 PM	Bill No.	: MCB54240904589
Rept. Dt	: 18-Sep-2024 09:25 PM	Result No	: RMI240914092
Ref By	: DR. Ahmed Hussain Hayatullah Khan	Sample ID	: MCNM18030054
Sample Type	: SERUM		

T3,T4 AND TSH

<u>Parameters</u>	<u>Result</u>	<u>Reference Range</u>	<u>Units</u>
T3 ECLIA	107.0	70 - 204	ng/dL
T4 ECLIA	7.28	5.1 - 14.1	ug/dL
TSH(THYROID STIMULATING HORMONE) ECLIA	1.82	0.270 - 4.20	uIU/mL

Suggested Clinical Correlation * If necessary, Please discuss

*** End Of Report ***

DR. NEHRA VISHAL
MD PATHOLOGY



LABORATORY REPORT : BIOCHEMISTRY

Name	: Mrs. SAKSHI PAL	Age /Sex	: 29Y Y(s)/FEMALE
Bill Date	: 18-Sep-2024 10:53 AM	UMR No.	: 542409001587
Rec. Dt	: 18-Sep-2024 01:13 PM	Bill No.	: MCB54240904589
Rept. Dt	: 18-Sep-2024 09:25 PM	Result No	: RMI240914088
Ref By	: DR. Ahmed Hussain Hayatullah Khan	Sample ID	: MCNM16030050
Sample Type	: SERUM		

LFT(LIVER FUNCTION TEST)

Parameters	Result	Reference Range	Units
TOTAL BILIRUBIN <i>DIAZO</i>	0.4	<1.2	mg/dL
DIRECT BILIRUBIN <i>DIAZO</i>	0.2	<=0.20	mg/dL
INDIRECT BILIRUBIN <i>Calculated</i>	0.2	<=1.0	mg/dL
SGPT (ALT) <i>UV without PSP</i>	20	<=33	U/L
SGGT (AST) <i>UV without PSP</i>	16	<= 32	U/L
ALKALINE PHOSPHATASE (ALP) <i>PNPP, AMP Buffer - IFCC Ref.</i>	95	35 - 105	U/L
TOTAL PROTEINS <i>Buret method</i>	0.9	6.0 - 8.0 g/dL	g/dL
SERUM ALBUMIN <i>Bromocresol Green (BCG)</i>	4.3	3.5 - 5.2 g/dL	g/dL
GLOBULINS <i>Calculated</i>	2.6	2.5 - 3.5 g/dL	g/dL
A/G RATIO <i>Calculation</i>	1.65	1.2 - 2.5	
GAMMA GLUTAMYL TRANSFERASE(GGT) <i>G-glutamyl-carboxy-nitroanilide-IFCC</i>	6	6-42	U/L

DR. MEHROTRA VISHAL
MD PATHOLOGY



UNIT NO.04,BASEMENT, C/O MEDICOVER
HOSPITALS,PLOT NO.01,SECTOR
NO.10,KHARGHAR,PANVEL (RAIGAD ZONE 1
)MAHARASHTRA INDIA 410210 .. Navimumbai

LABORATORY REPORT : BIOCHEMISTRY

Name	: Mrs. SAKSHI PAL	Age /Sex	: 29Y Y(s)/FEMALE
Bill Date	: 18-Sep-2024 10:53 AM	UMR No.	: 542409001587
Rec. Dt	: 18-Sep-2024 01:13 PM	Bill No.	: MCB54240904589
Rept. Dt	: 18-Sep-2024 09:25 PM	Result No	: RM1240914088
Ref By	: DR. Ahmed Hussain Hayatullah Khan	Sample ID	: MCNMI6030050
Sample Type	: SERUM		

Suggested Clinical Correlation * if necessary, Please discuss

*** End Of Report ***

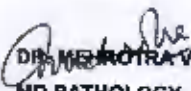
DR. MEHROTRA VISHAL
MO PATHOLOGY



LABORATORY REPORT : BIOCHEMISTRY

Name	: Mrs. SAKSHI PAL	Age /Sex	: 29Y Y(s)/FEMALE
Bill Date	: 18-Sep-2024 10:53 AM	UMR No.	: 542409001587
Rec. Dt	: 18-Sep-2024 01:13 PM	Bill No.	: MCB54240904589
Rept. Dt	: 18-Sep-2024 09:25 PM	Result No	: RM1240914089
Ref Sy	: DR. Ahmad Hussain Hayatullah Khan	Sample ID	: MCNM16030060
Sample Type	: SERUM		

SERUM URIC ACID

<u>Parameters</u>	<u>Result</u>	<u>Reference Range</u>	<u>Units</u>
SERUM URIC ACID <i>uricase</i>	3.6	2.4-5.7	mg/dL

Suggested Clinical Correlation * If necessary, Please discuss

*** End Of Report ***

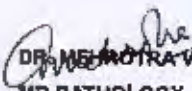
DR. NEHOTRA VISHAL
MD PATHOLOGY



LABORATORY REPORT : CLINICAL PATHOLOGY

Name	: Mrs. SAKSHI PAL	Age /Sex	: 29Y Y(s)/FEMALE
Bill Date	: 18-Sep-2024 10:53 AM	UMR No.	: 542409001587
Rec. Dt	: 18-Sep-2024 11:51 AM	Bill No.	: MCB54240904589
Rept. Dt	: 18-Sep-2024 04:16 PM	Result No	: RMI240914090
Ref By	: DR. Ahmed Hussali Hayatullah Khan	Sample ID	: MCNMI9030052
Sample Type	: URINE		

CUE(COMPLETE URINE EXAMINATION)

<u>Parameters</u>	<u>Result</u>	<u>Reference Range</u>	<u>Units</u>
<u>PHYSICAL EXAMINATION</u>			
VOLUME	20 ML		ml
COLOUR	PALE YELLOW	PALE YELLOW	
APPEARANCE	CLEAR	CLEAR	
<u>CHEMICAL EXAMINATION</u>			
DEPOSIT	ABSENT	ANSENT	
SPECIFIC ORAVITY <i>Bromthymol blue</i>	1.010	1.000 - 1.030	
PH <i>Bromthymol blue</i>	6.0	5.0 - 8.0	
PROTEIN <i>Tetra-bromophenol blue/Heat coagulation test</i>	NIL	NIL (<15 mg/dL)	
GLUCOSE <i>Glucose oxidase Peroxidase/Benedict's test</i>	NIL	NIL (<25 mg/dL)	
UROBILINOGEN <i>Diazonium salt</i>	NIL	NIL	

Neeta Shrivastava

Dr Neeta Shrivastava

MBBS, MD, DNB (MICROBIOLOGY)



LABORATORY REPORT : CLINICAL PATHOLOGY

Name	: Mrs. SAKSHI PAL	Age /Sex	: 29Y Y(s)/FEMALE
Bill Date	: 18-Sep-2024 10:53 AM	UMR No.	: 542409901587
Rec. Dt	: 18-Sep-2024 11:51 AM	Bill No.	: MCB54240904589
Rept. Dt	: 18-Sep-2024 04:16 PM	Result No	: RM1240914090
Ref By	: DR. Ahmed Hussain Hayatullah Khan	Sample ID	: MCNMI5030052
Sample Type	: URINE		

KETONE NIL NIL (<5 mg/dL)
Sodium nitroprusside/Rothmann's test

BLOOD NIL NEGATIVE
Dipstick/Microscopy

BILIRUBIN NIL NEGATIVE
Dipstick/Fouchet's test

BILE SALT NIL NEGATIVE
Hays sulphur powder

BILE PIGMENT NIL NEGATIVE
Fouchet test

NITRITE NIL NEGATIVE
Sulfanilic acid

LEUCOCYTE ESTERASE NIL NEGATIVE

MICROSCOPIC EXAMINATION

PUS CELLS 3-4 0 - 5 /hpf

EPITHELIAL CELLS 2-3 0 - 5 hpf

RBC NIL 0 - 5 /hpf

CAST NIL NIL
Microscopy examination

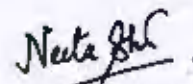

Dr Neeta Shrivastava
MBBS, MD, DNB (MICROBIOLOGY)



LABORATORY REPRT : CLINICAL PATHOLGGY

Name	: Mrs. SAKSHI PAL	Age /Sex	: 29Y Y(c)FEMALE
Bill Date	: 18-Sep-2024 10:53 AM	UMR No.	: 542409001587
Rec. Dt	: 18-Sep-2024 11:51 AM	Bill No.	: MCB54240904589
Rept. Dt	: 18-Sep-2024 04:16 PM	RecuR No	: RMI240914090
Ref By	: OR. Ahmed Hussain Hayatullah Khan	Sample ID	: MCNMI6030052
Sample Type	: URINE		

ORYSTALS NIL NIL

BACTERIA NIL
Microscopic examination

YEAST NIL
Microscopic examination

AMORPHOUS DEPOSITS NIL
Microscopic examination

MUCUS THREAD NIL
Microscopic examination

NOTE

Microscopic examination of urine is carried out on centrifuged urinary sediment.

Suggested Clinical Correlation * If necessary, Please discuss

*** End Of Report ***

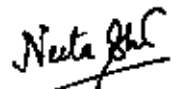

Dr Neeta Shrivastava
MBBS, MD, DNB (MICROBIDLOGY)

ID: HC1087
 Visit: 19-Sep-2024 12:35:11
 29years
 Asian
 Female
 BRUCE
 Max HR: 178bpm 99% of max predicted 191bpm
 Max BP: 140/80
 Reason for Termination: Max HR attained
 Comments: GOOD EFFORT TOLERANCE
 ADEQUATE CHRONOTROPIC AND INOTROPIC RESPONSE
 NO ST T CHANGES IN EXERCISE AND RECOVERY
 NO ANGINA ARRYTHMIA
 STRESS TEST NEGATIVE FOR EXERCISE INDUCED MYOCARDIAL ISCHEMIA
 DR ANUP MAHAJANI MD DNB CARDIOLOGY
 at Exercise time: 8:13
 Maximum worked: 9.1METS
 25.0 mm/s
 10.0 mm/mV
 0.16 Hz 150 Hz
 50Hz

Referred by: HC
 Test ind: R.O.IHD

Phase Name	Stage Name	Time in Stage	Speed (mph)	Grade (%)	Workload (METS)	HR (bpm)	BP (mmHg)	RPP (x100)
PRETEST	SUPINE	2:01	0.8	0.0	1.6	112	120/80	184
EXERCISE	STAGE 1	3:00	1.7	10.0	4.6	119	130/80	155
	STAGE 2	3:00	2.5	12.0	7.0	141	140/80	197
	STAGE 3	2:13	**	**	1.0	138		
RECOVERY	Post	1:26	**	**	1.0	111	120/80	133

Technician:

BVP MEDICOVER HOSPITAL

Unconfirmed

MAC56 010Bsp2

GAH

DR. ANUP V MAHAJANI
 MBBS, (M.S.(Med), DNB (Cardiology), DCCM
 (Johns Hopkins University, USA)
 Diploma in Medical-legal Cases
 CONSULTANT - INTERVENTIONAL CARDIOLOGIST
 IMAC Reg. No. 2018/19779

ID: HC1587

Visit:

29years

Asian

Female

18-Sep-2024

12:38:11

Meds: NIL

Referred by: HC

Test ind: R/O IHD

BRUCE

Exercise time: 8:13

25.0 mm/s

Max HR: 178bpm 93% of max-predicted 191bpm

10.0 mm/mV

Max BP: 140/80

Maximum workload: 9.1METS

0.16 Hz 150 Hz

Reason for Termination: Max HR attained

50Hz

Comments: GOOD EFFORT TOLERANCE

ADEQUATE CHRONOTROPIC AND INOTROPIC RESPONSE

NO ST T CHANGES IN EXERCISE AND RECOVERY

NO ANGINA/ ARRHYTHMIA

STRESS TEST NEGATIVE FOR EXERCISE INDUCED MYOCARDIAL ISCHEMIA

DR ANUP MAHAJANI MD DNB CARDIOLOGY

BASELINE

MAX ST

EXERCISE STAGE 1
0:00 1.6METS

112bpm ST @ 10mm/mV
BP: 120/80 80ms postJ

Lead
ST(mm)
Slope(mV/s)

EXERCISE STAGE 3
7:46 1.7METS

166bpm ST @ 10mm/mV
BP: 140/80 80ms postJ

Lead
ST(mm)
Slope(mV/s)

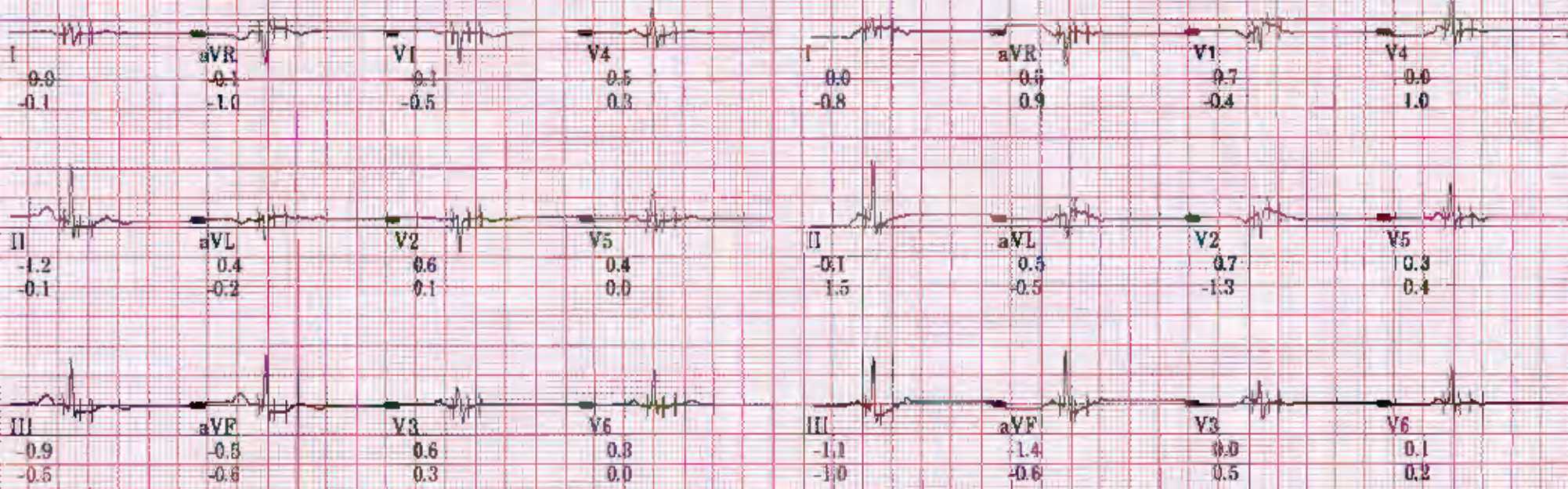

Technician:

BVP MEDICOVER HOSPITAL

Unconfirmed

MAC55 010Bsp2

GAH



ID: HC1587

Visit:

29years

Asian

Female

18-Sep-2024

12:38:11

Meds: NIL

Referred by: HC

Test ind: R/O IHD

BRUCE

Exercise time: 8:13

25.0 mm/s

Max HR: 178bpm 93% of max predicted 191bpm

10.0 mm/mV

Max BP: 140/80

Maximum workload: 8.1METS

0.16 Hz 150 Hz

Reason for Termination: Max HR attained

50Hz

Comments: GOOD EFFORT TOLERANCE

ADEQUATE CHRONOTROPIC AND INOTROPIC RESPONSE

NO ST-T CHANGES IN EXERCISE AND RECOVERY

NO ANGINA/ ARRHYTHMIA

STRESS TEST NEGATIVE FOR EXERCISE INDUCED MYOCARDIAL ISCHEMIA

DR ANUP MAHAJANI MD DNB CARDIOLOGY

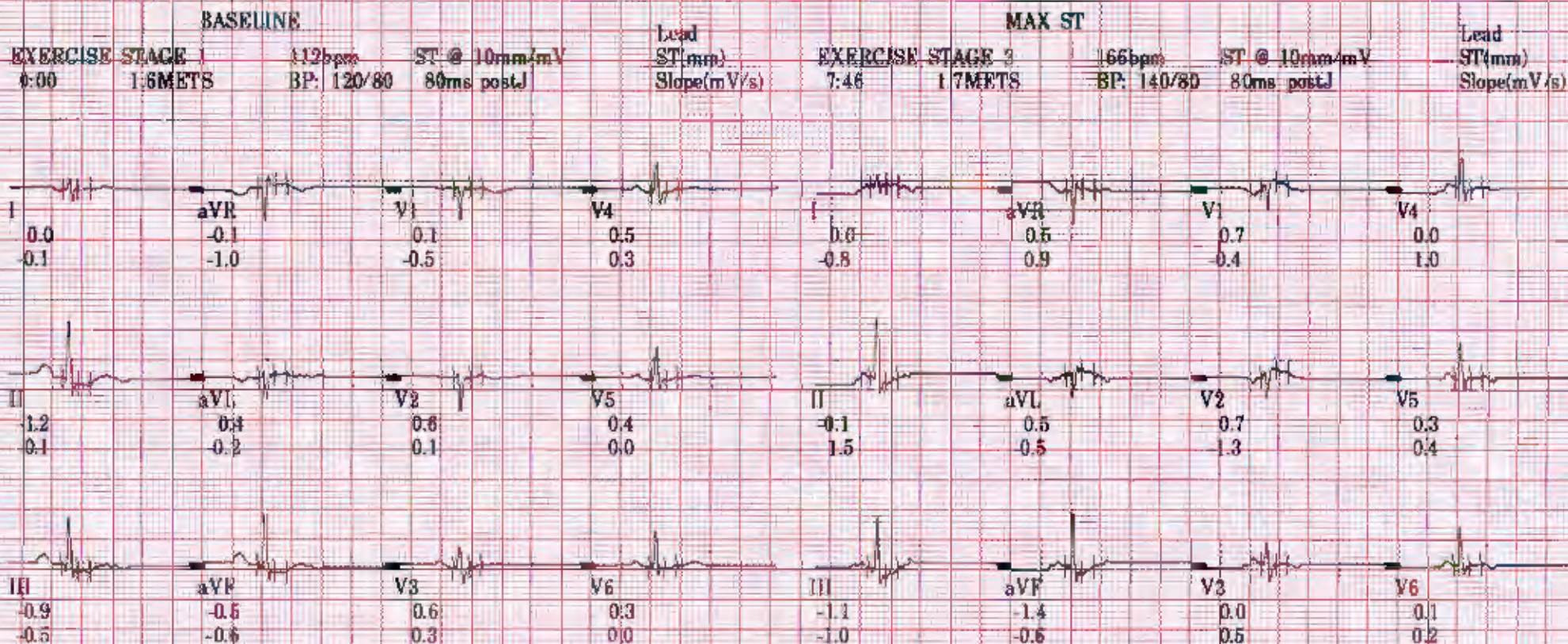

Technician:

BVP MEDICOVER HOSPITAL

Unconfirmed

MAC55 010Bsp2

GAH

ID: HC1587

Visit:

18-Sep-2024

12:49:48

110bpm

BP: 120/80

ST @ 10mm/mV
80ms postJ

RECOVERY

Post
1:24

BRUCE

** 2mph
** 3%

Lead
ST(mm)
Slope(mV/s)

150 Hz

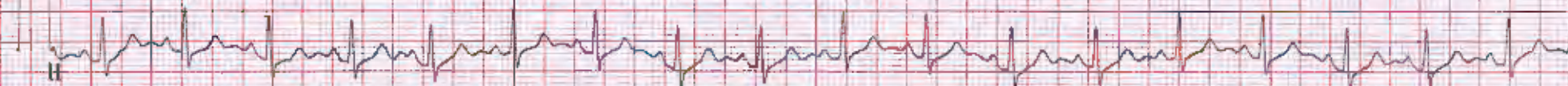
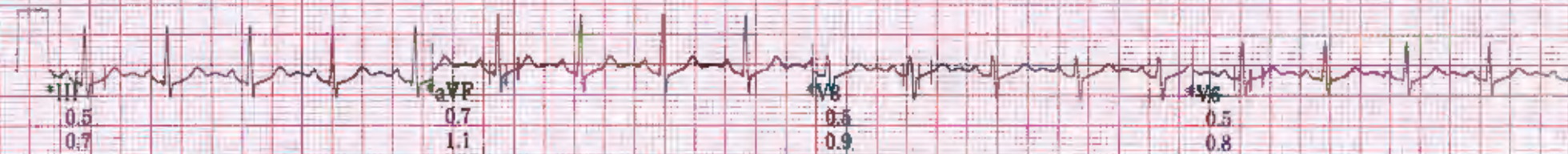
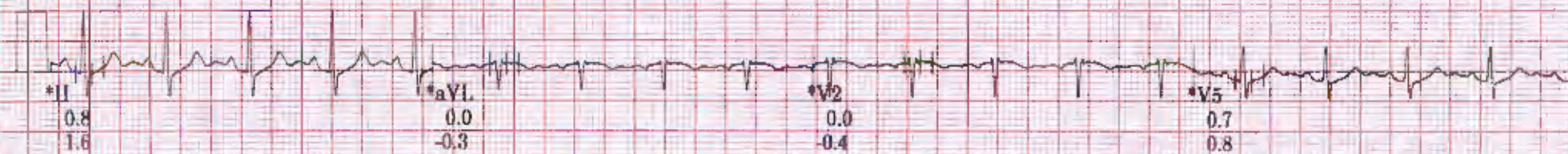

Raw Rhythm 20 Hz

* Computer Synthesized Rhythm

0.16 Hz ZPD

25.0 mm/m

10.0 mm/mV

A-H-S-50Hz HR 46

MAC55 010Bsp2

ID: HC1587

Visit:

18-Sep-2024

12:49:24

120bpm

BP: 130/80

ST @ 10mm/mV
80ms postJ

RECOVERY

Post

1:00

BRUCE

***mph

***%

Lead

ST(mm)

Slope(mV/s)

150 Hz

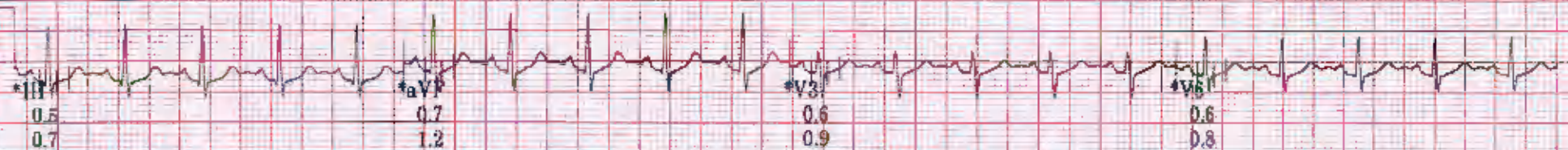
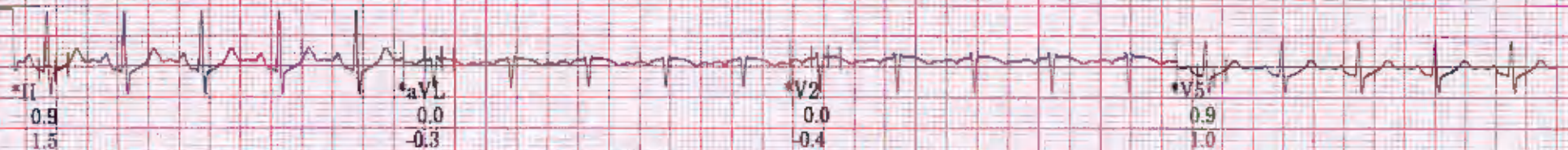

Raw Rhythm

20 Hz

* Computer Synthesized Rhythm

0.16 Hz ZPD

25.0 mm/s

10.0 mm/mV

A-H-S 50Hz HR 46

MAC55 010Bsp2

10

ID: HC1587
Visit:

18-Sep-2024
12:48:28

138bpm

EXERCISE
STAGE 3
8:13

BRUCR

** *mph
** *%g

ST @ 10mm/mV
80ms postd

Lead
ST(mn)
Slope(mV/s)

150 Hz

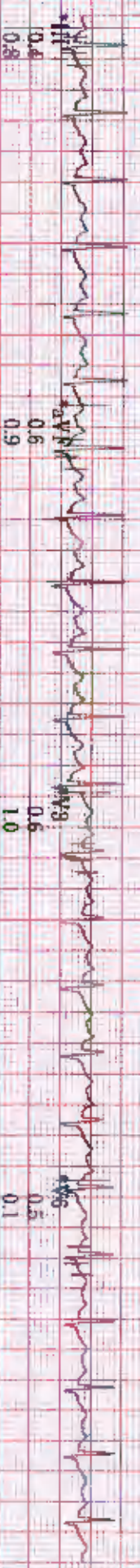
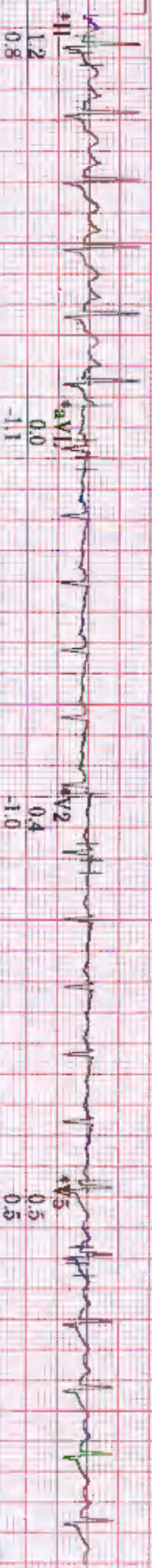

Raw Rhythm

20 Hz

* Computer Synthesized Rhythm

0.16 Hz ZPD 25.0 mm/s 10.0 mm/mV A-H-S 50Hz HR 46

MAC55 0108pp2

GAH

ID: HC1587
Visit:

18-Sep-2024
12:47:49

171bpm

BP: 140/80

EXERCISE
STAGE 3
7:38

BRUGR

3.8mph
14.0%

ST @ 10min/αV
80ms post

Lead
ST (mm)
Slope (mV/s)

150 Hz

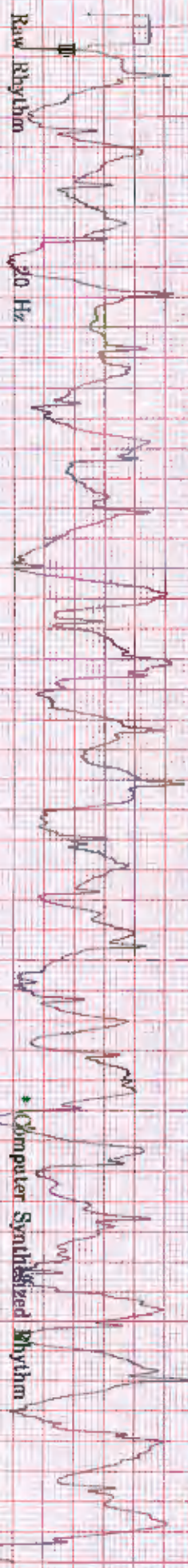
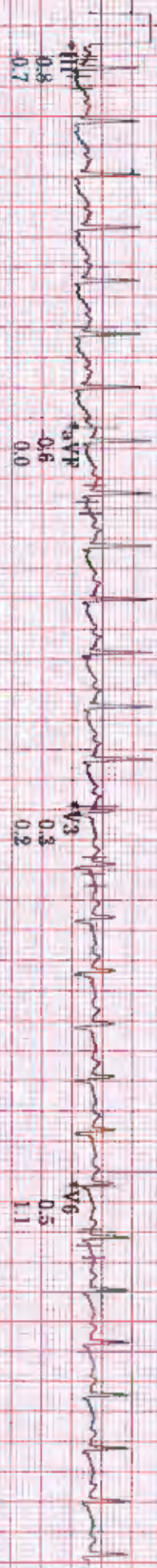
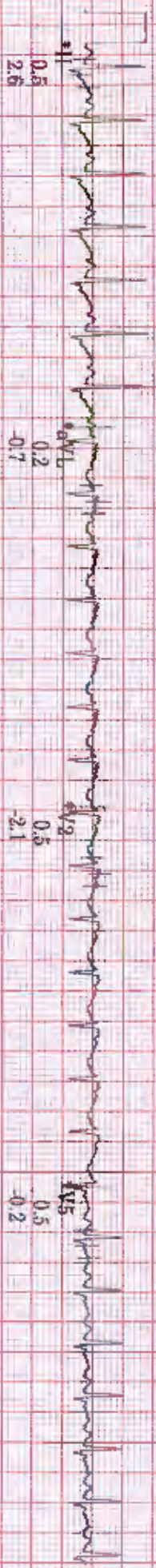

Raw Rhythm ZPPD 25.0 mm/s 10.0 mm/mV A-H-S 60Hz HR 46

MAC58 010Bsp2

Computer Synthesized Rhythm

GAH

ID: HCI1587

Visit:

18-Sep-2024

12:46:01

136bpm

BP: 130/80

ST @ 10mm/mV
80ms postJ

EXERCISE

STAGE 2

5:51

BRUCE

2.5mph

12.0%

Lead

ST(mm)

Slope(mV/s)

150 Hz

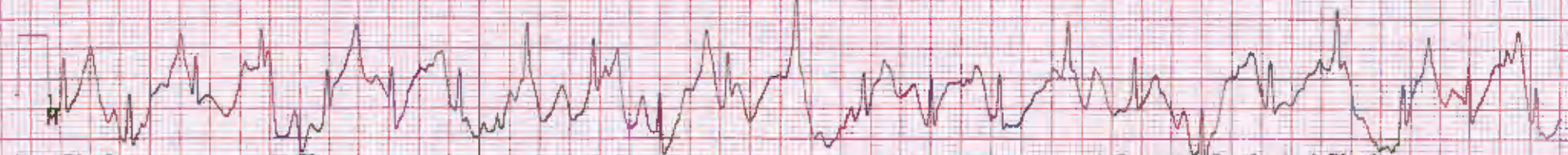
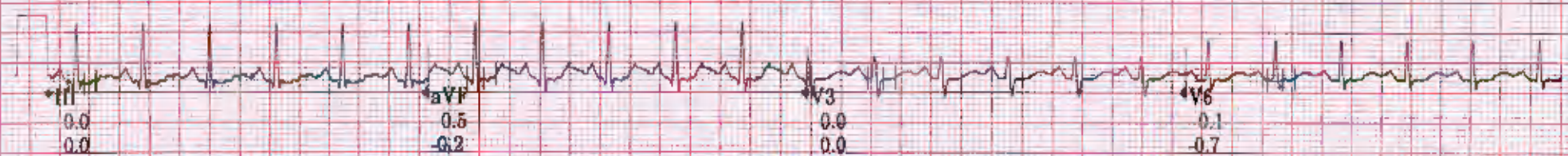
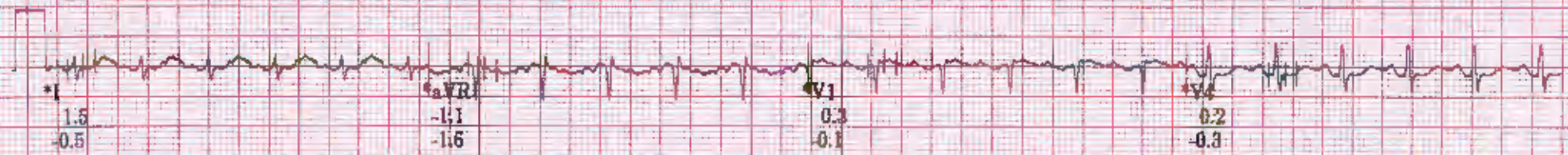

20 Hz

* Computer Synthesized Rhythm

ID: HC1587
Visit:

18-Sep-2024
12:43:01

129b pm

BP: 130/80

EXERCISE
STAGE 1
2.51

BRUCE
1.7mph
10.0%

ST @ 10mm/mV
30ms postJ

Lead
ST(mm)
Slope(mV/s)

150 Hz

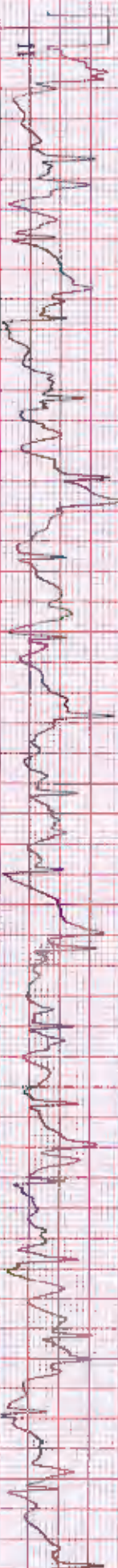

Raw Rhythm

20 Hz

* Computer Synthesized Rhythm

0.16 Hz ZPD

25.0 mm/s

10.0 mm/mV

A-F-S 50Hz HR 46

MAC55 010Bsp2

GAH

ID: HG1567
Vastl

18 Sep 2024
12:39:49

81bpm
BP: 120/80

PRETEST
SUPINE
1.99

BRUCE
**mph
**%

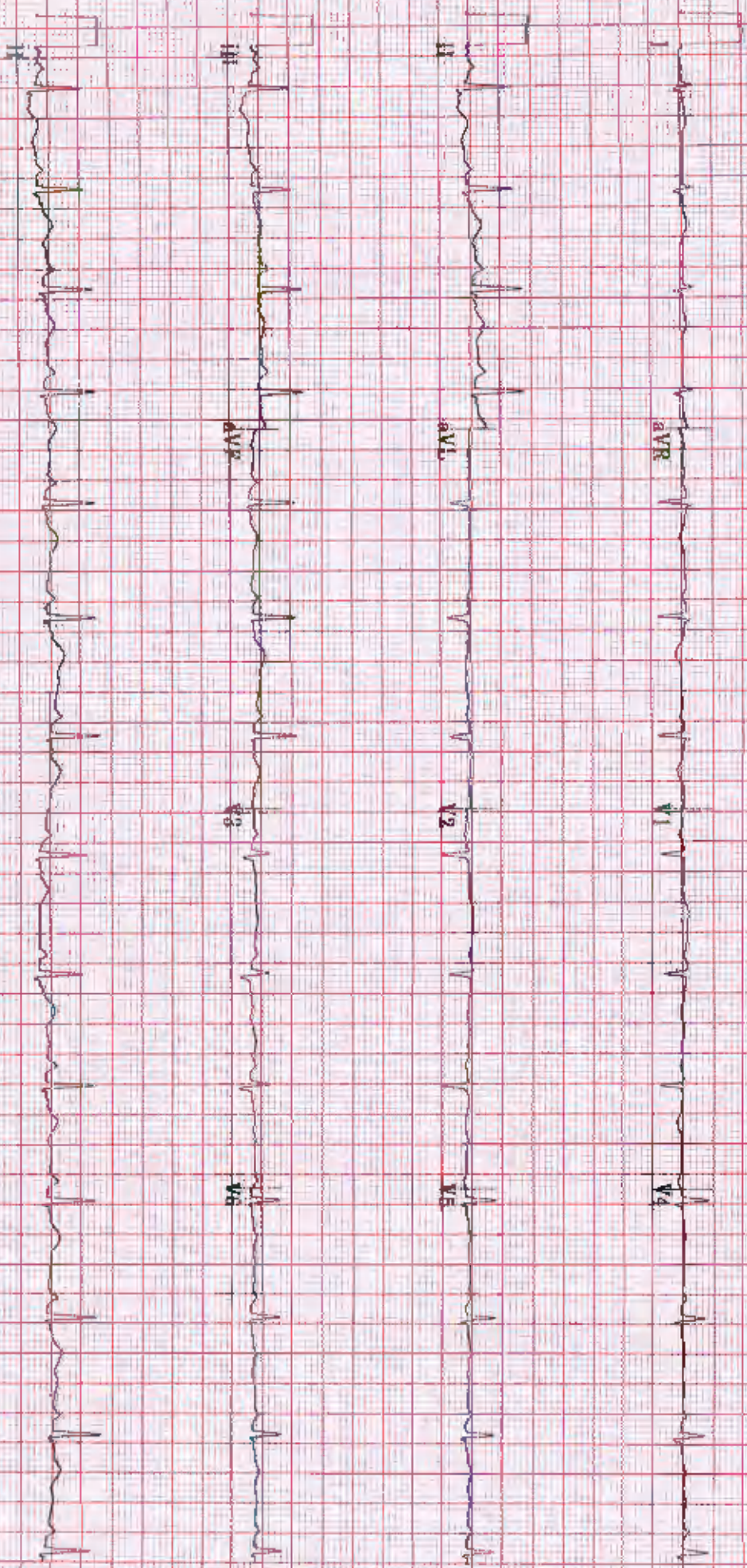

016-20 Hz ZPD 25.0 mm/s 10.0 mm/mV 50Hz A-H-S-HR 46 4 by 2.5s + 1 rhythm id

MAC55 010Bsp2

0

GAH

