



बैंक ऑफ़ बड़ौदा Bank of Baroda



प्रति,

समन्वयक,

MediWheel (M/s. Arcofemi Healthcare Pvt. Ltd.)

नहोदय/ महोदया,

विषय: बैंक ऑफ़ बड़ौदा के कर्मचारियों के लिए वार्षिक स्वास्थ्य जांच।

हम आपको सूचित करना चाहते हैं कि हमारे कर्मचारी जिनका विवरण निम्नानुसार है हमारे करार के अनुसार आपके द्वारा उपलब्ध कराई गई कैशलेस वार्षिक स्वास्थ्य जांच सुविधा का लाभ लेना चाहते हैं।

कर्मचारी विवरण	
नाम	MS. MAHANAND BAIDI
क.कू.संख्या	175229
पदनाम	SWACHHTA SAHAYAK EVAM SAHAYAK
कार्य का स्थान	RAIPUR, DEVENDER NAGAR
जन्म की तारीख	17-07-1991
स्वास्थ्य जांच की प्रस्तावित तारीख	26-08-2024
बुकिंग संदर्भ सं.	24S175229100111790E

यह अनुमोदन/ संस्तुति पत्र तभी वैध माना जाएगा जब इसे बैंक ऑफ़ बड़ौदा के कर्मचारी आईडी कार्ड की प्रति के साथ प्रस्तुत किया जाएगा। यह अनुमोदन पत्र दिनांक 23-08-2024 से 31-03-2025 तक मान्य है। इस पत्र के साथ किए जाने वाले चिकित्सा जांच की सूची अनुलग्नक के रूप में दी गई है। कृपया नोट करें कि उक्त स्वास्थ्य जांच हमारी टाई-अप व्यवस्था के अनुसार कैशलेस सुविधा है। हम अनुरोध करते हैं कि आप हमारे कर्मचारी के स्वास्थ्य जांच संबंधी आवश्यकताओं पर उचित कार्रवाई करें तथा इस संबंध में अपनी सर्वोच्च प्राथमिकता तथा सर्वोत्तम संसाधन उपलब्ध कराएं। उपर्युक्त सारणी में दी गई कर्मचारी कूट संख्या एवं बुकिंग संदर्भ संख्या का उल्लेख अनिवार्य रूप से इनवॉइस में किया जाना चाहिए।

हम इस संबंध में आपके सहयोग की अपेक्षा करते हैं।

भवदीय,

हस्ता/-

(मुख्य महाप्रबंधक)

मा.सं.प्र. एवं विपणन

बैंक ऑफ़ बड़ौदा

(नोट: यह कंप्यूटर द्वारा जनरेट किया गया पत्र है। हस्ताक्षर की आवश्यकता नहीं है। कृपया किसी भी स्पष्टीकरण के लिए MediWheel (M/s. Arcofemi Healthcare Pvt. Ltd.) से संपर्क करें।)

OPD - ID : 02024 - 2025-0000001  
UH-ID : SRMH-2408890

PT. TYPE : FREE OPD  
PRINT DATE : 26-08-2024 / 12:14:51



PATIENT NAME	: MS. MAHANAND BAIDI	OPD-DATE	: 26-Aug-2024 - 12:12 PM
AGE / SEX	: 33-Y 1-M 10-D / FEMALE	DEPARTMENT	: OBS & GYNAE
DOB	: 17-07-1991	CONSULTANT	: DR. ARPITA NAMDEO YADAV
MOB-NO	: 7477228040	COMPANY NAME	: MEDIWHEEL
GUARDIAN NAME	: W/o MAHESH KUMAR	OPD PAID FEE	: 0.00
ADDRESS	: H NO 1479 PANDRITARAI NEAR KAPDA MARKET, RAIPUR, C.G.		

Weight : 57.2kg Height : Temp : 97.8°f B.P. : 100/60 Pulse : 74b/m SPO2 : 95%

(10) Scanty bleeding during menses  
NO (10) white discharge

PL2 & A2 → both FND  
LUB → SYR  
NOT drybed

Past →  
KED diseases in  
menstruation  
Sickling carries.  
Bilateral breast  
PA → eye eye No discharge  
PLS → Not sitting  
Adm  
Review or report

AMP = 18/08/24  
MH = 1-2  
30-35.

*Army*

📍 Near Railway Under Bridge, Basant Vihar Gate No. 1, Gondwara Chowk,  
Gudhiyari, Raipur (Chhattisgarh)

☎ 0771-43 43 161, 0771-43 40 162, 📞 8404 8404 79

✉ shreeramhospital.op@gmail.com 🌐 www.srmhraipur.com



# Shree Ram Multispeciality Hospital (SRMH)

Lokah Samasta Sukhino Bhavantu

OPD - ID : 02024 - 2025-0000001  
UH-ID : SRMH-2408890

PT. TYPE : FREE OPD  
PRINT DATE : 26-08-2024 / 10:27:25



PATIENT NAME	: MS. MAHANAND BAIDI	OPD-DATE	: 26-Aug-2024 - 09:02 AM
AGE / SEX	: 33-Y 1-M 10-D / FEMALE	DEPARTMENT	: GENERAL MEDICINE
DOB	: 17-07-1991	CONSULTANT	: DR. AJIT KUMAR
MOB-NO	: 7477228040	COMPANY NAME	: MEDIWHEEL
GUARDIAN NAME	: W/o MAHESH KUMAR	OPD PAID FEE	: 0.00
ADDRESS	: H NO 1479 PANDRITARAI NEAR KAPDA MARKET, RAIPUR, C.G.		

Weight :                      Height :                      Temp : 97.8°F    B.P. 100/66    Pulse 74b/m    SPO2 : 99%.

Please indicate whether you are presently suffering from anyone of the following symptoms:

Ears, Nose, Mouth, Throat                      Yes                      No

Ear pain	0	✓
Ear itch	0	✓
Ear drainage	0	✓
Dizziness/ Loss of balance	0	✓
Loss of Hearing	0	✓
Popping Noise	0	✓
Tinnitus	0	✓
Nosebleeds	0	✓
Post-nasal Drip	0	✓
Sinus pain	0	✓
Sinus pressure	0	✓
Nasal congestion	0	✓
Loss of smell/taste	0	✓
Hoarseness	0	✓
Sore Throat	0	✓
Throat tickle	0	✓
Dry Mouth / Throat	0	✓
Throat clearing	0	✓
Snoring	0	✓

Present chief complaints:-

Cough, c Cold. 1 1/2 month back

Dr. Signature

Keels, Bm Asthma (Chalera)

Ajit

TAB MONTEK LG TAB 1 to 00  
x 2 day.

📍 Near Railway Under Bridge, Basant Vihar Gate No. 1, Gondwara Chowk, Gudhiyari, Raipur (Chhattisgarh)

☎ 0771-43 43 161, 0771-43 40 162, 📞 8404 8404 79

✉ shreeramhospital.op@gmail.com 🌐 www.srmhraipur.com





# EXAMINATION OF EYES :- (BY OPHTHALMOLOGIST)

Patient Name Ms. Baidi Mahavand Age/Sex 33/F

Employee Id..... Date 26/8/24

EXTERNAL EXAMINATION.....

SQUINT..... } NO

NYSTAGMUS.....

COLOUR VISION ..... NORMAL

FUNDUS (RE)..... WNL (LE)..... WNL

INDIVIDUAL COLOUR VISION..... Good

DISTANT VISION (RE)..... 6/6 (LE)..... 6/6

NEAR VISION (RE)..... Ng (LE)..... Ng

NIGHT BLINDNESS..... NAD

	SPH	CYL	AXIS	ADD
RIGHT EYE	←—————→			
LEFT EYE				

REMARK.....

SIGN. 



# Shree Ram Multispeciality Hospital (SRMH)

Lokah Samasta Sukhino Bhavantu

OPD - ID : 02024 - 2025-0000001  
UH-ID : SRMH-2408890

PT. TYPE : FREE OPD  
PRINT DATE : 26-08-2024 / 10:27:25



6873049

PATIENT NAME	: MS. MAHANAND BAIDI	OPD-DATE	: 26-Aug-2024 - 09:02 AM
AGE / SEX	: 33-Y 1-M 10-D / FEMALE	DEPARTMENT	: DENTAL
DOB	: 17-07-1991	COMPANY NAME	: MEDIWHEEL
MOB-NO	: 7477228040	OPD PAID FEE	: 0.00
GUARDIAN NAME	: W/o MAHESH KUMAR		
ADDRESS	: H NO 1479 PANDRITARAI NEAR KAPDA MARKET, RAIPUR, C.G.		

Weight :	Height :	Temp :	B.P. :	Pulse :	SPO2 :
----------	----------	--------	--------	---------	--------

Please indicate whether you are presently suffering from anyone of the following symptoms:

### Oral Health Status:

- Yes  No Dental Sealants Present on Permanent Molars
- Yes  No Caries Experience / Restoration History : A filling (Temporary / Permanent) OR a Tooth that is missing because it was extracted as a result of caries .
- Yes  No Untreated Caries/ Open Treatment Plan
- Yes  No Urgent Treatment: abscess, Nerve Exposure, Advanced Disease State, Signs of Symptoms that include pain/ infection / swelling

*C10 Dental Caries present  
Rest tooth each ⊕*

*Restly opswmm Adm*

*TAB Pen 650 mg po*

*503*

*U*

Ⓧ Near Railway Under Bridge, Basant Vihar Gate No. 1, Gondwara Chowk, Gudhiyari, Raipur (Chhattisgarh)

☎ 0771-43 43 161, 0771-43 40 162, 📞 8404 8404 79

✉ shreeramhospital.op@gmail.com 🌐 www.srmhraipur.com





# Shree Ram Multispeciality Hospital (SRMH)

L o k a h S a m a s t a S u k h i n o B h a v a n t u

## Department of Radiology

NAME -; MRS.MAHANAND BAIDI	AGE - 33YEAR /FEMALE
REF.BY -; SHREE RAM MULTI SPECIALITY HOSPITAL	DATE - 26/08/2024

### X – RAY CHEST PA VIEW.

#### FINDINGS:

- Bilateral lung parenchyma is clear.
- Both apices free.
- Trachea in mid line.
- C T ratio within normal limits.
- Both hila are normal.
- Both costo & cardiophrenic angles are clear.
- Bony cage normal.
- Soft tissue appears normal.

#### IMPRESSION :

**No significant abnormality detected.**

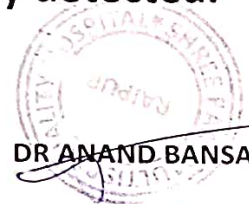

DR ANAND BANSAL

MD DNB RADIODIAGNOSIS

CONSULTANT RADIOLOGIST

CGMC 2015/6359

📍 Near Railway Under Bridge, Basant Vihar Gate No. 1, Gondwara Chowk,  
Gudhiyari, Raipur (Chhattisgarh)

☎ 0771-43 43 161, 0771-43 40 162, 📞 8404 8404 79

✉ shreeramhospital.op@gmail.com 🌐 www.srmhraipur.com







# Shree Ram Multispeciality Hospital (SRMH)

Lokah Samasta Sukhino Bhavantu

PT. NAME : MS. MAHANAND BAIDI  
MOBILE NO : 7477228040 TEST NO 623  
DOCTOR : DR. AJIT KUMAR  
REFERRED BY : SELF

AGE / SEX : 33Y 1M 10D/FEMALE  
UH ID NO. : SRMH-2408890  
COLLECTION : 26-08-2024  
REPORTING : 26-Aug-2024

## HAEMATOLOGY

TEST NAME	RESULT	UNIT	NORMAL VALUES
<b>CBC (COMPLETE BLOOD COUNT)</b>			
HAEMOGLOBIN (Hb)	9.2	gm%	12 - 16
TOTAL RBC COUNT	4.31	Million/cumm	4.5 - 5.1
HAEMATOCRIT (PCV)	27.6	%	35.9 - 44.6
<b>RBC INDICES</b>			
MCV	62.6	f l	78 - 96
MCH	20.5	pg	27 - 32
MCHC	32.8	%	33 - 37
RDW	16.3	%	11 - 16
TOTAL WBC COUNT (TLC)	9100	/cumm	4000 - 11000
<b>DIFFERENTIAL COUNT</b>			
NEUTROPHILS	62	%	40 - 70
LYMPHOCYTES	32	%	22 - 48
EOSINOPHILS	02	%	0 - 6
MONOCYTES	04	%	2 - 10
BASOPHILS	00	%	-
PLATELET COUNT	1.81	/cumm	1.50 - 4.50
PCT	0.16	%	0.10 - 0.28
MPV(MEAN PLATELET VOLUME)	9.1	µm <sup>3</sup>	8 - 11
PDW	12.4	%	11 - 18

## ESR (ERYTHROCYTE SEDIMENTATION RATE)

ESR 15 mm at end of 1 | 0 - 20

-- End Of Report --

LAB TECHNICIAN

Note : This Report is not for medicolegal purpose

Dr. Dhananjay Prasad  
MBBS, MD (Pathologist)

📍 Near Railway Under Bridge, Basant Vihar Gate No. 1, Gondwara Chowk,  
Gudhiyari, Raipur (Chhattisgarh)

☎ 0771-43 43 161, 0771-43 40 162, 📞 8404 8404 79

✉ shreeramhospital.op@gmail.com 🌐 www.srmhraipur.com





# Shree Ram Multispeciality Hospital (SRMH)

L o k a h S a m a s t a S u k h i n o B h a v a n t u

PT. NAME : MS. MAHANAND BAIDI  
MOBILE NO : 7477228040 TEST NO 623  
DOCTOR : DR. AJIT KUMAR  
REFERRED BY : SELF

AGE / SEX : 33Y 1M 10D/FEMALE  
UH ID NO. : SRMH-2408890  
COLLECTION : 26-08-2024  
REPORTING : 26-Aug-2024

## HAEMATOLOGY

TEST NAME	RESULT	UNIT	NORMAL VALUES
<b>BLOOD GROUPING AND RH TYPING</b>			
BLOOD GROUP	"O"	-	-
RH FACTOR	POSITIVE	-	-

-- End Of Report --

  
LAB TECHNICIAN

Note : This Report is not for medicolegal purpose

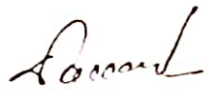
  
Dr. Dhananjay Prasad  
MBBS, MD (Pathologist)

📍 Near Railway Under Bridge, Basant Vihar Gate No. 1, Gondwara Chowk,  
Gudhiyari, Raipur (Chhattisgarh)

☎ 0771-43 43 161, 0771-43 40 162, 📞 8404 8404 79

✉ shreeramhospital.op@gmail.com 🌐 www.srmhraipur.com







# Shree Ram Multispeciality Hospital (SRMH)

Lokah Samasta Sukhino Bhavantu

PT NAME : MS. MAHANAND BAIDI  
MOBILE NO : 7477228040 TEST NO 623  
DOCTOR : DR. AJIT KUMAR  
REFERRED BY : SELF

AGE / SEX : 33Y 1M 10D/FEMALE  
UH ID NO. : SRMH-2408890  
COLLECTION : 26-08-2024  
REPORTING : 26-Aug-2024

## BIOCHEMISTRY

TEST NAME	RESULT	UNIT	NORMAL VALUES
<b>LIVER FUNCTION TEST (LFT)</b>			
BILIRUBIN TOTAL	0.81	mg/dL	0.2 - 1
BILIRUBIN DIRECT	0.32	mg / dl	0.1 - 0.6
BILIRUBIN INDIRECT	0.49	mg / dl	0.1 - 0.4
SGOT	29.4	U / L	0 - 46
SGPT	25.5	U / L	0 - 40
ALKALINE PHOSPHATASE	189.2	U / L	0 - 240
TOTAL PROTEIN	6.16	g / dl	6 - 8
ALBUMIN	3.52	g/dl	3.5 - 5.0
GLOBULIN	2.64	g / dl	2 - 3.5
A/G RATIO	1.33		1 - 2.5

### Clinical Significance

Alanine transaminase (ALT)

ALT is an enzyme found in the liver that helps your body metabolize protein. When the liver is damaged, ALT is released into the bloodstream and levels increase.

Aspartate transaminase (AST)

AST is an enzyme that helps metabolize alanine, an amino acid. Like ALT, AST is normally present in blood at low levels. A increase in AST levels may indicate liver damage or disease or muscle damage.

Alkaline phosphatase (ALP)

ALP is an enzyme in the liver, bile ducts and bone. Higher-than-normal levels of ALP may indicate liver damage or disease such as a blocked bile duct, or certain bone diseases.

Albumin and total protein

Albumin is one of several proteins made in the liver. Your body needs these proteins to fight infections and to perform other functions. Lower-than-normal levels of albumin and total protein might indicate liver damage or disease.

Bilirubin

Bilirubin is a substance produced during the normal breakdown of red blood cells. Bilirubin passes through the liver and is excreted in stool. Elevated levels of bilirubin (jaundice) might indicate liver damage or disease or certain types of anemia.

-- End Of Report --

LAB TECHNICIAN

Dr. Dhananjay Prasad  
MBBS, MD (Pathologist)

Note : This Report is not for medicolegal purpose

📍 Near Railway Under Bridge, Basant Vihar Gate No. 1, Gondwara Chowk,  
Gudhiyari, Raipur (Chhattisgarh)

☎ 0771-43 43 161, 0771-43 40 162, 📞 8404 8404 79

✉ shreeramhospital.op@gmail.com 🌐 www.srmhraipur.com





# Shree Ram Multispeciality Hospital (SRMH)

L o k a h S a m a s t a S u k h i n o B h a v a n t u

PT. NAME : MS. MAHANAND BAIDI  
MOBILE NO : 7477228040 TEST NO 623  
DOCTOR : DR. AJIT KUMAR  
REFERRED BY : SELF

AGE / SEX : 33Y 1M 10D/FEMALE  
UH ID NO. : SRMH-2408890  
COLLECTION : 26-08-2024  
REPORTING : 26-Aug-2024

### BIOCHEMISTRY

TEST NAME	RESULT	UNIT	NORMAL VALUES
<b>LIPID PROFILE</b>			
CHOLESTEROL	198.6	mg / dl	150 - 220
SERUM TRYGLYCERIDE	102.5	mg / dl	60 - 165
HDL	35.8	mg / dl	35 - 80
LDL	162.8	mg/dL	90 - 160
VLDL	20.5	mg/dL	20 - 50
CHOLESTEROL / HDL RATIO	5.54	mg/dL	3.5 - 5.5
LDL/HDL Ratio	4.54	mg / dl	2.5 - 3.5
TRIGLYCERIDES / HDL RATIO	2.86	mg / dl	2.0 - 4.0

-- End Of Report --

LAB TECHNICIAN

Dr. Dhananjay Prasad  
MBBS, MD (Pathologist)

Note : This Report is not for medicolegal purpose

📍 Near Railway Under Bridge, Basant Vihar Gate No. 1, Gondwara Chowk, Gudhiyari, Raipur (Chhattisgarh)

☎ 0771-43 43 161, 0771-43 40 162, 📞 8404 8404 79

✉ shreeramhospital.op@gmail.com 🌐 www.srmhraipur.com







# Shree Ram Multispeciality Hospital (SRMH)

Lokah Samasta Sukhino Bhavantu

PT. NAME : MS. MAHANAND BAIDI  
 MOBILE NO : 7477228040 TEST NO 623  
 DOCTOR : DR. AJIT KUMAR  
 REFERED BY : SELF

AGE / SEX : 33Y 1M 10D/FEMALE  
 UH ID NO. : SRMH-2408890  
 COLLECTION : 26-08-2024  
 REPORTING : 26-Aug-2024

### BIOCHEMISTRY

TEST NAME	RESULT	UNIT	NORMAL VALUES
<b>BLOOD SUGAR - FASTING AND PP</b>			
BLOOD SUGAR FASTING	81.4	mg/dL	70 - 120
BLOOD SUGAR PP	125.3	mg/dL	80 - 140

### CLINICAL PATHOLOGY

TEST NAME	RESULT	UNIT	NORMAL VALUES
<b>URINE SUGAR FASTING AND PP</b>			
URINE SUGAR FASTING	Absent		Absent -
URINE SUGAR PP	Absent		Absent -

-- End Of Report --

LAB TECHNICIAN

Dr. Dhananjay Prasad  
 MBBS, MD (Pathologist)

Note : This Report is not for medicolegal purpose

📍 Near Railway Under Bridge, Basant Vihar Gate No. 1, Gondwara Chowk,  
 Gudhiyari, Raipur (Chhattisgarh)

☎ 0771-43 43 161, 0771-43 40 162, 📞 8404 8404 79

✉ shreeramhospital.op@gmail.com 🌐 www.srmhraipur.com







# Shree Ram Multispeciality Hospital (SRMH)

Lokah Samasta Sukhino Bhavantu

PT. NAME : MS. MAHANAND BAIDI  
MOBILE NO : 7477228040 TEST NO 623  
DOCTOR : DR. AJIT KUMAR  
REFERRED BY : SELF

AGE / SEX : 33Y 1M 10D/FEMALE  
UH ID NO. : SRMH-2408890  
COLLECTION : 26-08-2024  
REPORTING : 26-Aug-2024

## BIOCHEMISTRY

TEST NAME	RESULT	UNIT	NORMAL VALUES
<b>HbA1c -Glycosylated hemoglobin</b>			
HbA1c -Glycosylated hemoglobin	5.42	%	Normal Range : <6% Good Control : 6-7% fair Control : 7-8% Unsatisfactory Control : 8-10% Poor Control : >10% - 80 - 120
Estimated average plasma glucose	115.6	mg/dl	

-- End Of Report --

LAB TECHNICIAN

Note : This Report is not for medicolegal purpose

Dr. Dhananjay Prasad  
MBBS, MD (Pathologist)

📍 Near Railway Under Bridge, Basant Vihar Gate No. 1, Gondwara Chowk,  
Gudhiyari, Raipur (Chhattisgarh)

☎ 0771-43 43 161, 0771-43 40 162, 📞 8404 8404 79

✉ shreeramhospital.op@gmail.com 🌐 www.srmhraipur.com

24/7  
Emergency  
Services





# Shree Ram Multispeciality Hospital (SRMH)

L o k a h S a m a s t a S u k h i n o B h a v a n t u

PT. NAME : MS. MAHANAND BAIDI  
MOBILE NO : 7477228040 TEST NO 623  
DOCTOR : DR. AJIT KUMAR  
REFERRED BY : SELF

AGE / SEX : 33Y 1M 10D/FEMALE  
UH ID NO. : SRMH-2408890  
COLLECTION : 26-08-2024  
REPORTING : 26-Aug-2024

## BIOCHEMISTRY

TEST NAME	RESULT	UNIT	NORMAL VALUES
<u>CREATININE</u>			
CREATININE	0.82	mg / dl	0.6 - 1.2
<u>URIC ACID</u>			
URIC ACID	5.06	mg/dL	2.5 - 6.8

-- End Of Report --

LAB TECHNICIAN

Note : This Report is not for medicolegal purpose

*Dr. Dhananjay Prasad*  
Dr. Dhananjay Prasad  
MBBS, MD (Pathologist)

📍 Near Railway Under Bridge, Basant Vihar Gate No. 1, Gondwara Chowk,  
Gudhiyari, Raipur (Chhattisgarh)

☎ 0771-43 43 161, 0771-43 40 162, 📞 8404 8404 79

✉ shreeramhospital.op@gmail.com 🌐 www.srmhraipur.com

24/7  
Emergency  
Services





# Shree Ram Multispeciality Hospital (SRMH)

Lokah Samasta Sukhino Bhavantu

MRS. MAHANAND BAIDI

Sample Collected At :

Registered : 26 Aug,24 11:00AM

Age: 33 Years

Ref By : DR. AJIT KUMAR

Collected : 26 Aug,24 10:50AM

Sex:- Female

UH ID NO. – SRMH -2408890

Reported : 27 Aug,24 04:30PM

## GAMAMA GLUTAMYL TRANSFERASE (GGT)

INVESTIGATION	RESULT	REFERENCE VALUE	UNIT
GAMMA – GLUTAMYL TRANSFERASE	13.4	12.00-18.00	U/L

(GGT) , SERUM

GENDER	-	NORMAL RANGE(U/L)
MALE	-	12.00-18.00
FEMALE	-	6.00-29.00

### COMMENTS:-

Gamma – Glutamyl Transferase (Ggt) Is An Enzyme That Is Found In Many Organs Throughtout The Body , With The Highest Concentrations Found In The Liver .Ggt Is Elevated In The Blood In Most Diseases That Cause Damage To The Liver Or Bile Ducts ,This Test Measures The Level Of Ggt In A Blood Samle.

DR. DHANANJAY PRASAD

(MD Pathology)

📍 Near Railway Under Bridge, Basant Vihar Gate No. 1, Gondwara Chowk, Gudhiyari, Raipur (Chhattisgarh)

☎ 0771-43 43 161, 0771-43 40 162, 📞 8404 8404 79

✉ shreeramhospital.op@gmail.com 🌐 www.srmhraipur.com

24/7  
Emergency  
Services







# Shree Ram Multispeciality Hospital (SRMH)

Lokah Samasta Sukhino Bhavantu

MS. MAHANAND BAIDI  
Age: 33 Years  
Sex: Female

Sample Collected At:  
Ref By: Dr. AJIT KUMAR (MD)  
UH ID NO. - SRMH - 2408890

Registered: 28 Aug. 24 01:45 PM  
Collected: 28 Aug. 24 01:30 PM  
Reported: 28 Aug. 24 08:50 PM

### BUN / Creatinine Ratio PANAL

Investigation	Observed Value	Unit	Biological Reference Interval
BUN			
BUN	16.2	mg/dL	7.00 - 20.00
Serum Creatinine	0.82	mg/dL	0.55 - 1.20
BUN / Creatinine Ratio	19.75		10.1 - 20.1

Blood urea nitrogen (BUN) is a waste product produced when the liver breaks down protein. The kidneys then filter it out of the blood and eliminate it through urine. Creatinine is a waste product created by the breakdown of phosphocreatine, a molecule stored in muscle tissue. The kidneys filter creatinine from the blood, and its levels in the body reflect the efficiency of the kidney's excretory function; therefore, BUN and creatinine are useful markers in assessing kidney health because they help doctors evaluate the kidney's filtration rate.

Dr. D. Prasad  
M.D. (Pathologist)

\*\*\*\*\*END OF REPORT\*\*\*\*\*

● Near Railway Under Bridge, Basant Vihar Gate No. 1, Gondwara Chowk,  
Gudhiyari, Raipur (Chhattisgarh)

☎ 0771-43 43 161, 0771-43 40 162, 📞 8404 8404 79  
✉ shreeramhospital.op@gmail.com 🌐 www.srmhraipur.com





# Shree Ram Multispeciality Hospital (SRMH)

L o k a h S a m a s t a S u k h i n o B h a v a n t u

**MS. MAHANAND BAIDI**

Age: 33 Years

Sex: Female

Sample Collected At:

Ref. By: Dr. AJIT KUMAR (MD)

UH ID NO. – SRMH - 2408890

Registered: 26 Aug, 24 12:50 PM

Collected: 26 Aug, 24 12:30 PM

Reported: 26 Aug, 24 07:30 PM

### TFT

#### Thyroid Function Test (TFT)

Investigation	Observed Value	Unit	Biological Reference Interval
<b>THYROID SERUM HORMONS</b>			
Serum Triiodothyronine (T3)	0.98	ng/mL	0.89 - 1.87
Serum thyroxine (T4)	10.41	ug/dL	5.1 - 14.28
Thyroid Stimulating Hormone (TSH)	2.05	µIU/mL	0.66 - 5.67

#### Comments:-

- (i) Ethnicity, iodine intake, gender, age, body mass index and Exercise influences the reference range of Thyroid hormones and serum TSH concentrations.
- (ii) Changes in Thyroid Hormones (especially T3) and TSH may be seen as early as 24 hours after the onset of non-thyroid illness. (Poor nutrition/starvation, sepsis, burns, malignancy, myocardial infarction, post-surgery, and with chronic liver and renal disease)
- (iii) Serum total T4 and T3 concentrations increase to approximately 150% of non-pregnant values – this occurs during the first half of pregnancy and is maintained thereafter until parturition. Free T4 concentrations also change during pregnancy: in the first trimester a transient rise is often observed.
- (iv) Measurement of FT4 and FT3 is best avoided in patients receiving heparin therapy. (When indicated, blood sample should be taken 10 hours after the last injection of heparin, and analyzing it without delay, can reduce the risk of artifactual hyperthyroxinaemia.)
- (v) Phenytoin, carbamazepine and furosemide cause artifactual increase in free T4 (FT4) and decrease in total T4.

Dr. D. Prasad  
M.D.(Pathologist)

\*\*\*\*\*END OF REPORT\*\*\*\*\*

📍 Near Railway Under Bridge, Basant Vihar Gate No. 1, Gondwara Chowk,  
Gudhiyari, Raipur (Chhattisgarh)

☎ 0771-43 43 161, 0771-43 40 162, 📞 8404 8404 79

✉ shreeramhospital.op@gmail.com 🌐 www.srmhraipur.com



Name : **MS. MAHANAND BAIDI**

Age/Gender : 33 years / Female

Sample Type : Lbc Medium

Ref. Doctor : Arpita Namdeo

Collected : 26/08/2024, 01:00 PM

Received : 26/08/2024, 01:10 PM

Reported : 27/08/2024, 05:30 PM

**HISTOPATHOLOGY**

**INVESTIGATION**

**RESULT**

**Liquid based cervico-vaginal cytology**

(Method: Bethesda System for reporting Cervical cytology 2014)

Specimen identification	(LBC/1157/2024)
Clinical Details / History	Not provided.
Sample Type	LBC smears.
Collection site of Specimen	Cervix.
Number of Smears Received /made	2
Adequacy of Specimen	Satisfactory for evaluation.
General Categorization	Negative for intraepithelial lesion or malignancy.
<b>Interpretation / Result</b>	Negative for intraepithelial lesion or malignancy.
Organisms	Nil.
Other Non-neoplastic changes	Includes typical repair- mild
Epithelial cell abnormalities	Nil
Other malignant neoplasms	Nil.
Remarks	Correlate clinically.

**\*\*END OF REPORT\*\***

604  
Dr SWATHI VADDEPALLY  
MD PATHOLOGIST

This is an electronically authenticated report. Report Printed Date: 27/08/2024, 05:30 PM  
NOTE: Assay results should be correlated clinically with other clinical findings and the total clinical status of the patient.





# Shree Ram Multispeciality Hospital (SRMH)

Lokah Samasta Sukhino Bhavantu

PT. NAME : MS. MAHANAND BAIDI  
 MOBILE NO : 7477228040 TEST NO 623  
 DOCTOR : DR. AJIT KUMAR  
 REFERED BY : SELF

AGE / SEX : 33Y 1M 10D/FEMALE  
 UH ID NO. : SRMH-2408890  
 COLLECTION : 26-08-2024  
 REPORTING : 26-Aug-2024

### CLINICAL PATHOLOGY

TEST NAME	RESULT	UNIT	NORMAL VALUES
<b>URINE ROUTINE AND MICROSCOPY</b>			
<b>PHYSICAL EXAMINATION</b>			
QUANTITY	20	ml	-
COLOUR	Pale Yellow		Pale Yellow -
APPEARANCE	Clear		Clear -
REACTION	Acitic		Acitic -
<b>CHEMICAL EXAMINATION</b>			
ALBUMIN	Absent		Absent -
SUGAR	Absent		Absent -
KETONE	Absent		Absent -
BILE SALT	Absent		Absent -
BILE PIGMENT	Absent		Absent -
<b>MICROSCOPIC EXAMINATION</b>			
PUS CELLS	2-3	/hpf	2 - 5
EPITHELIAL CELLS	1-2	/hpf	1 - 5
RBC	Nil	/hpf	0 - 3
CAST	Nil	/lpf	Nil -
YEAST	Nil		Nil -
CRYSTAL	Nil	/lpf	Nil -
BACTERIA	Nil		Nil -
OTHERS	-		-

-- End Of Report --

LAB TECHNICIAN

Dr. Dhananjay Prasad  
 MBBS, MD (Pathologist)

Note : This Report is not for medicolegal purpose

📍 Near Railway Under Bridge, Basant Vihar Gate No. 1, Gondwara Chowk, Gudhiyari, Raipur (Chhattisgarh)

☎ 0771-43 43 161, 0771-43 40 162, 📞 8404 8404 79

✉ shreeramhospital.op@gmail.com 🌐 www.srmhraipur.com





DATE -26-Aug-24

PATIENT NAME ..... MRS. MAHANAD BAIDI  
AGE/SEX ..... 33 YRS / FEMALE  
REF. BY ..... SHRI RAM HOSPITAL

## SONOGRAPHY OF THE ABDOMEN + PELVIS

PROCEDURE DONE BY ULTRASOUND MACHINE Canon Apilo a450 (4D COLOR DOPPLER)

- LIVER** : The liver is normal in size, shape & contour with normal echotexture. No evidence of any Focal lesion or mass seen. The intrahepatic biliary ducts are normal. The CBD is normal in course, caliber & contour. Hepatic & portal vein appear normal in morphology.
- GALL BLADDER** : well distended & shows normal wall thickness. No obvious intraluminal calculus.
- PANCREAS** : appears normal in size, shape & echo pattern. Pancreatic duct appear normal.
- SPLEEN** : Spleen is normal size, shape and position. No focal lesion seen.
- KIDNEY** : Right kidney measures ~ 8.1 x 3.4 cm  
Left kidney measures ~ 8.2 x 3.3 cm  
Both Kidneys are normal size, shape and position.  
Renal parenchymal echogenicities are normal .  
No evidence of any calculus or pelvicalyceal dilation.
- URINARY BLADDER:** UB is well distended with normal wall thickness. No evidence of mass /calculus.
- UTERUS** : appears normal in size & echotexture measures (7.5 x 3.4 x 4.7 cm & vol 65.0 cc). No obvious focal lesion seen. Endometrium thickness is normal (3.4 mm).
- OVARY** : Right ovary measures ~2.4 x 1.3 cm.  
Left ovary measures ~3.1 x 1.6 cm.  
Both ovaries are normal in size, shape and echotexture.
- RETRO PERITONEUM** No evidence of lymphadenopathy / mass.
- FREE FLUID** : No free fluid seen in abdomen & peritoneal cavity.
- IMPRESSION** : **NO SIGNIFICANT ABNORMALITY DETECTED.**

*Needs clinical correlation & other investigations.*



DR. Yatendra Nath Singh  
DMRD, DNB, EDiR  
Consultant Radiologist

*Investigations have their limitation, solitary radiological / pathological and other investigations never confirm the final diagnosis of disease. They only help in diagnosing the disease in correlation to symptom and other related test please interpret accordingly.*

Note-

- The report & film are not valid for medico-legal purpose.
- Please intimate us if any typing mistakes & send the report for correlation within 7 days.

पुराना धमतरी रोड, सब्जी बाजार के सामने, सतोषी नगर, रायपुर (छ.ग.)

सही जाँच ही सही ईलाज का आधार है...





SHREE RAM MULTI SPECIALITY HOSPITAL

Age / Gender: 33/Female Date and Time: 26th Aug 24 9:13 AM  
Patient ID: 90  
Patient Name: Ms mahand baidi

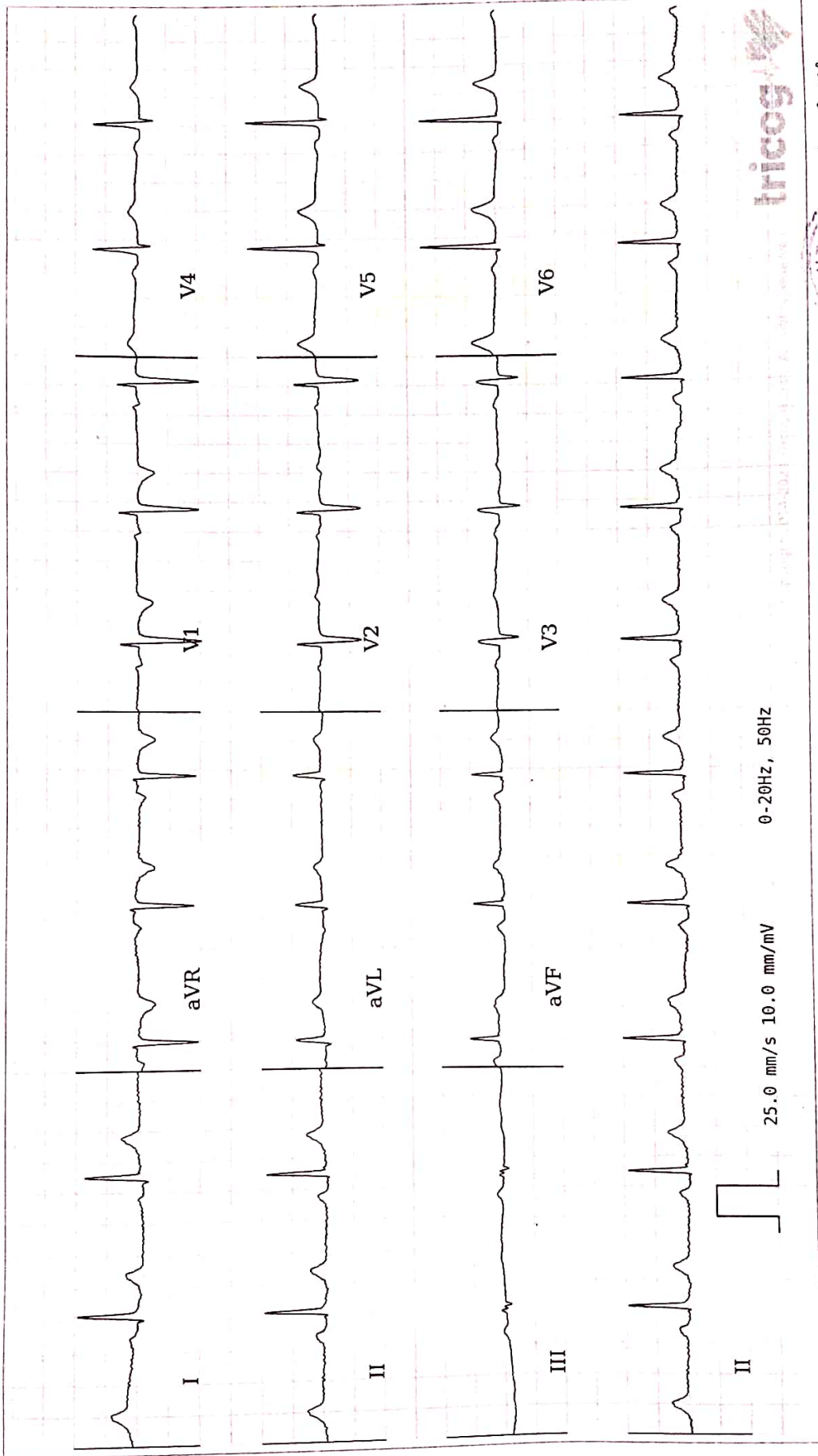

AR: 68bpm VR: 68bpm / QRSD: 82ms QT: 372ms QTcB: 396ms PRI: 168ms



Disclaimer: Analysis in this report is based on ECG alone and should only be used as an adjunct to clinical history, symptoms and results of other invasive and non-invasive tests and must be interpreted by a qualified physician.