

आयकर विभाग
INCOME TAX DEPARTMENT
NARAYAN RAM KOLI
RAM NARAYAN KOLI
19/02/1994
Permanent Account Number
CWJPK5488H
Signature
भारत सरकार
GOVT. OF INDIA



Dr. Jai B. Raisinghani
M.D. Card
Clinical Cardiologist
Reg. No. 29981 (MCI)



Narayan



KNA
HEALTH CARE

HEALTHY BODY .. HEALTHY MIND

MER- MEDICAL EXAMINATION REPORT

Date of Examination	25 / 07 / 2024		
NAME	Narayan Ram koli		
AGE	30	Gender: Male	
HEIGHT(cm)	170	WEIGHT(kg): 86	BMI:
B.P.	120 / 80 mmhg		
ECG	Report Attached		
X Ray	Report Attached		
Vision Checkup:	Left Eye		Right Eye
	Distance Vision:	6/6	6/6
	Near Vision:	6/6	6/6
	Color Vision:	Normal	
ENT / Audiometry Checkup	-		
Present Ailments	No		
Details of Past ailments (If Any)	No		
Comments / Advice : She /He is Physically Fit	He is physically fit		
No Medical History.			

Dr. Jai B. Raisinghani
M.D., D. Card.
Clinical Cardiologist
Reg. No. 29981 (MCI)

Signature with Stamp of Medical Examiner

Kalyan: Ground Floor, Sai Vinayak Darshan Building,
Opp Chetna School, Malang Gad Road, Kalyan East,
Maharashtra - 421 306.
Contact: 96197 91666 / 98209 81915
Email : info@knahealthcare.com

Pune: Block No. 9, First Floor, Above Laxmi Sweet
Mart, 335, Rasta Peth, Pune - 411011
Contact: 020 2997 2669 / 99708 24521
Email: rppune@knahealthcare.com
W : www.knahealthcare.com



Patient Name : Narayan Koli
Age/Sex : 30 Years /Male
Ref. By : Apollo Health - Arcofemi - Mediwheel

Patient ID : AHCN-34023072401004
Register Date : 25 Jul, 2024
Reported Date :

CBC with ESR

Investigation	Observed Value	Biological Reference Interval	Unit
Hemoglobin (Hb)	15.9	13 - 17	g/dL
Hemoglobin %	93.53	0 - 100	
Total RBC Count	5.2	4.5 - 5.5	mill/cumm
Packed Cell Volume (PCV)	49.8	40.7 - 50.3	%
Mean Corpuscular Volume(MCV)	95.77	78.2 - 97.90	fL
Mean Corpuscular Hemoglobin (MCH)	30.58	27 - 33	pg/cell
Mean Corpuscular Hemoglobin Concentration (MCHC)	31.93	33 - 36	g/dL
Hematocrit Value (Hct)	48.1	40 - 50	%
Red cell Distribution Width (RDW)	14.2	11.5 - 14	%
Total WBC Count	9005	4000 - 11000	cumm
Neutrophils	65	40 - 70	%
Lymphocytes	30	20 - 40	%
Eosinophils	02	1 - 4	%
Monocytes	03	1 - 6	%
Basophils	00	0 - 1	%
Platelet Count	266000	150000 - 450000	/cumm
Erythrocyte Sedimentation Rate (ESR)	12	0 - 22	mm/hr

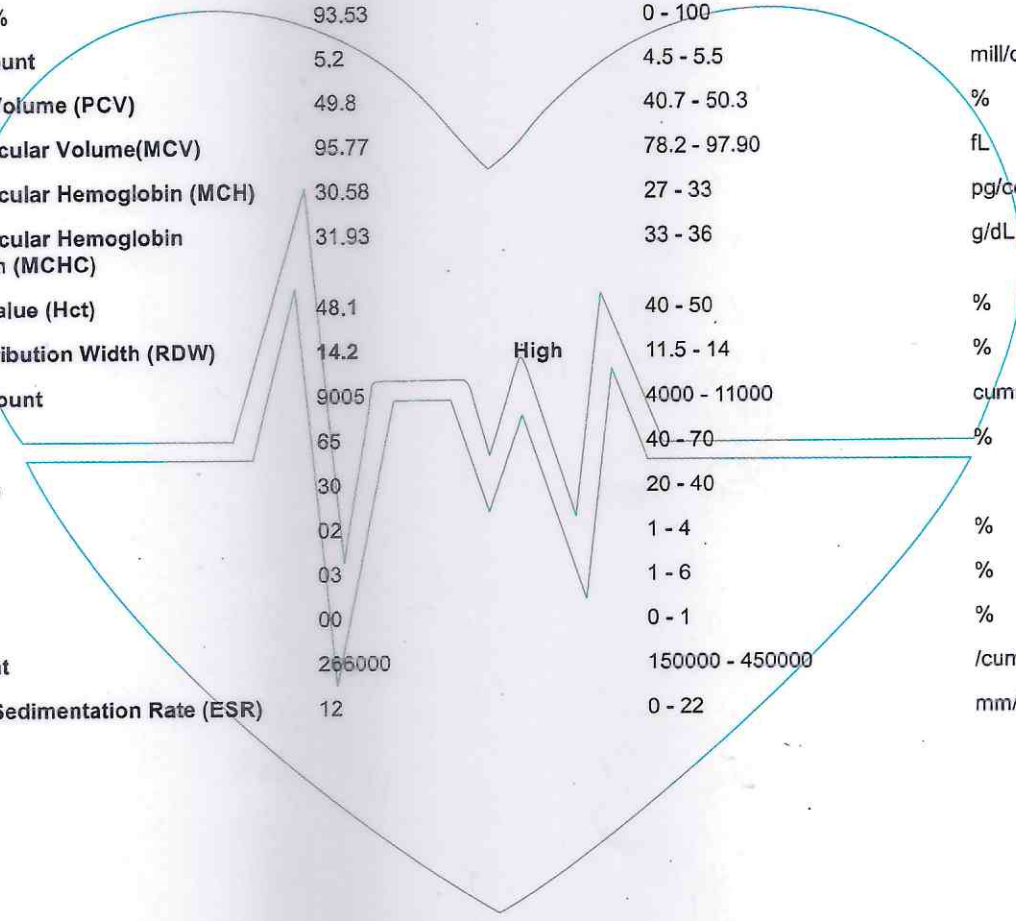

Dr. S N Tripathi
M.D. (Path)
Reg No. 2000/04/1994

The above result relate only to the specimens received and tested in laboratory and should be always correlate with clinical findings and other laboratory markers.



Patient Name : Narayan Koli	Patient ID : AHCN-34023072401004
Age/Sex : 30 Years /Male	Register Date : 25 Jul, 2024
Ref. By : Apollo Health - Arcofemi - Mediwheel	Reported Date : 25 Jul, 2024

Investigation	Observed Value	Biological Reference Interval	Unit
---------------	----------------	-------------------------------	------

BLOOD GROUP, ABO & RH TYPING

Blood Group, ABO & RH Typing

ABO Group A
RH Factor Positive

The test to determine your blood group is called ABO typing. Your blood sample is mixed with antibodies against type A and B blood. Then, the sample is checked to see whether or not the blood cells stick together. If blood cells stick together, it means the blood reacted with one of the antibodies.

Rhesus (Rh) factor is an inherited protein found on the surface of red blood cells. **If your blood has the protein, you're Rh positive. If your blood lacks the protein, you're Rh negative.**

Indirect, Direct & Total Bilirubin

Indirect, Direct & Total Bilirubin

Indirect Bilirubin	0.86	0.2 - 0.8	mg/dL
Direct Bilirubin	0.23	0 - 0.3	mg/dL
Total Bilirubin	1.09	0 - 2.0	mg/dL

Fasting Glucose And Post Prandial Glucose

Fasting Blood Glucose	88.91	70 - 110	mg/dL
Fasting Urine Glucose	Negative		
Fasting Urine ketone	Negative		
Post Prandial Blood Glucose	130.14	70 - 140	mg/dL
Post Prandial Urine Glucose	Negative		
Post Prandial Urine ketone	Negative		

SGPT (ALT)

SGPT (ALT)	67.59	High	00 - 40	U/L
Interpretation				

Dr. S N Tripathi
M.D. (Path)
Reg No. 2000/04/1994

The above result relate only to the specimens received and tested in laboratory and should be always correlate with clinical findings and other laboratory markers.



Patient Name : Narayan Koli	Patient ID : AHCN-34023072401004
Age/Sex : 30 Years /Male	Register Date : 25 Jul, 2024
Ref. By : Apollo Health - Arcofemi - Mediwheel	Reported Date : 25 Jul, 2024

Investigation	Observed Value	Biological Reference Interval	Unit
---------------	----------------	-------------------------------	------

SGPT exists predominantly in the liver and leaks into the bloodstream when produced in excess. The SGPT normal range is about 0 - 28 units per liter of blood serum. Thus, very high level of SGPT in the blood can be an indication of damage or problems related to the liver.

Serum Creatinine			
Serum Creatinine	1.00	0.60 - 1.40	mg/dL

BUN / Creatinine Ratio			
BUN / Creatinine Ratio	10.15		

*****END OF REPORT*****

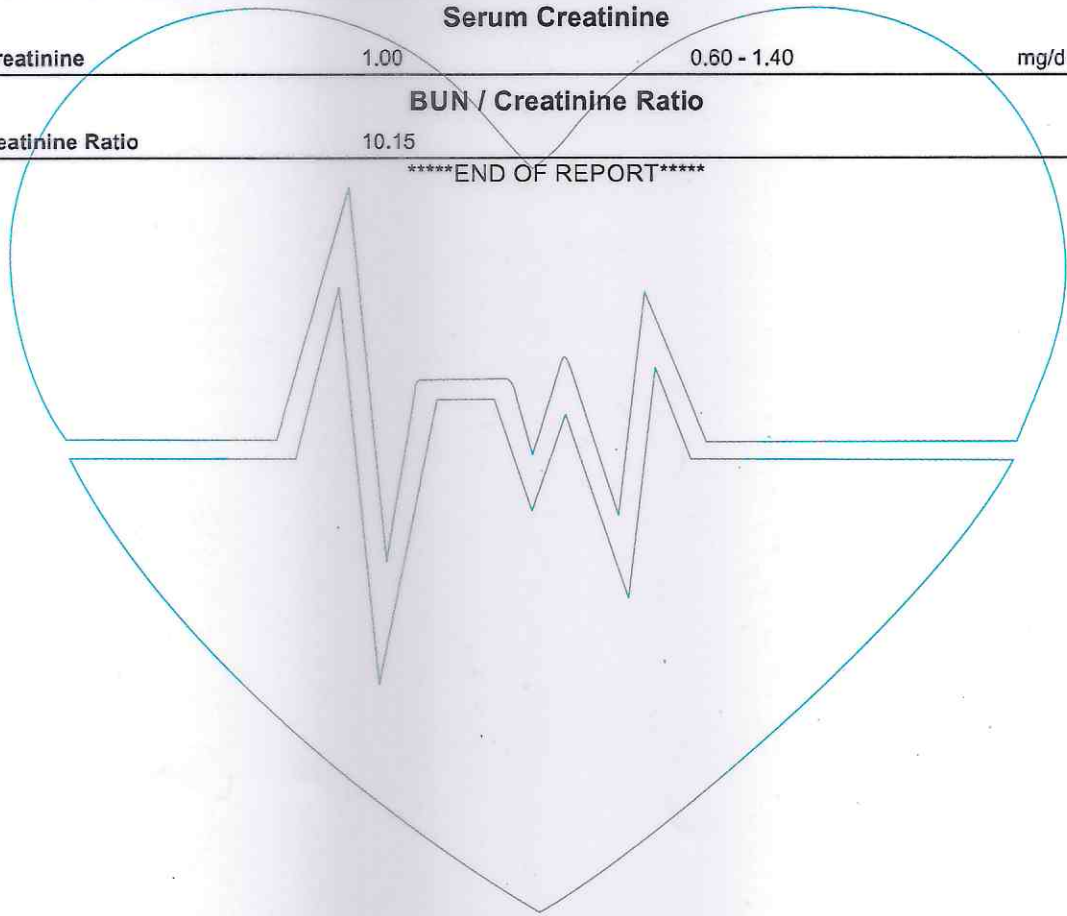

Dr. S N Tripathi
M.D. (Path)
Reg No. 2000/04/1994

The above result relate only to the specimens received and tested in laboratory and should be always correlate with clinical findings and other laboratory markers.



Patient Name : Narayan Koli Patient ID : AHCN-34023072401004
 Age/Sex : 30 Years /Male Register Date : 25 Jul, 2024
 Ref. By : Apollo Health - Arcofemi - Mediwheel Reported Date :

Urine Examination Routine

Urine Examination Routine

Investigation	Observed Value	Biological Reference Interval	Unit
Quantity	20ml		ml
Appearance clear	Clear		
Colour	Pale yellow		
PH	6.5	5.0 - 8.0	
Specific Gravity	1.015	1.005 - 1.030	
Proteins	Absent		
Glucose	Absent		
Ketones	Absent		
Bilirubin	Absent		
Urobilinogen	Absent		
Leucocyte Esterase	Absent		
Nitrite	Absent		
Occult Blood	Absent		
R.B.C.	Absent		
Pus Cells	2-4	0 - 5	WBC / hpf
Epithelial Cells	2-1	0 - 2	/hpf
Casts	Absent	0 - 0	/lpf
Crystals	Absent		
Amorphous Material	Absent		
Bacteria	Absent		

Dr. S N Tripathi
M.D. (Path)
Reg No. 2000/04/1994

The above result relate only to the specimens received and tested in laboratory and should be always correlate with clinical findings and other laboratory markers.

Clarity

Clarity Healthcare Pvt. Ltd.

57-Narayan Koli
30 Yrs / M / Smoker
Ht/Wt : 170 Cms / 86 Kgs

KNA HEALTH CARE

Kna Healthcare Karyan East (Mumbai)

Date-Time : 25-07-24 - 09:39
Ref. By :
BP(mmHg) : / /

Sweep : 25 mm/Sec
Gain : 10 mm/mV
Filter/Notch : 0.1-35Hz / R50

HeartRate : 60
P Interval : 105 msec
PR Interval : 147 msec

QRS Interval : 72 msec P axis : +16°
QT Interval : 357 msec QRS axis : +47°
QTc Interval : 357 msec T axis : +27°

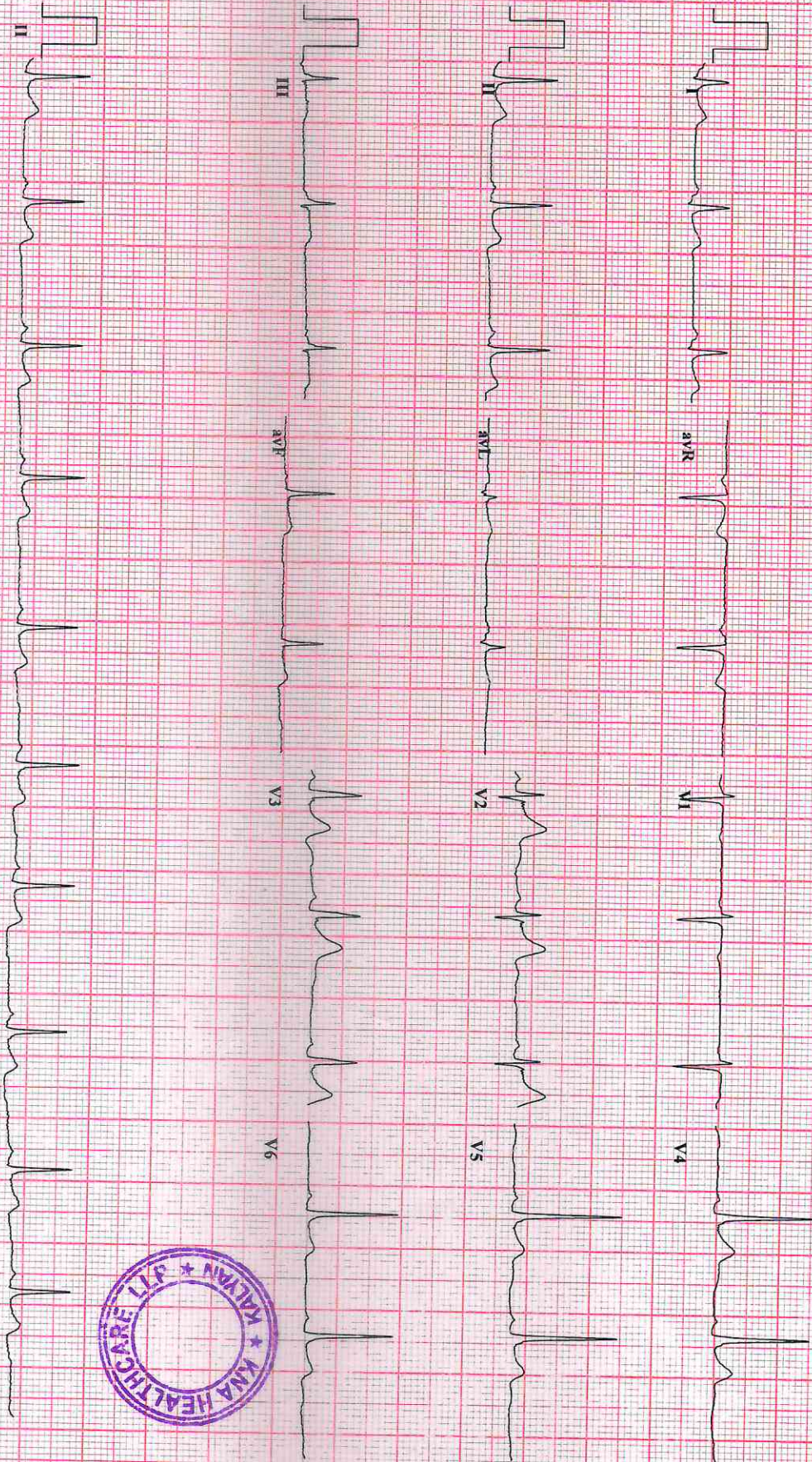

Narayan

within Normal limits

Normal ECG

Dr. Jai B. Raisinghani
M. R. C. P. (C) D. R. C. P. (C)
Clinical Cardiology
Reg. No. 29981 (MCI)



SHREE GANESH DIAGNOSTIC CENTER

Let's do good...

SONOGRAPHY | COLOR DOPPLER | DIGITAL X-RAY | PATHOLOGY

Dr. Abhishek Singh

MBBS, DMRE, FMF (Mumbai)

Consultant Radiologist & Sonologist

Previous post in

- 1) Krishna Scan (Chennai)
- 2) Premier Scan (Kerala)
- 3) Bhabha Atomic Research Centre (Chembur, Mumbai)
- 4) Lokmanya Tilak Hospital (Sion, Mumbai)
- 5) Maharishi Valmiki Hospital (Delhi)

Name of Patient :- NARAYAN KOLI	Age/Sex:30Years/MALE
	Date: 25/07/2024

RADIOGRAPH OF CHEST PA VIEW

Both the lung fields are clear.

The broncho vascular markings are appears normal.

The hilar shadows are appears normal.

Both Cardio phrenic and Cost phrenic angles are clear.

The Cardiac silhoutte is within normal limits.

Aortic shadow is normal.

Both domes of diaphragms are normal.

The visualised bony thorax is normal.

CONCLUSION : No Active Pulmonary Parenchymal Lesion is seen.

Abhishek

**DR ABHISHEK SINGH,
MBBS DMRE FMF
CONSULTANT RADIOLOGIST**

R

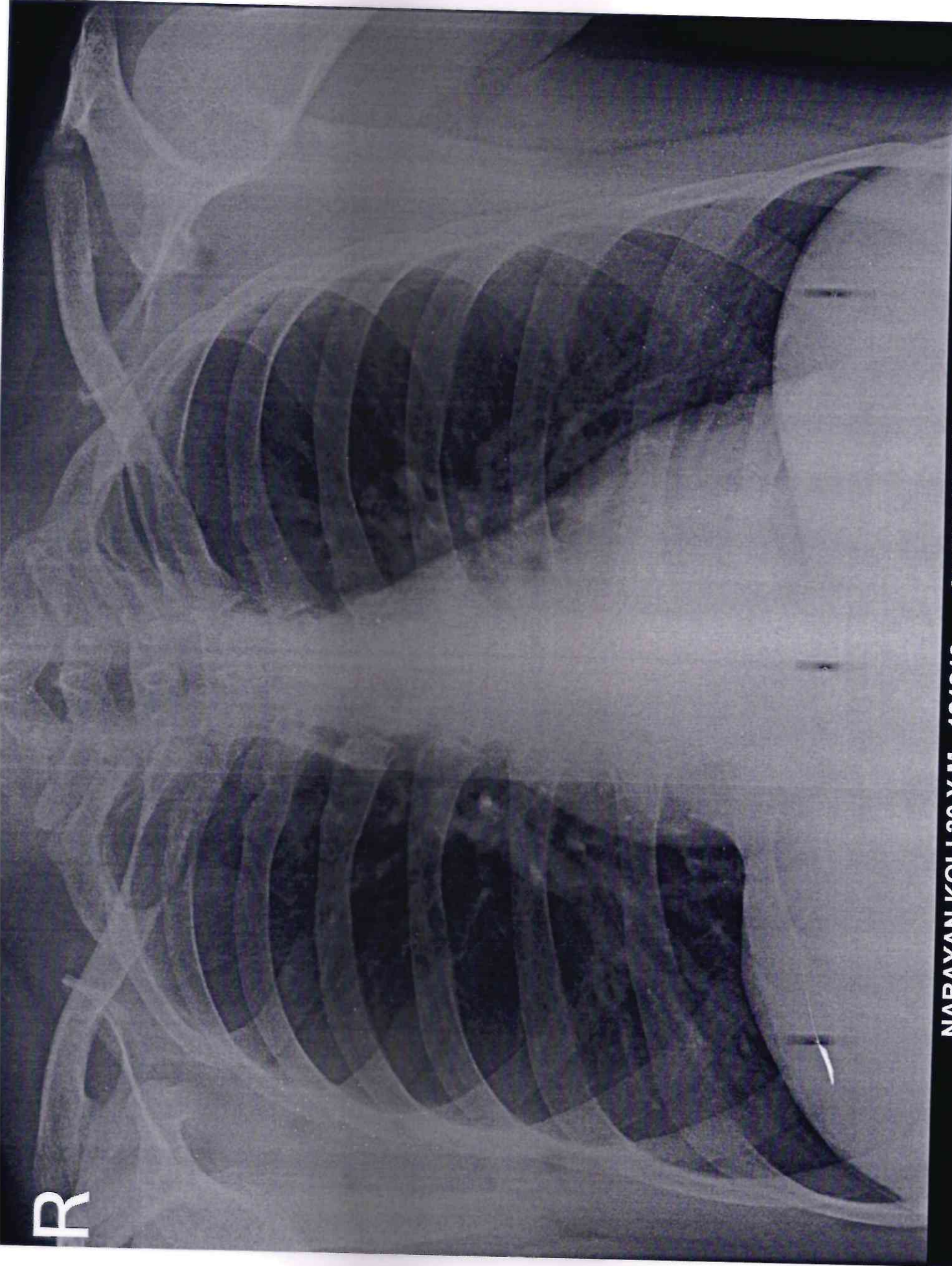

NARAYAN KOLI 30 Y M 121212 CHEST,FRN P->A 25 7 24
SHREE GANESH DIAGNOSTIC CLINIC