

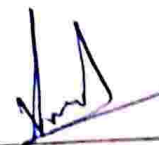

MER- MEDICAL EXAMINATION REPORT

Date of Examination	10/02/24		
NAME	MS. SAPTA DIPA NATH		
AGE	33	Gender	
HEIGHT(cm)	134	WEIGHT (kg)	65 kg.
B.P.	120/80		
ECG	NORMAL		
X Ray	No significant abnormality detected		
Vision Checkup	Color Vision : Normal		
	Far Vision Ratio : Normal		
	Near Vision Ratio : Normal		
Present Ailments	NIL		
Details of Past ailments (If Any)	NIL		
Comments / Advice : She /He is Physically Fit	FIT		
I donot want to examine pap smear test.			

  
 Dr. VATSAL SINGH  
 CIMS, Bilaspur (C.G.)  
 CGMC-8519/2018  
 Signature with Stamp of Medical Examiner

  
 10/02/2024

## CERTIFICATE OF MEDICAL FITNESS

This is to certify that I have conducted the clinical examination

of MRS. SAPTADIPA NATH on 10/2/24

After reviewing the medical history and on clinical examination it has been found that he/she is

	Tick
<ul style="list-style-type: none"><li>• Medically Fit</li></ul>	<input checked="" type="checkbox"/>
<ul style="list-style-type: none"><li>• Fit with restrictions/recommendations</li></ul> <p>Though following restrictions have been revealed, in my opinion, these are not impediments to the job.</p> <p>1.....</p> <p>2.....</p> <p>3.....</p> <p>However the employee should follow the advice/medication that has been communicated to him/her.</p> <p>Review after _____</p>	
<ul style="list-style-type: none"><li>• Currently Unfit.</li></ul> <p>Review after _____ recommended</p>	
<ul style="list-style-type: none"><li>• Unfit</li></ul>	

Dr.  **Dr. VATSAL SINGH**  
Medical Officer **CIMS, Bilaspur (C.G.)**  
The Apollo Clinic, (Location) **COMG-8518/2018**

*This certificate is not meant for medico-legal purposes*

*Saptadipa Nath*  
*10/2/24*



# RIDDHI

## DIAGNOSTICS PVT. LTD.

Mrs SAPTADIPA NATH

Reference: SELF,.

VID: 600100/3214

PID NO.202410218433

AGE 33 Y / SEX Female

Sample Received on/at:

10/02/2024 10:36AM

Reported on/at

10/02/2024 02:22PM

### HAEMATOLOGY

Investigation	Observed Value	Unit	Biological Reference Interval
<b>CBC Haemogram</b>			
Haemoglobin(Hb)	11.6	gm/dl	11-15
Erythrocyte (RBC) Count	4.79	mill/cu.mm.	3.0-6.0
PCV (Packed Cell Volume)	<b>31.9</b>	%	36-45
MCV (Mean Corpuscular Volume)	<b>66.6</b>	fL	78 - 92
MCH (Mean Corpuscular Haemoglobin)	<b>24.2</b>	pg	27 - 32
MCHC (Mean Corpuscular Hb Concn.)	<b>36.4</b>	g/dl	32 - 36
Total Leucocytes Count (TLC)	7600	cells/cu.mm.	4000 - 11000
<b>Differential Leucocyte Count (DLC)</b>			
Neutrophils	61	%	40-75
Lymphocytes	34	%	20-45
Monocytes	03	%	2 - 10
Eosinophils	02	%	1 - 6
Basophils	00	%	0 - 1
Absolute Neutrophil count	4636	/cu.mm	2000-7000
Absolute Lymphocyte count	2584	/cu.mm	1000-3000
Absolute Eosinophils Count	152	/cmm	20-500
Absolute Monocyte count	228	/cu.mm	200-1000
Absolute Basophil count	0	/cu.mm	0-200
<b>Platelets</b>			
PLT Count	257,000	/cmm	150,000- 450,000

#### Remarks (CBC)

EDTA Whole Blood - Tests done on Automated Five Part Cell Cellenium 5D Retic.

(WBC, RBC Platelet count by impedance method, WBC differential by VCS technology other parameters calculated) All

Abnormal Haemograms are reviewed confirmed microscopically.

Differential count is based on approximately 10,000 cells.

*These report are machine generated for assisting medical professionals in their diagnosis and treatments. Findings should be co-related clinically. This is not valid for medico-legal purposes / evidences.*

Checked By  
Sr. Technician

Page 1 of 1

  
Dr. Dlgvijay Singh  
MBBS, DCP (Pathologist)  
Ex Resident AIIMS, New Delhi

Kamla Complex, Beside Tehsil Office  
Nehru Chowk, Bilaspur (C.G.) 495001  
Cont No. : 07752 408222, +91 9630066355  
E-mail : riddhidiagnosticsbilaspur@gmail.com



Mrs SAPTADIPA NATH  
PID NO. 202410218433  
AGE 33 Y / SEX Female

Reference: SELF,

VID: 600100/3214

Sample Received on/at:  
10/02/2024 10:36AM

Reported on/at  
10/02/2024 02:01PM

## HAEMATOLOGY

Investigation	Observed Value	Unit	Biological Reference Interval
<b>ESR- Erythrocyte Sedimentation Rate</b>			
ESR- Erythrocyte Sedimentation Rate (Citrate Blood)	14	mm/hr	0 - 15

Method Westergren manual

Interpretation -

1. It indicates presence and intensity of an inflammatory process, never diagnostic of a specific disease. Changes are more significant than a single abnormal test.
2. It is a prognostic test and used to monitor the course or response to treatment of diseases like tuberculosis, bacterial endocarditis, acute rheumatic fever, rheumatoid arthritis, SLE, Hodgkins disease, temporal arteritis, polymyalgia rheumatica.
3. Also increased in pregnancy, multiple myeloma, menstruation & hypothyroidism

### Blood Group ABO & Rh Typing

(EDTA Whole Blood)

Blood Group (ABO Typing)	"O"
RhD factor (Rh Typing)	POSITIVE

### HbA1c (Glycosylated Haemoglobin)

HbA1C-Glycated Haemoglobin	4.9	%	Less than 5.7% Non-diabetic Prediabetes 5.7% to 6.4% Diabetes 6.5% or Higher 6.4 to 7% Excellent control 7 to 8% fair to good control 8 to 10% Unsatisfactory control
----------------------------	-----	---	--

Estimated Average Glucose (EAG) 93.93

Interpretation & Remark:

1. HbA1c is used for monitoring diabetic control. It reflects the estimated average glucose (eAG).
2. HbA1c has been endorsed by clinical groups & ADA (American Diabetes Association) guidelines 2017, for diagnosis of diabetes using a cut-off point of 6.5%.
3. Trends in HbA1c are a better indicator of diabetic control than a solitary test.
4. Low glycated haemoglobin(below 4%) in a non-diabetic individual are often.

Checked By  
Sr. Technician

Page 6 of 8

Dr. Digvijay Singh  
MBBS, DCP (Pathologist)  
Ex Resident AIIMS, New Delhi

Kamla Complex, Beside Tehsil Office  
Nehru Chowk, Bilaspur (C.G.) 495001  
Cont.No. : 07752 408222, +91 9630066355  
E-mail : riddhidiagnosticsbilaspur@gmail.com





# RIDDHI

DIAGNOSTICS PVT. LTD.

Mrs SAPTADIPA NATH

Reference: SELF.

VID: 600100/3214

PID NO. 202410218433

AGE 33 Y / SEX Female

Sample Received on/at:

10/02/2024 10:36AM

Reported on/at

10/02/2024 02:01PM

## BIOCHEMISTRY

Investigation	Observed Value	Unit	Biological Reference Interval
Creatinine	0.7	mg/dl	0.6-1.2

These reports are machine generated for assisting medical professionals in their diagnosis and treatments. Findings should be co-related clinically. This is not valid for medico-legal purposes / evidences.

### BUN Urea Nitrogen Serum

<b>BUN-Blood Urea Nitrogen</b> (Serum,Urease)	10.7	mg/dl	7 - 20
--	------	-------	--------

Remark: In blood, Urea is usually reported as BUN and expressed in mg/dl. BUN mass units can be converted to urea mass units by multiplying by 2.14.

### FBS (Fasting Blood Sugar)

Glucose- Fasting	86	mg/dl	Normal: 70-99 Impaired Tolerance: 100-125 Diabetes mellitus: >= 126
------------------	----	-------	---

(on more than one occassion) (American diabetes association guidelines 2018)

These reports are machine generated for assisting medical professionals in their diagnosis and treatments. Findings should be co-related clinically. This is not valid for medico-legal purposes / evidences.

Checked By  
Sr. Technician

Page 1 of 8

  
Dr. Digvijay Singh  
MBBS, DCP (Pathologist)  
Ex Resident AIIMS, New Delhi

Kamla Complex, Beside Tehsil Office  
Nehru Chowk, Bilaspur (C.G.) 495001  
Cont.No. : 07752 408222, +91 9630066355  
E-mail : riddhidiagnosticsbilaspur@gmail.com



# RIDDHI

DIAGNOSTICS PVT. LTD.



**Mrs SAPTADIPA NATH**  
PID NO.202410218433  
AGE 33 Y / SEX Female

Reference: SELF,

VID: 600100/3214  
Sample Received on/at:  
10/02/2024 10:36AM  
Reported on/at  
10/02/2024 02:01PM

### Lipid Profile

Cholesterol - Total	157	mg/dl	Desirable: < 200 Borderline High: 200-239 High: >= 240
Triglycerides level	103	mg/dl	40 - 140
HDL Cholesterol	47	mg/dl	Major risk factor for heart disease: < 35 Negative risk factor for heart disease :>800
LDL Cholesterol	89.40	mg/dl	Optimal:< 100 Near Optimal :100 – 129 Borderline High : 130-159 High : 160-189 Very High : >=190
VLDL Cholesterol	20.60	mg/dl	6 - 38
LDLC/HDLC Ratio	1.90		2.5 - 3.5
TCH/HDLC Ratio	3.34		0-5.0

These reports are machine generated for assisting medical professionals in their diagnosis and treatments .Findings should be co-related clinically. This is not valid for medico-legal purposes / evidences.

### Uric Acid

Uric Acid	3.79	mg/dL	2.6 - 6.2
-----------	------	-------	-----------

These reports are machine generated for assisting medical professionals in their diagnosis and treatments .Findings should be co-related clinically. This is not valid for medico-legal purposes / evidences.

Checked By  
Sr. Technician

Page 2 of 8

  
Dr. Digvijay Singh  
MBBS, DCP (Pathologist)  
Ex Resident AIIMS, New Delhi

Kamla Complex, Beside Tehsil Office  
Nehru Chowk, Bilaspur (C.G.) 495001  
Cont.No. : 07752 408222, +91 9630066355  
E-mail : riddhidiagnosticsbilaspur@gmail.com



Mrs SAPTADIPA NATH

Reference: SELF,.

VID: 600100/3214

PID NO.202410218433

Sample Received on/at:

10/02/2024 10:36AM

AGE 33 Y / SEX Female

Reported on/at

10/02/2024 02:01PM

### LFT-Liver Function Test

<b>Bilirubin - Total</b> (Serum,Diazo)	0.35	mg/dl	0.1 - 1.2
<b>Bilirubin - Direct</b> (Serum,Diazo)	0.13	mg/dl	0 - 0.2
<b>Bilirubin (Indirect)</b> (Serum,Calculated)	0.22	mg/dl	0 - 1
<b>Total Proteins</b> (Serum,Biuret)	7.12	g/dl	6.6-8.8
<b>Albumin</b> (Serum,Bromocresol green)	3.89	g/dl	3.5 - 5.2
<b>Globulin</b> (Serum)	3.23	g/dl	1.8 - 3.6
<b>A/G Ratio</b> (Serum)	1.20	%	1.1 - 2.2
<b>SGOT (AST)</b> (Serum,Enzymatic)	14	U/L	0 - 31
<b>SGPT (ALT)</b> (Serum,Enzymatic)	21	U/L	0 - 34
<b>Alkaline Phosphatase</b>	77	U/L	35 - 104
Gamma-glutamyltransferase (GGT)	18	U/L	<32

These report are machine generated for assisting medical professionals in their diagnosis and treatments. Findings should be co-related clinically. This is not valid for medico-legal purposes / evidences.

Checked By  
Sr. Technician

Page 3 of 8

Dr. Digvijay Singh  
MBBS, DCP (Pathologist)  
Ex Resident AIIMS, New Delhi

Kamla Complex, Beside Tehsil Office  
Nehru Chowk, Bilaspur (C.G.) 495001  
Cont.No. : 07752 408222, +91 9630066355  
E-mail : riddhidiagnosticsbilaspur@gmail.com



# RIDDHI

DIAGNOSTICS PVT. LTD.

Mrs SAPTADIPA NATH

Reference: SELF,.

VID: 600100/3214

PID NO.202410218433

AGE 33 Y / SEX Female

Sample Received on/at:

10/02/2024 10:36AM

Reported on/at

10/02/2024 02:01PM

## IMMUNOASSAY

Investigation	Observed Value	Unit	Biological Reference Interval
<b>Thyroid Panel-1(T3T4TSH)</b>			
T3	1.30	ng/mL	0.69 - 2.15
T4	97.8	ng/ml	52 - 127
TSH	3.55	uIU/ml	0.3 - 4.5

Method: CLIA

These report are machine generated for assisting medical professionals in their diagnosis and treatments.  
Findings should be co-related clinically. This is not valid for medico-legal purposes / evidences.

Checked By  
Sr. Technician

Page 8 of 8

Dr. Digvijay Singh  
MBBS, DCP (Pathologist)  
Ex Resident AIIMS, New Delhi

Kamla Complex, Beside Tehsil Office  
Nehru Chowk, Bilaspur (C.G.) 495001  
Cont.No. : 07752 408222, +91 9630066355  
E-mail : riddhidiagnosticsbilaspur@gmail.com





# RIDDHI

## DIAGNOSTICS PVT. LTD.

Mrs SAPTADIPA NATH

Reference: SELF.,

VID: 600100/3214

PID NO.202410218433

AGE 33 Y / SEX Female

Sample Received on/at:

10/02/2024 10:36AM

Reported on/at

10/02/2024 02:01PM

### CLINICAL PATHOLOGY

Investigation	Observed Value	Unit	Biological Reference Interval
<b><u>Urine Examination Routine</u></b>			
Volume	20	ml	
Colour	Pale yellow		Straw
Transparency	Clear		Clear
Reaction (pH)	5.5		5.0 - 8.0
Specific Gravity	1.014		1.010 - 1.030
<b><u>Chemical Examination</u></b>			
Urine Protein(Albumin)	Nil		Nil
Urine Glucose(Sugar)	Nil		Nil
<b><u>Microscopic Examination</u></b>			
Pus cells	1-2	/hpf	0 - 5
Red Blood Cells	Nil	/hpf	Nil
Epithelial Cell	1-2	/hpf	0 - 4
Crystals	Nil	/hpf	Nil
Casts	Nil	/hpf	Nil

These reports are machine generated for assisting medical professionals in their diagnosis and treatments .Findings should be co-related clinically. This is not valid for medico-legal purposes / evidences.

### Urine Sugar - Fasting

Urine - Glucose	Nil	Nil
-----------------	-----	-----

These reports are machine generated for assisting medical professionals in their diagnosis and treatments .Findings should be co-related clinically. This is not valid for medico-legal purposes / evidences.

Checked By  
Sr. Technician

Page 4 of 8

Dr. Digvijay Singh  
MBBS, DCP (Pathologist)  
Ex Resident AIIMS, New Delhi

Kamla Complex, Beside Tehsil Office  
Nehru Chowk, Bilaspur (C.G.) 495001  
Cont.No. : 07752 408222, +91 9630066355  
E-mail : riddhiagnosticsbilaspur@gmail.com



Mrs SAPTADIPA NATH

Reference: SELF,.

VID: 600100/3214

PID NO.202410218433

Sample Received on/at:

10/02/2024 10:36AM

AGE 33 Y / SEX Female

Reported on/at

10/02/2024 02:01PM

### Stool Routine Microscopic

Colour	Greenish Yellow	Straw
Consistency	Semisolid	
Reaction (pH)	5.5	5.0 - 8.0
Blood	Absent	Absent
Mucus	Absent	
Ova	Absent	Absent
Cyst	Absent	Absent
Fat Globules	Present	Absent
Pus Cell.	1-2 /hpf	1-5
RBCs (STOOL)	Nil / hpf	
Bacteria	Present	Absent

These report are machine generated for assisting medical professionals in their diagnosis and treatments.  
Findings should be co-related clinically. This is not valid for medico-legal purposes / evidences.

Checked By  
Sr. Technician

Dr. Digvijay Singh  
MBBS, DCP (Pathologist)  
Ex Resident AIIMS, New Delhi

Kamla Complex, Beside Tehsil Office  
Nehru Chowk, Bilaspur (C.G.) 495001  
Cont.No. : 07752 408222, +91 9630066355  
E-mail : riddhidiagnosticsbilaspur@gmail.com



# RIDDHI DIAGNOSTICS PVT. LTD.

NAME	MRS.SAPTA DIPA	AGE/SEX	33Y/F
REF BY.	SELF	DATE	10/02/2024

## X-RAY CHEST PA VIEW

### FINDINGS :-

The lungs on the either side show equal translucency.

The peripheral pulmonary vasculature is normal.

No focal lung lesion is seen.

Bilateral CP angles are normal.

Both hila are normal in size, have equal density and bear normal relationship.

The heart and trachea are central in position and no mediastinal abnormality is visible.

The cardiac size is normal.

The domes of the diaphragms are normal in position, and show smooth outline.

**IMPRESSION :- No significant abnormality detected.**

**ADVICE :- Clinical correlation and follow up.**

Dr. Avinash. Rathod.  
MBBS, DMRD.  
Consultant Radiologist  
Reg.no 2011/05/1616.

Disclaimer: Report is done by teleradiology after the images acquired by PACS (picture archiving and communication system). Investigations have their limitations. Solitary pathological/Radiological and other investigations never confirm the final diagnosis. Conclusion is markedly affected by input provided at that time. They only help in diagnosing the disease in correlation to clinical symptoms and other related tests. Please interpret accordingly.

Kamla Complex, Beside Tehsil Office  
Nehru Chowk, Bilaspur (C.G.) 495001  
Cont.No : 07752 408222, +91 9630066355  
E-mail : riddhidiagnosticsbilaspur@gmail.com

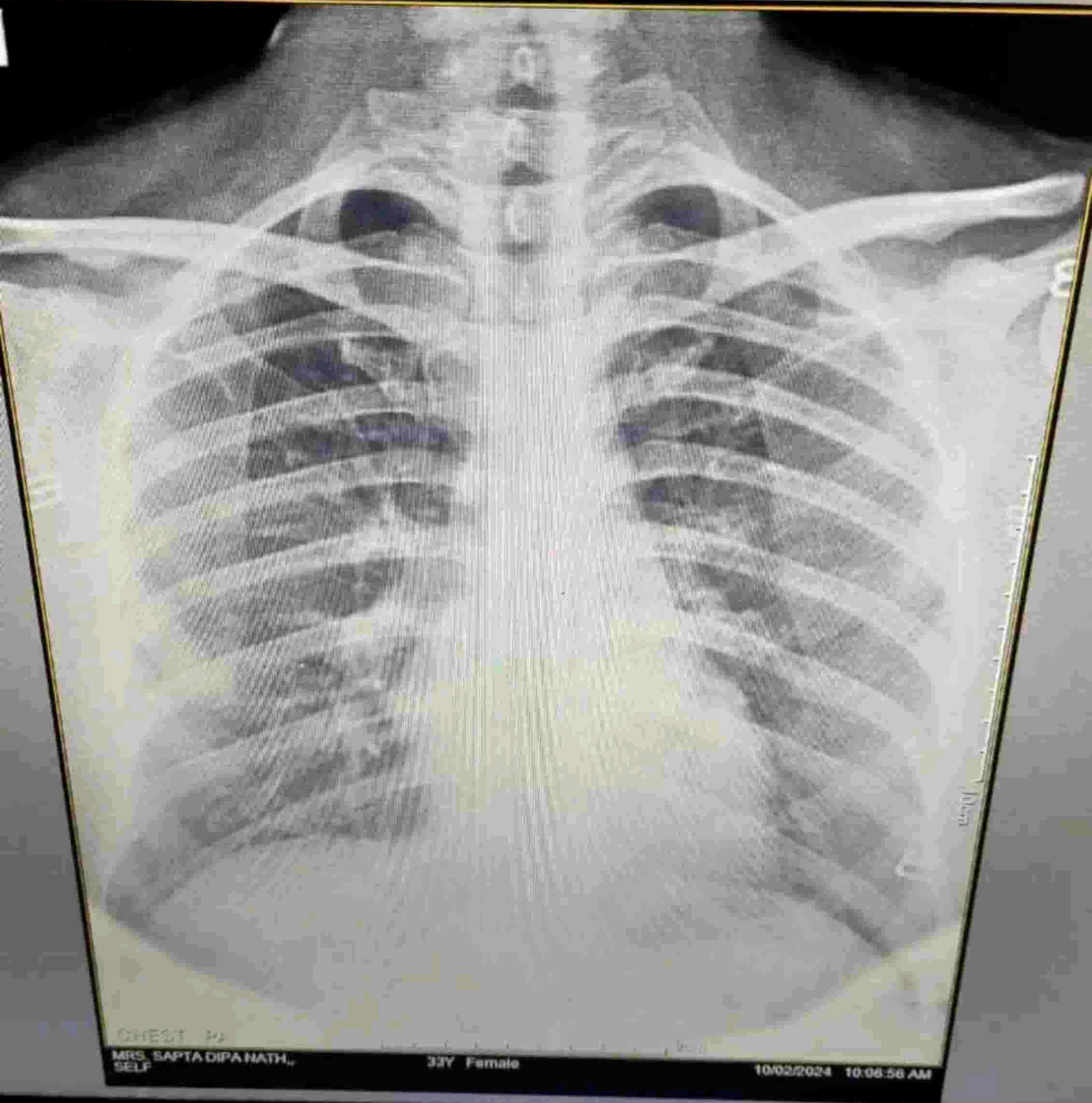

CHEST PA

MRS. SAPTA DIPA NATH.,  
SELF

33Y Female

10/02/2024 10:08:58 AM



# डॉ. अनिरुद्ध कौशिक

एम.डी (मेडिसीन), डी.एम. कार्डियोलॉजी (मुंबई)  
इंटरनॅशनल कार्डियोलॉजी (हृदय रोग विशेषज्ञ)  
भूतपूर्व अमि. प्रोफेसर जे.जे. हॉस्पिटल (मुंबई)



# श्री हरि हार्ट क्लीनिक

स्थान : महामाया ट्रेड सेंटर, प्रधान डाकघर के पास,  
बृहस्पति वाजार, विल्तामपुर (छ.ग.)  
मो. : 9406272512  
Email : shreehariheartclinic@gmail.com

## 2 D ECHO REPORT

Name:- MRS. SAPTADIPA NATH  
Ref. By:- RIDDDHI DIAGNOSTIC

Age/Sex:-33Y/F  
Date:-10/02/2024

M Mode study ( Dimensions in cm)

DOPPLER STUDY FINDINGS

Ao = 2.3	LA = 3.0
IVSd = 1.0	LVPWd = 0.7
LVIDd = 4.7	LVIDs = 2.8
EF = 70%	

NO Diastolic Dysfunction  
NO AS/AR/MS/MR  
NO PAH

### Description

Mitral valve Leaflets Normal, subvalvular apparatus Normal, Mitral valve area Normal No e/o prolapse, calcification or vegetation

Aortic valve Trileaflet, Opening Amplitude is adequate, NO significant AS/AR

Tricuspid Valve is normal, No TR

Pulmonary Valve is normal

PA is normal in size

Normal chamber dimension,

NO Regional wall motion Abnormality

NO CLOT/VEGETATION/EFFUSION

**Impression**      **Normal Study**

**Good LV/RV function**

DR. ANIRUDDHA KAUSHIK  
MD Medicine, DM Cardiology

# SHREE HARI HEART CLINIC

Name SAPTADIPA NATH, 33Y/F

Date 10/02/2024

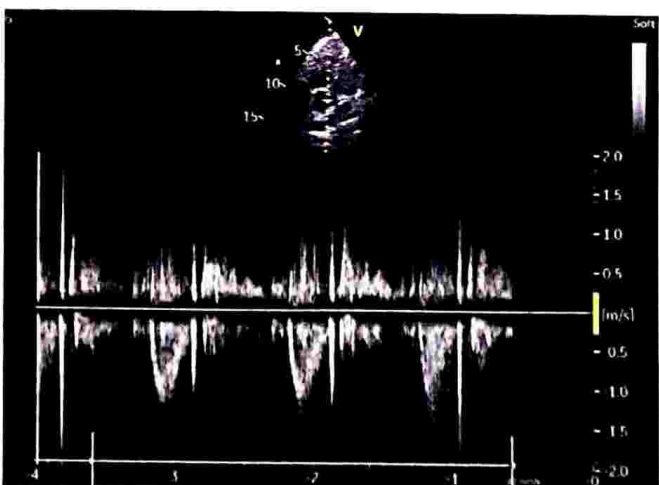
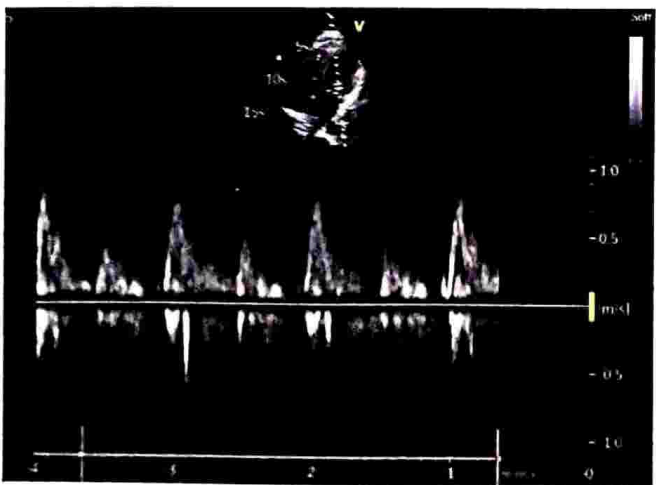
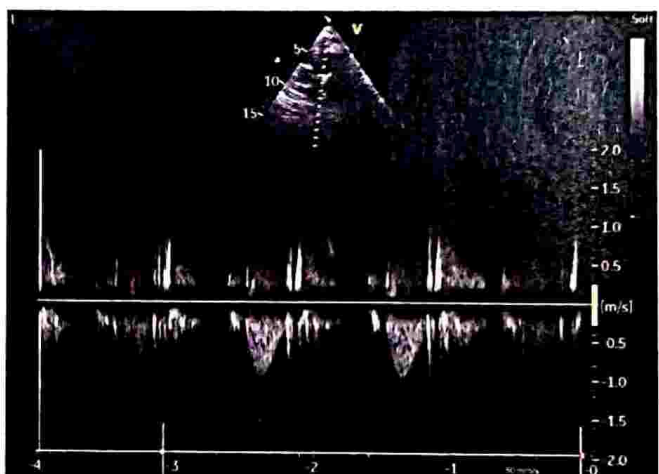
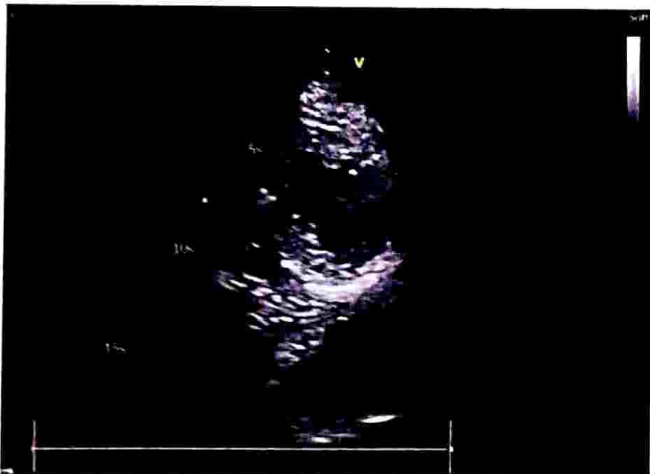
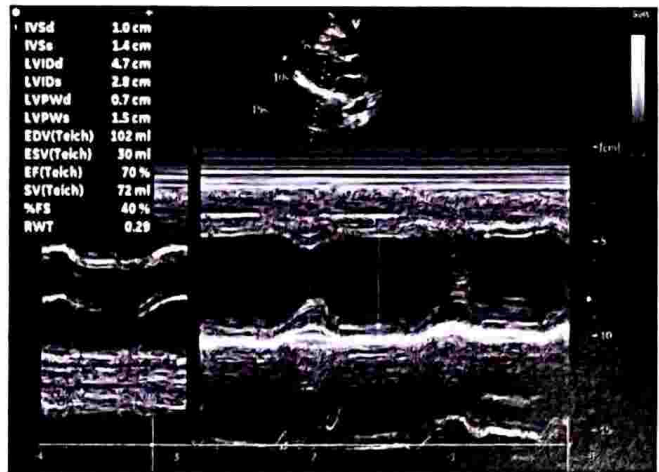
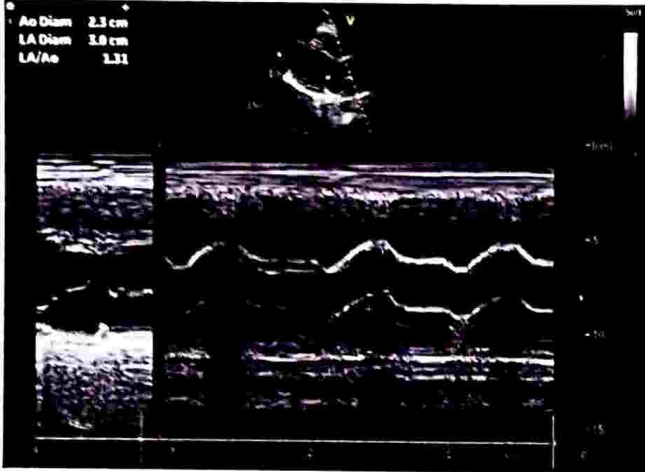





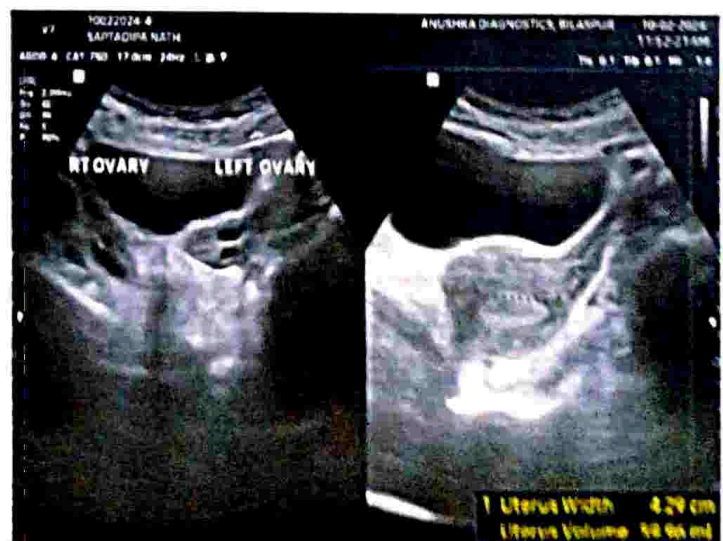
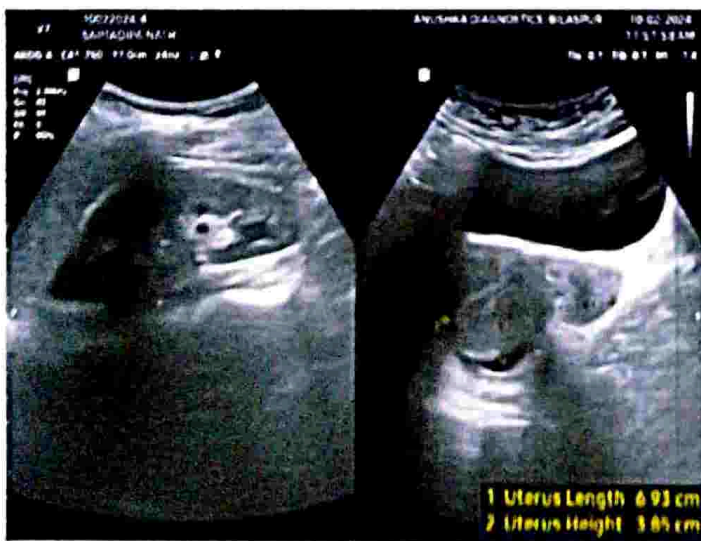
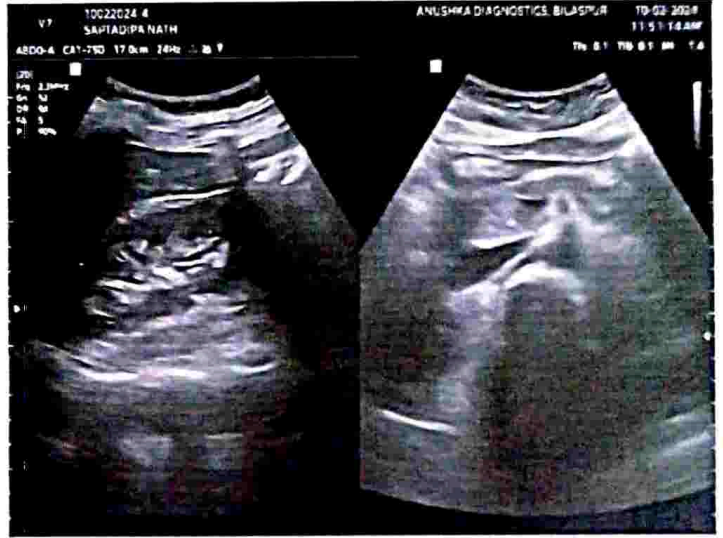
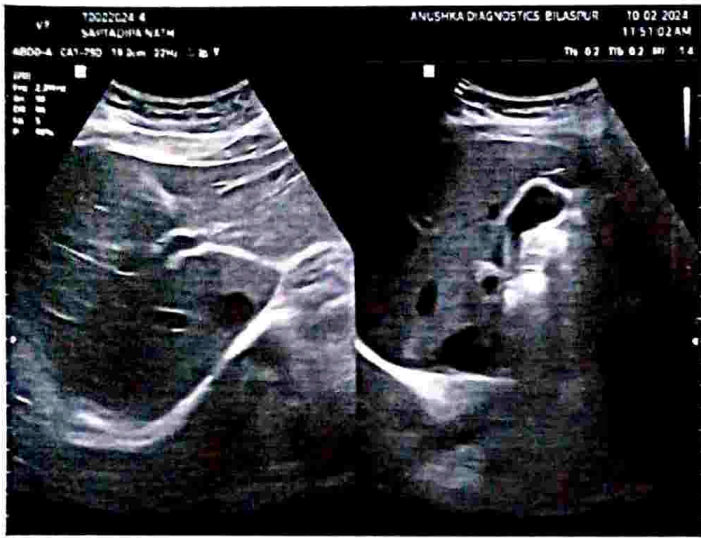



10-02-2024 09:13:41 AM

ID: 60

saptadipa nath  
Female 33Years  
Req. No. :

Diagnosis Information:

Sinus rhythm  
Normal ECG

HR : 61 bpm  
P : 60 ms  
PR : 130 ms  
QRS : 88 ms  
QT/QTcBz : 386/389 ms  
P/QRST : -8/57/24 °  
RV5/SV1 : 1.413/0.651 mV

Report Confirmed by:

*[Signature]*  
DR. VATSAL SINGH  
CGMC-8519/2018  
CGMS, Bilaspur (C.G.)

*[Signature]*  
10/2/2024

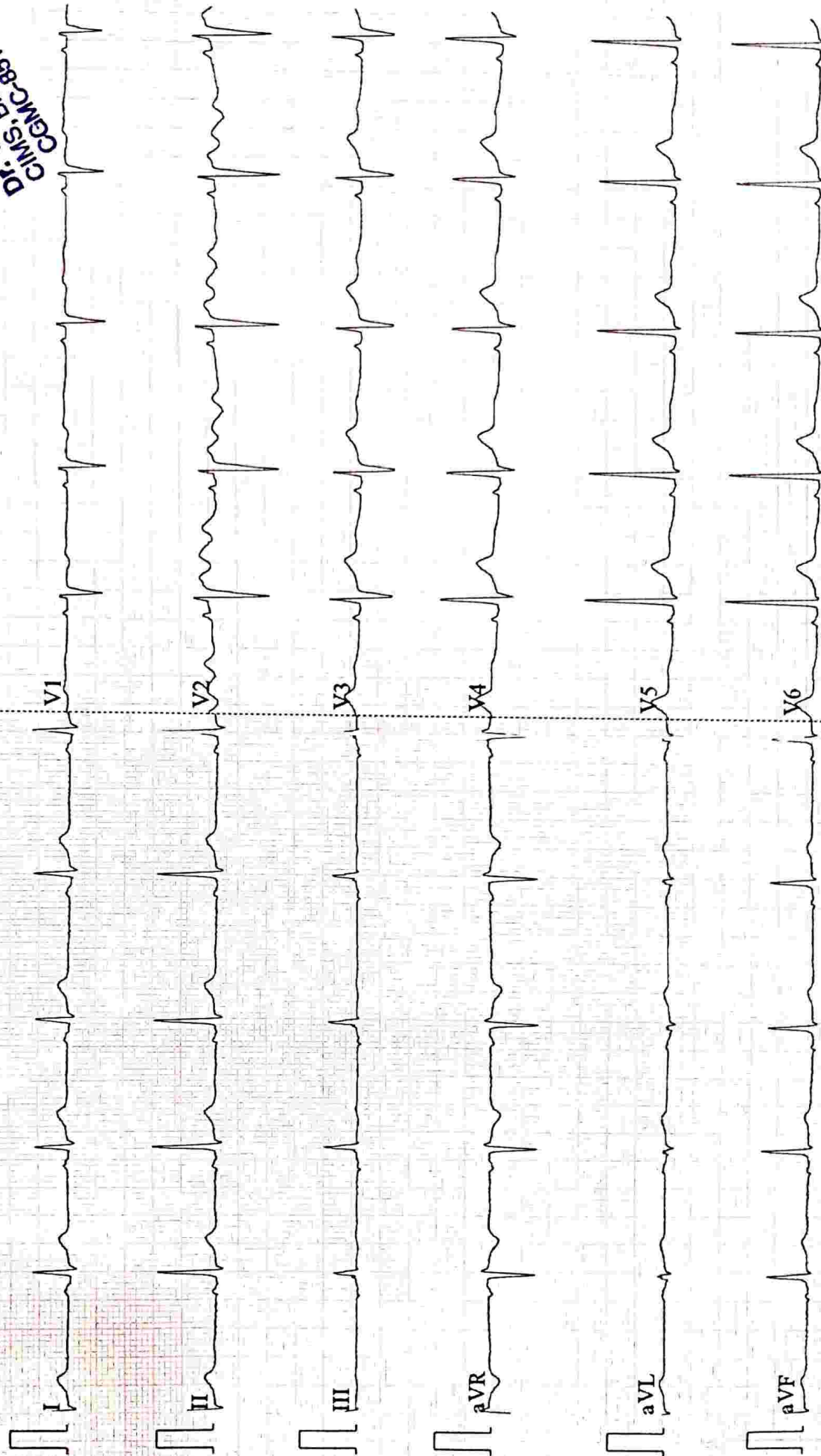

भारत सरकार  
Government of India

Issue Date: 08/03/2012



Saptadipa Nath  
Date of Birth/DOB: 19/02/1990  
Female/ FEMALE

6600 8255 9269  
VID : 9189 1477 0083 6800

मेरा आधार, मेरी पहचान

भारतीय पहचान प्राधिकरण  
Unique Identification Authority of India

Address:  
C/O: Arnab Sengupta, Panchmukhi Villa, Flat  
No-1G, Block-2 1st Floor, 435/11 Jessore  
Road, Bangur Avenue, North 24 Parganas,  
West Bengal - 700055

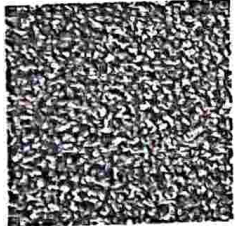

Download Date: 13/03/2024

6600 8255 9269  
VID : 9189 1477 0083 6800

1947 | help@uidai.gov.in | www.uidai.gov.in

*Saptadipa Nath* 10/2/2024

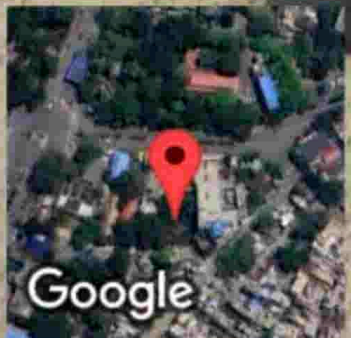
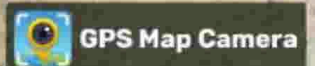
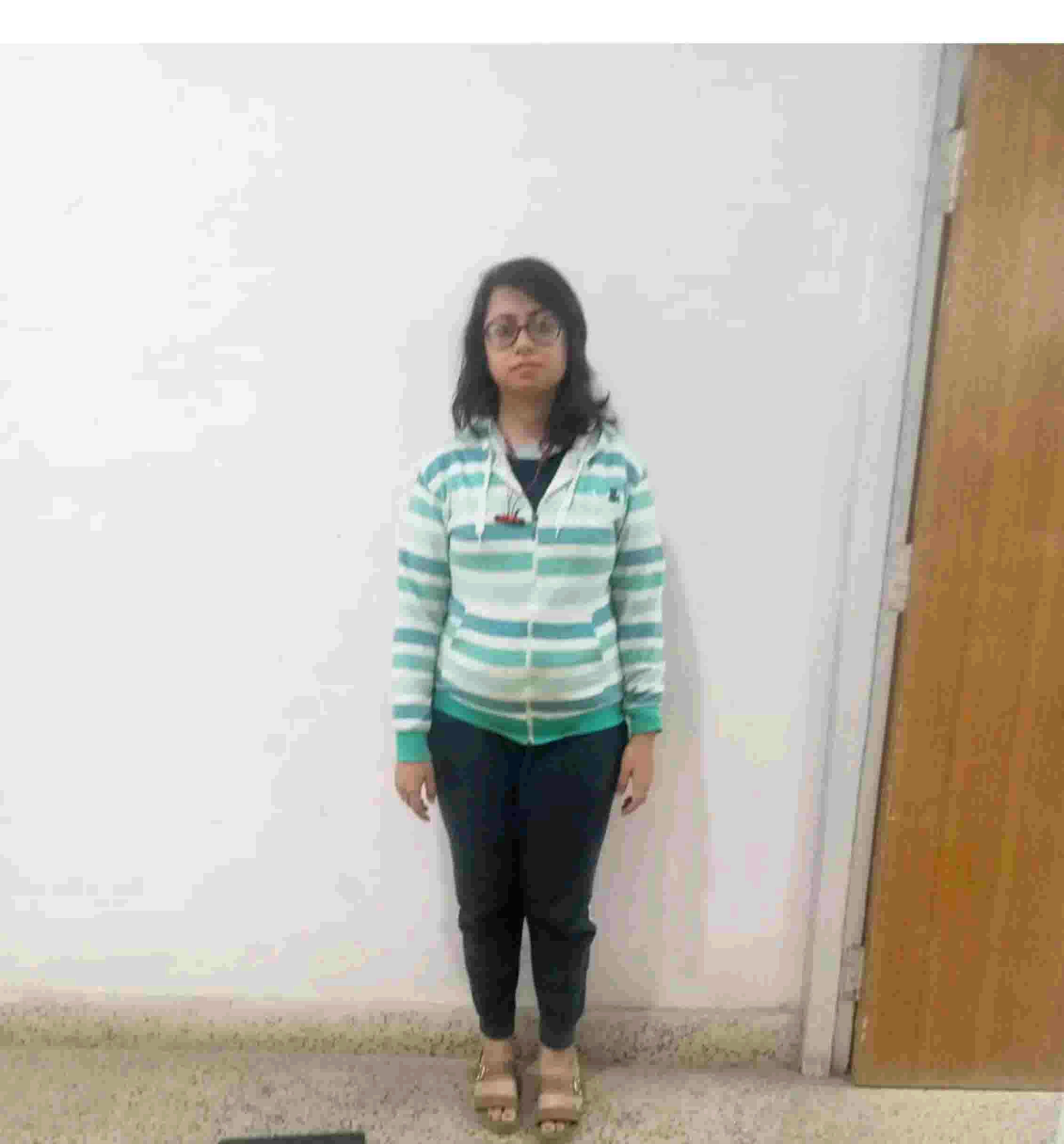

**Bilaspur, Chhattisgarh, India**

Vrindavan plaza, C-22, Nehru Chowk, near Bilaspur Post Office, Civil Lines, Bilaspur, Masanganj, Chhattisgarh 495001, India

Lat 22.086746°

Long 82.144069°

10/02/24 08:52 AM GMT +05:30





**PATHOLOGY  
LAB**

 **GPS Map Camera**

**Bilaspur, Chhattisgarh, India**  
Vrindavan plaza, C-22, Nehru Chowk, near Bilaspur Post Office, Civil  
Lines, Bilaspur, Masanganj, Chhattisgarh 495001, India  
Lat 22.086666°  
Long 82.144061°  
10/02/24 09:32 AM GMT +05:30

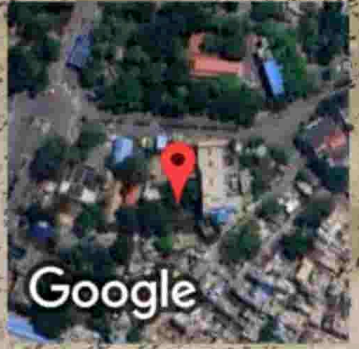





 GPS Map Camera



**Bilaspur, Chhattisgarh, India**  
Vrindavan plaza, C-22, Nehru Chowk, near Bilaspur Post Office, Civil  
Lines, Bilaspur, Masanganj, Chhattisgarh 495001, India  
Lat 22.086727°  
Long 82.144138°  
10/02/24 08:51 AM GMT +05:30