

Rate 85 . Age not entered, assumed to be 50 years old for purpose of ECG interpretation
 . Sinus rhythm.....normal P axis, V-rate 50- 99
 PR 129 . Borderline T abnormalities, anterior leads.....T flat or neg, V2-V4
 QRSD 102 . Baseline wander in lead(s) V3
 QT 373
 QTc 444

--AXIS--

P 43
 QRS 80
 T 26

- BORDERLINE ECG -

12 Lead; Standard Placement

Unconfirmed Diagnosis

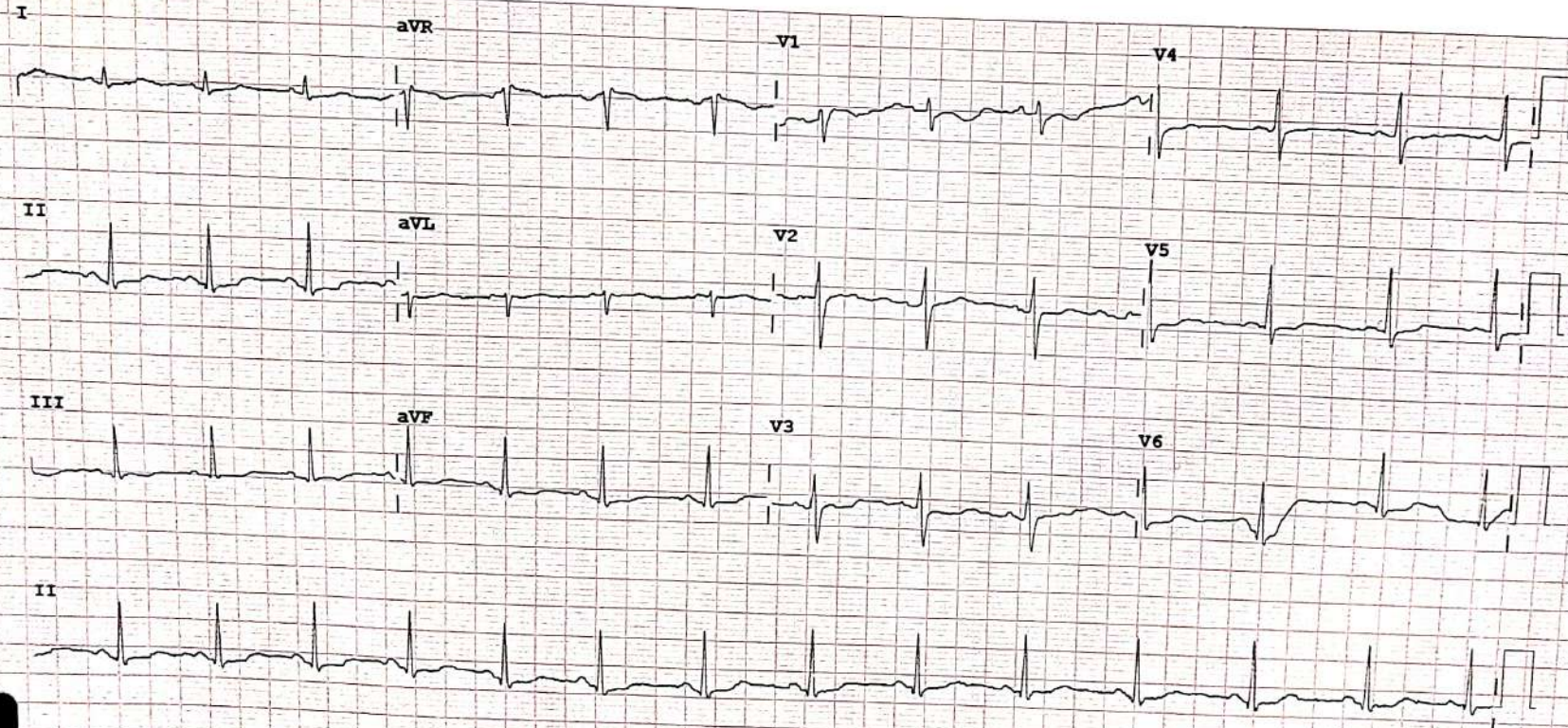

Device: Speed: 25 mm/sec Limb: 10 mm/mV Chest: 10.0 mm/mV

F 60~ 0.15-100 Hz

100B CL P?

PHILIPS

RECORDED IN 3700A



2D - ECHO CARDIOGRAM & COLOUR DOPPLER REPORT

Patient's Name :- K. SRI VALLI Age/Sex :- 31Y/F Date: 09-03-2024 OP No: 99410

M-MODE:

LV: 4.3 x 3.2 CMS
LA: 2.4 CMS
AO: 1.7 CMS
RV: 0.6 CMS
PW: 0.8 CMS

EF : 68 %

B-MODE:

LV: NO LV RWMA
LA: NORMAL
RA: NORMAL
RV: NORMAL
AO: NORMAL
PA: NORMAL
MS: Intact
TV: Intact

Mitral Valve : NORMAL
Aortic Valve : NORMAL
Tricuspid Valve: : NORMAL
Pulmonary Valve: : NORMAL



PERICARDIUM: NO PE

Colour Flow MR: NO AR: NO TR: NO PVR: NO

DOPPLER

MV Flow: 0.4 AV Flow: 1.2 M/s, PV Flow: 0.9 M/s, RVSP: 38 mmHg

IMPRESSION

NORMAL CHAMBER SIZE & VALVES
NO LV RWMA
NORMAL LV FUNCTION
NO MR, NO AR, NO PVR
NO VEGETATION/CLOT/PE.

DR. K. SUBASH MBS, DM,
Dept. of Cardiology,
Consultant Interventional Cardiologist.

DR. E. Viswanath Reddy MBS, DM,
Dept. of Cardiology,
Consultant Interventional Cardiologist.



Name: K.Sri Valli

Age/Sex: 31 yrs /F

Ref. By: Dr. S.V.KARTIK MD,DM

Date: 09.03.2024

ULTRASONOGRAPHY OF ABDOMEN

- LIVER:** 13.7cm Normal in size and texture.
No focal lesions noted. No intra-hepatic biliary dilatation.
- PORTAL VEIN:** Normal in calibre.
- GALLBLADDER:** Distended. Wall thickness is normal.
No calculi / peri cholecystic fluid collection.
- CBD:** Normal in calibre.
- PANCREAS:** Normal in size and texture.
No focal lesions / ductal dilatation / calcifications.
- SPLEEN:** 8.9 cm Normal in size and echotexture. No focal lesions.
- RETROPERITONEUM:** Aorta & IVC are normal in calibre.
No pre/para aortic lymphadenopathy.
No obvious mass lesions at adrenal region.
- RIGHT KIDNEY:** 9.2 x 3.5 cm Normal in size, position and texture. No focal lesions.
No calculi / hydronephrosis.
- LEFT KIDNEY:** 9.4 x 4.2 cm Normal in size, position and texture. No focal lesions.
No calculi / hydronephrosis.
- URINARY BLADDER:** Distended. Mural thickness is normal. No Calculi.
- UTERUS** : Retroverted. E T: 6.2 mm.
- OVARIES** : Normal

*No obvious pelvic pathology noted.

*No free fluid noted in peritoneal cavity.

CONCLUSION:

➤ *No significant abnormality noted.*

SUGGEST CLINICAL CORRELATION.

Dr. CHALASANI RAKESH
DR CHALASANI RAKESH
Consultant Radiologist
MBBS, DMRD
Reg.No: 62457

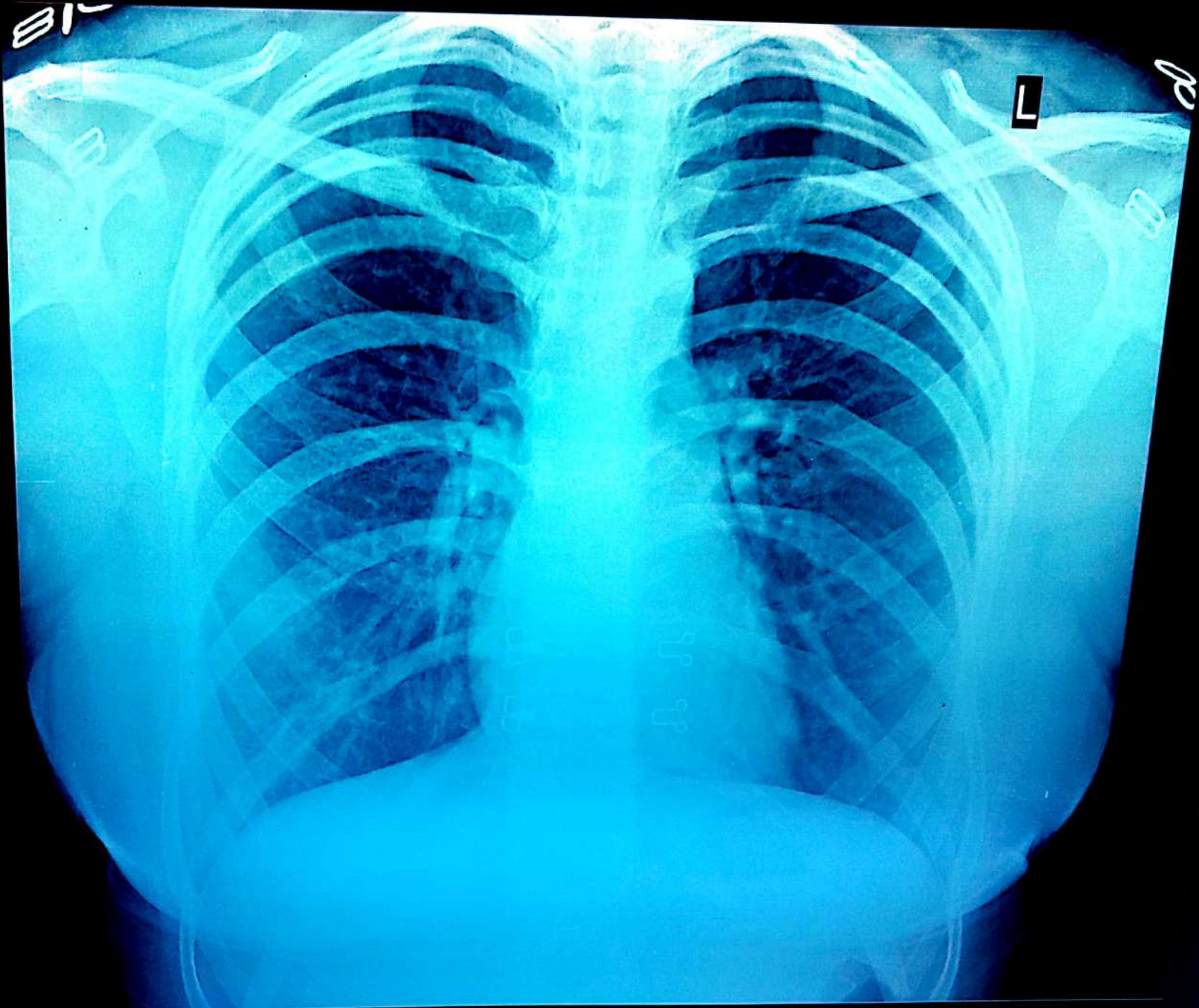

SRI VALLI K 31Y/F MEDI MAR 195 CHEST PA 09-Mar-24
ANU INSTITUTE OF NEURO&CARDIAC SCIENCES, ENIKEPADU, VIJAYAWADA



Patient Name	Mrs. K SRI VALLI	Registration Date	09-03-2024 08:38
Age/Sex	31 Y/F	MR No	ANU-N-230091410
Department	DEPT OF CARDIOLOGY	Visit No	ANU-N-OP2331962
Doctor	DR S VISWANATHA KARTIK	Report Date	09-03-2024 11:09
Sample Date	09-03-2024 08:43	Specimen	BLOOD(EDTA)
		 ANU - N - 230091410	

DEPARTMENT OF HEMATOLOGY

Test Description	Result	Units	Reference Range
CBP (COMPLETE BLOOD PICTURE)			
HEAMOGLOBIN	11.6	gms%	Female: 12.0-15.0
T.W.B.C COUNT	8,600	cells/cumm	4000-11000
NEUTROPHILS	50	%	40-70
LYMPHOCYTES	46	%	20-40
EOSINOPHILS	02	%	03-06
MONOCYTES	02	%	03-07
ESR	10	mm/hr	5 - 15
RBC	4.63		4.5 - 6.0
PLATELET COUNT	2.55	lakhs/cumm	1.5 - 4.0
PCV	38.7	%	35 - 45
MCV	83.7	Fl	77 - 95
MCH	25.0	pg	25 - 33
MCHC	29.8	%	31 - 37
BLOOD GROUPING & RH TYPING			
BLOOD GROUPING	" AB "		
RH TYPING	POSITIVE		

*** End of Report ***

Hajavali
Lab Technician:HAJAVALI

[Signature]
Authorized By

[Signature]
Dr Sreevani Baddiputi
MBBS,MD (Consultant Pathologist)



ANU Institute of
Neuro & Cardiac
Sciences

3-20/14, Main Road, Enikepadu, VIJAYAWADA - 521108
Ph : 0866 - 2843133, 2843733
E-mail : info@anuhospitals.com, www.anuneuroandcardiac.com

Patient Name	Mrs. K SRI VALLI	Registration Date	09-03-2024 08:38
Age/Sex	31 Y/F	MR No	ANU-N-230091410
Department	DEPT OF CARDIOLOGY	Visit No	ANU-N-OP2331962
Doctor	DR S VISWANATHA KARTIK	Report Date	09-03-2024 11:11
Sample Date	09-03-2024 08:43	Specimen	SERUM



DEPARTMENT OF BIOCHEMISTRY

Test Description	Result	Units	Reference Range
FBS (FASTING BLOOD SUGAR)	81	mg/dl	60 - 110
PPBS (POST PRANDIAL BLOOD SUGAR)	91	mg/dl	80 - 160
LIPID PROFILE			
CHOLESTROL	149	mg/dl	10 - 200
TRIGLYCERIDES	49	mg/dl	40 - 160
HDL CHOLESTROL	48	mg/dl	35 - 79
LDL CHOLETROL	72	mg/dl	10 - 150
VLDL CHOLESTROL	29	mg/dl	15 - 45
CHOL/HDL	3.1		
LDL/HDL	1.5		

*** End of Report ***

Lab Technician:HAJAVALI

Authorized By

Dr Sreevani Baddiputi
MBBS,MD (Consultant Pathologist)



Patient Name	Mrs. K SRI VALLI	Registration Date	09-03-2024 08:38
Age/Sex	31 Y/F	MR No	ANU-N-230091410
Department	DEPT OF CARDIOLOGY	Visit No	ANU-N-OP2331962
Doctor	DR S VISWANATHA KARTIK	Report Date	09-03-2024 12:52
Sample Date	09-03-2024 08:43	Specimen	SERUM
		 ANU - N - 230091410	

DEPARTMENT OF BIOCHEMISTRY

HBA1C

Test Name	Obtained Value	Units	Bio-Ref-Interval
Glycosylated Hemoglobin (HbA1c)	5.0	%	< 5.7 - Non Diabetes 5.7-6.4 - Prediabetes > 6.5 - Diabetes
Estimated Average Glucose	96	mg/dl	

What is computerized HBA1C And its advantage over conventional HBA1C.

HBA1C is an excellent index of long term Diabetes control-over proceeding 90 days. Unlike the conventional glycosylated Haemoglobin test which measures total HBA1C, The specific HBA1C test is a true index of the average blood glucose control during previous 3 months. The separation of HBA1C is performed rapidly and precisely, without interference from Schiff base, Lipemia, temperature, pH or Normal samples.

Lab Technician:HAJAVALI

Authorized By

Dr Sreevani Baddiputi
MBBS,MD (Consultant Pathologist)



Patient Name	Mrs. K SRI VALLI	Registration Date	09-03-2024 08:38
Age/Sex	31 Y/F	MR No	ANU-N-230091410
Department	DEPT OF CARDIOLOGY	Visit No	ANU-N-OP2331962
Doctor	DR S VISWANATHA KARTIK	Report Date	09-03-2024 11:14
Sample Date	09-03-2024 08:43	Specimen	SERUM



DEPARTMENT OF BIOCHEMISTRY

Test Description	Result	Units	Reference Range
SERUM URIC ACID	<0.5	mg/dl	2.6 - 7.2
SERUM CREATININE	0.6	mg/dl	0.5 - 1.5
LIVER FUNCTION TEST (LFT)			
TOTAL BILIRUBIN	0.4	mg/dl	0.5 - 1.0
DIRECT BILIRUBIN	0.2	mg/dl	0.0 - 0.4
INDIRECT BILIRUBIN	0.2		
SGOT (AST)	18	IU/L	15 - 46
SGPT (ALT)	13	IU/L	13 - 69
GGT	<10	U/L	12 - 58
Alkaline Phosphatase	56	IU/L	33 - 128
TOTAL PROTEINS	6.8	gm/dl	6.4 - 8.3
SERUM ALBUMIN	4.4	gm/dl	3.5 - 5.2
SERUM GLOBULIN	2.4	gm/dl	2.5 - 3.5
A/G RATIO	1.8		

*** End of Report ***

Lab Technician:HAJAVALI

Authorized By

Dr Sreevani Baddiputi
MBBS,MD (Consultant Pathologist)



Patient Name	Mrs. K SRI VALLI	Registration Date	09-03-2024 08:38
Age/Sex	31 Y/F	MR No	ANU-N-230091410
Department	DEPT OF CARDIOLOGY	Visit No	ANU-N-OP2331962
Doctor	DR S VISWANATHA KARTIK	Report Date	09-03-2024 11:11
Sample Date	09-03-2024 08:43	Specimen	SERUM

 ANU - N - 230091410

DEPARTMENT OF BIOCHEMISTRY

T3,T4,TSH

Test Name	Obtained Value	Units	Bio-Ref-Interval	Method
Ti-Iodothyronine Total (TT3)	2.28	pg/mL	0.97 - 1.69	ECLIA
Thyroxine- Total (TT4)	5.21	ng/dL	5.53 - 11.0	ECLIA
Thyroid Stimulating Hormone (TSH)	3.418	IU/mL	0.465 - 4.68	ECLIA

Pregnancy			
	TSH(µIU/mL)	TT3 (pg/mL)	TT4(µg/dL)
Trimester	0.10-2.50	89.9-196.6	4.4-11.5
Trimester	0.2-3.00	86.1-217.4	4.9-12.2
Trimester	0.3-3.00	79.9-186	5.1-13.2

Remarks :

1.4.51 to 15 IU/mL - Suggested clinical co-relation or repeat the test with new sample as physiological factors can give falsely high TSH . 2.TSH values may be transiently altered because of non thyroidal illness like severe infections,liver disease, renal and heart failure,severe burns, trauma and surgery etc . 3.Drugs that decrease TSH values e.g:L-dopa,Glucocorticoids Drugs that increase TSH values e.g: Iodine,Lithium, Amiodarone... Please note change in Biological Reference Interval . . . References : (1) WalshJP,et.al. Risk factors predicting hypothyroidism with autoimmune thyroid disease are female sex and baseline TSH levels combined with thyroid antibodies, Clinical thyroidology, volume 22, issue 2, Feb.2010 . (2) William L. Roberts, Gwendolyn A. McMillin, Carl A.Burtis, and David E. Brun, Reference information for the clinical laboratory, TIETZ fundamentals of Clinical chemistry Chapt er 45,Part 6, Page 861.

Lab Technician:HAJAVALI

Authorized By

Dr Sreevani Baddiputi
MBBS,MD (Consultant Pathologist)



Patient Name	Mrs. K SRI VALLI	Registration Date	09-03-2024 08:38
Age/Sex	31 Y/F	MR No	ANU-N-230091410
Department	DEPT OF CARDIOLOGY	Visit No	ANU-N-OP2331962
Doctor	DR S VISWANATHA KARTIK	Report Date	09-03-2024 11:13
Sample Date	09-03-2024 08:43	Specimen	URINE



ANU - N - 230091410

DEPARTMENT OF PATHOLOGY

<u>Test Description</u>	<u>Result</u>	<u>Units</u>	<u>Reference Range</u>
CUE (COMPLETE URINE EXAMINATION)			
Colour	P Yellow		
Appearance	Clear		
Reaction	6.0		
Specific Gravity	1.020		
Urine Albumin	NIL		
Sugar	NIL		
Bile Salts	NEGATIVE		
Bile Pigments	NEGATIVE		
Ketone Bodies	NEGATIVE		
Pus Cells	1 - 2	HPF	
Epithelial Cells	1 - 2	HPF	
RBC	NIL	HPF	
Casts	NIL		
Crystals	NIL		
Others	NIL		

*** End of Report ***

[Signature]
Lab Technician:HAJAVALI

[Signature]
Authorized By

[Signature]
Dr Sreevani Baddiputi
MBBS,MD (Consultant Pathologist)



ANU Institute of
Neuro & Cardiac
Sciences

ANU

3-20/14, Main Road, Enikepadu, VIJAYAWADA - 521108
Ph : 0866 - 2843133, 2843733
E-mail : info@anuhospitals.com, www.anuneuroandcardiac.com

MIRNO : ANU-N-230091410
Patient Name : Mrs. K SRI VALLI
Consultant : DR S VISWANATHA KARTIK
Address : W/O K TARUN KUMAR, PALA

Token No :
Date : 09-03-2024
Sex / Age : Female / 31 Y
Department : DEPT OF CARDIOLOGY
Mobile No : +919494201842

WT - 60 kgs
BP - 90/60 mmHg
SpO2 - 98%
PR - 84 bpm

31yr old lady
NON SMOKER / NON HN
came for General checkup.

HB - 11.6
PTL - 2.5
F/P - 81/91
Lipids - (N)
HBA1C - 5.0
Suri - 0.6
LFT }
7. Bil } 0.4
TSH - 3.4
CUE - (N)
USG - (N)

Rx
Life style modification



भारत सरकार

Government of India



Issue Date: 05/06/2013



కంచి శ్రీవల్లి

Kanchi Sreevalli

పుట్టిన తేదీ / DOB: 01/03/1993

స్త్రీ / Female



6239 8909 0278



6239 8909 0278

मेरा आधार, मेरी पहचान



भारतीय विशिष्ट पहचान प्राधिकरण

Unique Identification Authority of India



చిరునామా: ఇంటి నెం 4-59, దొడ్డపట్ల రోడ్,
పాలకోలు రూరల్, యల్లవని గరువు, పాలకోలు(మ),
పశ్చిమ గోదావరి జిల్లా, ఆంధ్ర ప్రదేశ్, 534260

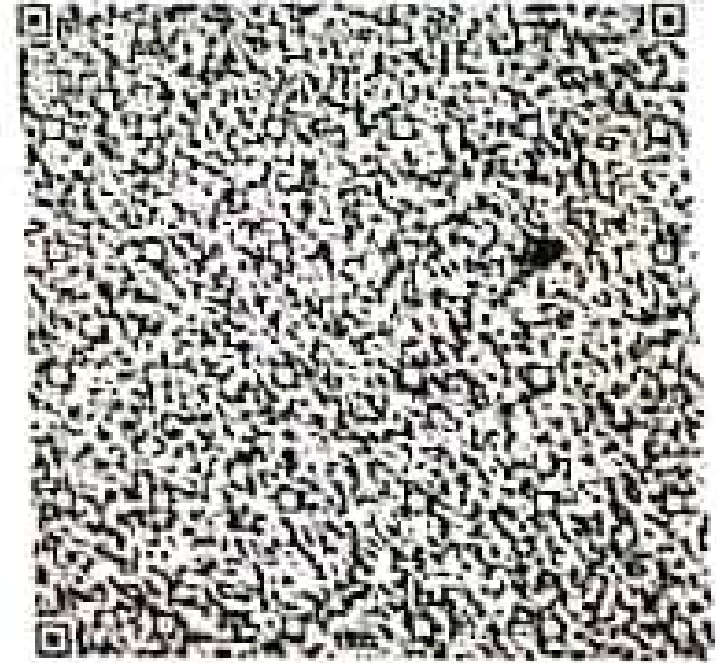

Address: H NO 4-59, DODDAPATLA
ROAD, PALACOLE RURAL, YALLAVANI
GARUVU, Palacole, West Godavari,
Andhra Pradesh, 534260

6239 8909 0278



1947



help@uidai.gov.in



www.uidai.gov.in

Print Date: 22/08/2021

 **बैंक ऑफ़ बड़ौदा**
Bank of Baroda



नाम
Name : **KETHA TARUN KUMAR**

क.कू.सं
E.C. No. : **178537**



उप.क.प्र, क्ष का, कालिकट
DGM, RO, Calicut



धारक के हस्ताक्षर
Signature of Holder