



बैंक ऑफ़ बड़ौदा
Bank of Baroda

नाम
Name

दिलीप एन
Dilip N

E C No. 179260

जारीकर्ता प्राधिकारी
Issuing Authority



धारक के हस्ताक्षर
Signature of Holder

LETTER OF APPROVAL / RECOMMENDATION

To,

The Coordinator,
Mediwheel (Arcofemi Healthcare Limited)
Helpline number: 011-41195959

Dear Sir / Madam,

Sub: Annual Health Checkup for the employees of Bank of Baroda

This is to inform you that the following employee wishes to avail the facility of Cashless Annual Health Checkup provided by you in terms of our agreement.

PARTICULARS	EMPLOYEE DETAILS
NAME	MR. N DILIP
EC NO.	179260
DESIGNATION	SINGLE WINDOW OPERATOR A
PLACE OF WORK	MYSORE,KUVEMPUNAGAR
BIRTHDATE	28-08-1991
PROPOSED DATE OF HEALTH CHECKUP	13-01-2024
BOOKING REFERENCE NO.	23M179260100082890E

This letter of approval / recommendation is valid if submitted along with copy of the Bank of Baroda employee id card. This approval is valid from **08-01-2024** till **31-03-2024** The list of medical tests to be conducted is provided in the annexure to this letter. Please note that the said health checkup is a **cashless facility** as per our tie up arrangement. We request you to attend to the health checkup requirement of our employee and accord your top priority and best resources in this regard. The EC Number and the booking reference number as given in the above table shall be mentioned in the invoice, invariably.

We solicit your co-operation in this regard.

Yours faithfully,

Sd/-

Chief General Manager
HRM Department
Bank of Baroda

(Note: This is a computer generated letter. No Signature required. For any clarification, please contact Mediwheel (Arcofemi Healthcare Limited))

CERTIFICATE OF MEDICAL FITNESS

This is to certify that I have conducted the clinical examination

of Mr. Dilip N on 13/1/2024

After reviewing the medical history and on clinical examination it has been found that he/she is

	Tick
<ul style="list-style-type: none">• Medically Fit	<input checked="" type="checkbox"/>
<ul style="list-style-type: none">• Fit with restrictions/recommendations <p>Though following restrictions have been revealed, in my opinion, these are not impediments to the job.</p> <p>1.....</p> <p>2.....</p> <p>3.....</p> <p>However the employee should follow the advice/medication that has been communicated to him/her.</p> <p>Review after _____</p>	
<ul style="list-style-type: none">• Currently Unfit. <p>Review after _____ recommended</p>	
<ul style="list-style-type: none">• Unfit	

Dr. 
Medical Officer
The Apollo Clinic, Mysore.

This certificate is not meant for medico-legal purposes

Apollo Clinic
#23, 1st Floor,
Kalidasa Road, Mysore - 02
Ph : 0821-4006040/41

Date : 13-01-2024
MR NO : CMYS.0000059235
Name : Mr. Dilip N
Age/ Gender : 32 Y / Male

Department : GENERAL
Doctor : ROHITH. H.K.
Registration No :
Qualification :

Consultation Timing: 09:22

Height : 166	Weight : 77	BMI :	Waist Circum :
Temp :	Pulse :	Resp :	B.P : 110/80

General Examination /
Allergies History

Clinical Diagnosis & Management Plan

Pt came for Annual Health check up
No fresh complaints
No h/o DM, HTN



Follow up date :

Doctor Signature

Apollo Clinic
23, 1st Floor,
Kalidasa Road, Mysore - 07
Ph : 0821-4006040/41

Date : 13-01-2024
MR NO : CMYS.0000059235
Name : Mr. Dilip N
Age/ Gender : 32 Y / Male

Department : GENERAL
Doctor :
Registration No : Dr. Praveen Kumar R
Qualification : MBBS (Genl)

Consultation Timing: 09:22

Height : 166	Weight : 57	BMI :	Waist Circum :
Temp :	Pulse :	Resp :	B.P : 110/80

General Examination /
Allergies History

Clinical Diagnosis & Management Plan

Come for regular breath check

EOM - Bilateral GM - Normal

nose - Nasal Mucosa @

oral cavity & oropharynx - Normal
neck @

HR

Reassured

PK

Follow up date :

Doctor Signature

Apollo Clinic
23, 1st Floor,
Kalidasa Road, Mysore - 02
Ph : 0821-4006940/41

Date : 13-01-2024
MR NO : CMYS.0000059235
Name : Mr. Dilip N
Age/ Gender : 32 Y / Male

Department : GENERAL Dietetics
Doctor : Madhura. B.P
Registration No :
Qualification : M.Sc Nutrition & Dietetics
PHD

Consultation Timing: 09:22

IRU - 66kg

Height : 166	Weight : 77	BMI : 28.6 kg/m ²	Waist Circum : 110
Temp :	Pulse :	Resp :	B.P : 110/80

General Examination /
Allergies History
Thyroxine - 4.36
(T₄)

Clinical Diagnosis & Management Plan
→ Advised low calories, protein rich diet
with fiber rich foods.
→ chart is given.

Follow up date :

Doctor Signature

13/01/2024

Apollo Clinic
23, 1st Floor,
Kalidasa Road, Mysore - 02
Ph : 0821-4006040/41

Date : 13-01-2024
 MR NO : CMYS.0000059235
 Name : Mr. Dilip N
 Age/ Gender : 32 Y / Male

Department : GENERAL
 Doctor :
 Registration No :
 Qualification :

Consultation Timing: 09:22

Height : 166	Weight : 77	BMI :	Waist Circum :
Temp :	Pulse :	Resp :	B.P : 110/80

General Examination /
 Allergies History

Clinical Diagnosis & Management Plan

Near
 vision
 Distant
 vision
 corrected with glasses
 Colour
 vision.

Rt eye lf eye

N6 N6 .

6/18 6/18 .

6/6 6/6

(2) (2)

Follow up date :

 Doctor Signature

Apollo Clinic
 # 23, 1st Floor,
 Kalidasa Road, Mysore - 02
 Ph : 0821-4006040/41

Name-
Age-
Height-
Weight-
BMI-

IBW-

Department- Dietetics

Name- Madhura B P

Qualification- M.Sc Nutrition & Dietetic
PhD*

- Advised
- Do not skip any of the meals, take small frequent meals.
- Include all variety of seasonal fruits, vegetables and green leafy vegetables on regular basis.
- Include nuts like Almond, Walnuts and dry-fruits like dried dates and raisins regularly.
- Include seeds like Flax seeds, Pumpkin seeds, Sunflower seeds, Sesame seeds and watermelon seeds- 1 teaspoon each and dry roasted.
- Avoid 5 white slow poisons like Sugar, Salt, Maida, Baking soda and creams.
- Cooking oil- ½ litre/person/month.
- Use combination of oils like Rice bran oil, Groundnut oil, Sesame oil, Mustard oil/ Coconut oil and Ghee. Change the oil every month or 2 months. But do not mix the oils.
- Drink at least 2-3 liters of water in a day.
- Skimmed or toned milk can be used on regular basis. Since it's a rich source of protein and low in calories.
- Avoid Butter, Vanaspati and Dalda.
- Avoid deep-fried foods, Biscuits, Cookies, Bakery products, Pastries, Papad, packed and processed foods, chocolates, Alcohol, caffeine and carbonated beverages.
- Avoid junk foods like Pizza and Burger.

Dietician/signature



Apollo Clinic
23, 1st Floor,
Kalidasa Road, Mysore - 02
Ph : 0321-4006040/41

13/01/2024

Patient's Name : Mr Dilip N	Age & Sex : 32Yrs /Male
Date :13.01.2024	UHID No : 59235

2D ECHOCARDIOGRAPHY STUDY

Impression

- Normal chamber volumes and valves
- No regional wall motion abnormality seen
- Normal left ventricular systolic function. EF 64%
- No clots. No pericardial effusion

Findings

Left Ventricle:	Normal
Right Ventricle	Normal
Left Atrium	Normal
Right Atrium	Normal
Aorta	Normal
Pulmonary Artery	Normal
IAS	Intact
IVS	Intact
Valves	Normal
Pericardium	Normal
Doppler	Normal

Apollo Health and Lifestyle Limited

CIN: U65107TG2000PLC115819

Regd. Office: 1, 10/10 52, Ashoka Raghupathi Chambers, 5th Floor, Begumpet, Hyderabad, Telangana - 500 016

Ph No: 044-4646 7777 Fax No: 4604 7744 (E-mail: enquiry@apolloh.com | www.apolloh.com)

APOLLO CLINICS NETWORK KARNATAKA

Bangalore | Surawarapura | Bellandur | Electronic City | Fraser Town | HSR Layout | Indira Nagar | JP Nagar | Kundalahalli |

Koramangala | Maracur Road | Mysore (VV Mohalla)

Online appointments: www.apolloh.com

TO BOOK AN APPOINTMENT

 **1860 500 7788**

Patient's Name : Mr Dilip N	Age & Sex : 32Yrs /Male
Date :13.01.2024	UHID No : 59235

Measurement

AO	:	2.0	cm
LA	:	2.5	cm

RV	:	1.9	cm
LVIDd	:	3.91	cm
LVIDs	:	2.59	cm
IVSd	:	0.93	cm
IVSs	:	1.27	cm
PWd	:	1.89	cm
PWs	:	1.23	cm
EF	:	64.0	%
FS	:	34.0	%

Doppler

MV		TV		AV		PV	
E :	0.72 m/s	E ---	m/s	V max	0.99 m/s	V max	0.84 m/s
A :	0.39 m/s	A ---	m/s				
MR	Nil	TR	Nil	AR	Nil	PR	Nil

Dr. GURU PRASAD. B. V, MBBS, PGDCC
CONSULTANT – NON-INVASIVE CARDIOLOGY

Apollo Health and Lifestyle Limited

CIN: L18110TG2000PCT115819

Regd. Office: 1, 10/60 B2, Avhoka Rajhugathi Chambers, 5th Floor, Begumpet, Hyderabad, Telangana - 500 016

Ph. No: 041 4104 7777 Fax: No: 4104 7744 | Email: enquiry@apollohi.com | www.apollohi.com

APOLLO CLINIC NETWORK KARNATAKA

Bangalore | Belavanequadi | Bellandur | Electronic City | Fraser Town | HSR Layout | Indira Nagar | JP Nagar | Kundalahalli |

Koramangala | Sarathur Road | Mysore (CV Mahalle)

Online appointments: www.apolloclinics.com

TO BOOK AN APPOINTMENT

1860 500 7788

Patient Name : Mr. Dilip N
UHID : CMYS.0000059235
Reported on : 13-01-2024 16:31
Adm Consult Doctor :

Age : 32 Y M
OP Visit No : CMYSOPV121320
Printed on : 13-01-2024 16:41
Ref Doctor : SELF

DEPARTMENT OF RADIOLOGY

X-RAY CHEST PA

Both lung fields and hila are normal .
No obvious active pleuro-parenchymal lesion seen .
Both costophrenic and cardiophrenic angles are clear .
Both diaphragms are normal in position and contour .
Thoracic wall and soft tissues appear normal.

IMPRESSION :NORMAL STUDY.

Pradeep

Printed on:13-01-2024 16:31

---End of the Report---

Dr. PRADEEP KUMAR C N
MBBS DNB(RADIOLOGY)
Radiology

Apollo Health and Lifestyle Limited

ICD# : 000110TG2000PLC115819

Apollo Clinic 1, 10/42/62, Ashoka Raghupathi Chambers, 5th Floor, Begumpet, Hyderabad, Telangana - 500 016

PH No: 040-4648 7777 Fax No: 4648 7744 | Email ID: enquiry@apolloh.com | www.apolloh.com

APOLLO CLINIC NETWORK KARNATAKA

Bangalore - Sakinaka/Hebbal | Bellary | Electronic City | Frazer Town | HSR Layout | Indira Nagar | JP Nagar | Kundalahalli |
Kumarhatta | Sarajpet Road | Mysore (VV Mohalla)

Online appointments: www.apolloh.com

TO BOOK AN APPOINTMENT

 **1860 500 7788**

Scanned with CamScanner

Patient Name: Mr .Dilip N	Date:13.01.2024	Doctor:Dr. Self
Age / Sex : 32yrs /Male	UHID No : 59235	OP:
ULTRASONOGRAPHY – ABDOMEN & PELVIS		

LIVER: It is normal in size and echotexture. No focal lesions seen. IHBR are not dilated. CBD and Portal vein are normal.

GALL BLADDER: It is well distended and normal. No e/o calculi.

SPLEEN: It is normal in size, outline and echopattern. No e/o focal lesions.

PANCREAS: It is normal in size, outline and echopattern.

RIGHT KIDNEY: It Measures 103x45mm with parenchymal thickness of 14 mm. It is normal in size, outline and echotexture. No e/o calculus or hydronephrosis seen.

LEFT KIDNEY: It measures 96x51mm with parenchymal thickness of 15 mm. It is normal in size, outline and echotexture. No e/o calculus or hydronephrosis seen.

URINARY BLADDER: It is well distended. The UB wall is normal. No e/o calculi.

PROSTATE: It measures 28x34x30mm with a volume of 15 cc. It is normal in size, outline and echotexture. The vascularity of prostate is normal.

RIF: No evidence of focal collection or mass lesion seen. Appendix is not visualized.

OTHERS: No e/o free fluid in the abdomen. No e/o lymphadenopathy. No e/o gut wall thickening. No mass lesion seen in the abdomen.

IMPRESSION: NORMAL STUDY.

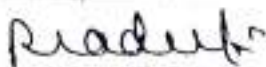
Dr. Pradeep Kumar C N, DNB
 Consultant Radiologist.

Apollo Health and Lifestyle Limited

CIN: U65110TG2000PLC115819

Regd. Office: 1, 10-10-62, Ahsoka Raghupathi Chambers, 5th Floor, Begumpet, Hyderabad, Telangana - 500 016

Ph No: (44) 404 7777 Fax No: 404 7744 | Email: enquiry@apolloh.com | www.apolloh.com

APOLLO CLINICS NETWORK KARNATAKA

Bangalore (Basavanagudi | Bellandur | Electronic City | Frazer Town | HSR Layout | Indra Nagar | JP Nagar | Kundalahalli)

Koramangala | Sarjapur Road | Mysore (VV Mohalla)

Online appointments: www.apolloh.com

TO BOOK AN APPOINTMENT

1860 500 7788

MR D.H.P. N
Male 32Years
156cm 77kg 110/80 mmHg

Diagnosis Information:

Unconfirmed Report.

Apollo Clinic
23, 1st Floor,
Kaldasa Road, Mysore - 02
ph : 0821-4006040/41

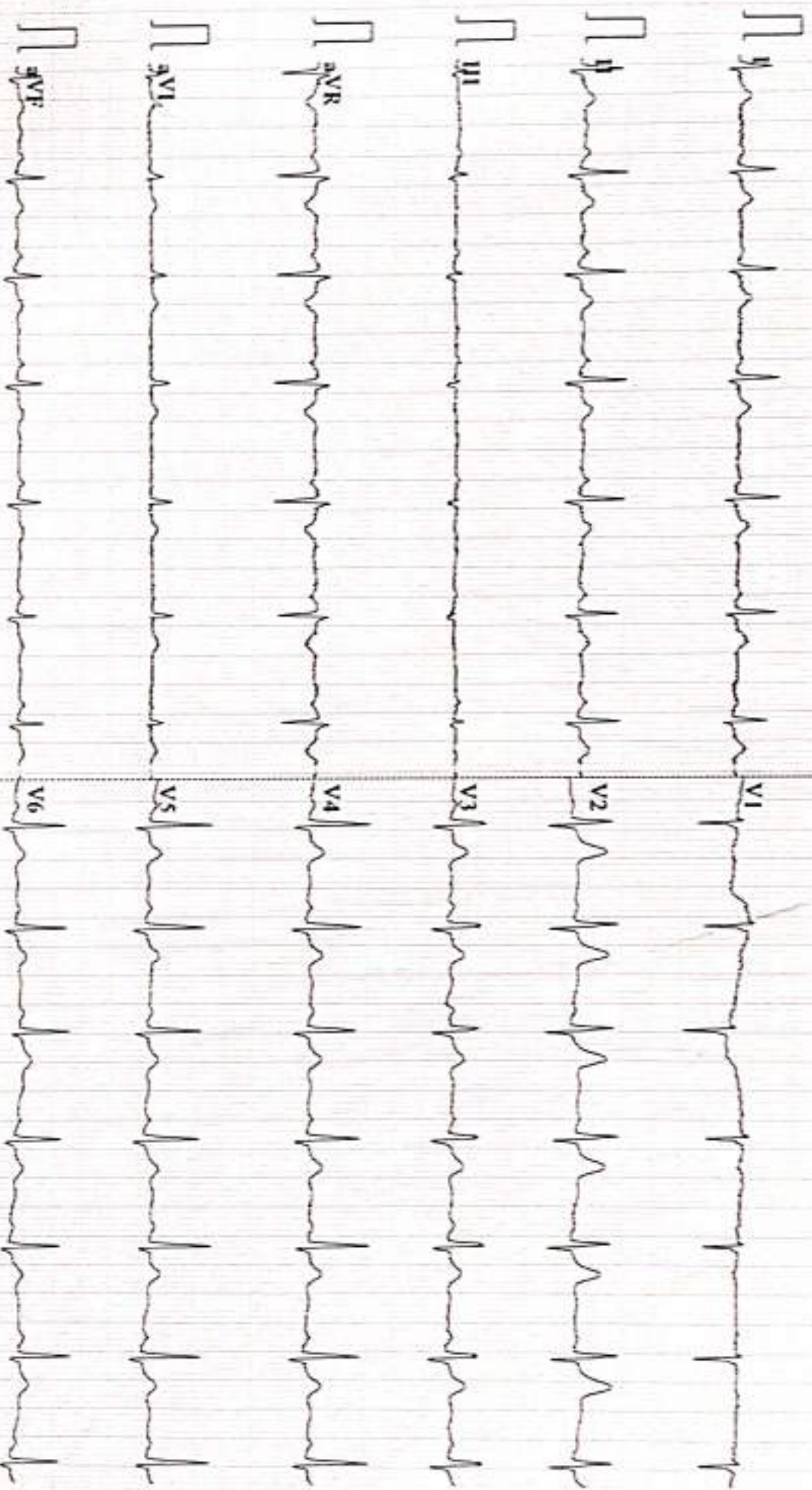

0.5-45Hz AC:50 25mm/s 10mm/mV 2*5.0s 79 CARDIART
D VI.43 Glasgow V28.60 APOLLO CLINIC MYSURU

Patient Name	: Mr. Dilip N	Age/Gender	: 32 Y/M
UHID/MR No.	: CMYS.0000059235	OP Visit No	: CMYSOPV121320
Sample Collected on	:	Reported on	: 16-01-2024 10:50
LRN#	: RAD2207588	Specimen	:
Ref Doctor	: SELF		
Emp/Auth/TPA ID	: 179260		

DEPARTMENT OF RADIOLOGY

ULTRASOUND - WHOLE ABDOMEN

LIVER: It is normal in size and echotexture. No focal lesions seen. IHBR are not dilated. CBD and Portal vein are normal.

GALL BLADDER: It is well distended and normal. No e/o calculi.

SPLEEN: It is normal in size, outline and echopattern. No e/o focal lesions.

PANCREAS: It is normal in size, outline and echopattern.

RIGHT KIDNEY: It Measures 103x45mm with parenchymal thickness of 14 mm. It is normal in size, outline and echotexture. No e/o calculus or hydronephrosis seen.

LEFT KIDNEY: It measures 96x51mm with parenchymal thickness of 15 mm. It is normal in size, outline and echotexture. No e/o calculus or hydronephrosis seen.

URINARY BLADDER: It is well distended. The UB wall is normal. No e/o calculi.

PROSTATE: It measures 28x34x30mm with a volume of 15 cc. It is normal in size, outline and echotexture. The vascularity of prostate is normal.

RIF: No evidence of focal collection or mass lesion seen. Appendix is not visualized.

OTHERS: No e/o free fluid in the abdomen. No e/o lymphadenopathy. No e/o gut wall thickening. No mass lesion seen in the abdomen.

IMPRESSION: NORMAL STUDY.

Pradeep Kumar C N, DNB
Consultant Radiologist.

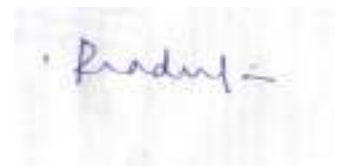

Dr. PRADEEP KUMAR C N
MBBS DNB(RADIOLOGY)
Radiology

Patient Name	: Mr. Dilip N	Age/Gender	: 32 Y/M
UHID/MR No.	: CMYS.0000059235	OP Visit No	: CMYSOPV121320
Sample Collected on	:	Reported on	: 13-01-2024 16:31
LRN#	: RAD2207588	Specimen	:
Ref Doctor	: SELF		
Emp/Auth/TPA ID	: 179260		

DEPARTMENT OF RADIOLOGY

X-RAY CHEST PA

Both lung fields and hila are normal .

No obvious active pleuro-parenchymal lesion seen .

Both costophrenic and cardiophrenic angles are clear .

Both diaphragms are normal in position and contour .

Thoracic wall and soft tissues appear normal.

IMPRESSION :NORMAL STUDY.

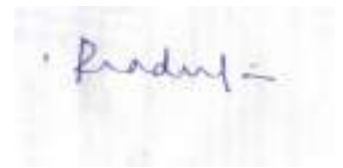

Dr. PRADEEP KUMAR C N
MBBS DNB(RADIOLOGY)
Radiology

Patient Name : Mr.DILIP N	Collected : 13/Jan/2024 09:34AM
Age/Gender : 32 Y 4 M 16 D/M	Received : 13/Jan/2024 11:27AM
UHID/MR No : CMYS.0000059235	Reported : 13/Jan/2024 05:40PM
Visit ID : CMYSOPV121320	Status : Final Report
Ref Doctor : Dr.SELF	Sponsor Name : ARCOFEMI HEALTHCARE LIMITED
Emp/Auth/TPA ID : 179260	

DEPARTMENT OF HAEMATOLOGY

PERIPHERAL SMEAR , WHOLE BLOOD EDTA

Dr. PAVAN KUMAR M
M.B.B.S,M.D(Pathology)
Consultant Pathologist

SIN No:BED240009449



Patient Name : Mr.DILIP N	Collected : 13/Jan/2024 09:34AM
Age/Gender : 32 Y 4 M 16 D/M	Received : 13/Jan/2024 11:27AM
UHID/MR No : CMYS.0000059235	Reported : 13/Jan/2024 05:40PM
Visit ID : CMYSOPV121320	Status : Final Report
Ref Doctor : Dr.SELF	Sponsor Name : ARCOFEMI HEALTHCARE LIMITED
Emp/Auth/TPA ID : 179260	

DEPARTMENT OF HAEMATOLOGY

ARCOFEMI - MEDIWHEEL - FULL BODY ANNUAL PLUS MALE - 2D ECHO - PAN INDIA - FY2324

Test Name	Result	Unit	Bio. Ref. Range	Method
HEMOGRAM , WHOLE BLOOD EDTA				
HAEMOGLOBIN	16.1	g/dL	13-17	Spectrophotometer
PCV	47.80	%	40-50	Electronic pulse & Calculation
RBC COUNT	4.91	Million/cu.mm	4.5-5.5	Electrical Impedance
MCV	97	fL	83-101	Calculated
MCH	32.7	pg	27-32	Calculated
MCHC	33.6	g/dL	31.5-34.5	Calculated
R.D.W	12.4	%	11.6-14	Calculated
TOTAL LEUCOCYTE COUNT (TLC)	5,200	cells/cu.mm	4000-10000	Electrical Impedance
DIFFERENTIAL LEUCOCYTIC COUNT (DLC)				
NEUTROPHILS	43.1	%	40-80	Electrical Impedance
LYMPHOCYTES	44.2	%	20-40	Electrical Impedance
EOSINOPHILS	6.2	%	1-6	Electrical Impedance
MONOCYTES	6	%	2-10	Electrical Impedance
BASOPHILS	0.5	%	<1-2	Electrical Impedance
ABSOLUTE LEUCOCYTE COUNT				
NEUTROPHILS	2241.2	Cells/cu.mm	2000-7000	Calculated
LYMPHOCYTES	2298.4	Cells/cu.mm	1000-3000	Calculated
EOSINOPHILS	322.4	Cells/cu.mm	20-500	Calculated
MONOCYTES	312	Cells/cu.mm	200-1000	Calculated
BASOPHILS	26	Cells/cu.mm	0-100	Calculated
PLATELET COUNT	266000	cells/cu.mm	150000-410000	Electrical impedance
ERYTHROCYTE SEDIMENTATION RATE (ESR)	10	mm at the end of 1 hour	0-15	Modified Westergren
PERIPHERAL SMEAR				

R.B.C: Majority are normocytic normochromic.

W.B.C: normal in number with normal morphology and distribution.



Dr. PAVAN KUMAR M
M.B.B.S.,M.D(Pathology)
Consultant Pathologist

SIN No:BED240009449



Patient Name : Mr.DILIP N	Collected : 13/Jan/2024 09:34AM
Age/Gender : 32 Y 4 M 16 D/M	Received : 13/Jan/2024 11:27AM
UHID/MR No : CMYS.0000059235	Reported : 13/Jan/2024 05:40PM
Visit ID : CMYSOPV121320	Status : Final Report
Ref Doctor : Dr.SELF	Sponsor Name : ARCOFEMI HEALTHCARE LIMITED
Emp/Auth/TPA ID : 179260	

DEPARTMENT OF HAEMATOLOGY

ARCOFEMI - MEDIWHEEL - FULL BODY ANNUAL PLUS MALE - 2D ECHO - PAN INDIA - FY2324

Test Name	Result	Unit	Bio. Ref. Range	Method
BLOOD GROUP ABO AND RH FACTOR , WHOLE BLOOD EDTA				
BLOOD GROUP TYPE	B			Forward & Reverse Grouping with Slide/Tube Aggluti
Rh TYPE	POSITIVE			Forward & Reverse Grouping with Slide/Tube Agglutination



Dr. PAVAN KUMAR M
M.B.B.S,M.D(Pathology)
Consultant Pathologist

SIN No:BED240009449



Patient Name : Mr.DILIP N	Collected : 13/Jan/2024 09:34AM
Age/Gender : 32 Y 4 M 16 D/M	Received : 13/Jan/2024 05:23PM
UHID/MR No : CMYS.0000059235	Reported : 13/Jan/2024 05:52PM
Visit ID : CMYSOPV121320	Status : Final Report
Ref Doctor : Dr.SELF	Sponsor Name : ARCOFEMI HEALTHCARE LIMITED
Emp/Auth/TPA ID : 179260	

DEPARTMENT OF BIOCHEMISTRY

ARCOFEMI - MEDIWHEEL - FULL BODY ANNUAL PLUS MALE - 2D ECHO - PAN INDIA - FY2324

Test Name	Result	Unit	Bio. Ref. Range	Method
GLUCOSE, FASTING , NAF PLASMA	95	mg/dl	74-106	GOD, POD

Comment:

As per American Diabetes Guidelines, 2023

Fasting Glucose Values in mg/dL	Interpretation
70-100 mg/dL	Normal
100-125 mg/dL	Prediabetes
≥126 mg/dL	Diabetes
<70 mg/dL	Hypoglycemia

Note:

- The diagnosis of Diabetes requires a fasting plasma glucose of $>$ or $=$ 126 mg/dL and/or a random / 2 hr post glucose value of $>$ or $=$ 200 mg/dL on at least 2 occasions.
- Very high glucose levels ($>$ 450 mg/dL in adults) may result in Diabetic Ketoacidosis & is considered critical.

Test Name	Result	Unit	Bio. Ref. Range	Method
GLUCOSE, POST PRANDIAL (PP), 2 HOURS , SODIUM FLUORIDE PLASMA (2 HR)	122	mg/dL	70-140	GOD - POD

Comment:

It is recommended that FBS and PPBS should be interpreted with respect to their Biological reference ranges and not with each other.

Conditions which may lead to lower postprandial glucose levels as compared to fasting glucose levels may be due to reactive hypoglycemia, dietary meal content, duration or timing of sampling after food digestion and absorption, medications such as insulin preparations, sulfonylureas, amylin analogues, or conditions such as overproduction of insulin.

Test Name	Result	Unit	Bio. Ref. Range	Method
HBA1C (GLYCATED HEMOGLOBIN) , WHOLE BLOOD EDTA				
HBA1C, GLYCATED HEMOGLOBIN	4.4	%		HPLC



Dr. PAVAN KUMAR M
M.B.B.S.,M.D(Pathology)
Consultant Pathologist

SIN No:EDT240004025



Patient Name : Mr.DILIP N	Collected : 13/Jan/2024 09:34AM
Age/Gender : 32 Y 4 M 16 D/M	Received : 13/Jan/2024 12:19PM
UHID/MR No : CMYS.0000059235	Reported : 13/Jan/2024 05:12PM
Visit ID : CMYSOPV121320	Status : Final Report
Ref Doctor : Dr.SELF	Sponsor Name : ARCOFEMI HEALTHCARE LIMITED
Emp/Auth/TPA ID : 179260	

DEPARTMENT OF BIOCHEMISTRY

ARCOFEMI - MEDIWHEEL - FULL BODY ANNUAL PLUS MALE - 2D ECHO - PAN INDIA - FY2324

Test Name	Result	Unit	Bio. Ref. Range	Method
LIPID PROFILE , SERUM				
TOTAL CHOLESTEROL	130	mg/dl	0-200	CHOD
TRIGLYCERIDES	100	mg/dl	0-150	GPO, Trinder
HDL CHOLESTEROL	41	mg/dL	>40	CHE/CHO/POD
NON-HDL CHOLESTEROL	89	mg/dL	<130	Calculated
LDL CHOLESTEROL	69.16	mg/dL	<100	Calculated
VLDL CHOLESTEROL	19.96	mg/dL	<30	Calculated
CHOL / HDL RATIO	3.18		0-4.97	Calculated

Comment:

Reference Interval as per National Cholesterol Education Program (NCEP) Adult Treatment Panel III Report.

	Desirable	Borderline High	High	Very High
TOTAL CHOLESTEROL	< 200	200 - 239	≥ 240	
TRIGLYCERIDES	<150	150 - 199	200 - 499	≥ 500
LDL	Optimal < 100 Near Optimal 100-129	130 - 159	160 - 189	≥ 190
HDL	≥ 60			
NON-HDL CHOLESTEROL	Optimal <130; Above Optimal 130-159	160-189	190-219	>220

1. Measurements in the same patient on different days can show physiological and analytical variations.
2. NCEP ATP III identifies non-HDL cholesterol as a secondary target of therapy in persons with high triglycerides.
3. Primary prevention algorithm now includes absolute risk estimation and lower LDL Cholesterol target levels to determine eligibility of drug therapy.
4. Low HDL levels are associated with Coronary Heart Disease due to insufficient HDL being available to participate in reverse cholesterol transport, the process by which cholesterol is eliminated from peripheral tissues.
5. As per NCEP guidelines, all adults above the age of 20 years should be screened for lipid status. Selective screening of children above the age of 2 years with a family history of premature cardiovascular disease or those with at least one parent with high total cholesterol is recommended.
6. VLDL, LDL Cholesterol Non HDL Cholesterol, CHOL/HDL RATIO, LDL/HDL RATIO are calculated parameters when Triglycerides are below 350mg/dl. When Triglycerides are more than 350 mg/dl LDL cholesterol is a direct measurement.



Dr. PAVAN KUMAR M
M.B.B.S.,M.D(Pathology)
Consultant Pathologist

SIN No:SE04600005



Patient Name : Mr.DILIP N	Collected : 13/Jan/2024 09:34AM
Age/Gender : 32 Y 4 M 16 D/M	Received : 13/Jan/2024 12:19PM
UHID/MR No : CMYS.0000059235	Reported : 13/Jan/2024 05:12PM
Visit ID : CMYSOPV121320	Status : Final Report
Ref Doctor : Dr.SELF	Sponsor Name : ARCOFEMI HEALTHCARE LIMITED
Emp/Auth/TPA ID : 179260	

DEPARTMENT OF BIOCHEMISTRY

ARCOFEMI - MEDIWHEEL - FULL BODY ANNUAL PLUS MALE - 2D ECHO - PAN INDIA - FY2324



Dr. PAVAN KUMAR M
M.B.B.S,M.D(Pathology)
Consultant Pathologist

SIN No:SE04600005



Patient Name : Mr.DILIP N	Collected : 13/Jan/2024 09:34AM
Age/Gender : 32 Y 4 M 16 D/M	Received : 13/Jan/2024 12:19PM
UHID/MR No : CMYS.0000059235	Reported : 13/Jan/2024 05:12PM
Visit ID : CMYSOPV121320	Status : Final Report
Ref Doctor : Dr.SELF	Sponsor Name : ARCOFEMI HEALTHCARE LIMITED
Emp/Auth/TPA ID : 179260	

DEPARTMENT OF BIOCHEMISTRY

ARCOFEMI - MEDIWHEEL - FULL BODY ANNUAL PLUS MALE - 2D ECHO - PAN INDIA - FY2324

- Albumin- Liver disease reduces albumin levels.
- Correlation with PT (Prothrombin Time) helps.

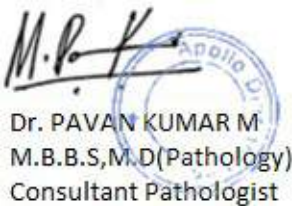

Dr. PAVAN KUMAR M
M.B.B.S,M.D(Pathology)
Consultant Pathologist

SIN No:SE04600005



Patient Name : Mr.DILIP N	Collected : 13/Jan/2024 09:34AM
Age/Gender : 32 Y 4 M 16 D/M	Received : 13/Jan/2024 12:19PM
UHID/MR No : CMYS.0000059235	Reported : 13/Jan/2024 05:27PM
Visit ID : CMYSOPV121320	Status : Final Report
Ref Doctor : Dr.SELF	Sponsor Name : ARCOFEMI HEALTHCARE LIMITED
Emp/Auth/TPA ID : 179260	

DEPARTMENT OF BIOCHEMISTRY

ARCOFEMI - MEDIWHEEL - FULL BODY ANNUAL PLUS MALE - 2D ECHO - PAN INDIA - FY2324

Test Name	Result	Unit	Bio. Ref. Range	Method
RENAL PROFILE/KIDNEY FUNCTION TEST (RFT/KFT) , SERUM				
CREATININE	1.05	mg/dL	0.66-1.25	Creatinine amidohydrolase
UREA	15.82	mg/dl	13-43	Urease, UV
BLOOD UREA NITROGEN	7.4	mg/dl	6-20	Urease, UV
URIC ACID	5.90	mg/dL	3.5-8.5	Uricase
CALCIUM	9.30	mg/dl	8.6-10.3	Arsenazo III
PHOSPHORUS, INORGANIC	3.24	mg/dl	2.7-4.5	Molybdate
SODIUM	137	mmol/L	135-145	Direct ISE
POTASSIUM	4.2	mmol/L	3.5-5.1	Direct ISE
CHLORIDE	101	mmol/L	98 - 107	Direct ISE



Dr. PAVAN KUMAR M
M.B.B.S,M.D(Pathology)
Consultant Pathologist

SIN No:SE04600005



Patient Name : Mr.DILIP N	Collected : 13/Jan/2024 09:34AM
Age/Gender : 32 Y 4 M 16 D/M	Received : 13/Jan/2024 11:39AM
UHID/MR No : CMYS.0000059235	Reported : 13/Jan/2024 01:13PM
Visit ID : CMYSOPV121320	Status : Final Report
Ref Doctor : Dr.SELF	Sponsor Name : ARCOFEMI HEALTHCARE LIMITED
Emp/Auth/TPA ID : 179260	

DEPARTMENT OF IMMUNOLOGY

ARCOFEMI - MEDIWHEEL - FULL BODY ANNUAL PLUS MALE - 2D ECHO - PAN INDIA - FY2324

Test Name	Result	Unit	Bio. Ref. Range	Method
THYROID PROFILE TOTAL (T3, T4, TSH) , SERUM				
TRI-IODOTHYRONINE (T3, TOTAL)	0.85	ng/mL	0.64-1.52	CMIA
THYROXINE (T4, TOTAL)	4.36	µg/dL	4.87-11.72	CMIA
THYROID STIMULATING HORMONE (TSH)	2.330	µIU/mL	0.35-4.94	CMIA

Comment:

For pregnant females	Bio Ref Range for TSH in uIU/ml (As per American Thyroid Association)
First trimester	0.1 - 2.5
Second trimester	0.2 - 3.0
Third trimester	0.3 - 3.0

1. TSH is a glycoprotein hormone secreted by the anterior pituitary. TSH activates production of T3 (Triiodothyronine) and its prohormone T4 (Thyroxine). Increased blood level of T3 and T4 inhibit production of TSH.
2. TSH is elevated in primary hypothyroidism and will be low in primary hyperthyroidism. Elevated or low TSH in the context of normal free thyroxine is often referred to as sub-clinical hypo- or hyperthyroidism respectively.
3. Both T4 & T3 provides limited clinical information as both are highly bound to proteins in circulation and reflects mostly inactive hormone. Only a very small fraction of circulating hormone is free and biologically active.
4. Significant variations in TSH can occur with circadian rhythm, hormonal status, stress, sleep deprivation, medication & circulating antibodies.

TSH	T3	T4	FT4	Conditions
High	Low	Low	Low	Primary Hypothyroidism, Post Thyroidectomy, Chronic Autoimmune Thyroiditis
High	N	N	N	Subclinical Hypothyroidism, Autoimmune Thyroiditis, Insufficient Hormone Replacement Therapy.
N/Low	Low	Low	Low	Secondary and Tertiary Hypothyroidism
Low	High	High	High	Primary Hyperthyroidism, Goitre, Thyroiditis, Drug effects, Early Pregnancy
Low	N	N	N	Subclinical Hyperthyroidism
Low	Low	Low	Low	Central Hypothyroidism, Treatment with Hyperthyroidism
Low	N	High	High	Thyroiditis, Interfering Antibodies
N/Low	High	N	N	T3 Thyrotoxicosis, Non thyroidal causes
High	High	High	High	Pituitary Adenoma; TSHoma/Thyrotropinoma



Dr. PAVAN KUMAR M
M.B.B.S., M.D (Pathology)
Consultant Pathologist

SIN No: SPL24006311



Patient Name : Mr.DILIP N	Collected : 13/Jan/2024 09:34AM
Age/Gender : 32 Y 4 M 16 D/M	Received : 13/Jan/2024 11:39AM
UHID/MR No : CMYS.0000059235	Reported : 13/Jan/2024 01:13PM
Visit ID : CMYSOPV121320	Status : Final Report
Ref Doctor : Dr.SELF	Sponsor Name : ARCOFEMI HEALTHCARE LIMITED
Emp/Auth/TPA ID : 179260	

DEPARTMENT OF IMMUNOLOGY

ARCOFEMI - MEDIWHEEL - FULL BODY ANNUAL PLUS MALE - 2D ECHO - PAN INDIA - FY2324



Dr. PAVAN KUMAR M
M.B.B.S,M.D(Pathology)
Consultant Pathologist

SIN No:SPL24006311



Patient Name : Mr.DILIP N	Collected : 13/Jan/2024 09:34AM
Age/Gender : 32 Y 4 M 16 D/M	Received : 13/Jan/2024 11:27AM
UHID/MR No : CMYS.0000059235	Reported : 13/Jan/2024 01:26PM
Visit ID : CMYSOPV121320	Status : Final Report
Ref Doctor : Dr.SELF	Sponsor Name : ARCOFEMI HEALTHCARE LIMITED
Emp/Auth/TPA ID : 179260	

DEPARTMENT OF CLINICAL PATHOLOGY

ARCOFEMI - MEDIWHEEL - FULL BODY ANNUAL PLUS MALE - 2D ECHO - PAN INDIA - FY2324

Test Name	Result	Unit	Bio. Ref. Range	Method
URINE GLUCOSE(POST PRANDIAL)	NIL		NEGATIVE	Dipstick

Test Name	Result	Unit	Bio. Ref. Range	Method
URINE GLUCOSE(FASTING)	NEGATIVE		NEGATIVE	Dipstick

*** End Of Report ***



Dr. PAVAN KUMAR M
M.B.B.S,M.D(Pathology)
Consultant Pathologist

SIN No:UF010180

