



Name	: MRS.KUMARI VINEETA	TID/SID	: UMR2016357/ 28325218
Age / Gender	: 36 Years / Female	Registered on	: 28-Sep-2024 / 09:11 AM
Ref.By	: ARCOFEMI HEALTH CARE LTD - MEDI WHEELS	Collected on	: 28-Sep-2024 / 09:12 AM
Req.No	: BIL4768037	Reported on	: 28-Sep-2024 / 14:13 PM
		Reference	: Arcofemi Health Care Ltd -

**TEST REPORT**

**DEPARTMENT OF CLINICAL PATHOLOGY**

**Complete Urine Examination (CUE), Urine**

Investigation	Observed Value	Biological Reference Intervals
<b>Physical Examination</b>		
Colour Method:Physical	Straw	Straw to Yellow
Appearance Method:Physical	Clear	Clear
<b>Chemical Examination</b>		
Reaction and pH Method:pH- Methyl red & Bromothymol blue	6.0	4.6-8.0
Specific gravity Method:Bromothymol Blue	1.005	1.003-1.035
Protein Method:Tetrabromophenol blue	Negative	Negative
Glucose Method:Glucose oxidase/Peroxidase	Positive(+++)	Negative
Blood Method:Peroxidase	Negative	Negative
Ketones Method:Sodium Nitroprusside	Negative	Negative
Bilirubin Method:Dichloroanilinediazonium	Negative	Negative
Leucocytes Method:3 hydroxy5 phenylpyrrole + diazonium	Negative	Negative
Nitrites Method:Diazonium + 1,2,3,4 tetrahydrobenzo (h) quinolin 3-ol	Negative	Negative
Urobilinogen Method:Dimethyl aminobenzaldehyde	0.2	0.2-1.0 mg/dl
<b>Microscopic Examination</b>		
Pus cells (leukocytes) Method:Microscopy	0-1	2 - 3 /hpf
Epithelial cells Method:Microscopy	1-2	2 - 5 /hpf
RBC (erythrocytes) Method:Microscopy	Absent	Absent
Casts Method:Microscopy	Absent	Occasional hyaline casts may be seen



Name : **MRS.KUMARI VINEETA** TID/SID : UMR2016357/ 28325218  
Age / Gender : 36 Years / Female Registered on : 28-Sep-2024 / 09:11 AM  
Ref.By : ARCOFEMI HEALTH CARE LTD - MEDI WHEELS Collected on : 28-Sep-2024 / 09:12 AM  
Req.No : BIL4768037 Reported on : 28-Sep-2024 / 14:13 PM  
Reference : Arcofemi Health Care Ltd -

**TEST REPORT**

Crystals	Absent	Phosphate, oxalate, or urate crystals may be seen
Method:Microscopy		
Others	Nil	Nil
Method:Microscopy		

**Method: Semi Quantitative test ,For CUE**

**Reference:** Godkar Clinical Diagnosis and Management by Laboratory Methods, First South Asia edition. Product kit literature.

**Interpretation:**

The complete urinalysis provides a number of measurements which look for abnormalities in the urine. Abnormal results from this test can be indicative of a number of conditions including kidney disease, urinary tract infection or elevated levels of substances which the body is trying to remove through the urine . A urinalysis test can help identify potential health problems even when a person is asymptomatic. All the abnormal results are to be correlated clinically.

\* Sample processed at Regional Reference Laboratory, Tenet Diagnostics, Bangalore

--- End Of Report ---

*Debleena Thakur*

**Dr Debleena Thakur**  
Consultant Pathologist





Name	: MRS.KUMARI VINEETA	TID/SID	: UMR2016357/ 28325838
Age / Gender	: 36 Years / Female	Registered on	: 28-Sep-2024 / 09:11 AM
Ref.By	: ARCOFEMI HEALTH CARE LTD - MEDI WHEELS	Collected on	: 28-Sep-2024 / 10:02 AM
Req.No	: BIL4768037	Reported on	: 28-Sep-2024 / 17:17 PM
		Reference	: Arcofemi Health Care Ltd -

**TEST REPORT**

**DEPARTMENT OF CYTOPATHOLOGY**

**Pap Smear, Conventional**

Specimen Type	Conventional smear (Pap smear)
Specimen Adequacy	Satisfactory for evaluation.
Microscopic Observations:	Smears studied show intermediate squamous cells and superficial squamous cells. Background shows lactobacilli, neutrophils and bare nuclei.
Organisms	Fungal organisms morphologically consistent with Candida species
Interpretation	Negative for intraepithelial lesion or malignancy. Fungal organisms morphologically consistent with Candida species.

\* Sample processed at Regional Reference Laboratory, Tenet Diagnostics, Bangalore

--- End Of Report ---

*Debleena Thakur*

**Dr Debleena Thakur**  
Consultant Pathologist





Name : MRS.KUMARI VINEETA TID/SID : UMR2016357/ 28325219  
Age / Gender : 36 Years / Female Registered on : 28-Sep-2024 / 09:11 AM  
Ref.By : ARCOFEMI HEALTH CARE LTD - MEDI WHEELS Collected on : 28-Sep-2024 / 09:12 AM  
Req.No : BIL4768037 Reported on : 28-Sep-2024 / 16:05 PM  
Reference : Arcofemi Health Care Ltd -

**TEST REPORT**

**DEPARTMENT OF HEMATOPATHOLOGY**

**Blood Grouping ABO And Rh Typing, EDTA Whole Blood**

Parameter	Results
Blood Grouping (ABO)	B
Rh Typing (D)	POSITIVE

**Method:** Hemagglutination Tube Method by Forward & Reverse Grouping

**Reference:** Tulip kit literature

**Interpretation:** The ABO grouping and Rh typing test determines blood type grouping (A,B, AB, O ) and the Rh factor (positive or negative). A person's blood type is based on the presence or absence of certain antigens on the surface of their red blood cells and certain antibodies in the plasma. ABO antigens are poorly expressed at birth, increase gradually in strength and become fully expressed around 1 year of age.

**Note:** Records of previous blood grouping/Rh typing not available. Please verify before transfusion.

\* Sample processed at Regional Reference Laboratory, Tenet Diagnostics, Bangalore

--- End Of Report ---

*Kavya SN*

**Dr.Kavya S N**  
Consultant Pathologist





Name	: MRS.KUMARI VINEETA	TID/SID	: UMR2016357/ 28325219
Age / Gender	: 36 Years / Female	Registered on	: 28-Sep-2024 / 09:11 AM
Ref.By	: ARCOFEMI HEALTH CARE LTD - MEDI WHEELS	Collected on	: 28-Sep-2024 / 09:12 AM
Req.No	: BIL4768037	Reported on	: 28-Sep-2024 / 12:55 PM
		Reference	: Arcofemi Health Care Ltd -

**TEST REPORT**

**DEPARTMENT OF HEMATOPATHOLOGY**

**Erythrocyte Sedimentation Rate (ESR), Whole Blood**

Investigation	Observed Value	Biological Reference Intervals
ESR 1st Hour Method:Modified Westergren	02	<=20 mm/hour

**Complete Blood Count (CBC), EDTA Whole Blood**

Investigation	Observed Value	Biological Reference Interval
Hemoglobin Method:Spectrophotometry	11.6	11.5-16.0 g/dL
Packed Cell Volume Method:Derived from Impedance	36.4	34-48 %
Red Blood Cell Count. Method:Impedance Variation	4.80	4.2-5.4 Mill/Cumm
Mean Corpuscular Volume Method:Derived from Impedance	<b>75.9</b>	78-100 fL
Mean Corpuscular Hemoglobin Method:Derived from Impedance	<b>24.2</b>	27-32 pg
Mean Corpuscular Hemoglobin Concentration Method:Derived from Impedance	31.9	31.5-36 g/dL
Red Cell Distribution Width - CV Method:Derived from Impedance	14.3	11.5-16.0 %
Red Cell Distribution Width - SD Method:Derived from Impedance	<b>33.0</b>	39-46 fL
Total WBC Count. Method:Impedance Variation	7080	4000-11000 cells/cumm
Neutrophils Method:Impedance Variation, Flowcytometry	48.3	40-75 %
Lymphocytes Method:Microscopy	42.8	20-45 %
Eosinophils Method:Impedance Variation,Method_Desc= Flow Cytometry	1.0	01-06 %
Monocytes Method:Impedance Variation, Flowcytometry	7.7	01-10 %
Basophils. Method:Impedance Variation,Method_Desc= Flow Cytometry	0.2	00-02 %



	Name	: MRS.KUMARI VINEETA	TID/SID	: UMR2016357/ 28325219
	Age / Gender	: 36 Years / Female	Registered on	: 28-Sep-2024 / 09:11 AM
	Ref.By	: ARCOFEMI HEALTH CARE LTD - MEDI WHEELS	Collected on	: 28-Sep-2024 / 09:12 AM
	Req.No	: BIL4768037	Reported on	: 28-Sep-2024 / 12:55 PM
			Reference	: Arcofemi Health Care Ltd -

**TEST REPORT**

Absolute Neutrophils Count. Method:Calculated	3420	1500-6600 cells/cumm
Absolute Lymphocyte Count Method:Calculated	3030	1500-3500 cells/cumm
Absolute Eosinophils count. Method:Calculated	71	40-440 cells/cumm
Absolute Monocytes Count. Method:Calculated	545	<1000 cells/cumm
Absolute Basophils count. Method:Calculated	14	<200 cells/cumm
Platelet Count. Method:Impedance Variation	2.65	1.4-4.4 lakhs/cumm
Mean Platelet Volume. Method:Derived from Impedance	11.7	8.0-13.3 fL
Plateletcrit. Method:Derived from Impedance	<b>0.31</b>	0.18-0.28 %

**Method:** Automated Hematology Analyzer, Microscopy

**Reference:** Dacie and Lewis Practical Hematology, 12th Edition

**Interpretation:** A Complete Blood Picture (CBP) is a screening test which can aid in the diagnosis of a variety of conditions and diseases such as anemia, leukemia, bleeding disorders and infections. This test is also useful in monitoring a person's reaction to treatment when a condition which affects blood cells has been diagnosed. All the abnormal results are to be correlated clinically.

\* Sample processed at Regional Reference Laboratory, Tenet Diagnostics, Bangalore

--- End Of Report ---

*Debleena Thakur*

**Dr Debleena Thakur**  
Consultant Pathologist





Name	: MRS.KUMARI VINEETA	TID/SID	: UMR2016357/ 28325221F
Age / Gender	: 36 Years / Female	Registered on	: 28-Sep-2024 / 09:11 AM
Ref.By	: ARCOFEMI HEALTH CARE LTD - MEDI WHEELS	Collected on	: 28-Sep-2024 / 09:12 AM
Req.No	: BIL4768037	Reported on	: 28-Sep-2024 / 14:13 PM
		Reference	: Arcofemi Health Care Ltd -

**TEST REPORT**

**DEPARTMENT OF CLINICAL CHEMISTRY I**

**Blood Urea Nitrogen (BUN), Serum**

Investigation	Observed Value	Biological Reference Interval
Blood Urea Nitrogen.	11	6-20 mg/dL
Method:Kinetic, Urease - GLDH, Calculated		

**Interpretation:** Urea is a waste product formed in the liver when protein is metabolized. Urea is released by the liver into the blood and is carried to the kidneys, where it is filtered out of the blood and released into the urine. Since this is a continuous process, there is usually a small but stable amount of urea nitrogen in the blood. However, when the kidneys cannot filter wastes out of the blood due to disease or damage, then the level of urea in the blood will rise. The blood urea nitrogen (BUN) evaluates kidney function in a wide range of circumstances, to diagnose kidney disease, and to monitor people with acute or chronic kidney dysfunction or failure. It also may be used to evaluate a person's general health status as well.

**Reference:** Tietz Fundamentals of Clinical Chemistry and Molecular Diagnostics

**Creatinine, Serum**

Investigation	Observed Value	Biological Reference Interval
Creatinine.	0.81	0.5-1.1 mg/dL
Method:Spectrophotometry, Jaffe - IDMS Traceable		

**Interpretation:**

Creatinine is a nitrogenous waste product produced by muscles from creatine. Creatinine is majorly filtered from the blood by the kidneys and released into the urine, so serum creatinine levels are usually a good indicator of kidney function. Serum creatinine is more specific and more sensitive indicator of renal function as compared to BUN because it is produced from muscle at a constant rate and its level in blood is not affected by protein catabolism or other exogenous products. It is also not reabsorbed and very little is secreted by tubules making it a reliable marker. Serum creatinine levels are increased in pre renal, renal and post renal azotemia, active acromegaly and gigantism. Decreased serum creatinine levels are seen in pregnancy and increasing age.

Biological reference interval changed; Reference: Tietz Textbook of Clinical Chemistry & Molecular Diagnostics, Fifth Edition.

**Glucose Fasting (FBS), Sodium Fluoride Plasma**

Investigation	Observed Value	Biological Reference Interval
Glucose Fasting	<b>138</b>	Normal: <100 mg/dL Impaired FG: 100-125 mg/dL Diabetes mellitus: >=126 mg/dL
Method:Hexokinase		

**Interpretation:** It measures the Glucose levels in the blood with a prior fasting of 9-12 hours. The test helps screen a symptomatic/ asymptomatic person who is at risk for Diabetes. It is also used for regular monitoring of glucose levels in people with Diabetes.

**Reference:** American Diabetes Association. Standards of Medical Care in Diabetes-2022



Name : **MRS.KUMARI VINEETA** TID/SID : UMR2016357/ 28325220  
 Age / Gender : 36 Years / Female Registered on : 28-Sep-2024 / 09:11 AM  
 Ref.By : ARCOFEMI HEALTH CARE LTD - MEDI WHEELS Collected on : 28-Sep-2024 / 09:12 AM  
 Req.No : BIL4768037 Reported on : 28-Sep-2024 / 13:36 PM  
 Reference : Arcofemi Health Care Ltd -

**TEST REPORT**

**Glucose Post Prandial (PPBS), Sodium Fluoride Plasma**

Investigation	Observed Value	Biological Reference Interval
Glucose Post Prandial Method:Hexokinase	<b>154</b>	Normal : <140 mg/dL Impaired PG: 140-199 mg/dL Diabetes mellitus: >=200 mg/dL

**Interpretation:** This test measures the blood sugar levels 2 hours after a normal meal. Abnormally high blood sugars 2 hours after a meal reflect that the body is not producing sufficient insulin which is indicative of Diabetes.

**Reference:** American Diabetes Association. Standards of Medical Care in Diabetes-2020.

**Glycosylated Hemoglobin (HbA1C), EDTA Whole Blood**

Investigation	Observed Value	Biological Reference Interval
Glycosylated Hemoglobin (HbA1c) Method:High-Performance Liquid Chromatography	<b>8.2</b>	Non-diabetic: <= 5.6 % Pre-diabetic: 5.7 - 6.4 % Diabetic: >= 6.5 %
Estimated Average Glucose (eAG) Method:High-Performance Liquid Chromatography	<b>189</b>	mg/dL

**Interpretation:** It is an index of long-term blood glucose concentrations and a measure of the risk for developing microvascular complications in patients with diabetes. Absolute risks of retinopathy and nephropathy are directly proportional to the mean HbA1c concentration. In persons without diabetes, HbA1c is directly related to risk of cardiovascular disease.

In known diabetic patients, HbA1c can be considered as a tool for monitoring the glycemic control.

Excellent Control - 6 to 7 %,  
 Fair to Good Control - 7 to 8 %,  
 Unsatisfactory Control - 8 to 10 %  
 and Poor Control - More than 10 %.

**Reference:** American Diabetes Association. Standards of Medical Care in Diabetes-2018.

**Bun/Creatinine Ratio, Serum**

Investigation	Observed Value
BUN/Creatinine Ratio Method:Calculated	<b>14</b>

**Reference:**

A Manual of Laboratory Diagnostic Tests. Edition 7, Lippincott Williams and Wilkins, By Frances Talaska Fischbach, RN, BSN, MSN, and Marshall Barnett Dunning 111, BS, MS, Ph.D.

\* Sample processed at Regional Reference Laboratory, Tenet Diagnostics, Bangalore

--- End Of Report ---





PLEASE SCAN QR CODE  
TO VERIFY THE REPORT ONLINE



Name	: MRS.KUMARI VINEETA	TID/SID	: UMR2016357/
Age / Gender	: 36 Years / Female	Registered on	: 28-Sep-2024 / 09:11 AM
Ref.By	: ARCOFEMI HEALTH CARE LTD - MEDI WHEELS	Collected on	:
Req.No	: BIL4768037	Reported on	:
		Reference	: Arcofemi Health Care Ltd -

**TEST REPORT**

*Debleena Thakur*  
**Dr Debleena Thakur**  
Consultant Pathologist





Name	: MRS.KUMARI VINEETA	TID/SID	: UMR2016357/ 28325220
Age / Gender	: 36 Years / Female	Registered on	: 28-Sep-2024 / 09:11 AM
Ref.By	: ARCOFEMI HEALTH CARE LTD - MEDI WHEELS	Collected on	: 28-Sep-2024 / 09:12 AM
Req.No	: BIL4768037	Reported on	: 28-Sep-2024 / 13:36 PM
		Reference	: Arcofemi Health Care Ltd -

**TEST REPORT**

**DEPARTMENT OF CLINICAL CHEMISTRY I**

**Lipid Profile, Serum**

Investigation	Observed Value	Biological Reference Interval
Total Cholesterol Method:Spectrophotometry , CHOD - POD	201	Desirable: < 200 mg/dL Borderline: 200-239 mg/dL High: >= 240 mg/dL
HDL Cholesterol Method:Spectrophotometry , Direct Measurement	39	Optimal : >=60 mg/dL Borderline : 40-59 mg/dL High Risk <40 mg/dL
Non HDL Cholesterol Method:Calculated	162	Optimal : <130 mg/dL Above Optimal : 130-159 mg/dL Borderline : 160-189 mg/dL High Risk : 190-219 mg/dL Very high Risk : >=220 mg/dL
LDL Cholesterol Method:Calculated	116.6	Optimum: <100 mg/dL Near/above optimum: 100-129 mg/dL Borderline: 130-159 mg/dL High: 160-189 mg/dL Very high: >=190 mg/dL
VLDL Cholesterol Method:Calculated	<b>45.40</b>	<30 mg/dL
Total Cholesterol/HDL Ratio Method:Calculated	5.15	Optimal : <3.3 Low Risk : 3.4-4.4 Average Risk : 4.5-7.1 Moderate Risk : 7.2-11.0 High Risk : >11.0
LDL/HDL Ratio Method:Calculated	2.99	Optimal : 0.5-3.0 Borderline : 3.1-6.0 High Risk : >6.0
Triglycerides Method:Spectrophotometry, Enzymatic - GPO/POD	227	Normal:<150 mg/dL Borderline: 150-199 mg/dL High: 200-499 mg/dL Very high: >=500 mg/dL mg/dl #

**Interpretation:** Lipids are fats and fat-like substances which are important constituents of cells and are rich sources of energy. A lipid profile typically includes total cholesterol, high density lipoproteins (HDL), low density lipoprotein (LDL), chylomicrons, triglycerides, very low density lipoproteins (VLDL), Cholesterol/HDL ratio .The lipid profile is used to assess the risk of developing a heart disease and to monitor its treatment. The results of the lipid profile are evaluated along with other known risk factors associated with heart disease to plan and monitor treatment. Treatment options require clinical correlation.**Reference:** Third Report of the National Cholesterol Education program (NCEP) Expert Panel on Detection, Evaluation, and Treatment of High Blood Cholesterol in Adults (Adult Treatment Panel III), JAMA 2001.

\* Sample processed at Regional Reference Laboratory, Tenet Diagnostics, Bangalore

--- End Of Report ---



PLEASE SCAN QR CODE  
TO VERIFY THE REPORT ONLINE



Name : **MRS.KUMARI VINEETA** TID/SID : UMR2016357/  
Age / Gender : 36 Years / Female Registered on : 28-Sep-2024 / 09:11 AM  
Ref.By : ARCOFEMI HEALTH CARE LTD - MEDI WHEELS Collected on :  
Req.No : BIL4768037 Reported on :  
Reference : Arcofemi Health Care Ltd -

**TEST REPORT**

*Debleena Thakur*

**Dr Debleena Thakur**  
Consultant Pathologist





Name : **MRS.KUMARI VINEETA** TID/SID : UMR2016357/ 28325220  
 Age / Gender : 36 Years / Female Registered on : 28-Sep-2024 / 09:11 AM  
 Ref.By : ARCOFEMI HEALTH CARE LTD - MEDI WHEELS Collected on : 28-Sep-2024 / 09:12 AM  
 Req.No : BIL4768037 Reported on : 28-Sep-2024 / 13:36 PM  
 Reference : Arcofemi Health Care Ltd -

**TEST REPORT**

**DEPARTMENT OF CLINICAL CHEMISTRY I**

**Liver Function Test (LFT), Serum**

Investigation	Result	Biological Reference Interval
Total Bilirubin. Method:Spectrophotometry, Diazo method	0.31	Neonates: <=15.0 mg/dL Adults: <=1.2 mg/dL
Direct Bilirubin. Method:Spectrophotometry, Diazo method	0.17	<=0.30 mg/dL
Indirect Bilirubin. Method:Calculated	0.14	Neonates: <= 14.7 mg/dL Adults: <= 1.0 mg/dL
Alanine Aminotransferase ,(ALT/SGPT) Method: IFCC without pyridoxal phosphate activation	24	<=33 U/L
Aspartate Aminotransferase,(AST/SGOT) Method: IFCC without pyridoxal phosphate activation	21	<=32 U/L
ALP (Alkaline Phosphatase). Method:Spectrophotometry , IFCC	64	35-104 U/L
Gamma GT. Method:Spectrophotometry , IFCC	<b>54</b>	<40 U/L
Total Protein. Method:Spectrophotometry, Biuret	7.8	6.4-8.3 g/dL
Albumin. Method:Spectrophotometry, Bromcresol Green	4.6	3.5-5.2 g/dL
Globulin. Method:Spectrophotometry, Bromcresol Green	3.20	2.0-3.5 g/dL
A/GRatio. Method:Calculated	1.44	1.1-2.5

**Interpretation:** Liver functions tests help to identify liver disease, its severity, and its type. Generally these tests are performed in combination, are abnormal in liver disease, and the pattern of abnormality is indicative of the nature of liver disease. An isolated abnormality of a single liver function test usually means a non-hepatic cause. If several liver function tests are simultaneously abnormal, then hepatic etiology is likely.

\* Sample processed at Regional Reference Laboratory, Tenet Diagnostics, Bangalore

--- End Of Report ---

*Debleena Thakur*

**Dr Debleena Thakur**  
Consultant Pathologist



Name	: MRS.KUMARI VINEETA	TID/SID	: UMR2016357/ 28325220
Age / Gender	: 36 Years / Female	Registered on	: 28-Sep-2024 / 09:11 AM
Ref.By	: ARCOFEMI HEALTH CARE LTD - MEDI WHEELS	Collected on	: 28-Sep-2024 / 09:12 AM
Req.No	: BIL4768037	Reported on	: 28-Sep-2024 / 14:27 PM
		Reference	: Arcofemi Health Care Ltd -

**TEST REPORT**

**DEPARTMENT OF CLINICAL CHEMISTRY I**

**Thyroid Profile (T3,T4,TSH), Serum**

Investigation	Observed Value	Biological Reference Interval
Triiodothyronine Total (T3) Method:ECLIA	0.897	0.80-2.00 ng/mL Pregnancy: 1st Trimester: 0.9 -2.5 ng/mL 2nd Trimester: 1.00 - 2.4 ng/mL 3rd Trimester 0.9-2.4 ng/mL <b>Note:</b> Biological Reference Ranges are changed due to change in method of testing.
Thyroxine Total (T4) Method:ECLIA	7.64	4.6-12.0 µg/dL Pregnancy: 1st Trimester: 4.4 - 11.5 µg/dL 2nd Trimester: 4.9 - 12.2 µg/dL 3rd Trimester: 5.1 - 13.2µg/dL <b>Note:</b> Biological Reference Ranges are changed due to change in method of testing.
Thyroid Stimulating Hormone (TSH) Method:ECLIA	2.43	0.27-4.20 µIU/mL Pregnancy: 1st Trimester: 0.1 - 3.0 µIU/mL 2nd Trimester: 0.4 - 3.3 µIU/mL 3rd Trimester: 0.4 - 3.8 µIU/mL <b>Note:</b> Biological Reference Ranges are changed due to change in method of testing.

**Interpretation:** A thyroid profile is used to evaluate thyroid function and/or help diagnose hypothyroidism and hyperthyroidism due to various thyroid disorders. T4 and T3 are hormones produced by the thyroid gland. They help control the rate at which the body uses energy, and are regulated by a feedback system. TSH from the pituitary gland stimulates the production and release of T4 (primarily) and T3 by the thyroid. Most of the T4 and T3 circulate in the blood bound to protein. A small percentage is free (not bound) and is the biologically active form of the hormones.

**Reference:** Tietz Fundamentals of Clinical Chemistry and Molecular Diagnostics, Carl A. Burtis, David E. Bruns.

\* Sample processed at Regional Reference Laboratory, Tenet Diagnostics, Bangalore

--- End Of Report ---

*Debleena Thakur*

**Dr Debleena Thakur**  
Consultant Pathologist



Name	: MRS.KUMARI VINEETA	TID/SID	: UMR2016357/ 28325220
Age / Gender	: 36 Years / Female	Registered on	: 28-Sep-2024 / 09:11 AM
Ref.By	: ARCOFEMI HEALTH CARE LTD - MEDI WHEELS	Collected on	: 28-Sep-2024 / 09:12 AM
Req.No	: BIL4768037	Reported on	: 28-Sep-2024 / 13:30 PM
		Reference	: Arcofemi Health Care Ltd -

**TEST REPORT**

**DEPARTMENT OF CLINICAL CHEMISTRY I**

**Uric Acid, Serum**

Investigation	Observed Value	Biological Reference Interval
Uric Acid. Method:Enzymatic	4	2.4-5.7 mg/dL

**Interpretation:** It is the major product of purine catabolism. Hyperuricemia can result due to increased formation or decreased excretion of uric acid which can be due to several causes like metabolic disorders, psoriasis, tissue hypoxia, pre-eclampsia, alcohol, lead poisoning, acute or chronic kidney disease, etc. Hypouricemia may be seen in severe hepato cellular disease and defective renal tubular reabsorption of uric acid.

\* Sample processed at Regional Reference Laboratory, Tenet Diagnostics, Bangalore

--- End Of Report ---

**Dr.M.G.Satish**  
Consultant Pathologist





PLEASE SCAN QR CODE

---

Name	: Mrs . KUMARI VINEETA	TID	: UMR2016357
Age/Gender	: 36 Years/Female	Registered On	: 28-Sep-2024 09:11 AM
Ref By	: ARCOFEMI HEALTH CARE LTD - MEDI WHEELS	Reported On	: 28-Sep-2024 11:44 AM
Reg.No	: BIL4768037	Reference	: Arcofemi Health Care Ltd - Medi Whe

---

**ABDOMINO-PELVIC ULTRASONOGRAPHY (TAS + TVS)**

**LIVER** is normal in size with uniform echopattern. No evidence of focal lesion or intrahepatic biliary ductal dilatation. Hepatic and portal vein radicals are normal.

**GALL BLADDER** is partially distended – postprandial status. However no obvious intraluminal calculi noted. CBD is of normal calibre.

**PANCREAS** is normal in size and echopattern. No evidence of ductal dilatation or calcification.

**SPLEEN** is normal in size and echopattern. It measures 9.1cms in long axis and 3.3cms in short axis.

**KIDNEYS** move well with respiration and are normal in size and echopattern. Cortico- medullary differentiations are well madeout. No evidence of calculus or hydronephrosis.

The kidney measures as follows:

	Bipolar length (cms)	Parenchymal thickness (cms)
Right Kidney	10.0	1.4
Left Kidney	10.2	1.5

**URINARY BLADDER** is moderately distended with normal wall thickness. It has clear contents. No evidence of diverticula.

**UTERUS** is anteverted and mildly retroflexed, normal in size. It has uniform myometrial echopattern. Endometrial thickness measures 10mm.

Uterus measures as follows: LS: 8.3cms AP: 4.2cms TS: 4.8cms.

**OVARIES** are mildly enlarged in size and are polycystic. No focal lesion seen.

Ovaries measure as follows:

Right ovary: 4.0 x 2.1 x 2.3cms (Vol: 11cc)

Left ovary: 4.2 x 2.3 x 3.0cms (Vol: 16cc)

POD & adnexae are free.

No evidence of ascites / pleural effusion / para -aortic lymphadenopathy.

**IMPRESSION:**

- **BILATERAL POLYCYSTIC OVARIES.**

\*\*\* End Of Report \*\*\*

**Dr Meera Krishnan**  
Consultant Radiologist



PLEASE SCAN QR CODE

---

Name	: Mrs . KUMARI VINEETA	TID	: UMR2016357
Age/Gender	: 36 Years/Female	Registered On	: 28-Sep-2024 09:11 AM
Ref By	: ARCOFEMI HEALTH CARE LTD - MEDI WHEELS	Reported On	: 28-Sep-2024 11:44 AM
Reg.No	: BIL4768037	Reference	: Arcofemi Health Care Ltd - Medi Whe

---





PLEASE SCAN QR CODE

---

Name	: Mrs . KUMARI VINEETA	TID	: UMR2016357
Age/Gender	: 36 Years/Female	Registered On	: 28-Sep-2024 09:11 AM
Ref By	: ARCOFEMI HEALTH CARE LTD - MEDI WHEELS	Reported On	: 28-Sep-2024 11:26 AM
Reg.No	: BIL4768037	Reference	: Arcofemi Health Care Ltd - Medi Whe

---

### X-Ray Chest PA View

#### FINDINGS AND IMPRESSION:

Mid expiratory phase film.

Visualized lung fields appear normal.

Cardiac size is within normal limits.

Hila is normal.

Bilateral domes of diaphragm and costophrenic angles are normal.

Visualised bones and soft tissues appear normal.

\*\*\* End Of Report \*\*\*

**Dr Suhas C M**  
Consultant Radiologist

32  
CAT  
VX  
1800  
NIX  
15-09  
8-09-10  
CH-1

TENET DIAGNOSTICS

Customer Name	<i>Mrs. Kumari Vineeta</i>	Customer ID	<i>BIL4768037</i>
Age & Gender		Visit Date	

Eye screening

with spectacles / with out spectacles (strike out whichever is not applicable)

	Right eye	Left eye	
Near Vision	—	—	<i>NB</i>
Distance Vision	<i>-1.50, 95</i>	<i>-0.50, -1.0, 91</i>	<i>6/6</i>
Colour Vision	—	—	

observation / comments

*enlass for far vision.*



MRS>kumari Vineeta  
ID: 4768037

36 Years

Female

28.09.2024 12:21:06

tenet  
Indiranagar  
Bangalore

82 bpm

- / - mmHg

Normal sinus rhythm  
Normal ECG

QRS 90 ms  
QT / QTcBaz 368 / 429 ms  
PR 120 ms  
P 100 ms  
RR / PP 732 / 731 ms  
P / QRS / T 56 / 24 / 23 degrees

Technician  
Ordering Ph  
Referring Ph  
Attending Ph

ACORDS AX ECG

Dr. MAHADEV SWAMY B  
MBBS, MD (Internal Medicine),  
DM Cardiology (JIPMER), FSCAI, FICC  
Consultant - Interventional Cardiology

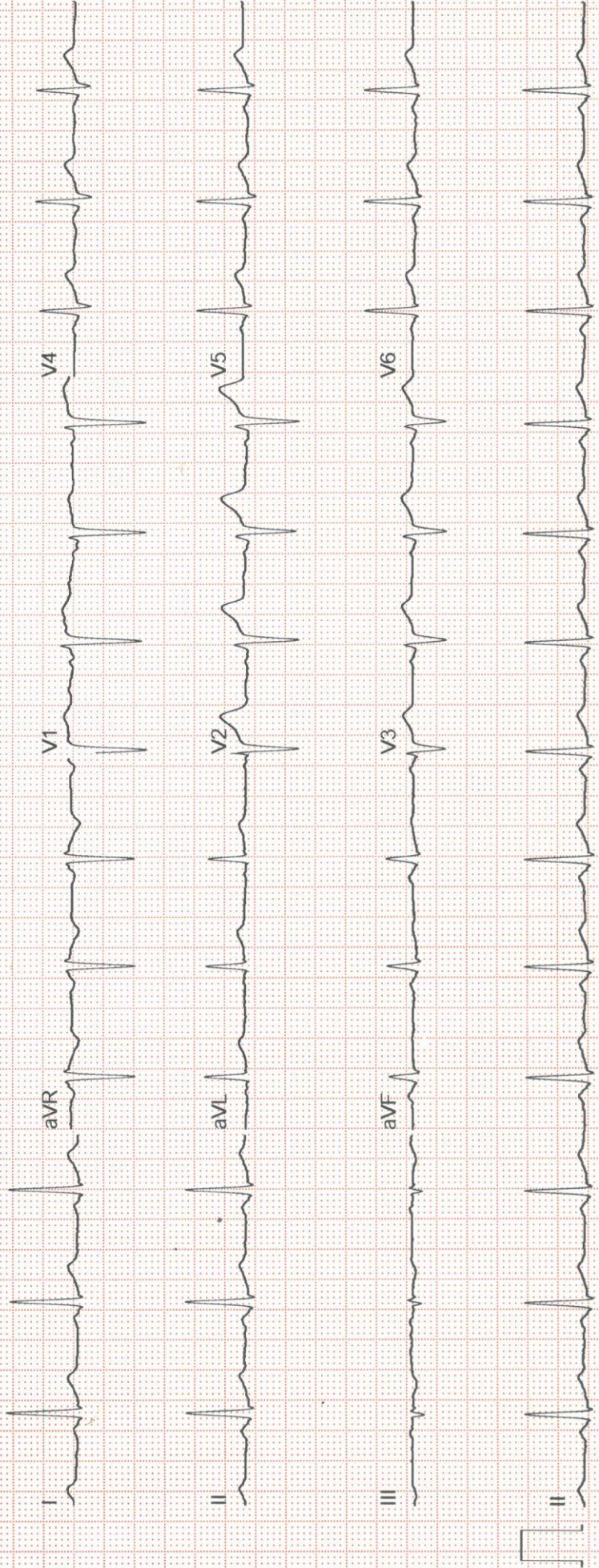



Name	MS.KUMARI VINEETA	Req NO :4768037
Age & Gender	36Y/FEMALE	Registered on:28.09.2024
Ref Doctor	CREDIT CLIENTS	Reported on:28.09.2024

## 2D ECHOCARDIOGRAPHY & COLOUR DOPPLER REPORT

### M-mode:

	Value	Normal range
LA dimension	3.1	(1.9 – 4.0 cm)
Aorta	2.6	(2.5 – 3.7 cm)
IVS (d)	1.0	(0.6 – 1.1 cm)
LV PW (d)	1.1	(0.6- 1.1 cm)
LVID (d)	3.9	(3.5 – 5.5 cm)
LVID (s)	2.6	(2.4 – 4.2 cm)
EDV	68	ml
ESV	25	ml
LV EF	62%	50 – 70 %

### CHAMBERS:

LEFT ATRIUM: Normal

RIGHT ATRIUM: Normal

LEFT VENTRICLE: Normal

RIGHT VENTRICLE: Normal

### VALVES:

MITRAL VALVE: Normal

AORTIC VALVE: Normal

TRICUSPID VALVE: Normal

PULMONARY VALVE: Normal

### GREAT ARTERIES:

AORTA: Normal

PULMONARY ARTERY: Normal



SEPTAE:

IAS/IVS: Intact

WALL MOTION ABNORMALITIES:

REGIONAL : No RWMA

GLOBAL: Normal

COLOUR DOPPLER:

MITRAL VALVE: Normal , E/A : 1.23

AORTIC VALVE: Normal

TRICUSPID VALVE: Normal

PULMONARY VALVE: Normal

CLOT/ VEGETATION: Nil

PERICARDIUM: No effusion

IVC : NORMAL & COLLAPSING

CONCLUSION:

- NORMAL CHAMBER AND VALVES
- NO REGIONAL WALL MOTION ABNORMALITIES
- NORMAL LV SYSTOLIC FUNCTION (EF:62%)
- IAS INTACT
- NORMAL PA PRESSURE
- NO CLOT/ VEG / PERICARDIAL EFFUSION



**Dr. MAHADEV SWAMY B**  
MBBS, MD, DM Cardiology (JIPMER), FSCAI, FICC  
Consultant & Interventional Cardiologist  
KMC No 75242

