

25/10/2025

Mr Vishwanand Mahadik



**MEDICOVER
HOSPITALS**

NAVI MUMBAI

Routine health check up
No ENT complaints

Ear :

EAC

Tympanic membrane

Hearing normal / decreased clinically

Nose :

Septum

DRS & 271

Turbinates

Throat :

Oral cavity

Tongue

Tonsils

Pharynx

@

- Fluticone-Ose nasal spray 100

2 puff 001

h

Adc
OT PMS



MEDICAL HEALTH CHECK- UP ASSESMENT FORM

NAME : Mr / Mrs ✓ Wishwanand Mahadik DATE: 25/10/24

AGE : 45yrs

SEX: Male / Female

NMU: NMU00054241000260

DOCTOR'S NAME:

Health - Package

TEMP :	<u>98.6</u>	° f	BP :	<u>137/83</u>	mmHg
PULSE :	<u>85</u>	b/m	HEIGHT :	<u>170</u>	cm
RR :	<u>20</u>	b/m	WEIGHT :	<u>95.5</u>	kg
SPO2 :	<u>98</u> %	RA	HGT:		-

REMARK:

Patient ID:	542410002160	Patient Name:	VISHWANAND MAHADIK
Age:	45 Years	Sex:	M
Accession Number:		Modality:	DX
Referring Physician:		Study:	CHEST
Study Date:	25-Oct-2024		

X RAY CHEST PA VIEW

Both lungs are clear.

The frontal cardiac dimensions are normal.

The pleural spaces are clear.

Both hilar shadows are normal in position and density.

No diaphragmatic abnormality is seen.

The soft tissues and bony thorax are normal.

Impression:

- No significant abnormality is seen.



DR. SUYOG SANGALE
MBBS DMRE
CONSULTANT RADIOLOGIST

Date: 25-Oct-2024 10:03:32

Patient ID:	542410002160	Patient Name:	VISHWANAND BHIM MAHADIK
Age:	45YRS	Sex:	M
Accession Number:		Modality:	US
Referring Physician:	DMO	Study:	USG ABDOMEN
Study Date:	25-Oct-2024		

ULTRASOUND EXAMINATION OF ABDOMEN & PELVIS

The Liver is normal in size (15.2 cm) and shows increase in parenchymal reflectivity. No focal lesion is seen. The Hepatic veins appear normal. There is no IHBR dilatation. The portal vein appears normal.

The gall bladder is distended with normal wall thickness. There is no evidence of gallstones. C.B.D. is of normal caliber.

The Pancreas is normal in size and shows homogeneous reflectivity.

The spleen is borderline enlarged in size. It measures 12.8 cm in long axis. No focal lesion is seen.

Both kidneys are normal in position and size. They show normal cortical reflectivity and cortico-medullary distinction.

The Right Kidney measures 10.3 x 4.6 cm.

The Left Kidney measures 10.8 x 4.5 cm.

There is no obvious evidence of renal calculi, hydronephrosis, or mass noted.

There is no evidence of ascites.

The Urinary bladder is minimally distended and shows normal wall thickness. No evidence of any intraluminal mass or calculi.

The Prostate gland is normal in size.

It has smooth outlines and normal reflectivity.

It measures 3.8 x 3.4 x 3.3 cm corresponding to an estimated weight of 23gms.

IMPRESSION:

- Grade I fatty liver
- Borderline splenomegaly.



DR. SUYOG SANGALE
MBBS DMRE
CONSULTANT RADIOLOGIST



MEDICOVER
HOSPITALS

NAVI MUMBAI

2D ECHO CARDIOGRAPHY WITH COLOR DOPPLER

<i>Name</i>	: Mr. Vishwanand Mahadik	Date:- 25/10/2024
<i>Age / Sex</i>	: 45 Yrs / Male	NMU : 002160
<i>Referred By</i>	: Health check up	

FINDINGS:

- No left ventricle regional wall motion abnormality.
- Normal left ventricle systolic function. LVEF = 60%.
- No left ventricle diastolic dysfunction.
- No mitral regurgitation.
- No aortic regurgitation. No aortic stenosis.
- Trivial tricuspid regurgitation. No pulmonary hypertension. PASP = 20 mm Hg.
- No left ventricle clot / vegetation / pericardial effusion noted.
- Intact IAS and IVS.
- Normal left atrium and left ventricle dimensions.
- Normal right atrium and right ventricle dimensions.
- Normal right ventricle systolic function. No hepatic congestion.

IMP:

- No RWMA.
- Trivial TR. No PH.
- Normal LV and RV systolic function.

DR. ANUJ SATHE
MD DM CARDIOLOGY

Dr. Anuj A. Sathe
DM Cardiology, MD (Med), MBBS
Consultant Interventional Cardiologist
Reg No 2005/03/1862





MEDICOVER
HOSPITALS

NAVI MUMBAI

M-MODE MEASUREMENTS:

LA	34	mm
AO root	29	mm
AO CUSP SEP	18	mm
LVID(s)	31	mm
LVID(d)	43	mm
IVS(d)	11	mm
LVPW(d)	10	mm
RVID(d)	29	mm
RA	30	mm
LVEF	60	%

	PEAK	MEAN	Vmax	Gradient of Regurgitation
MITRAL	N			Nil
AORTIC	7			Nil
TRICUSPID	20			Trivial
PULMONERY	4.3			Nil



Male

NMJ0002160
45 Years

Rate 68
PR 152
QRSD 98
QT 394
QTc 420
Sinus rhythm
Borderline low voltage, extremity leads
Baseline wander in lead(s) V6

Dr. Anuj A. Sathe
Dr. Anuj A. Sathe
DM Cardiology, MD (Med), MBBS
Consultant Interventional Cardiologist
Reg No 2005/03/1862

--AXIS--
P 22
QRS -12
T 61
12 Lead; Standard Placement

- OTHERWISE NORMAL ECG -

Unconfirmed Diagnosis

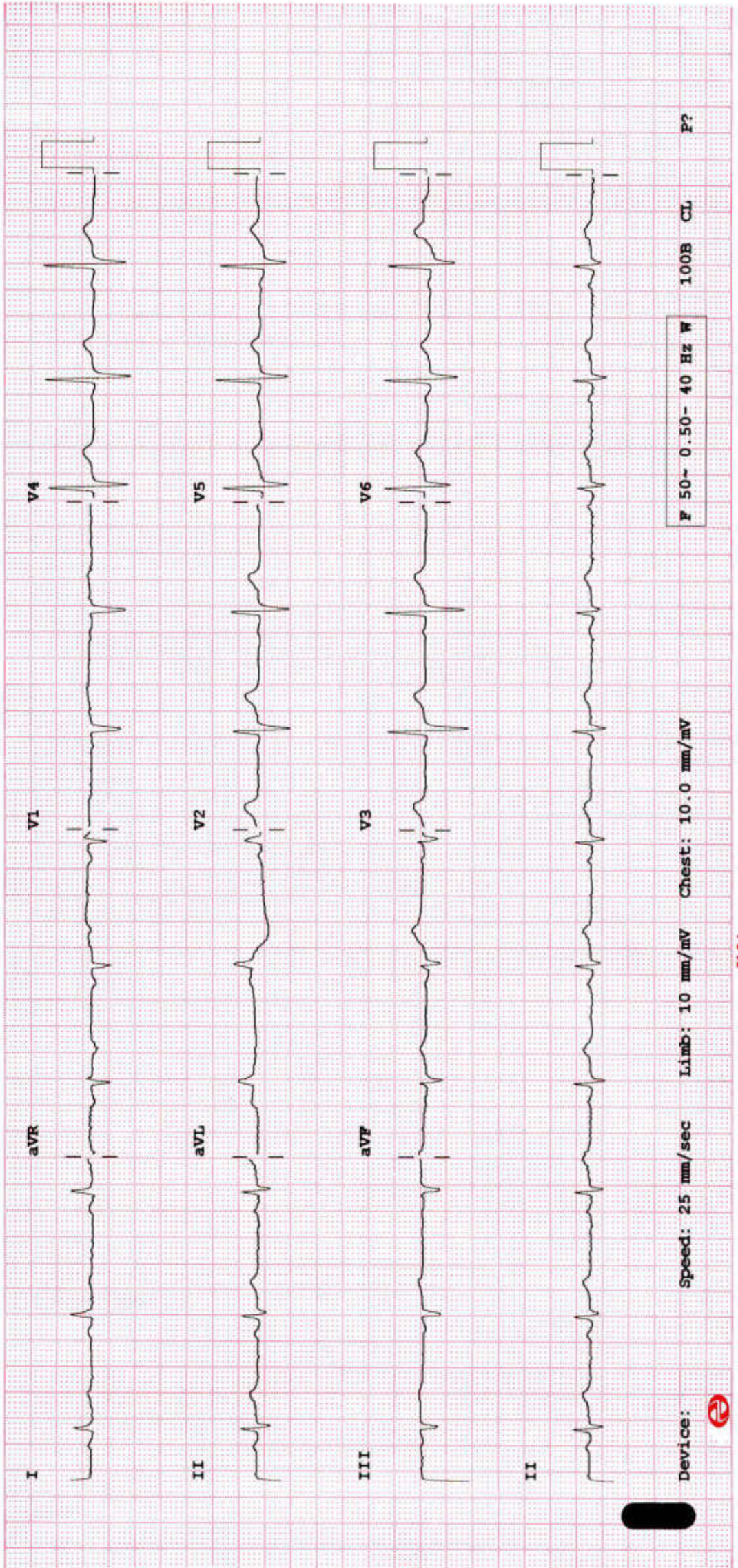

Device: Speed: 25 mm/sec Limb: 10 mm/mV Chest: 10.0 mm/mV P 50~ 0.50~ 40 Hz W 100B CL P?

**MEDICOVER****HOSPITALS**

NAVI MUMBAI

Name : Mr. VISHWANAND BHIM MAHADIK
Bill No. : MCB54241006846**Age /Sex** : 45Y (S) MALE
UMR No. : 542410002160**LABORATORY REPORT : BIOCHEMISTRY**

Parameters	Result	Reference Range	Units
BUN(BLOOD UREA NITROGEN)			
(Bill Date : 25-Oct-2024 08:15 AM Result ID : RMI241022209)			
BUN (Blood Urea Nitrogen.) <i>Calculated</i>	13	7 - 21.0	mg/dL
SERUM URIC ACID			
ill Date : 25-Oct-2024 08:15 AM Result ID : RMI241022210)			
SERUM URIC ACID <i>uricase</i>	5.0	3.4-7.0	mg/dL
LFT(LIVER FUNCTION TEST)			
(Bill Date : 25-Oct-2024 08:15 AM Result ID : RMI241022211)			
TOTAL BILIRUBIN <i>DIAZO</i>	0.6	<1.2	mg/dL
DIRECT BILIRUBIN <i>DIAZO</i>	0.3 *	<=0.20	mg/dL
INDIRECT BILIRUBIN <i>Calculated</i>	0.3	<=1.0	mg/dL
SGPT (ALT) <i>UV without P5P</i>	85 *	<=41	U/L
SGOT (AST) <i>V without P5P</i>	60 *	<=40	U/L
ALKALINE PHOSPHATASE (ALP) <i>PNPP, AMP Buffer - IFCC Ref.</i>	103	40-129 U/L	U/L
TOTAL PROTEINS <i>Biuret method</i>	7.5	6.0 - 8.0 g/dL	g/dL
SERUM ALBUMIN <i>Bromcresol Green (BCG)</i>	4.7	3.5 - 5.2 g/dL	g/dL
GLOBULINS <i>Calculated</i>	2.8	2.5 - 3.5 g/dL	g/dL
A/G RATIO <i>Calculation</i>	1.68	1.2 - 2.5	
GAMMA GLUTAMYL TRANSFERASE(GGT) <i>G-glutamyl-carboxy-nitroanilide-IFCC</i>	35	6-42	U/L





MEDICOVER

HOSPITALS

NAVI MUMBAI

Name	: Mr. VISHWANAND BHIM MAHADIK	Age /Sex	: 45Y Y(S) MALE
Bill No.	: MCB54241006846	UMR No.	: 542410002160

BUN / CREATININE RATIO

(Bill Date : 25-Oct-2024 08:15 AM Result ID : RMI241022212)

BUN / CREATININE RATIO <i>CALCULATED</i>	15.12	10-20
---	-------	-------

SERUM CREATININE

(Bill Date : 25-Oct-2024 08:15 AM Result ID : RMI241022213)

CREATININE <i>Jaffe</i>	0.86	0.8 - 1.3	mg/dL
----------------------------	------	-----------	-------

LIPID PROFILE

(Bill Date : 25-Oct-2024 08:15 AM Result ID : RMI241022214)

TOTAL CHOLESTEROL <i>Enzymatic colorimetric</i>	141	Desirable :: < 200 mg/dL Borderline High :: 200 - 239 mg/dL High risk : > 240 mg/dL	mg/dL
--	-----	---	-------

HDL CHOLESTEROL <i>Homogeneous enzymatic colorimetric</i>	33	Low :: < 40 mg/dL High :: > 60 mg/dL	mg/dL
--	----	---	-------

LDL CHOLESTEROL <i>Direct-Enzymatic colorimetric</i>	83	Very High : - > 190 mg/dL Optimal : - < 100 mg/dL Near Optimal : 100 - 129 mg/dL High : 160 - 189 mg/dL Borderline High:130-159 mg/dl	mg/dL
---	----	---	-------

/LDL <i>Calculation</i>	27	2 - 30 mg/dL	mg/dL
----------------------------	----	--------------	-------

SERUM TRYGLYCERIDES <i>Enzymatic colorimetric</i>	133	< 150 mg/dL Borderline High : 150 - 199 mg/dL High : 200 - 499 mg/dL	mg/dL
--	-----	--	-------

CHO/HDL RATIO <i>Calculation</i>	4.27 *	Normal : - < 3.5 High Risk : - > 5.0
-------------------------------------	--------	---

LDL/HDL RATIO	2.52
---------------	------

HBA1C (GLYCOSYLATED HAEMOGLOBIN)

(Bill Date : 25-Oct-2024 08:15 AM Result ID : RMI241022215)

HBA1C <i>HPLC</i>	8.2 *	" Normal : < 5.7% Pre diabetic : 5.7 % - 6.5 % Diabetic : > 6.5 %
----------------------	-------	---





MEDICOVER

HOSPITALS

NAVI MUMBAI

Name : Mr. VISHWANAND BHIM MAHADIK
Bill No. : MCB54241006846

Age /Sex : 45Y (SAMPLE)
UMR No. : 542410002160

PSA (PROSTATE SPECIFIC ANTIGEN).

(Bill Date : 25-Oct-2024 08:15 AM Result ID : RMI241022216)

PROSTATE SPECIFIC ANTIGEN 0.266 0-4.0 ng/mL
(PSA)
ECLIA

T3, T4 AND TSH

(Bill Date : 25-Oct-2024 08:15 AM Result ID : RMI241022217)

T3 120.3 70 - 204 ng/dL
ECLIA

T4 7.36 5.1 - 14.1 ug/dL
ECLIA

TSH (THYROID STIMULATING HORMONE) 2.91 0.270 - 4.20 uIU/mL
ECLIA

FBS (FASTING BLOOD GLUCOSE WITH URINE GLUCOSE)

(Bill Date : 25-Oct-2024 08:15 AM Result ID : RMI241022219)

FASTING BLOOD GLUCOSE 126 * Normal Range : 70 - 99 mg/dL
Hexokinase Impaired Glucose tolerance : 100 -125

FASTING URINE GLUCOSE + Diabetes Mellitus : >=126

PLBS (POST LUNCH BLOOD SUGAR WITH URINE SUGAR)

(Bill Date : 25-Oct-2024 08:15 AM Result ID : RMI241022515)

PLBS (POST LUNCH BLOOD GLUCOSE) 277

URINE SUGAR +++

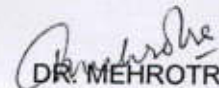
DR. MEHROTRA VISHAL
MD Pathology





MEDICOVER

HOSPITALS

NAVI MUMBAI

Name : Mr. VISHWANAND BHIM MAHADIK
Bill No. : MCB54241006846

Age /Sex
UMR No.

45Y (S) MALE
: 542410002160

LABORATORY REPORT : BLOOD BANK

Parameters	Result	Reference Range	Units
------------	--------	-----------------	-------

BLOOD GROUPING AND RH

(**Bill Date** : 25-Oct-2024 08:15 AM **Result ID** : RMI241022218)

BLOOD GROUP <i>Automated microcolumn gel method</i>	O		
---	----------	--	--

RH TYPE	POSITIVE		
----------------	-----------------	--	--

INTERPRETATION

1. If Rh is Du positive it is best considered as Rh negative as recipient and Rh positive as donor. Proper Cross matching is recommended before transfusion.
2. In case of forward and reverse grouping discrepancy, clinical correlation and repeat sample analysis is recommended.
3. For Infants below 6 months only forward grouping is performed.
4. A sub-grouping is recommended after the age of 6 months.

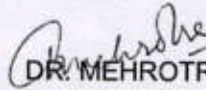
DR. MEHROTRA VISHAL
MD PATHOLOGY



**MEDICOVER****HOSPITALS**

NAVI MUMBAI

Name : Mr. VISHWANAND BHIM MAHADIK
Bill No. : MCB54241006846**Age /Sex** : 45Y (S) MALE
UMR No. : 542410002160**LABORATORY REPORT : CLINICAL PATHOLOGY**

Parameters	Result	Reference Range	Units
CUE(COMPLETE URINE EXAMINATION)			
(Bill Date : 25-Oct-2024 08:15 AM Result ID : RMI241022206)			
<u>PHYSICAL EXAMINATION</u>			
VOLUME	30 ML		ml
COLOUR	PALE YELLOW	PALE YELLOW	
APPEARANCE	CLEAR	CLEAR	
<u>CHEMICAL EXAMINATION</u>			
DEPOSIT	ABSENT	ANSENT	
SPECIFIC GRAVITY	1.030	1.000 - 1.030	
<i>Bromthymol blue</i>			
PH	5.0	5.0 - 8.0	
<i>Bromthymol blue</i>			
PROTEIN	NIL	NIL (<15 mg/dL)	
<i>Tetra-bromophenol blue/Heat coagulation test</i>			
GLUCOSE	+	NIL (<25 mg/dL)	
<i>Glucose oxidase Peroxidase/Benedict?s test</i>			
JROBILINOGEN	NIL	NIL	
<i>Diazonium salt</i>			
KETONE	NIL	NIL (<5 mg/dL)	
<i>Sodium nitroprusside/Rothera?s test.</i>			
BLOOD	NIL	NEGATIVE	
<i>Dipstick/Microscopy</i>			
BILIRUBIN	NIL	NEGATIVE	
<i>Dipstick/Fouchets test</i>			
BILE SALT	NIL	NEGATIVE	
<i>Hays sulphur powder</i>			
BILE PIGMENT	NIL	NEGATIVE	
<i>Fouchet test</i>			





MEDICOVER

HOSPITALS

NAVI MUMBAI

Name : Mr. VISHWANAND BHIM MAHADIK
Bill No. : MCB54241006846

Age /Sex : 45Y (S) MALE
UMR No. : 542410002160

NITRITE <i>Sulfanilic acid</i>	NIL	NEGATIVE	
LEUCOCYTE ESTERASE <u>MICROSCOPIC EXAMINATION</u>	NIL	NEGATIVE	
PUS CELLS	2-3	0 - 5 /hpf	
EPITHELIAL CELLS	1-2	0 - 5	hpf
RBC	NIL	0 - 5 /hpf	
CAST <i>Microscopic examination</i>	NIL	NIL	
CRYSTALS	NIL	NIL	
BACTERIA <i>Microscopic examination</i>	NIL		
YEAST <i>Microscopic examination</i>	NIL		
AMORPHOUS DEPOSITS <i>Microscopic examination</i>	NIL		
MUCUS THREAD <i>Microscopic examination</i>	NIL		

NOTE

Microscopic examination of urine is carried out on centrifuged urinary sediment.

Neeta Shrivastava

Dr Neeta Shrivastava
MBBS, MD, DNB (Microbiology)





Name	: Mr. VISHWANAND BHIM MAHADIK	Age /Sex	: 45Y (S) / MALE
Bill No.	: MCB54241006846	UMR No.	: 542410002160

LABORATORY REPORT : HAEMATOLOGY

Parameters	Result	Reference Range	Units
CBP(COMPLETE BLOOD PICTURE)			
(Bill Date : 25-Oct-2024 08:15 AM Result ID : RMI241022207)			
R B C COUNT <i>Electrical Impedance</i>	5.41	4.5 - 5.5 $10^{12}/L$	$10^{12}/L$
HEMOGLOBIN <i>Photometric</i>	14.7	13.0 - 17.0	gms/dL
PCV/HCT <i>Calculated</i>	44.2	40 - 50	%
MCV <i>Calculated</i>	81.6 *	83 - 101	fl
MCH <i>Calculated</i>	27.2	27 - 32	pg
MCHC <i>Calculated</i>	33.3	31.5 - 34.5	g/dL
RDW(cv)	13.0	11.6 - 14.0 %	%
TLC (TOTAL LEUCOCYTE COUNT) <i>Impedance</i>	6.96	4.0 - 10.0	$10^3/\mu l$

Impedance

DIFFERENTIAL COUNT

NEUTROPHILS <i>DHSS/Microscopy</i>	58	40 - 80 %	
LYMPHOCYTES <i>DHSS/Microscopy</i>	30	20 - 40 %	
MONOCYTES <i>DHSS/Microscopy</i>	06	02 - 10 %	
EOSINOPHILS <i>DHSS/Microscopy</i>	06	00 - 06 %	
BASOPHILS <i>DHSS/Microscopy</i>	00	00 - 01 %	
PLATELET COUNT <i>Electrical Impedance</i>	304	150 - 400 $10^3/\mu L$	$10^3/\mu L$





MEDICOVER HOSPITALS

DEPARTMENT OF OPHTHALMOLOGY

NAVI MUMBAI

DATE: 25/10/14

PATIENT NAME: Mrs Vishwanand Mahadik AGE / SEX: 45 / M

UMR NO: 542410002100

	RE	LE
VA (DISTANCE) <u>(unaided)</u>	6/6	6/6
VA (NEAR) <u>(unaided)</u>	N12	N12
COLOUR VISION	Normal	Normal

		SPHERE	CYLINDER	AXIS	VA	<u>Am</u>
MRx	O D (R)	plano	_____		6/6	<u>+1.50</u> NC
	O S (L)	plano	_____		6/6	<u>+1.50</u> NC

HISTORY :

- H/O DM since 4 yrs.

- NO H/O spectacle use.

- NO H/O Ocular trauma CBT

OCULAR FINDINGS :

. Ant seg - Brown

. orn - Bifid

ADVICE:

- (i) eye Refresh tears 1-1-1 x (30) Day CBT
- (ii) glans - (for Neurology)
- (iii) Fundoscopy into DM.

