

Location:  
Room:  
Order Num:  
Indica:  
Medication 1:  
Medication 2:  
Medication 3:

Female

Normal sinus rhythm  
Low voltage QRS  
Borderline ECG

QRS : 92 ms  
QT / QTcBaz : 404 / 416 ms  
PR : 148 ms  
P : 112 ms  
RR / PP : 932 / 937 ms  
P / QRS / T : 48 / 16 / -12 degrees

Technician:  
Ordering Ph:  
Referring Ph:  
Attending Ph:

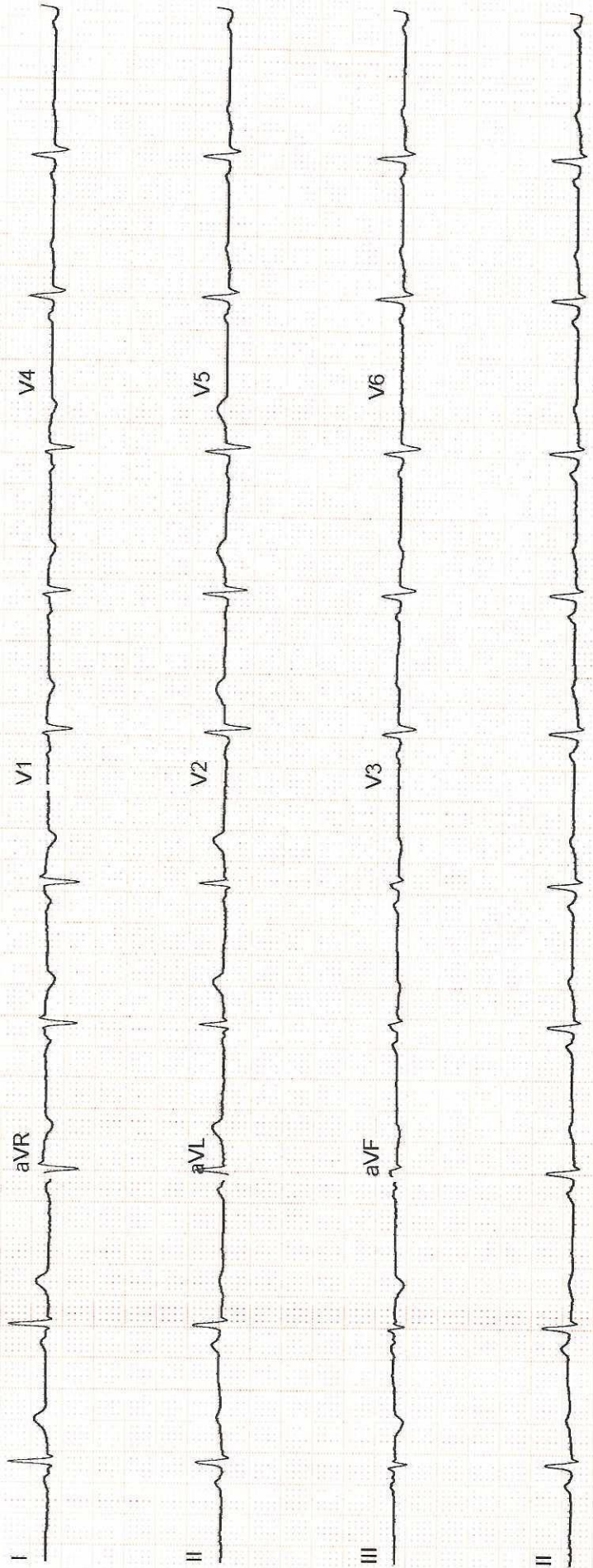

Patient's Name	ShefaliParoche	Date	12/10/2024
Age/Sex	31Y/F	UHID	HC -52634
Referred By	Health Check	Done By	Dr.Gaurav Khandelwal

***-Left Ventricle : Normal Left Ventricular Size, Wall Thickness & Function.***

***-Left Ventricular Ejection Fraction is within Normal Limits (LVEF : 60%)***

***-Left Atrium : Normal Left Atrial Size & Functions.***

***-Right Ventricle : Normal Right Ventricular Size & Functions.***

***-Right Atrium : Normal Right Atrial Size & Function.***

***-Mild TR (RVSP=RAP=35mmHg)& Mild PAH***

***-Valvular Structures : Normal Mitral, Tricuspid, Pulmonic & Aortic Valve Structures.***

***-Aortic Root is Normal.***

***-No Evidence of Pericardial Effusion.***

***-No LA / LV Clot***



**DR. GAURAV KHANDELWAL**

**DM (Cardiology), FACC, FESC, FSCAI, FIC  
INTERVENTIONAL CARDIOLOGIST**



# Apollo Sage Hospitals

Name : SHEFALI PAROCHE

12 Oct 2024

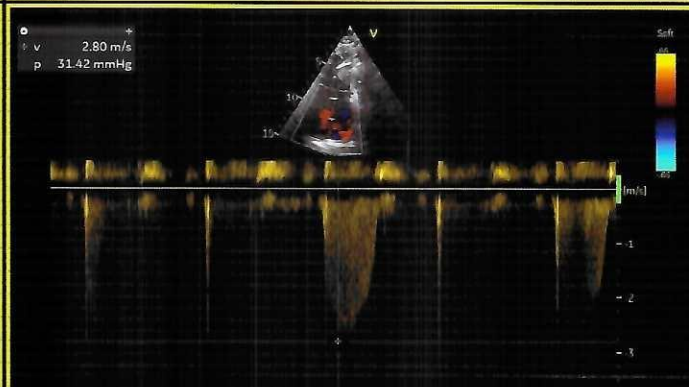
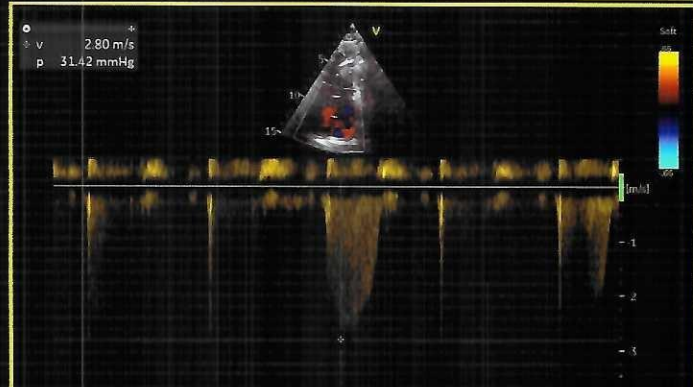
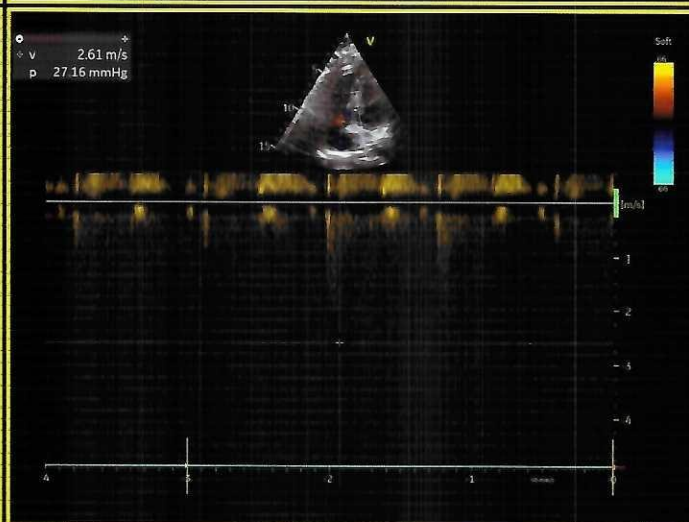
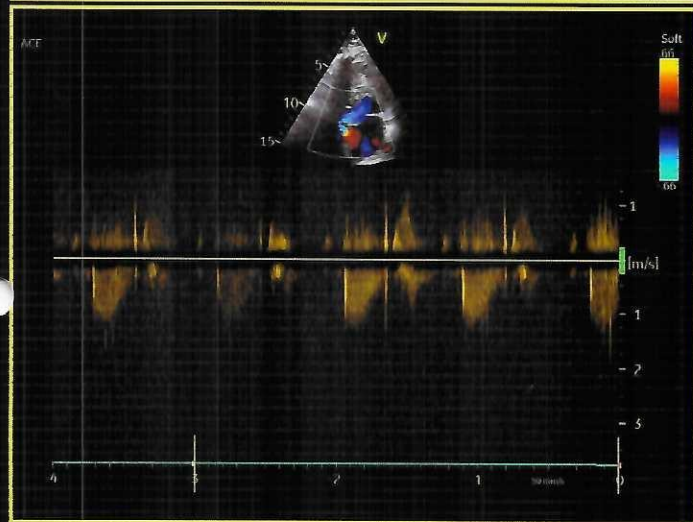
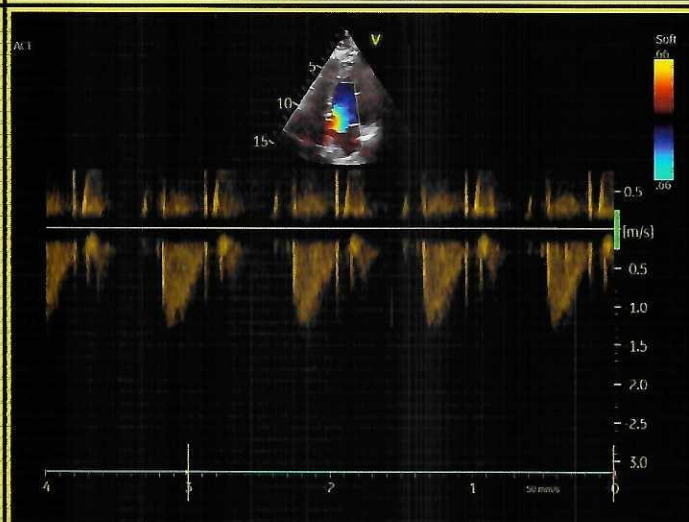
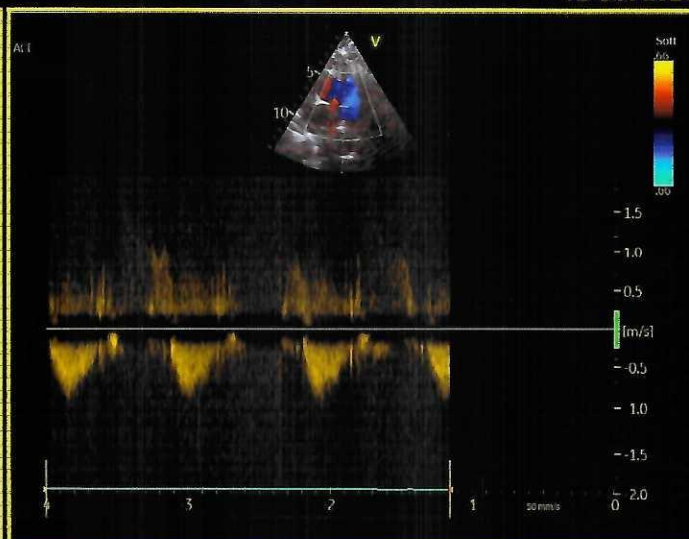
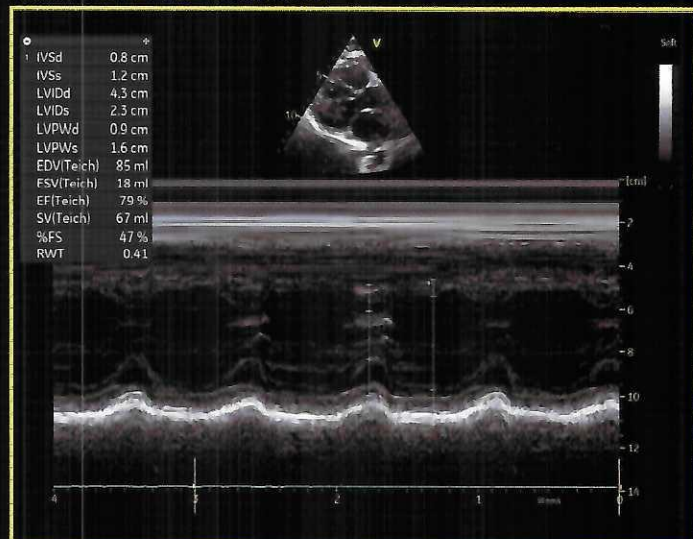

### ULTRA SONOGRAPHY ABDOMEN

Patient Name:	SHEFALI PAROCHE	Patient ID:	ASHB.0000052634
Age:	31 Years	Sex:	F
Accession Number:	17101.224011820	Modality:	US
Referring Physician:	Akhil Kumar Tiwari	Study:	ULTRASOUND - WHOLE ABDOMEN
Study Date:	12-Oct-2024		

**Liver:-** is normal in size and shows mild increased in parenchymal echotexture with preserved periportal echoes. Portal and hepatic venous system appears normal. Intra and extra hepatic biliary radicals are not dilated.

**Gall Bladder:-** is normal in size and shape. Its lumen is echofree.

**Pancreas** is normal in size outline and echopattern.

**Spleen** is normal in size and echopattern.

**Both kidneys** are normal in size, shape and echogenicity. Central pelvicalyceal sinus and corticomedullary ratio are normal.

Right kidney measures:- 10.9x4.7cm

Left kidney measures:- 10.6x5.2cm

No evidence of ascites is seen.

**Urinary bladder** is normal in shape and contour. Its wall is normal.

**Uterus and ovaries:-** are normal in size and echopattern. Cervix shows normal echopattern. No adnexal mass. No free fluid in POD. Endometrial thickness ~ 8.3mm.

Uterus measures:- 8.5x5.2x3.7cm

#### IMPRESSION:- Sonography Study Reveals:-

- **Grade I fatty liver.**

**ADV:-** Clinical Correlation.



**DR. HARI SANTOSH**  
**CONSULTANT RADIOLOGIST**





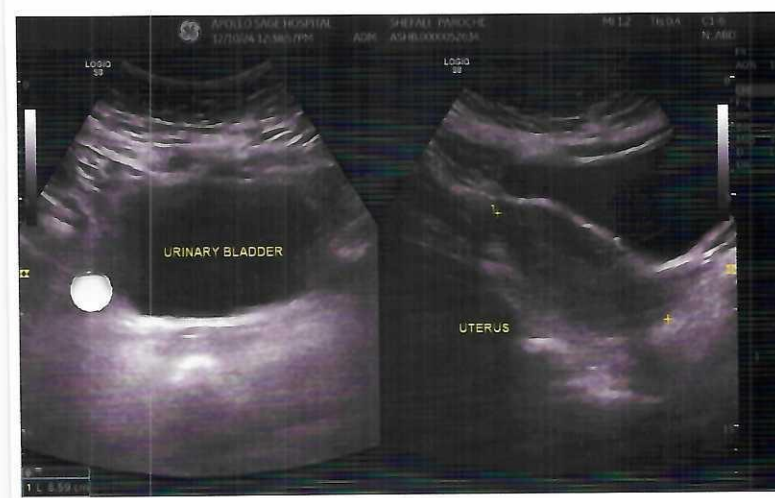

Patient Name:	SHEFALI PAROCHE	Patient ID:	ASHB.0000052634
Age:	31 Years	Sex:	F
Accession Number:	17101.124017422	Modality:	DX
Referring Physician:	Akhil Kumar Tiwari	Study:	CHEST
Study Date:	12-Oct-2024		

**X-RAY CHEST (PA VIEW)**

Both lung fields are clear. No active pleural or parenchymal lesion is seen.

The hila, mediastinum, bony thoracic cage and the diaphragmatic domes are normal.

The costophrenic and cardiophrenic angles are clear.

The cardiac silhouette is unremarkable.

**IMP:- RADIOGRAPHIC IMAGE REVEALS:-**

No significant abnormality detected.

Thanks for Ref



**DR. HARI SANTOSH**  
**CONSULTANT RADIOLOGIST**

Date: 12-Oct-2024 10:32:18



--

Name : **Ms. SHEFALI PAROCHE** Age : **31Yr 2Mth 1Days** Gender : **Female**  
 UHID : **ASHB.0000052634 /BPLAH11076** W/BNo/RefNo: **AHC**  
 SIN \ LRN : **185501 \ 185502 \ 185503 \ 73462**  
 Specimen : **Blood**  
 Ref Doctor : **Dr. Akhil Kumar Tiwari**



**\*ASHB.0000052634\***

Collected on : 12-OCT-2024 09:49:17 AM Received on : 12-OCT-2024 10:55:22 AM Reported on : 12-OCT-2024 12:28:54 PM

**MEDIWHEEL FULL BODY ANNUAL CHECKUP**

<b>TEST NAME</b>	<b>RESULT</b>	<b>BIOLOGICAL REFERENCE INTERVALS</b>	<b>UNITS</b>
<b>GLUCOSE - SERUM / PLASMA (FASTING)</b>			
<b>GLUCOSE - PLASMA (FASTING)</b>	<b>89</b>	70-100	mg/dL
<b>GLUCOSE - SERUM / PLASMA (POST PRANDIAL)</b>			
<b>GLUCOSE - PLASMA - (POST PRANDIAL)</b>	<b>75</b>	70-140	mg/dL
<b>CHOLESTEROL - SERUM / PLASMA</b>	<b>160</b>	Desirable: <200 Borderline High: 200-239 High >240	mg/dL
<b>HDL CHOLESTEROL - SERUM / PLASMA</b>	<b>40</b>	>40	mg/dL
<b>LDL CHOLESTEROL - SERUM / PLASMA</b>	<b>112 *</b>	Optimal: <100 Above optimal: 100-129 Borderline high: 130-159 High: 160-189 Very high: >190	mg/dL
<b>TRIGLYCERIDES - SERUM / PLASMA</b>	<b>70</b>	Normal<150 Borderline high 150-199 High 200-499 Very high: ≥ 500	mg/dL
<b>VLDL CHOLESTEROL - SERUM</b>	<b>14 *</b>	15-30	



Name : **Ms. SHEFALI PAROCHE** Age : **31Yr 2Mth 1Days** Gender : **Female**  
 UHID : ASHB.0000052634 / BPLAH11076 W/BNo/RefNo : AHC  
 SIN ILRN : 185500 \ 185505 \ 73462  
 Specimen : Urine  
 Ref Doctor : Dr. Akhil Kumar Tiwari



Collected on : 12-OCT-2024 01:17:30 PM Received on : 12-OCT-2024 03:25:52 PM Reported on : 12-OCT-2024 08:09:26 PM

**MEDIWHEEL FULL BODY ANNUAL CHECKUP**

<u>TEST NAME</u>	<u>RESULT</u>	<u>BIOLOGICAL REFERENCE INTERVALS</u>	<u>UNITS</u>
<b>CBC</b>			
HAEMOGLOBIN	12.8	12.0 to 15.1	g/dL
Packed cell volume (Calculated)	38.4	35.5 to 44.9	%
RBC COUNT(Impedance)	4.66	4.00-5.20	Million/ul
MCV-	82.3	80-100	fl
MCH-	27.6	27-32	pg
MCHC-	33.4	32-36	g/dL
RDW (Derived from RBC histogram)	15.0	12.2 - 16.1	%
TLC COUNT	6.48	4.0-11.0	10 <sup>3</sup> /mm <sup>3</sup>
<b>DIFFERENTIAL COUNT</b>			
Neutrophils	72	40-80	%
Lymphocytes	20	20-40	%
Monocytes	6	2-10	%
Eosinophils	2	1-6	%
Basophils	0	0-2	%
Platelet Count(Impedance)	356.4	150-450	10 <sup>3</sup> /mm <sup>3</sup>
Mean Platelet Volume	8.68	6.5-12.0	fl
<b>ERYTHROCYTE SEDIMENTATION RATE (ESR)</b>	<b>36 *</b>	0-20	mm/1st hr
<b>URINE ROUTINE (CUE)</b>			



--

Name : **Ms. SHEFALI PAROCHE** Age : **31Yr 2Mth 1Days** Gender : **Female**  
 UHID : ASHB.0000052634 / BPLAH11076 W/BNo/RefNo : AHC  
 SIN ILRN : 185500 \ 185505 \ 73462  
 Specimen : Urine  
 Ref Doctor : Dr. Akhil Kumar Tiwari



Collected on : 12-OCT-2024 01:17:30 PM Received on : 12-OCT-2024 03:25:52 PM Reported on : 12-OCT-2024 08:09:26 PM

**MACROSCOPIC EXAMINATION**

Specific Gravity(Automated – Reflectance Spectrometer)	<b>1.015</b>	1.005 - 1.025	
Colour:(Naked Eye Examination)	<b>Pale-Yellow</b>		
Transparency:(Naked Eye Examination)	<b>Clear</b>		
pH(Automated – Reflectance Spectrometer)	<b>Acidic</b>		
Protein :(Automated – Reflectance Spectrometer/Sulpho salicylic acid method)	<b>Nil</b>		
Sugar:(Automated - Reflectance Spectrometer/ Benedict's Test)	<b>Nil</b>		
Ketone(Automated – Reflectance Spectrometer/Rothera's test)	<b>Nil</b>		
Bilirubin: (Automated – Reflectance Spectrometer/Fouchet's method)	<b>Nil</b>		
<b>Cells:</b>			
RBC(Automated - Reflectance spectrometer/Microscopy/Flow cytometric)	<b>Nil</b>		
Pus Cells(Automated – Reflectance spectrometer/Microscopy/Flow	<b>1-2</b>	0.0 - 5.0/HPF	/hpf

--

Name : **Ms. SHEFALI PAROCHE** Age : **31Yr 2Mth 1Days** Gender : **Female**  
 UHID : ASHB.0000052634 / BPLAH11076 W/BNo/RefNo : AHC  
 SIN ILRN : 185500 \ 185505 \ 73462  
 Specimen : Urine  
 Ref Doctor : Dr. Akhil Kumar Tiwari



Collected on : 12-OCT-2024 01:17:30 PM Received on : 12-OCT-2024 03:25:52 PM Reported on : 12-OCT-2024 08:09:26 PM

cytometric)  
 Epithelial Cells(Microscopic /Flow cytometric) **1-2** <20 /hpf  
 Yeast Cells **Absent**  
 Bacteria: **Absent**  
 Casts:(Microscopic /Flow cytometric) **Absent** ABSENT  
 Crystals:(Microscopic /Flow cytometric) **Absent**  
**Report Status:Final**

**\* END OF REPORT \***

CHECKED BY : 153982  
 727938



Dr. Shubhra Prasad  
 Consultant Pathologist

Printed On : 18-OCT-2024 11:14:52 AM



Name : **Ms. SHEFALI PAROCHE** Age : **31Yr 2Mth 1Days** Gender : **Female**  
UHID : ASHB.0000052634 / BPLAH11076 W/BNo/RefNo : AHC  
SIN \LRN : 185504 \ 73462  
Specimen : Blood  
Ref Doctor : Dr. Akhil Kumar Tiwari



Collected on : 12-OCT-2024 09:49:17 AM Received on : 12-OCT-2024 11:31:30 AM Reported on : 12-OCT-2024 11:35:13 AM

**MEDIWHEEL FULL BODY ANNUAL CHECKUP**

**TEST NAME** **RESULT**

**BLOOD GROUPING AND TYPING (ABO and Rh)**

ABO Group: **A**  
Rh (D) Type: **Positive**  
Report Status:Final

\* END OF REPORT \*

CHECKED BY : 725449  
725449

Dr. Samir Singh  
Consultant Blood Bank

Printed On : 18-OCT-2024 11:15:22 AM