

203

भारत सरकार
GOVERNMENT OF INDIA

दत्तात्रय शंकर जंबोडकर
Dattatray Shankar Jambolkar

जन्म वर्ष / Year of Birth : 1953
पुरुष / Male



2274 6245 0086

आधार - सामान्य माणसाचा अधिकार.

Dattatray Jambolkar



Dr. Vandana G. Powar
M.B.B.S., D.C.P
Reg. No. 68137

53

Dr. Vandana G. Powar M.B.B.S., D.C.P.
Consultant Pathologist



PARTH
PATHOLOGY LABORATORY
(Computerised)

Shop No. 7, "Diwan Towers" Mangalwar Peth, Near Mirajkar Tikti, Opp. Nutan Marathi High School, Kolhapur. Mob. 9158529408, 9422047480, 9921285167

NAME : MR. DATTATRAY JAMBOTKAR

DATE : 19/10/2024 PT.NO. : 203 19102

REF BY : Dr. MEDIWHEEL LIFE INS

AGE : 70. Yrs. SEX : M

HAEMOGRAM WITH INDICES

Test	Result	Units	Normal Range	Histogram
Haemoglobin	13.5	g/dl	14-18	<p>RBC</p>
RBC Count	5.04	millions / cu-mm	4.5 - 6.5	
PCV	45.9	%	40 - 54	
MCV	91.1	fL	80 - 96	
MCH	26.8	Pg	27 - 33	
MCHC	29.4	gm/dl	33 - 36	
RDW CV	13.6	%	11.0 - 14.5	
WBC Count	5630	/cumm	4000 - 11000	<p>WBC</p>
Neutrophils	60	%	40 - 75	
Lymphocytes	35	%	20 - 40	
Eosinophils	03	%	1 - 6	
Monocytes	02	%	2-10	
Basophils	00	%	0 - 1	
Platelet Count	216000	/ul	150000 -450000	<p>PLT</p>
MPV	8.3	fL	7.4 - 10.4	
PDW	16.3	%	8-12	
P-LCR	-			
E.S.R.	07	mm at 1hr	0-10	
(By Wintrobe Method)				
RBC Morphology	Normochromic, Normocytic.			
WBC Morphology	Within Normal Limits			
Platelets	Adequate			

* Blood group - 'A' Rh Positive

Dr. Vandana G. Powar
M.B.B.S., D.C.P.
Reg. No. 68137

PATHOLOGIST

DR. VANDANA POWAR
M.B.B.S., D.C.P.



All Biochemistry Tests Done By Computerised Auto Analyser

HAEMATOLOGY | CLINICAL PATHOLOGY | BIOCHEMISTRY | SEROLOGY | MICROBIOLOGY | HISTOPATHOLOGY

24 Hours Emergency Service

Home Service Available



PT.NAME : MR. DATTATRAY JAMBOTKAR
REF. BY : DR. MEDIWHEEL LIFE INS

DATE : 19/10/2024
AGE : 70 Yrs. SEX : M
PT.NO. : 203 191024

BIOCHEMISTRY TEST REPORT

			<u>Normal Range</u>
Fasting Plasma Glucose	: 99.0	mg/dl	60-110 mg/dl
Fasting Urine Glucose	: Absent		Absent
2 Hrs. Plasma Glucose	: 119.1	mg/dl	90-140 mg/dl
2 Hrs. Urine Glucose	: Absent		Absent
S. Creatinine	: 0.81	mg/dl	0.7 - 1.4 mg/dl
Blood Urea	: 23.9	mg/dl	12-42 mg/dl
Blood Urea Nitrogen	: 11.17	mg/dl	5 - 21 mg/dl
S. Uric acid	: 4.73	mg/dl	3.5 -7.2 mg/dl
CHOLESTEROL	: 206.1	mg/dl	0-250 mg/dl
HDL Cholesterol	: 43.2	mg/dl	30 - 70 mg/dl
S. Triglycerides	: 160.5	mg/dl	0- 190 mg/dl
LDL Cholesterol	: 130.8	mg/dl	60 - 150 mg/dl
TC/HDLC Ratio	: 4.8		0 - 5
LDLC/HDLC Ratio	: 3		2.5 - 3.5

Dr. Vandana G. Powar
M.B.B.S., D.C.P.
Reg. No. 68137

PATHOLOGIST

VANDANA POWAR
M.B.B.S., D.C.P.

All Biochemistry Tests Done By Computerised Auto Analyser

HAEMATOLOGY | CLINICAL PATHOLOGY | BIOCHEMISTRY | SEROLOGY | MICROBIOLOGY | HISTOPATHOLOGY

24 Hours Emergency Service

Home Service Available



Dr. Vandana G. Powar M.B.B.S., D.C.P.
Consultant Pathologist



PARTH
PATHOLOGY LABORATORY
(Computerised)

Shop No. 7, "Diwan Towers" Mangalwar Peth, Near Mirajkar Tikti, Opp. Nutan Marathi
High School, Kolhapur. Mob. 9158529408, 9422047480, 9921285167

PT.NAME : MR. DATTATRAY JAMBOTKAR
REF. BY : DR. MEDIWHEEL LIFE INS

DATE : 19/10/2024
AGE : 70 Yrs. SEX : M
PT.NO. : 203 191024

BIOCHEMISTRY TEST REPORT

			<u>Normal Range</u>
S. Bilirubin (Total)	: 0.29	mg/dl	0 - 1.0 mg/dl
S. Bilirubin (Direct)	: 0.17	mg/dl	0 - 0.25 mg/dl
S. Bilirubin (Indirect)	: 0.12	mg/dl	0 - 0.75 mg/dl
S.G.O.T	: 19.2	IU/L	5-40 IU/L
S.G.P.T	: 27.3	IU/L	5-40 IU/L
S. Alkaline Phosphatase	: 88.9	IU/L	80-306 IU/L
Total Proteins	: 7.6	g/dl	6.6 - 8.3 g/dl
S. Albumin	: 4.0	g/dl	3.5 - 5.0 g/dl
S. Globulin	: 3.6	g/dl	1.5 - 3 g/dl
A/G Ratio	: 1.1 : 1		0.90 - 2.00

Dr. Vandana G. Powar
M.B.B.S., D.C.P.
Reg. No. 68137



PATHOLOGIST

[Signature]
DR. VANDANA POWAR
M.B.B.S., D.C.P.

All Biochemistry Tests Done By Computerised Auto Analyser

HAEMATOLOGY | CLINICAL PATHOLOGY | BIOCHEMISTRY | SEROLOGY | MICROBIOLOGY | HISTOPATHOLOGY

24 Hours Emergency Service

Home Service Available



Scanned with OKEN Scanner

Dr. Vandana G. Powar M.B.B.S., D.C.P.
Consultant Pathologist



PARTH
PATHOLOGY LABORATORY
(Computerised)

Shop No. 7, "Diwan Towers" Mangalwar Peth, Near Mirajkar Tikti, Opp. Nutan Marathi
High School, Kolhapur. Mob. 9158529408, 9422047480, 9921285167

PT.NAME : MR. DATTATRAY JAMBOTKAR
REF. BY : DR. MEDIWHEEL LIFE INS

DATE : 19/10/2024
AGE : 70 Yrs. SEX : M
PT.NO. : 203 191024

REPORT ON % GLYCOHAEMOGLOBIN OF BLOOD

% Glycohaemoglobin of blood : 4.7 %

Estimated mean blood glucose : 88.6 mg/dl

(Reference For Guideline)

- < 6.0 - Normal
- 6.0 - 7.0 % - Good Control
- 7.0 - 8.0 % - Fair Control
- 8.0-10.0% - Unsatisfactory control
- >10.0% - Poor control



Dr. Vandana G. Powar
M.B.B.S., D.C.P.
Reg. No. 68137

PATHOLOGIST

[Signature]
DR. VANDANA POWAR
M.B.B.S., D.C.P.

All Biochemistry Tests Done By Computerised Auto Analyser

HAEMATOLOGY | CLINICAL PATHOLOGY | BIOCHEMISTRY | SEROLOGY | MICROBIOLOGY | HISTOPATHOLOGY

24 Hours Emergency Service

Home Service Available



Scanned with OKEN Scanner

Dr. Vandana G. Powar M.B.B.S., D.C.P.
Consultant Pathologist



PARTH
PATHOLOGY LABORATORY
(Computerised)

Shop No. 7, "Diwan Towers" Mangalwar Peth, Near Mirajkar Tikli, Opp. Nutan Marathi High School, Kolhapur. Mob. 9158529408, 9422047480, 9921285167

PT.NAME : MR. DATTATRAY JAMBOTKAR
REF. BY : DR. MEDIWHEEL LIFE INS

DATE : 19/10/2024
AGE : 70 Yrs. SEX : M
PT.NO. : 203 191024

EXAMINATION OF URINE

Normal Range

PHYSICAL EXAMINATION

Quantity : 05 ml
Colour : Pale Yellow
Appearance : Clear
Deposit : Absent
Reaction (pH) : Acidic
Specific Gravity : 1.024 1.003 - 1.035

CHEMICAL EXAMINATION

Proteins : Absent
Glucose : Absent
Ketone Bodies : --
Bile Salts : -- Absent
Bile Pigments : -- Absent
Urobilinogen : --
Occult Blood : Absent

MICROSCOPIC EXAMINATION

Epithelial Cells : 1 - 2 /hpf
Pus Cells : 2 - 3 /hpf
Red Blood Cells : Absent /hpf
Casts : Absent
Crystals : Absent
Amorphous Deposits : Absent

OTHER FINDINGS

Yeast Cells : Absent
Trichomonas vaginalis : Absent
Bacteria : Absent
Mucus Threads : Absent
Spermatozoa : Absent

Dr. Vandana G. Powar
M.B.B.S., D.C.P.
Reg. No. 68137



PATHOLOGIST
[Signature]
DR. VANDANA POWAR
M.B.B.S., D.C.P.

All Biochemistry Tests Done By Computerised Auto Analyser

HAEMATOLOGY | CLINICAL PATHOLOGY | BIOCHEMISTRY | SEROLOGY | MICROBIOLOGY | HISTOPATHOLOGY

24 Hours Emergency Service

Home Service Available



Scanned with OKEN Scanner

Dr. Vandana G. Powar M.B.B.S., D.C.P.
Consultant Pathologist



PARTH
PATHOLOGY LABORATORY
(Computerised)

Shop No. 7, "Diwan Towers" Mangalwar Peth, Near Mirajkar Tikti, Opp. Nutan Marathi
High School, Kolhapur. Mob. 9158529408, 9422047480, 9921285167

PATIENT NAME :- DATTATRAY JAMBOTKAR

AGE - 70 /SEX- MALE

REFERANCE : MEDIWHEEL LIFE INS.

DATE - 19/10/2024

BIOCHEMISTRY

SRUM VLDL - 33.6mmol/L

NORMAL VALUE

10-50 mmol / L

Dr. Vandana G. Powar
M.B.B.S., D.C.P.
Reg. No. 68137



PATHOLOGIST

DR. VANDANA POWAR
M.B.B.S., D.C.P.

All Biochemistry Tests Done By Computerised Auto Analyser

HAEMATOLOGY | CLINICAL PATHOLOGY | BIOCHEMISTRY | SEROLOGY | MICROBIOLOGY | HISTOPATHOLOGY

24 Hours Emergency Service

Home Service Available



Scanned with OKEN Scanner

Dr. Vandana G. Powar M.B.B.S., D.C.P.
Consultant Pathologist



PARTH
PATHOLOGY LABORATORY
(Computerised)

Shop No. 7, "Diwan Towers" Mangalwar Peth, Near Mirajkar Tikti, Opp. Nutan Marathi
High School, Kolhapur. Mob. 9158529408, 9422047480, 9921285167

PATIENT NAME:- DATTATRAY JAMBOTKAR AGE – 70/SEX - MALE
REFERANCE :- MEDIWHEEL LIFE INS. DATE – 19/10/2024

BIOCHEMISTRY

S. GAMMA G.T : 39.0 mmol/L

NORMAL RENG

10 -50 mmol/L

Dr. Vandana G. Powar
M.B.B.S., D.C.P.
Reg. No. 68137



PATHOLOGIST

[Signature]
DR. VANDANA POWAR
M.B.B.S., D.C.P.

All Biochemistry Tests Done By Computerised Auto Analyser

HAEMATOLOGY | CLINICAL PATHOLOGY | BIOCHEMISTRY | SEROLOGY | MICROBIOLOGY | HISTOPATHOLOGY

24 Hours Emergency Service

Home Service Available



Scanned with OKEN Scanner

Dr. Vandana G. Powar M.B.B.S., D.C.P.
Consultant Pathologist



PARTH
PATHOLOGY LABORATORY
(Computerised)

Shop No. 7, "Diwan Towers" Mangalwar Peth, Near Mirajkar Tikti, Opp. Nutan Marathi
High School, Kolhapur. Mob. 9158529408, 9422047480, 9921285167

19/10/2024

THE ECG OF THE CLINT – DATTATRAY
JAMBOTKAR IS WITHIN NORMAL
LIMIT

NO ABNORMAL FINDINGS ARE DETECTED



Dr. Vandana G. Powar
M.B.B.S., D.C.P.
No. 68137
PATHOLOGIST
[Signature]
DR. VANDANA POWAR
M.B.B.S., D.C.P.

All Biochemistry Tests Done By Computerised Auto Analyser

HAEMATOLOGY | CLINICAL PATHOLOGY | BIOCHEMISTRY | SEROLOGY | MICROBIOLOGY | HISTOPATHOLOGY

24 Hours Emergency Service

Home Service Available



Scanned with OKEN Scanner



 GPS Map Camera

Kolhapur, Maharashtra, India
1095/1B/1, Mangalwar Peth, C Ward, Kolhapur, Maharashtra 416012, India
Lat 16.692803°
Long 74.224278°
19/10/24 09:16 AM GMT +05:30



Patient Name : MR. DATTATRAY JAMBOTKAR
Referred By : Dr. VANDANA POWAR

Date : 19 Oct 2024
Age : 71 YEARS Sex : M

Clinically – FOR HEALTH CHECK UP.

Abdomen Sonography

LIVER: is normal in size, shape, position and shows increased echogenicity. The contours are smooth. The parenchyma shows homogeneous echotexture. The intra – hepatic portal and venous system appears normal. The portal vein is normal and show hepatopetal flow. The intra-hepatic biliary radicals are not dilated. There is no focal mass lesion.

GALL BLADDER: is physiologically distended, normal in size and echotexture. There is no evidence of echoreflexive calculus in gall bladder. There is no abnormal biliary tree dilation noted. The portal vein & C.B.D appear normal. Wall thickness is normal. No e/o cholecystitis/calculus seen. PV measures -11 mm, CBD measures – 5 mm.

PANCREAS: is normal size, position & echotexture. The contours are smooth. There is no focal mass lesion seen. No pancreatitis or calcification.

SPLEEN: is normal in size, shape and echopattern. The contours are smooth. The splenic vein and portal vein are normal in calibre.

KIDNEYS: Both the kidneys are normal in size, shape and position and contours. There is no echoreflexive obstructing calculus seen on either sides nor hydronephrosis. Both visualized ureters appear to be normal. Parenchymal/cortical thickness is normal. Cortico -medullary differentiation is well maintained. Overlying bowel gases does not show further course of ureter. **Right kidney** measures- 103 X 40 mm, **Left kidney** measures - 114 X 42 mm.

Urinary bladder is physiologically distended, appears normal. No intraluminal abnormality.

PROSTATE: is normal size and uniform echotexture, measures 29 X 37 X 41mm (weight- 24gms). The gland bulges urinary bladder base.

Aorta and IVC are normal. No e/o free fluid in peritoneal cavity. No ascites. No significant lymphadenopathy. **Bowel loops appear normal in size with good peristalsis.**

Appendix is not appreciated in today's study. Terminal ileum is well seen.

No probe tenderness in right iliac fossa or anywhere in abdomen.

IMPRESSION : < FATTY LIVER –GRADE 1.

ADVICE - Clinical correlation and follow up if clinically needed.
THANKS FOR REFERRAL. FEEDBACK IS WELCOME

Neha

DR. NEHA S. GHORPADE
MBBS DMRE Reg. No. 79916
Consulting Radiologist

डॉ. नेहा घोरपडे
एम. बी. बी. एस्., डी. एम. आर. ई (रेडिओलॉजिस्ट)
रजि. नं. 79916

परत येताना सर्व जुने रिपोर्ट्स, सोनोग्राफी रिपोर्ट्स अथवा एक्स-रे असाह्यास बरोबर घेऊन येणे.

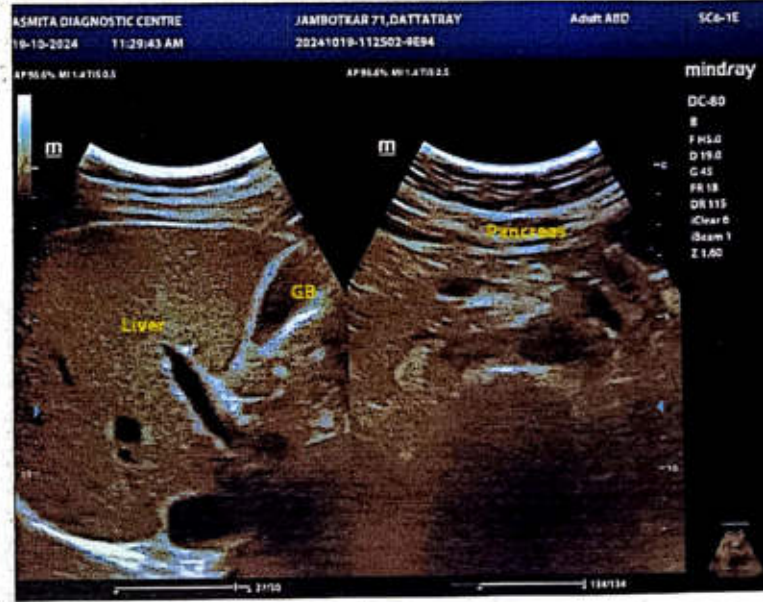
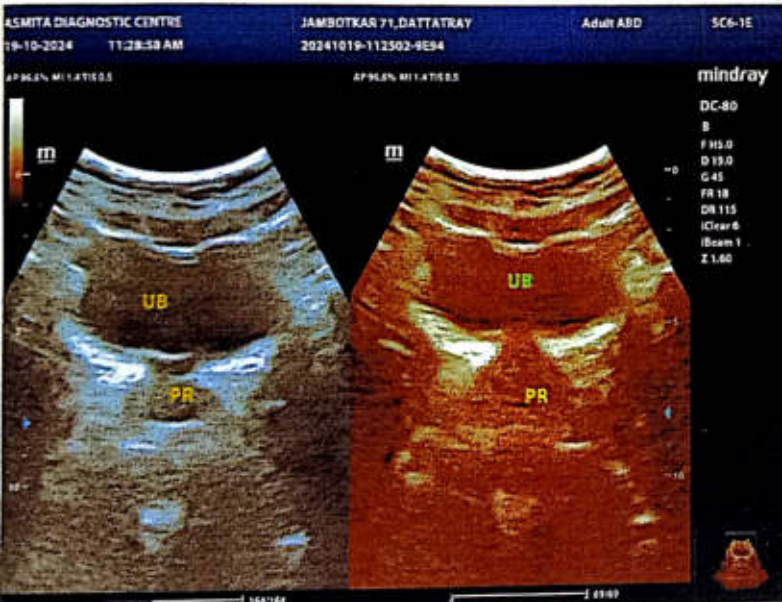
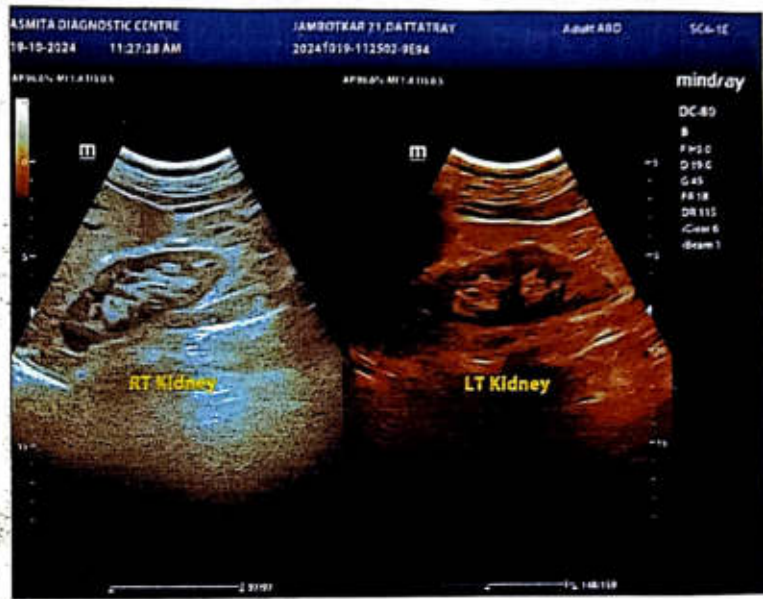



APPLE HOSPITALS & Research Institute Ltd.

525/E, Vyapari Peth, Shahupuri, Kolhapur - 416 001
☎ : (0231) 2657171, 2651207 CIN : U85110MH1994PLC082432
E-mail : appledocs@rediffmail.com • www.applehospitals.com

Date	: 10/19/2024	VD/APU	
Pt. Name	: MR. JAMBOTKAR DATTATRAY SHANKAR	Age/Sex	: 70 Yrs. / M
Ref. By	: DR. POWAR VANDANA	MBBS DCP	

Printed on / at: 19/10/2024 5:42 PM

ECHOCARDIOGRAPHY REPORT

- LEFT VENTRICLE -** Left ventricle is normal in size and shape.
No regional wall motion abnormality seen.
Overall ejection fraction is about **60 %**.
Diastolic dysfunction is present. Type **I** (E<A).
- LEFT ATRIUM -** Left atrium is normal.
- MITRAL VALVE-** Mitral valve is normal. No mitral valve prolapse.
No mitral regurgitation.
- AORTIC VALVE -** Aortic valve is normal.
Aortic velocities are normal.
No aortic regurgitation.
- RIGHT SIDE-** Right atrium and right ventricle are normal.
Main pulmonary artery is normal.
Pulmonary valve and tricuspid valve are normal.
No tricuspid regurgitation. No pulmonary regurgitation.

- IAS and IVS are intact. No clot. No vegetation.
- No pericardial effusion.
- Other Echo and Colour Doppler findings are normal.

IMPRESSION:

NORMAL ECHO FINDINGS.

DR. VINAYAK DESHMUKH
MD.(MED) DNB (CARD)
IDCCM. (INTERVENTIONAL CARDIOLOGIST)

DR. ASHOK N. BHUPALI.
INTERVENTIONAL CARDIOLOGIST
MD.DM. (CARD) FACC.

DR. RAMESH M. MALKAR
MBBS.DNB. (MED) DNB (CARD), FSCAI.
CONSULTANT CARDIOLOGIST.

- ✧ Whole Body M.R.I System 3T
- ✧ Computerized 32 Channels Electro-Encephalogram (E.E.G)
- ✧ Computerized Pulmonary Function Test (P.F.T)
- ✧ Computerized Pathology and Microbiology
- ✧ 64 Slice Whole Body C.T. Scan
- ✧ Conventional Ultrasonography
- ✧ Peripheral Vascular Colour Doppler Study
- ✧ 500 mA Digital X-Ray
- ✧ Color Doppler Echocardiography
- ✧ Colour Doppler Foetal Echocardiography
- ✧ Computerized Tread Mill Test and 12 lead E.C.G
- ✧ 24 Hours Holter Monitoring

✧ 250 KVA Generator Backup ✧ 24 Hours Emergency Service with Ambulance Aid ✧



Scanned with OKEN Scanner

APPLE HOSPITALS & RESEARCH INSTITUTE LTD
KOLHAPUR

Name DATTATRAY JAMBOTKAR,

Date 19/10/2024

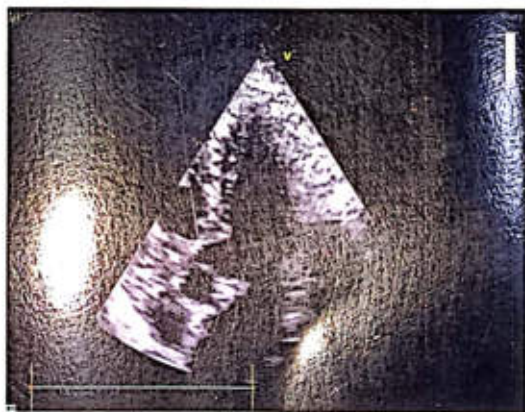
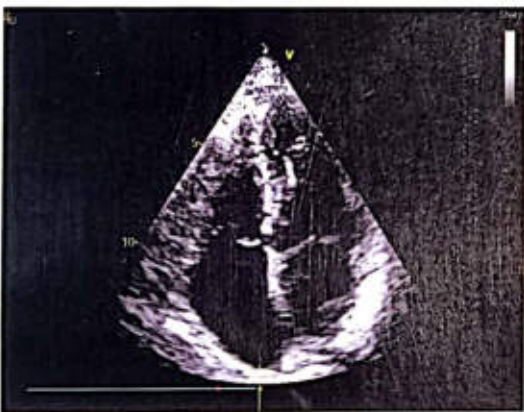
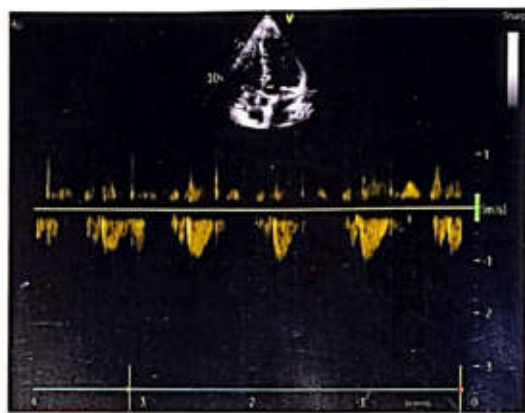
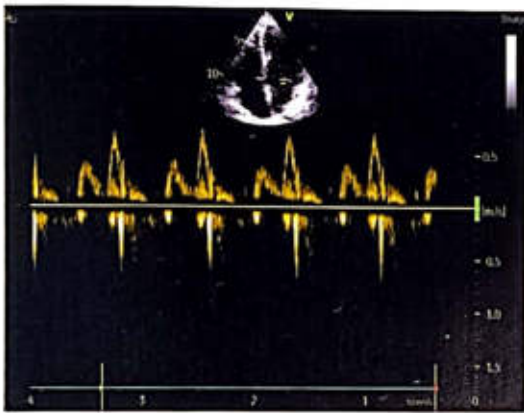

19-10-2024 03:48:34 PM
ID: 61
DATTATRAY JAMBOTKAR
Male 70Years

HR : 77 bpm
P : 107 ms
PR : 143 ms
QRS : 82 ms
QT/QTc : 361/409 ms
P/QRS/T : 64/53/55 °
RV5/SV1 : 1.421/0.312 mV

Diagnosis Information:
Sinus Rhythm
Normal ECG

कृपया या रिपोर्टचा
झेरोक्स काढावी

Report Confirmed by: *minl*

DR. VINAYAK DESHMUKH
MD. (MED) DNB (CARD)
IDCCM. (Interventional Cardiologist)

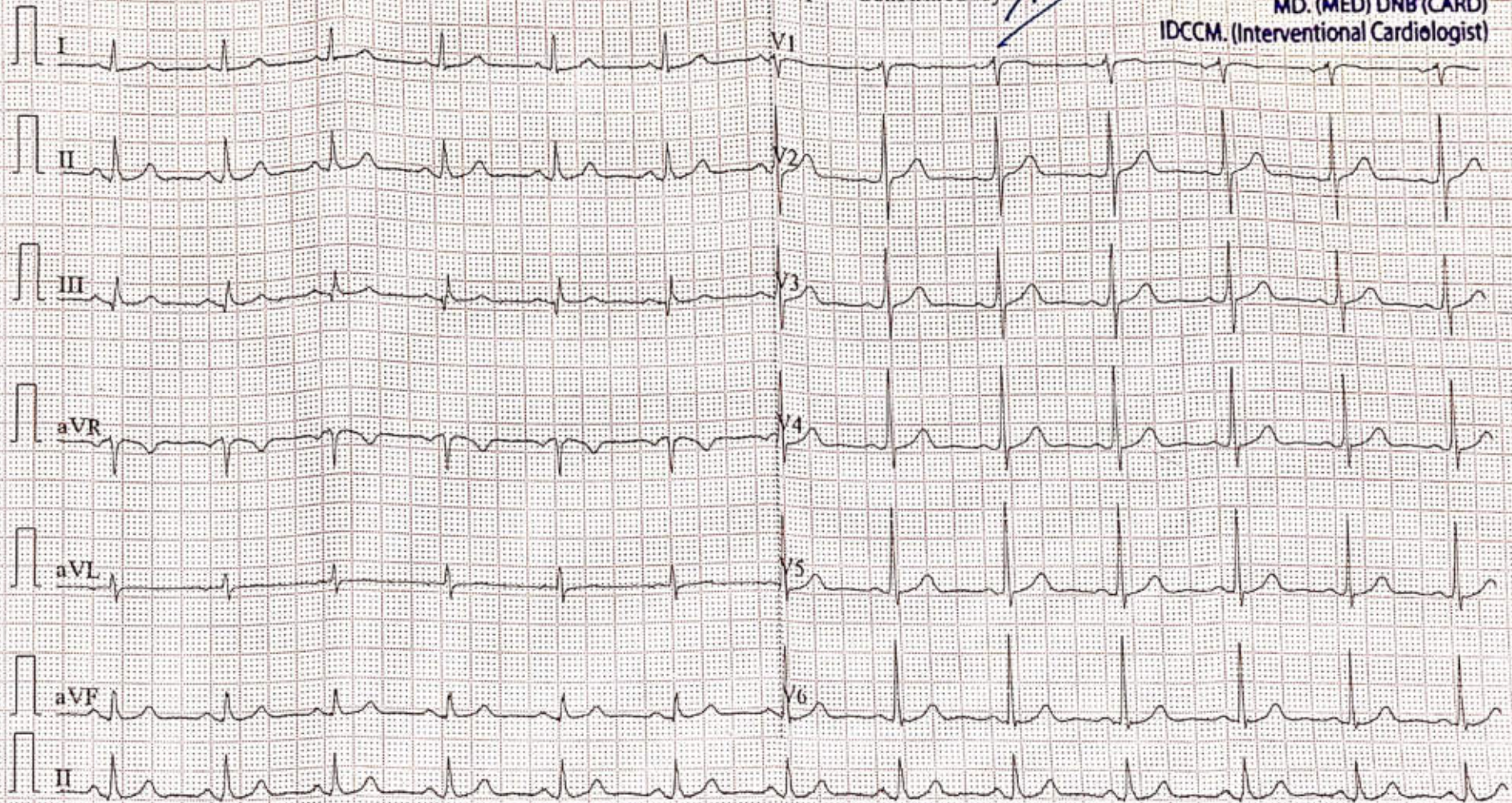



Corporate Office : HY PATHO LAB

CB 252, GROUND & FIRST FLOOR NARAINA, NEW DELHI 110028

7718962488

info@hypatholab.in

www.hypatholab.in

Toll Free No. : 18001030287

REPORT

PT Name : DATTATRAY JAMBOTKAR

Ref By : DR. VANDANA POWAR

Reg No : HL4801181738 / MH145

Barcode : PT206655

INV : THYROID PROFILE -3 (T3 T4 TSH)

Age : 70 Year | Sex : Male

Registered on : 19-10-2024 02:47 PM

Received on : 20-10-2024 10:38 AM

Reported on : 20-10-2024 01:35 PM

SAMPLE COLLECTED AT :



SAMPLE : Serum

THYROID PROFILE -3 (T3 T4 TSH)

TEST DESCRIPTION	RESULT	UNITS	BIOLOGICAL REFERENCE RANGE
TOTAL TRIIODOTHYRONINE (T3) Method: CLIA	1.23	ng/mL	0.60 - 1.81
TOTAL THYROXINE (T4) Method: CLIA	7.12	µg/dl	4.5 - 10.9
THYROID STIMULATING HORMONE (TSH) Method: CLIA	1.51	mIU/ml	0.35 - 5.50

Reference Range

Thyroid hormone status during pregnancy:

Pregnancy	T3	T4	TSH
1st Trimester	0.70-1.80	6-16.5	0.37 - 3.6
2nd & 3rd Trimester	0.80-2.00	6-18.5	0.38 - 4.04

Reference ranges by Age

0-5 days: 0.7-15.2

6 days-2 months: 0.7-11.0

3-11 months: 0.7-8.4

1-5 years: 0.7-6.0

6-10 years: 0.6-4.8

Interpretation

1. Patients having low T3 and T4 levels but high TSH levels suffer from primary hypothyroidism, cretinism, juvenile myxedema or autoimmune disorders.
2. Patients having high T3 and T4 levels but low TSH levels suffer from Grave's disease, toxic adenoma or sub-acute thyroiditis.
3. Patients having either low or normal T3 and T4 levels but low TSH values suffer from iodine deficiency or secondary hypothyroidism.
4. Patients having high T3 and T4 levels but normal TSH levels may suffer from toxic multinodular goiter. This condition is mostly a symptomatic and may cause transient hyperthyroidism but no persistent symptoms.
5. Patients with high or normal T3 and T4 levels and low or normal TSH levels suffer either from T3 toxicosis or T4 toxicosis respectively.
6. In patients with non thyroidal illness abnormal test results are not necessarily indicative of thyroidism but may be due to adaptation to the catabolic state and may revert to normal when the patient recovers.
7. There are many drugs for eg. Glucocorticoids, Dopamine, Lithium, Iodides, Oral radiographic dyes, etc. which may affect the thyroid function tests.
8. Generally when total T3 and total T4 results are indecisive then Free T3 and Free T4 tests are recommended for further confirmation along with TSH levels.

Please correlate with clinical conditions

--End of report--

Pallavi

Dr. PALLAVI SAXENA (MD PATH)
Consultant Pathologist