

Patient Name : MR. PRASHANT KUMAR SINGH  
 Age / Sex : 41Y/Male  
 IP/Reg.No/UHID : Reg-14548 /UHID14548  
 Lab No : LA24010988  
 Referred By : Dr.SAMANVAY HOSPITAL  
 Bedcategory/Bed :  
 Mobile No :  
 UHID : UHID14548  
 Consultant : Mr. Samanvay Hospital  
 Sponsor : **MEDIWHEEL**  
 ABHA Address :  
 Barcode No. : **39213**

Bill No : OPB/1/24/11729  
 Sample Collected : Nov 23 2024 12:36PM  
 Sample Received : Nov 23 2024 12:37PM  
 Report On : Nov 23 2024 12:57PM  
 Bill Creation Date : Nov 23 2024 11:27AM  
 Bar Code :   
 Reg No : Reg-14548  
 IPNo :  
 Passport No. :  
 Verified On : **Nov 23 2024 12:57PM**  
 ABHA Num :

**Test Name**

**Results**

**Units**

**Biological Reference**

**BIOCHEMISTRY**

**POST BLOOD GLUCOSE(PP2)**

PP2 BLOOD GLUCOSE(GOD-POD)

118.3

mg/dl

70.0 - 140.0

PP2 URINE GLUCOSE

NIL

-----End of the Report-----

Mrs. Neena Ravi Patel

Prepared by



Dr. Sweta Patel  
MD (Pathology)

Verified By

Nr. St. Kabir School, Opp. Raneshwar Temple, Vasna Road, Vadodara-15



SAMANVAY  
HOSPITALS

### EYE CHECK UP

Reg. No. \_\_\_\_\_

Date: 23-11-24

Name: Pooshant Singh

Age / Sex: 41/M

	RIGHT EYE	LEFT EYE
DISTANCE : (With / Without Glasses) _____	6/6	6/6
NEAR VISION : ( With / Without Glasses) _____	N76	N76
ANTERIOR SEGMENT :	- WNL -	WNL -
IOP (MM of Hg)		
FUNDUS :	- (n) -	
COLOR VISION :	- WNL -	
CLINICAL IMPRESSION :	- WNL -	
ADVICE :	flip (6) monthly	

Doctor's Signature : \_\_\_\_\_



□

Dental



MR. Prashant Singh  
Age:-

Date:- 23/11/24

C/O: No complain.

O/E: NAD.

Adv: follow-up every 6 months.







Cannot analyze 12 lead ECG  
 \*\* CHEST LEAD(S) MISSING! \*\*  
 (Measurements might be questionable)

**DR. PAVAN ROY**

MD, DM (CARDIOLOGY)  
 CONSULTANT CARDIOLOGIST  
 REG NO- G-23390  
 M. No. 9305088158

HR 60/min  
 P 11  
 QRS 12  
 T 41

Intervals:  
 RR 1003 ms  
 P 103 ms  
 PR 134 ms  
 QRS 76 ms  
 QT 404 ms  
 QTc 484 ms

Sex: M  
 Age: 41 years  
 Weight: 76 kg  
 Height: 168 cm

10 mm/mV

10 mm/mV

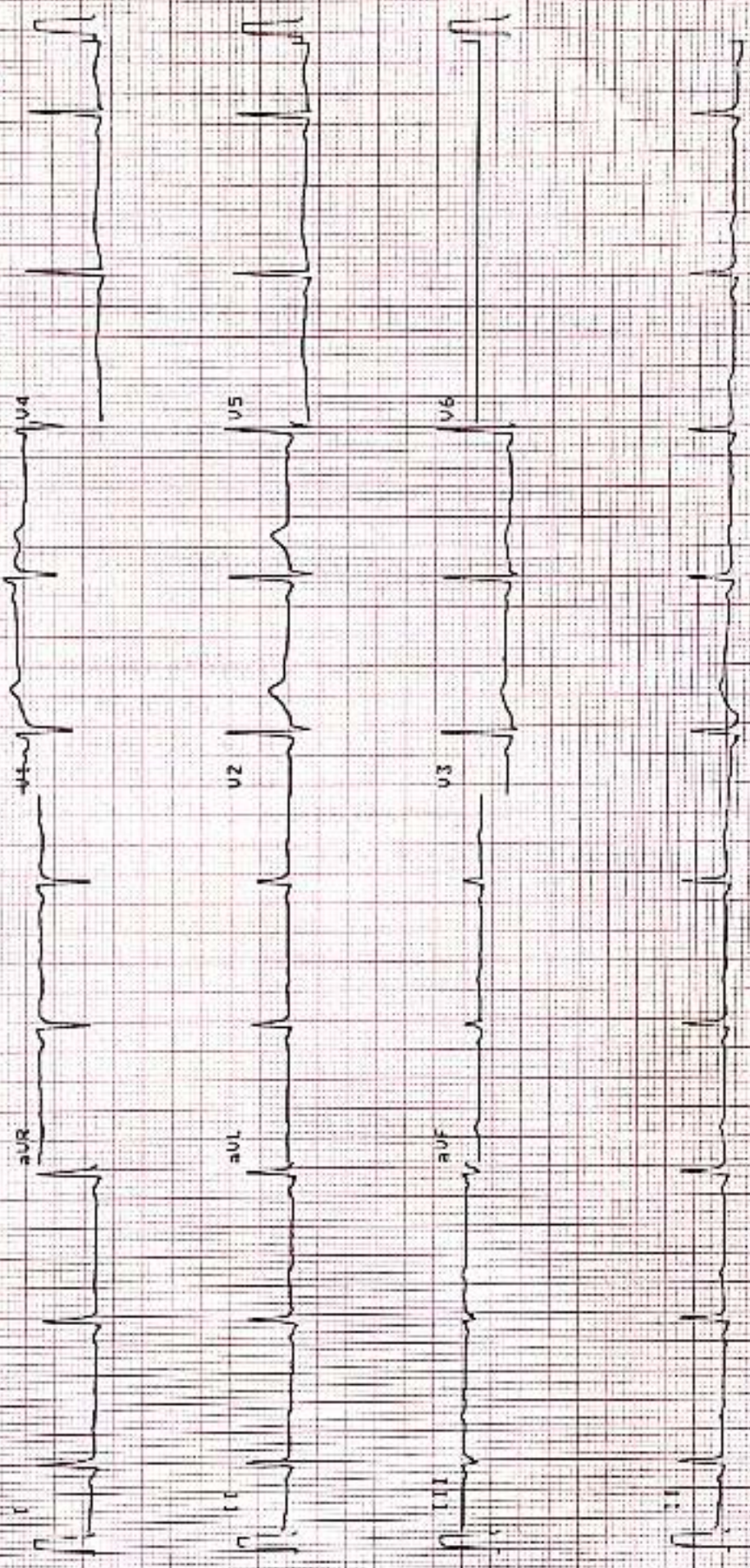

10 mm/mV

lead I C6

25 mm/s

2.05-25Hz

FEQ 54F 58S Sa 20-NOV-24 09:41:17

samanvaya hospital, vadoda

AT:102:1:17 Clin

DATE

SCHILLER

Part No.2.157017M C6.0.21

11.02



## **2D ECHOCARDIOGRAPHY AND COLOUR DOPPLER STUDY**

NAME : MR.PRASHANT SINGH

DATE :23- 11-24

AGE/SEX :41 YRS / M WARD:HCP REF BY : SAMANVAY HOSPITAL

### **OBSERVATION:**

- NORMAL LV SIZE WITH NORMAL LV SYSTOLIC FUNCTION
- LVEF 56 %, NO RWMA AT REST
- MILD CONCENTRIC LVH
- E/O NORMAL LV DIASTOLIC DYSFUNCTION
- AORTIC VALVE, NO AR, NO AS
- MITRAL VALVE, TRIVIAL MR , NO MS
- MILD TR, MILD PAH, RVSP 34 MMHG
- NORMAL SIZED RA, RV WITH NORMAL RV FUNCTION
- PULMONARY VALVE- NO PR, NO PS, NORMAL SIZED PA & ITS BRANCHES
- IAS, IVS ARE INTACT
- NO INTRACARDIAC CLOT, VEGETATION
- PERICARDIUM NORMAL, NO PERICARDIAL EFFUSION
- IVC NORMAL

### **CONCLUSION:**

**NORMAL LV SIZE AND LV SYSTOLIC FUNCTION**

**LVEF 56%, NO RWMA AT REST**

**MILD CONCENTRIC LVH**

**TRIVIAL MR, MILD TR, MILD PAH**

**E/O NORMAL LV DIASTOLIC DYSFUNCTION**



**DR. PAVAN ROY**  
MD, DM (CARDIOLOGY)  
CONSULTANT INTERVENTENTIAL CARDIOLOGIST  
REG. NO. G-23360  
MO. 9325661100

**CONSULTANT INTERVENTENTIAL CARDIOLOGIST**

**Patient**

ID 23112024-111148AM  
 Name PRASHANT SINH/51M  
 Birth Date  
 Gender

**Exam**

Accession #  
 Exam Date 23-11-2024  
 Description  
 Operator

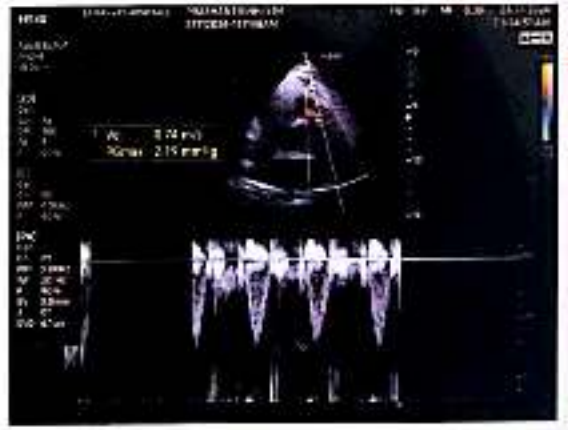
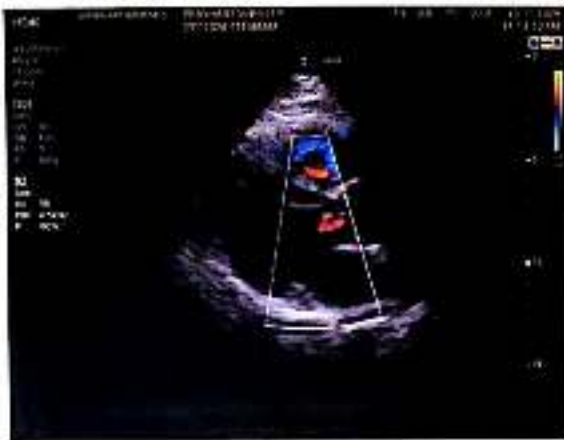

Saturday, November 23, 2024  
**PRASHANTKUMAR SINGH**  
41 YEARS/MALE

**CHEST X RAY PA VIEW**

Both the lung fields appear normal.  
Both costophrenic angles appear clear.  
Cardiac silhouette appear normal.  
Both hila appears normal.  
Bony thorax appears normal.  
No evidence of free gas seen under dome of diaphragm.

**COMMENTS:**

- **NORMAL BOTH LUNG FIELDS.**
- **NORMAL CARDIAC SIZE.**



**DR SARJAN VASAVA,**  
CONSULTANT RADIOLOGIST.

**DR SARJAN VASAVA**  
M.B.B.S., D.M.R.D.  
Reg. No. G-26527  
SAMANVAY HOSPITALS





Pashantkumar Singh

m/ky

23-11-24

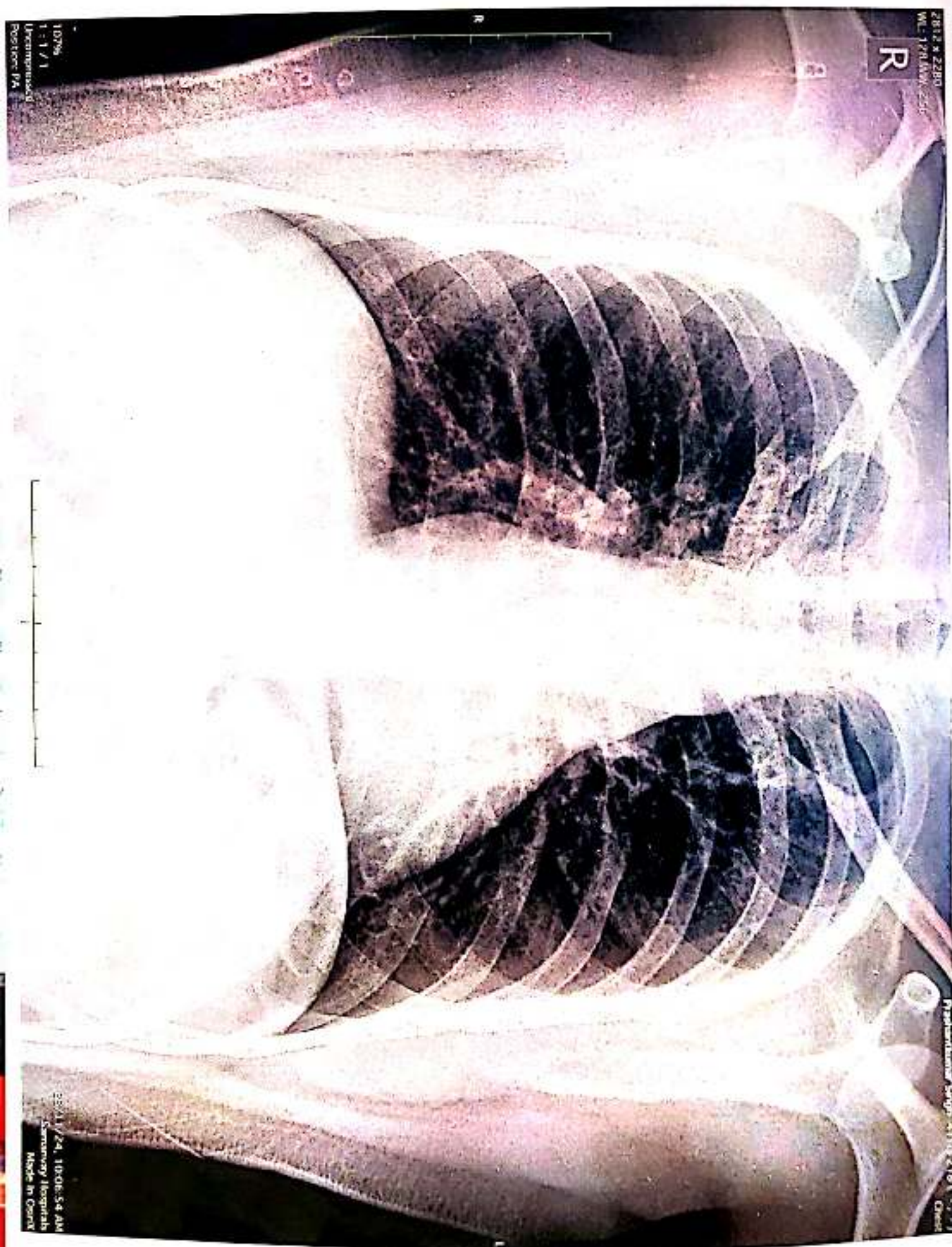



**PRASHANT SINGH**

**M / 41 YEARS**

**DATE: 23/11/2024**

**REAL TIME SONOGRAPHY OF THE ABDOMEN & PELVIS**

**LIVER** - It is normal in size (14.6 cm). It shows normal echo pattern. No evidence of solid or cystic focal lesion is seen. The intrahepatic biliary system is normal and shows no dilatation of the radicles. The portal vein, CBD and hepatic veins appear normal.

**GALL BLADDER** - It is distended and appears normal. No evidence of sludge or calculus is seen. The wall appears normal.

**PANCREAS** - It is visualized and appears normal.

**SPLEEN** - It appears normal in size (9.8 cm), normal in shape and echotexture. No focal lesions.

**KIDNEYS** - Both the kidneys appear normal in size, shape and show normal corticomedullary differentiation. Normal echogenicity of both kidneys.

Right kidney measures 9.4 X 4.7 cm. Left kidney measures 8.6 X 5.0 cm.

No calculus or hydronephrosis is seen on either side.

Urinary bladder is distended and appears normal. No cystitis or mass lesion noted.

Prostate appears normal in size vol -19 cc. No focal lesion.

No evidence of any lymphadenopathy or ascites is noted.

No evidence of dilated bowel loops or bowel wall thickening noted.

**IMPRESSION:**

**NO SONOGRAPHIC ABNORMALITY IS DETECTED.**



**DR. SARJAN VASAVA,  
CONSULTANT RADIOLOGIST.**

**DR SARJAN VASAVA  
M.B.B.S., D.M.R.D.  
Reg. No. G-28527  
SAMANVAY HOSPITALS**



Patient

ID  
Name  
Birth Date  
Gender

23112024-094601AM  
PRASHANT SINGH M/41Y

Exam

Accession #  
Exam Date  
Description  
Operator

23-11-2024

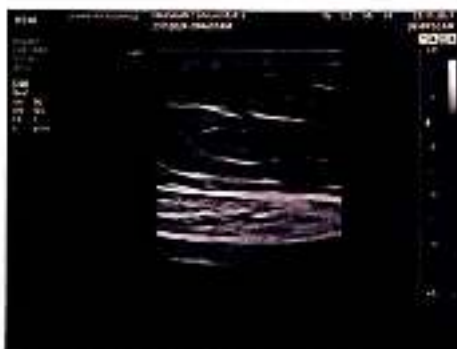



Patient Name : MR. PRASHANT KUMAR SINGH  
Age / Sex : 41Y/Male  
IP/Reg.No/UHID : Reg-14548 /UHID14548  
Lab No : LA24010988  
Referred By : Dr.SAMANVAY HOSPITAL  
Bedcategory/Bed :  
Mobile No :  
UHID : UHID14548  
Consultant : Mr. Samanvay Hospital  
Sponsor : **MEDIWHEEL**  
ABHA Address :  
Barcode No. : **39212,39213,39214**

Bill No : OPB/1/24/11729  
Sample Collected : Nov 23 2024 11:31AM  
Sample Received : Nov 23 2024 11:31AM  
Report On : Nov 23 2024 11:34AM  
Bill Creation Date : Nov 23 2024 11:27AM  
Bar Code :   
Reg No : Reg-14548  
IPNo :  
Passport No. :  
Verified On : **Nov 23 2024 11:38AM**  
ABHA Num :

Test Name	Results	Units	Biological Reference
-----------	---------	-------	----------------------

**IMMUNOLOGY**

**T3 T4 TSH**

TOTAL T3(CHEMILUMINESCENCE / CLIA)	1.14	ng/ml	0.19 - 6.51
TOTAL T4(CHEMILUMINESCENCE / CLIA)	7.25	ug/dl	4.5 - 12.7
TSH(CHEMILUMINESCENCE / CLIA)	1.99	μIU/mL	0.35 - 4.78

Interpretation : 1. TSH results between 4.5 to 15.0 show considerable physiologic and seasonal variation, suggest clinical correlation or repeat testing with fresh sample.  
2.TSH results between 0.1 to 0.45 requires correlation with patient age and clinical symptoms. As with increasing age, there are marked changes in thyroid hormone production, metabolism and its action resulting in an increase prevalence of sub-clinical thyroid disease.  
3. TSH values may be transiently altered because of non- thyroidal illness like severe infections, liver diseases, renal and heart failure, severe burns, trauma and surgery etc.  
4.Drugs that decreased TSH values e.g. L-dopa, glucocorticoid. Drugs that increase TSH values e.g .Iodine, Lithium and amiodarone.

**SEROLOGY**

PSA(CHEMILUMINESCENCE / CLIA)	<2.0	ng/ml	0.0 - 4.0
-------------------------------	------	-------	-----------

**BIOCHEMISTRY**

**LIVER FUNCTION TEST**

BILIRUBIN-TOTAL(DIAZO)	0.42	mg/dl	0.00 - 2.0
BILIRUBIN-DIRECT(DIAZO)	0.16	mg/dl	0.00 - 0.4
BILIRUBIN-INDIRECT(DIAZO)	0.26	mg/dl	0.00 - 1.10
SGOT(IFCC WITHOUT PYRIDOXAL PHOSPHATE)	24.2	U/L	0 - 35
SGPT(IFCC WITHOUT PYRIDOXAL PHOSPHATE)	35.4	U/mL	0 - 45
ALKALINE PHOSPHATASE(ALKP04)* (AMP-METHOD)	85.0	U/L	53 - 128
PROTEIN (SERUM)(BIURET)	6.79	g/dl	6.4 - 8.3
ALBUMIN(BCG)	4.46	g/dl	3.5 - 5.2
GLOBULIN(CALCULATED)	2.33	g/dl	2.3 - 3.7
A/G RATIO(CALCULATED)	1.91	Ratio	1.0 - 2.0
GAMMA GT(GLUPA C METHOD)	50.0	U/L	0.0 - 58.0



Mrs. Neena Ravi Patel

Dr. Sweta Patel  
MD (Pathology)

Prepared by

Verified By

Nr. St. Kabir School, Opp. Raneshwar Temple, Vasna Road, Vadodara-15

Patient Name : MR. PRASHANT KUMAR SINGH  
Age / Sex : 41Y/Male  
IP/Reg.No/UHID : Reg-14548 /UHID14548  
Lab No : LA24010988  
Referred By : Dr.SAMANVAY HOSPITAL  
Bedcategory/Bed :  
Mobile No :  
UHID : UHID14548  
Consultant : Mr. Samanvay Hospital  
Sponsor : **MEDIWHEEL**  
ABHA Address :  
Barcode No. : **39212,39213,39214**

Bill No : OPB/1/24/11729  
Sample Collected : Nov 23 2024 11:31AM  
Sample Received : Nov 23 2024 11:31AM  
Report On : Nov 23 2024 11:34AM  
Bill Creation Date : Nov 23 2024 11:27AM  
Bar Code :   
Reg No : Reg-14548  
IPNo :  
Passport No. :  
Verified On : **Nov 23 2024 11:38AM**  
ABHA Num :

Test Name	Results	Units	Biological Reference
-----------	---------	-------	----------------------

BUN(UREASE-GLDH)	7.14	mg/dl	5.0 - 21.0
URIC ACID	↑ 7.3	mg/dl	3.5 - 7.2
UREA(UREASE-GLDH)	↓ 15.3	mg/dl	21.0 - 43.0
CREATININE (BLOOD)(ENZYMATIC)	0.96	mg/dl	0.7 - 1.3
<b>LIPID PROFILE</b>			
CHOLESTROL (TOTAL)(CHOD-PAP)	↑ 231.0	mg/dl	0.0 - 200.0 Desirable blood cholesterol : <200 mg/dl Borderline high blood cholesterol : 200-239 mg/dl High blood cholesterol : >239 mg/dl
TRIGLYCERIDE(GPO-METHOD)	↑ 365.0	mg/dl	0 - 161.0 NORMAL : <161 MG/DL HIGH : 161-199 MG/DL HYPERTRIGLYCERIDEMIC : 200-499 MG/DL
HDL CHOLESTEROL(DIRECT METHOD)	41.9	mg/dl	35.3 - 79.5
CHOLESTROL (TOTAL)/HDL RATIO(CALCULATED)	↑ 5.51		3.30 - 4.40
VLDL	↑ 73.00		0 - 30.0
LDL CHOLESTEROL(CALCULATED)	↑ 189.1		0 - 130.0
LDL/HDL RATIO	4.51		

**HPLC**

**HBA1C/ GLYOCO HB**

GLYCOCYLATED HAEMOGLOBIN(HBA1C)(HPLC)	5.8	%	4.0 - 6.0
AVERAGE BLOOD SUGAR	119.76	mg/dl	0 - 140.0

**BIOCHEMISTRY**

**FASTING BLOOD GLUCOSE\***

FASTING BLOOD GLUCOSE(FBS)(GOD-POD)	↑ 104.2	mg/dl	74.0 - 100.0
-------------------------------------	---------	-------	--------------



Dr. Sweta Patel  
MD (Pathology)  
Verified By

Mrs. Neena Ravi Patel

Prepared by

Nr. St. Kabir School, Opp. Raneshwar Temple, Vasna Road, Vadodara-15



Patient Name : MR. PRASHANT KUMAR SINGH  
Age / Sex : 41Y/Male  
IP/Reg.No/UHID : Reg-14548 /UHID14548  
Lab No : LA24010988  
Referred By : Dr.SAMANVAY HOSPITAL  
Bedcategory/Bed :  
Mobile No :  
UHID : UHID14548  
Consultant : Mr. Samanvay Hospital  
Sponsor : **MEDIWHEEL**  
ABHA Address :  
Barcode No. : **39212,39213,39214**

Bill No : OPB/1/24/11729  
Sample Collected : Nov 23 2024 11:31AM  
Sample Received : Nov 23 2024 11:31AM  
Report On : Nov 23 2024 11:34AM  
Bill Creation Date : Nov 23 2024 11:27AM  
Bar Code :   
Reg No : Reg-14548  
IPNo :  
Passport No. :  
Verified On : **Nov 23 2024 11:38AM**  
ABHA Num :

Test Name	Results	Units	Biological Reference
FASTING URINE GLUCOSE	NIL		
<b>HEMATOLOGY</b>			
<b>CBC WITH ESR</b>			
<b>RBCS PARAMETER</b>			
HAEMOGLOBIN(SLS METHOD)	14.2	g/dl	13.0 - 17.0
RBC COUNT(IMPEDENCE)	↓ 4.20	10 <sup>6</sup> /uL	4.50 - 5.50
PCV (HEAMATOCRIT)(IMPEDENCE)	43.4	%	40.0 - 50.0
MCV(CALCULATED)	↑ 103.3	fl	80.0 - 100.0
MCH(CALCULATED)	↑ 33.8	pg	27.0 - 33.0
MCHC(CALCULATED)	32.7	g/dl	32.0 - 36.0
RDW-CV(PARTICLE COUNTER(CALCULATED))	13.4	%	11.6 - 14.0
RDW-SD(PARTICLE COUNTER(CALCULATED))	↑ 51.6	fl	39 - 46
<b>WBCS PARAMETER</b>			
TOTAL COUNT(FLOW CYTOMETRY)	6480	/uL	4000 - 10000
<b>DLC</b>			
NEUTROPHILS(FLOW CYTOMETRY)	60	%	40 - 70
LYMPHOCYTES(FLOW CYTOMETRY)	31	%	20 - 40
MONOCYTES(FLOW CYTOMETRY)	04	%	2 - 8
EOSINOPHILS(FLOW CYTOMETRY)	↑ 05	%	1 - 4
BASOPHILS(FLOW CYTOMETRY)	00	%	0.0 - 1.0
ABSOLUTE NEUTROPHIL COUNT(CALCULATED)	3870.0	10 <sup>3</sup> /uL	2000.0 - 7000.0
ABSOLUTE LYMPHOCYTE COUNT(CALCULATED)	1960.0	10 <sup>3</sup> /uL	1000.0 - 3000.0
ABSOLUTE MONOCYTE COUNT(CALCULATED)	280.0	10 <sup>3</sup> /uL	200.0 - 1000.0
ABSOLUTE EOSINOPHIL COUNT(CALCULATED)	340.0	10 <sup>3</sup> /uL	20.0 - 500.0
<b>PLATELETS PARAMETER</b>			
PLATELET COUNT(IMPEDENCE)	156000	/uL	150000 - 450000
MPV(IMPEDENCE)	↑ 13.1	fl	8.0 - 13.0

Mrs. Neena Ravi Patel

Prepared by



Dr. Sweta Patel  
MD (Pathology)

Verified By

Nr. St. Kabir School, Opp. Raneshwar Temple, Vasna Road, Vadodara-15

Patient Name : MR. PRASHANT KUMAR SINGH  
Age / Sex : 41Y/Male  
IP/Reg.No/UHID : Reg-14548 /UHID14548  
Lab No : LA24010988  
Referred By : Dr.SAMANVAY HOSPITAL  
Bedcategory/Bed :  
Mobile No :  
UHID : UHID14548  
Consultant : Mr. Samanvay Hospital  
Sponsor : **MEDIWHEEL**  
ABHA Address :  
Barcode No. : **39212,39213,39214**

Bill No : OPB/1/24/11729  
Sample Collected : Nov 23 2024 11:31AM  
Sample Received : Nov 23 2024 11:31AM  
Report On : Nov 23 2024 11:34AM  
Bill Creation Date : Nov 23 2024 11:27AM  
Bar Code :   
Reg No : Reg-14548  
IPNo :  
Passport No. :  
Verified On : **Nov 23 2024 11:38AM**  
ABHA Num :

Test Name	Results	Units	Biological Reference
PDW(IMPEDEANCE)	↑ 19.3	fl	9.0 - 17.0
ESR	10	mm/hr	0 - 20
BLOOD GROUP RH	"A" POSITIVE		

-----End of the Report-----

Mrs. Neena Ravi Patel

Prepared by



Dr. Sweta Patel  
MD (Pathology)

Verified By

Nr. St. Kabir School, Opp. Raneshwar Temple, Vasna Road, Vadodara-15