



S232440274

OP Registration Card

Registration No. : S232440274 Date & Time : 27-03-2024 10:57 AM  
Patient Name : MRS. UMA ESHWARAPPA Age/Sex : 55Y/F  
Father/Spouse : ESHWARAPPA Marital Status : Married Mobile No. : 9482194302  
Address : SHIKARIPURA, SHIVAMOGGA

---

Plan : OPREG  
Department : INTERNAL MEDICINE Consultant : DR. SHUNYA SAMPAD

**Complaints:**

cto easy fatigabilih  
Bdm eye pain | 4 yrs

**Clinical Findings:**

DM ⊖  
HTN ⊖

LRA

**Diagnosis:**

Bp: 140/90 mmHg

**Investigations:**

CxR - PM  
Banding

Cxg  
Cyg | m  
Rul

**Cross Reference:**

A

**Treatment/Prescriptions:**

\* Beloved drel



Signature of Consultant

Q

- 
- ① TAB RESPIBLESS 1ST (15)
  - ② TAB ZONOTEC BL OUT (5)
  - ③ TAB NERVILIN NM OUT (15)
  - ④ SUP PERICULT DIX 1000 1-1 (1)
- 

AS

Near Sri Raghavendra Swamy Mutt, Tilak Nagar,  
Durgigudi, Shivamogga, Karnataka-577201



S232440274

**OP Registration Card**

---

Registration No. : S232440274	Date & Time : 27-03-2024 10:57 AM
Patient Name : MRS. UMA ESHWARAPPA	Age/Sex : 55Y/F
Father/Spouse : ESHWARAPPA	Marital Status : Married
Address : SHIKARIPURA, SHIVAMOGGA	Mobile No. : 9482194302
Plan : OPREG	
Department : DR SANDHYA S S	Consultant : DR. SANDHYA S S

---

**Complaints:**

**Clinical Findings:**

**Diagnosis:**

**Investigations:**

**Cross Reference:**

**Treatment/Prescriptions:**

**Signature of Consultant**

8147169218

10:30 to 7pm

11am to 3pm

Near Sri Raghavendra Swamy Mutt, Tilak Nagar,  
Durgigudi, Shivamogga, Karnataka-577201



**sarji**  
Specialty Hospital

**SUPER  
SPECIALITY  
HOSPITAL**



S232440274

**OP Registration Card**

Registration No. : **S232440274**

Date & Time : **27-03-2024 10:57 AM**

Patient Name : **MRS. UMA ESHWARAPPA**

Age/Sex : **55Y/F**

Father/Spouse : **ESHWARAPPA**

Marital Status : **Married**

Mobile No. : **9482194302**

Address : **SHIKARIPURA, SHIVAMOGGA**

Plan : **OPREG**

Department : **DENTISTRY**

Consultant : **DR. DEEPA ARUN**

**Complaints:**

Check up done.

O/E stains

**Clinical Findings:**

Calculus present

Adv: Sealing & polishing

**Diagnosis:**

1/2

**Investigations:**

**Cross Reference:**

**Treatment/Prescriptions:**

**Signature of Consultant**

Near Sri Raghavendra Swamy Mutt, Tilak Nagar,  
Durgigudi, Shivamogga, Karnataka-577201



S232440274

**OP Registration Card**

Registration No. : S232440274 Date & Time : 27-03-2024 10:57 AM  
Patient Name : MRS. UMA ESHWARAPPA Age/Sex : 55Y/F  
Father/Spouse : ESHWARAPPA Marital Status : Married Mobile No. : 9482194302  
Address : SHIKARIPURA, SHIVAMOGGA  
Plan : OPREG  
Department : ENT Consultant : DR. PRASHANTH C D

**Complaints:**

27/3/24  
COO (R) ear ache.

**Clinical Findings:**

DIF Bimby  
(R) EAC adenoma.

**Diagnosis:**

Nofy | clear  
phx

**Investigations:**

⊕  
Lidagone ear drop (1)  
2<sup>nd</sup> Eid

**Cross Reference:**

**Treatment/Prescriptions:**

  
Signature of Consultant

**Dr. Prashanth C.D.**  
ENT, Head & Neck Surgery  
KMC Reg. No. 77708



Name	: <b>UMA ESHWARAPPA</b>	REG/LAB NO.	: 24033244 / 39562
AGE/SEX	: 55 Yrs / Female	UHID	: S232440274
CONTACT NO.	: 9482194302	IP/OP	: OP /
REFERRED BY	: <b>DR. SHUNYA SAMPAD</b>	DATE OF COLLECTION	: 27-03-2024 at 11:04 AM
		DATE OF REPORT	: 27-03-2024 at 11:20 AM



TEST PARAMETER	RESULT	UNIT	REFERENCE RANGE
HAEMOGLOBIN <i>PHOTOMETRY</i>	12.3	gm/dl	12 - 16
TOTAL COUNT <i>FLOW CYTOMETRY METHOD</i>	7400	cells/cumm	4000 - 11000
<b>DIFFERENTIAL COUNT</b>			
NEUTROPHILS	52.7	%	35 - 66
LYMPHOCYTES	39.7	%	24 - 44
MONOCYTES	5.8	%	2 - 8
EOSINOPHILS	1.4	%	0 - 6
BASOPHILS	0.4	%	0 - 1
PLATELET COUNT <i>DC DETECTION METHOD</i>	2.94	Lakhs/cumm	1.5 - 4.5
R.B.C COUNT <i>DC DETECTION METHOD</i>	<b>3.98</b>	mill/cumm	4.5 - 5.2
PACKED CELL VOLUME (PCV) <i>CALCULATED</i>	37.0	%	33 - 51
M.C.V <i>CALCULATED</i>	93.0	fl	80 - 100
M.C.H <i>CALCULATED</i>	30.90	pg	26 - 34
M.C.H.C <i>CALCULATED</i>	33.24	g/dl	32 - 36
RDW-CV <i>CALCULATED</i>	12.8	%	11.5 - 13.1

Report shared by: Vishwanath M.S.

\*\*\*\* End of Report \*\*\*\*

Printed by: Anil Kumar on 27-03-2024 at 02:45 PM

Please correlate laboratory results clinically. Contact laboratory for any clarification. All results are sample specific.

LAB TECHNICIAN

VERIFIED BY

*S. Chethan Sagar*  
Dr. CHETHAN SAGAR S  
MBBS, MD  
Consultant Pathologist



Name : **UMA ESHWARAPPA**  
 AGE/SEX : 55 Yrs / Female  
 CONTACT NO. : 9482194302  
 REFERRED BY : **DR. SHUNYA SAMPAD**

REG/LAB NO. : 24033244 / 39562  
 UHID : S232440274  
 IP/OP : OP /  
 DATE OF COLLECTION : 27-03-2024 at 11:03 AM  
 DATE OF REPORT : 27-03-2024 at 02:27 PM



TEST PARAMETER	RESULT	UNIT	REFERENCE RANGE
<b><u>LIPID PROFILE TEST (LPT)</u></b>			
TOTAL CHOLESTEROL	152	mg/dl	Desirable level: <200mg/dl Border line High :200-239mg/dl High : > 240mg/dl
TRIGLYCERIDES	120	mg/dl	Desirable level : <150mg/dl Borderline High :150-199mg/dl High :200-499mg/dl
HDL CHOLESTEROL -DIRECT	35	mg/dl	Desirable level : >60mg/dl Borderline : 40-60mg/dl High risk : < 40mg/dl
LDL CHOLESTEROL - DIRECT	103	mg/dl	Desirable : <100 mg/dl LowRisk :100-129mg/dl Borderline :130-159mg/dl High risk :160-189mg/dl Very high risk:>190mg/dl
LDL CHOLESTEROL	24	mg/dl	< 30.0
TC/HDL	3		< 4.5
LDL/HDL	4		<3.5

Dispatched by: Anil Kumar

\*\*\*\* End of Report \*\*\*\*

Printed by: Anil Kumar on 27-03-2024 at 02:46 PM

**Please correlate laboratory results clinically. Contact laboratory for any clarification. All results are sample specific.**

**Rajesh**  
Lab technician

VERIFIED BY

*S. Chethan Sagar*  
**Dr. CHETHAN SAGAR S**  
MBBS, MD  
Consultant Pathologist



Name : **UMA ESHWARAPPA**  
 AGE/SEX : 55 Yrs / Female  
 CONTACT NO. : 9482194302  
 REFERRED BY : **DR. SHUNYA SAMPAD**

REG/LAB NO. : 24033244 / 39562  
 UHID : S232440274  
 IP/OP : OP /  
 DATE OF COLLECTION : 27-03-2024 at 11:03 AM  
 DATE OF REPORT : 27-03-2024 at 02:27 PM



TEST PARAMETER	RESULT	UNIT	REFERENCE RANGE
<b><u>LIVER FUNCTION TEST (LFT)</u></b>			
TOTAL BILIRUBIN	0.30	mg/dl	0.1 - 1.2
DIRECT BILIRUBIN	0.10	mg/dl	0 - 0.2
INDIRECT BILIRUBIN	0.20	mg/dl	0 - 0.8
SGOT/AST	21	U/L	up to 33
SGPT/ALT	15	U/L	up to 33
ALKALINE PHOSPHATASE	104	IU/L	35 - 104
TOTAL PROTEIN	7.2	g/dl	6.6 - 8.7
SERUM ALBUMIN	4.0	g/dl	3.4 - 5.4
SERUM GLOBULIN	3.2	g/dL	3.5 - 4.5
A/G RATIO	1.3		1.1 - 2.2

Dispatched by: Anil Kumar

\*\*\*\* End of Report \*\*\*\*

Printed by: Anil Kumar on 27-03-2024 at 02:46 PM

**Please correlate laboratory results clinically. Contact laboratory for any clarification. All results are sample specific.**

**Rajesh**  
Lab technician

VERIFIED BY

*S. Chethan Sagar*  
**Dr. CHETHAN SAGAR S**  
MBBS, MD  
Consultant Pathologist





Name	: <b>UMA ESHWARAPPA</b>	REG/LAB NO.	: 24033244 / 39562
AGE/SEX	: 55 Yrs / Female	UHID	: S232440274
CONTACT NO.	: 9482194302	IP/OP	: OP /
REFERRED BY	: <b>DR. SHUNYA SAMPAD</b>	DATE OF COLLECTION	: 27-03-2024 at 11:04 AM
		DATE OF REPORT	: 27-03-2024 at 02:27 PM



TEST PARAMETER	RESULT	UNIT	REFERENCE RANGE
<b>HbA1c (Glycosylated hemoglobin)</b>			
HbA1c (GLYCOSYLATED Hb) <small>HPLC</small>	5.4	%	4.2 - 6.4
FAAN BLOOD GLUCOSE	108.3	mg/dl	60 - 120

**Note:**

1. Since HbA1c reflects long term fluctuations in the blood glucose concentration, a diabetic patient who is recently under good control may still have a high concentration of HbA1c.
2. Target goals of < 7.0 % may be beneficial in patients with short duration of diabetes, long life expectancy and no significant cardiovascular disease. In patients with significant complications of diabetes, limited life expectancy or extensive co-morbid conditions, targeting a goal of < 7.0 % may not be appropriate.

**Comments:**

HbA1c provides an index of average blood glucose levels over the past 8 - 12 weeks and is a much better indicator of long term glycemic control as compared to blood and urinary glucose determinations. ADA criteria for correlation between HbA1c & Mean plasma glucose levels.

BLOOD GROUP	"B"		
RH TYPE	POSITIVE		
ERYTHROCYTE SEDIMENTATION RATE <small>WESTERGRENS METHOD</small>	50	mm/hr	0 - 20

tested by: Anil Kumar

\*\*\*\* End of Report \*\*\*\*

Printed by: Anil Kumar on 27-03-2024 at 02:46 PM

**Please correlate laboratory results clinically. Contact laboratory for any clarification. All results are sample specific.**

**Rajesh**  
Lab technician

VERIFIED BY

*S. Chethan Sagar*  
**Dr. CHETHAN SAGAR S**  
MBBS, MD  
Consultant Pathrologist



Name	: <b>UMA ESHWARAPPA</b>	REG/LAB NO.	: 24033244 / 39562
AGE/SEX	: 55 Yrs / Female	UHID	: S232440274
CONTACT NO.	: 9482194302	IP/OP	: OP /
REFERRED BY	: <b>DR. SHUNYA SAMPAD</b>	DATE OF COLLECTION	: 27-03-2024 at 11:03 AM
		DATE OF REPORT	: 27-03-2024 at 01:32 PM



TEST PARAMETER	RESULT	UNIT	REFERENCE RANGE
<b><u>THYROID PROFILE (TFT)</u></b>			
TOTAL TRIIODOTHYRONINE (T3) <small>ELFA METHOD</small>	1.1	ng/ml	0.8 - 1.8
TOTAL THYROXINE (T4) <small>FA METHOD</small>	10.5	ug/dl	5.5 - 14
THYROID STIMULATING HORMONE (TSH) <small>CLIA</small>	1.2	$\mu$ U/ml	0.35 - 5.5
SERUM URIC ACID	3.5	mg/dL	2.4 - 5.7
<b><u>RENAL FUNCTION TEST</u></b>			
BLOOD UREA <small>GLDH-UREASE METHOD</small>	13.7	mg/dL	16.6 - 48.5
SERUM CREATININE <small>ENZYMATIC METHOD</small>	0.65	mg/dL	0.6 - 1.2

Dispatched by: Anil Kumar

\*\*\*\* End of Report \*\*\*\*

Printed by: Anil Kumar on 27-03-2024 at 02:46 PM

**Please correlate laboratory results clinically. Contact laboratory for any clarification. All results are sample specific.**

**ANIL KUMAR M**  
Lab technician

VERIFIED BY

*S. Chethan Sagar*  
**Dr. CHETHAN SAGAR S**  
MBBS, MD  
Consultant Pathologist



Name : **UMA ESHWARAPPA**  
AGE/SEX : 55 Yrs / Female  
CONTACT NO. : 9482194302  
REFERRED BY : **DR. SHUNYA SAMPAD**

REG/LAB NO. : 24033244 / 39562  
UHID : S232440274  
IP/OP : OP /  
DATE OF COLLECTION : 27-03-2024 at 11:03 AM  
DATE OF REPORT : 27-03-2024 at 02:45 PM



TEST PARAMETER	RESULT	UNIT	REFERENCE RANGE
POST PRANDIAL BLOOD SUGAR <small>GOD POD METHOD</small>	124	mg/dl	80 - 140
FASTING BLOOD SUGAR <small>GOD POD METHOD</small>	97	mg/dl	70 - 110
FASTING URINE SUGAR(FUS)	NIL		
POST PRANDIAL URINE SUGAR (PPUS)	NIL		

Dispatched by: Anil Kumar

\*\*\*\* End of Report \*\*\*\*

Printed by: Anil Kumar on 27-03-2024 at 02:47 PM

**Please correlate laboratory results clinically. Contact laboratory for any clarification. All results are sample specific.**

**Rajesh**  
Lab technician

  
**VERIFIED BY**

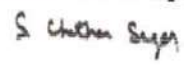
  
**Dr. CHETHAN SAGAR S**  
MBBS, MD  
Consultant Pathologist





Name	: UMA ESHWARAPPA	REG/LAB NO.	: 24033244 / 39562
AGE/SEX	: 55 Yrs / Female	UHID	: S232440274
CONTACT NO.	: 9482194302	IP/OP	: OP /
REFERRED BY	: DR. SHUNYA SAMPAD	DATE OF COLLECTION	: 27-03-2024 at 11:04 AM
		DATE OF REPORT	: 27-03-2024 at 12:02 PM



TEST PARAMETER	RESULT	UNIT	REFERENCE RANGE
----------------	--------	------	-----------------

**URINE ROUTINE**

**PHYSICAL EXAMINATION**

URINE PH	6.5		
COLOUR	PALE YELLOW		
APPEARANCE	CLEAR		
SPECIFIC GRAVITY	1.010		

**CHEMICAL EXAMINATION**

URINE ALBUMIN	NIL		
SUGAR	NIL		
KETONE BODIES	ABSENT		
BILE SALT	NEGATIVE		
BILE PIGMENT	NEGATIVE		

**MICROSCOPIC EXAMINATION**

PUS CELLS	2-3 /hpf		
EPITHELIAL CELLS	4-5 /hpf		
RBC'S	NIL		
CRITE	ABSENT		

Dispatched by: Vishwanath M S

\*\*\*\* End of Report \*\*\*\*

Printed by: Anil Kumar on 27-03-2024 at 02:46 PM

**Please correlate laboratory results clinically. Contact laboratory for any clarification. All results are sample specific.**

**Sneha**  
Lab technician

  
**VERIFIED BY**

  
**Dr. CHETHAN SAGAR S**  
MBBS, MD  
Consultant Pathologist





<b>Patient Name :: Mrs. Uma Eshwarappa</b>	<b>Age :: 55 Years</b>	<b>Gen. :: Female</b>
<b>Referred By :: Dr. Shunya Sampad</b>	<b>Tr. I.D.:: S232440274</b>	<b>Date :: 27/03/2024</b>

Clinical data: Health package.

### USG ABDOMEN & PELVIS (TAS +TVS)

- ◆ **Liver** (14 cm) is normal in size and shows normal echotexture. No focal lesion detected to the extent imaged. No IHBR / EHBR dilatation. CBD is not dilated.
- ◆ **Gall Bladder** is partially distended. No calculi detected to the extent imaged
- ◆ **Spleen** (7.6 cm span) is normal in size and echotexture. No focal lesion detected to the extent imaged.
- ◆ **Pancreas** - Visualized part of pancreas is normal in size and echotexture.
- ◆ **Both kidneys** are normal in size, shape, position and echotexture. Corticomedullary differentiation is maintained. No focal mass detected to the extent imaged.  
**Right Kidney** measures: 9.8 x 4.1 cm. No dilatation of pelvicalyceal system in the present study. No calculi seen to the extent imaged.  
**Left Kidney** measures: 9.5 x 4.5 cm. No dilatation of pelvicalyceal system in the present study. No calculi seen to the extent imaged.
- ◆ **HRUSG reveals**, no significant mass formation / collection to the extent imaged.
- ◆ **Urinary Bladder** is moderately distended and echoes free contents. There is no evidence of calculi to the extent imaged.
- ◆ **Uterus** is anteverted and measures 2.5 x 4.7 x 3.2 cm. Uniform Endometrium of 3.3 mm thickness. No focal lesions.
- ◆ **Both ovaries** appear normal.  
Right ovary measures: 0.9 x 1.2 cm.  
Left ovary measures: 0.7 x 1.4 cm.
- ◆ No adnexal mass seen
- ◆ No free fluid in POD.
- ◆ No ascites.

### IMPRESSION:

✕ No obvious abnormality detected in the present study.

→ Correlate clinically.

  
**Dr. Anoop Kumar N** MBBS, MD  
Consultant Radiologist

Kavitha





MR. Uma Eshwarappa

27.03.2024 12:12:34  
sarji super spicity hospital

SHIMOGA

Location:  
Room:  
Order Number:  
Indication:  
Medication 1:  
Medication 2:  
Medication 3:

93 bpm  
-- / -- mmHg

QRS 84 ms  
QT / QTcBaz 356 / 442 ms  
PR 130 ms  
P 94 ms  
RR / PP 642 / 645 ms  
P / QRS / T 66 / 48 / 28 degrees

Normal sinus rhythm  
Normal ECG

Technician:  
Ordering Ph:  
Referring Ph:  
Attending Ph:

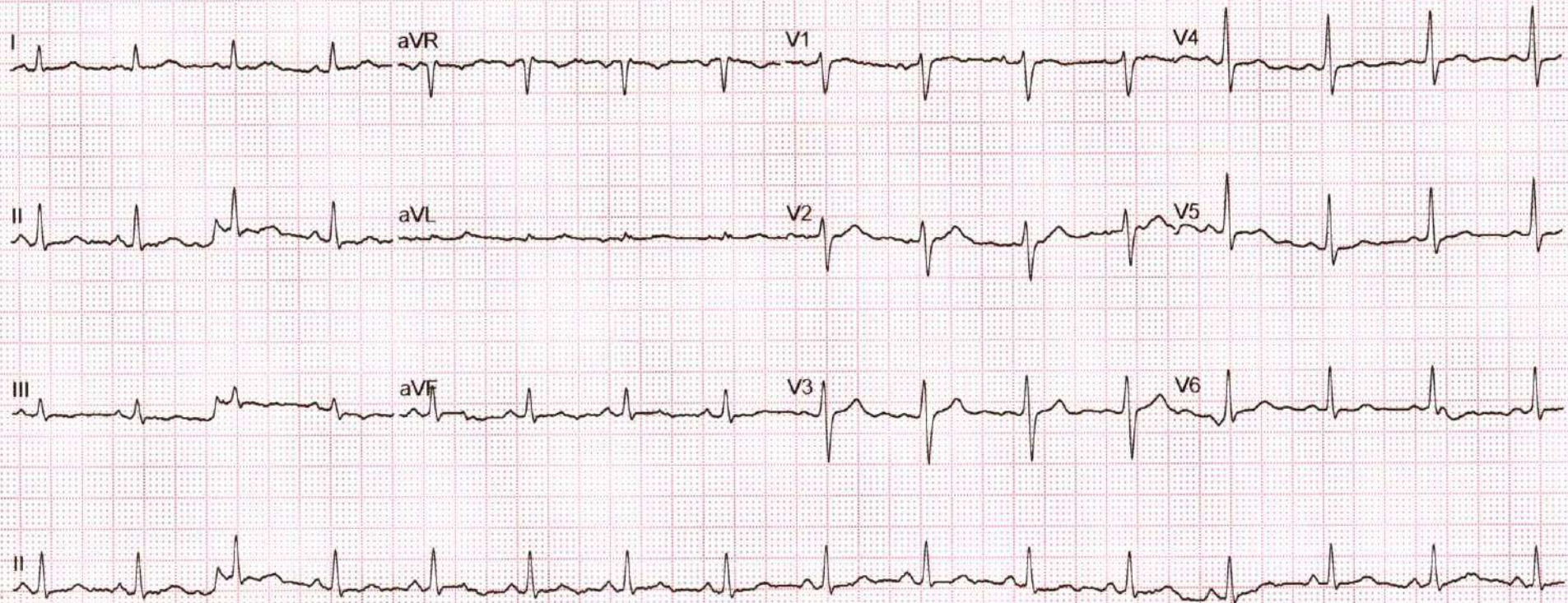



## ADULT TRANS-THORACIC ECHO REPORT

<b>PATIENT NAME : MRS. UMA ESHWARAPA</b>	<b>AGE :55YRS</b>	<b>SEX : FEMALE</b>
<b>REF. DOCTOR : DR.SHUNYA SAMPAD</b>	<b>OP/IP: S232440274</b>	<b>DATE : 27.03.2024</b>

### FINDINGS

#### ATRIA

LEFT ATRIUM : Normal

RIGHT ATRIUM : Normal

#### ATRIOVENTRICULAR VALVES

MITRAL VALVE : Normal

TRICUSPID VALVE : Normal

#### VENTRICLES

LEFT VENTRICLE : Normal

RIGHT VENTRICLE : Normal

#### SEPTAE

INTERATRIAL SEPTUM : Intact

INTERVENTRICULAR SEPTUM : Intact

#### SEMILUNAR VALVES

AORTIC VALVE : Normal

PULMONARY VALVE : Normal



## GREAT ARTERIES

AORTA : Normal AORTIC ARCH : Normal  
ASCENDING AORTA : Normal PULMONARY ARTERY : Normal  
PDA : No  
PERICARDIUM : No Pericardial Effusion  
THROMBUS / VEGETATION : Nil

## DOPPLER

VALVES	PEAK VELOCITY	PEAK GRADIENT	REMARKS
MITRAL	E-0.7 m/sec, A-1.0m/sec	-	A>E; MR- Trivial
TRICUSPID	0.6 m/sec	TR Gradient-18mmHg	TR- Mild
AORTIC	1.6 m/sec	10 mmHg	-
PULMONARY	1.0 m/sec	4 mmHg	-

## M MODE

AO : 25mm	LVIDd : 36mm	IVSd : 10mm	EDV : ml
LA : 29mm	LVIDs : 23mm	PWd: 11mm	ESV : ml
	LVEF : 60%	FS : 30%	TAPSE: 18mm

OTHER : Sinus Rhythm {HR-99bpm}  
IVC-14/7 mm, Normal Collapsing

WALLMOTION ABNORMALITIES : NO RWMA

## FINAL DIAGNOSIS :

- ❖ NO RWMA
- ❖ NORMAL LV SYSTOLIC FUNCTION
- ❖ LVEF-60%
- ❖ MR-TRIVIAL
- ❖ TR-MILD
- ❖ GRDAE I LV DIASTOLIC DYSFUNCTION
- ❖ NO CLOT / VEGETATION

DONE BY : *has* Harshitha (Bsc.CVT)

Dr.Vijeth H  
MD, DNB (Interventional Cardiology)  
Consultant Cardiologist



Name **MRS.UMA ESHWARAPPA,55Y**, Gender **Female**  
 Patient Id **S232440274** Date **27/03/2024**

**Image 1**

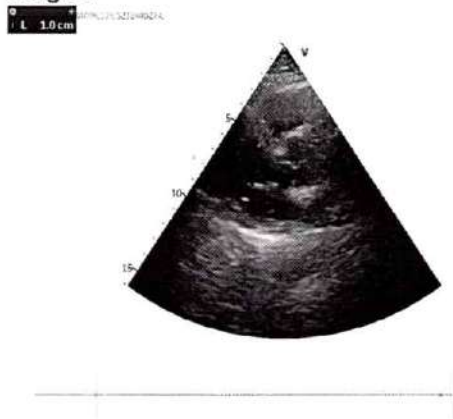

**Image 2**

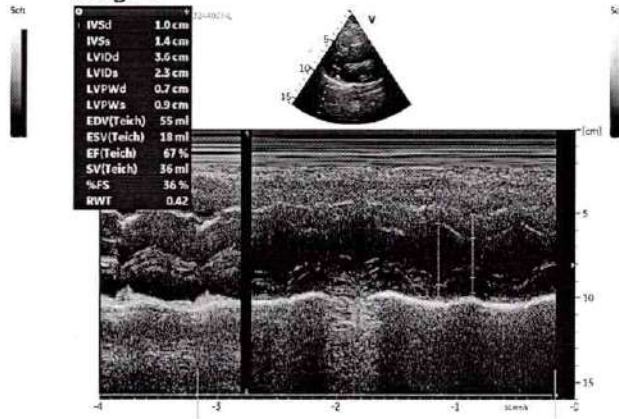

**Image 3**

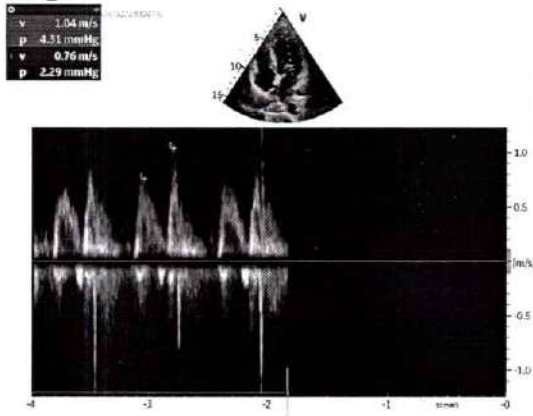

**Image 4**

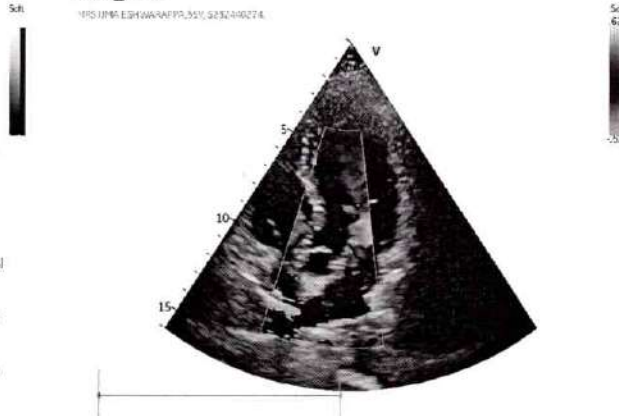

RIGHT



232436384 UMA ESHWARAPPA 55Y/F CHEST, PA 27-Mar-24 12:41 PM  
SARJI SUPER SPECIALITY HOSPITAL. SHIVAMOGGA-577201