



the future of HEALTH CARE

PALMLAND HOSPITAL

(Managed By Raj Palmland Hospital Pvt. Ltd.)

Personal History		Employee Code		Sr. No	1
Name	VIKAS KUMAR		Date	29-03-2024	
Age	34 YRS	Sex	Male		
ID MARK	MOLE MARK ON FACE				
Company Name	MEDIWHEEL				

Built History		Past History		NO	
Height	161 CM	Family History		NAD	
Weight	70KG	BMI	27	Personal History	NAD
Allergic To	NO		Occupational History	NAD	
Addiction	NO				
Present Complain	NO				

General Examination		Blood Pressure	130/80 MM OF HG
T/P/R	N/86/19		
SpO2 %	98%		
Pallor/Icterus/ Cyanosis/ Clubbing / Odema/ Lymphnodes/ Others		No	

Systemic Examination		ENT Exa.	NAD
CVS	NAD	Skin Exa.	NAD
R/S	NAD	Musculoskeletal System	NAD
A/S	NAD	Genitourinary System	NAD
CNS	NAD		

Vision Testing							
Without Glass				With Glass			
Right Eye		Left Eye		Right Eye		Left Eye	
Distant	Near	Distant	Near	Distant	Near	Distant	Near
6/6.	N/6	6/6.	N/6				
Color Blindness-NO							

Laboratory Investigation		HAEMOGRAM	ALTERED LFT & HIGH LEVEL OF TSH
Blood Group	O POSITIVE		

Other Investigation		X-Ray Chest	WITHIN NORMAL LIMIT
ECG	WITHIN NORMAL LIMIT		

Advice/ Remarks	PHYSICIAN REFERENCE
Fitness Status	PERSON TEMPORARY UNFIT FOR JOB.

DR. ASHIM RAJ
 M.B.B.S., M.D., CIH
 Occupational Health
 Physician & Consultant
 Reg. No.: G-22785



DIAGNOSTIC REPORT



Name : VIKAS KUMAR
Ref By : DR. WASIM RAJ(MEDIWHEEL)

Age/Sex : 34 Yrs./M
Date : 29/03/2024
Report ID. : W-6
Ward : -/
8018198952

HAEMATOTOLOGY ANALYSIS

TEST	RESULT	UNIT	METHOD	REFERENCE INTERVAL
BLOOD COUNTS & INDICES				
Haemoglobin	: 13.50	gm%		13.5 - 17.0 gm%
Total RBC	: 4.80	mill/cmm		4.6 - 6.2 mill/cmm
PCV	: 43.40	%		40 - 54 %
MCV	: 90.42	fL		80 - 96 fL
MCH	: 28.13	pg		27 - 31 pg
MCHC	: 31.11	%		32 - 36 %
RDW	: 11.50	%		10 - 15 %
Total WBC	: 6,700	/cmm		4,000 - 10,000/cmm
Platelet Count	: 1,52,000	/cmm		150 - 450 /cmm
DIFFERENTIAL LEUCOCYTES COUNT				
Neutrophils	: 57	%		55 - 70 %
Lymphocytes	: 38	%		20 - 40 %
Eosinophils	: 03	%		01 - 06 %
Monocytes	: 02	%		02 - 08 %
Basophils	: 00	%		00 - 01 %
NEUTROPHIL : LYMPHOCYTE				
Ratio	: 1.50			
Platelet In Smear	: ADEQUATE			
ERYTHROCYTES SEDIMENTATION RATE				
ESR	: 5	mm	Westergren	01 - 07 mm
Blood Group	: " O "			
Rh Factor	: " POSITIVE "			
(Anti D.)				

Test done on Fully automated Cellcounter - NIHON KOHDEN, JAPAN

End Of Report

DR. DEV VARMA

Condition of Reporting : (1) The Reports are not valid for medico - legal purposes. (2) Individual Laboratory investigation are never conclusive, but should be interpreted along with other relevant clinical history and examination to conclude final diagnosis, keeping in mind the limitation of methodology and technology. (3) For any query or report, or if results indicate unexpected abnormality, it is suggested to Contact to laboratory to help carry out follow up action. (rechecking, repeat sampling reflex / confirmatory testing (4) In unanticipated circumstances (non availability of kits, instrument breakdown & natural calamities) test may not be reported as per schedule.



Name : VIKAS KUMAR
Ref By : DR. WASIM RAJ(MEDIWHEEL)

Age/Sex : 34 Yrs./M
Date : 29/03/2024
Report ID. : W-6
Ward : -/
8018198952

Hb A1C REPORT

TEST	RESULT	UNIT
GLYCOSYLATED HB Hb A1C	: 5.4	%
Avg. Blood Glucose Level	: 115	mg/dl

REFERENCE INTERVAL

Non Diabetic : 4.3 - 6.3 %
Good Control : 6.4 - 7.5 %
Moderate Control : 7.5 - 9.0
Poor Control : 9.0 % & Above

Notes :

Average Blood Glucose	Hemoglobin A1c%
298	12 %
269	11 %
240	10 %
212	09 %
183	08 %
154	07 %
126	06 %
97	05 %

Comment :

HbA1c is an important indicator of long-term glycemic control with the ability to reflect the cumulative glycemic history of the preceding two to three months. HbA1c not only provides a reliable measure of chronic hyperglycemia but also correlates well with the risk of long-term diabetes complications.

Test done by HPLC Method.

End Of Report

DR. DEV VARMA



Name : VIKAS KUMAR
Ref By : DR. WASIM RAJ(MEDIWHEEL)

Age/Sex : 34 Yrs./M
Date : 29/03/2024
Report ID. : W-6
Ward : -/
8018198952

BIOCHEMISTRY ANALYSIS

TEST	RESULT	UNIT	REFERENCE INTERVAL
Blood Urea Nitrogen	: 16.90	mg/dl	4.5 - 19 mg/dl
Creatinine	: 0.9	mg/dl	0.40 - 1.50 mg/dl
S. Uric Acid	: 6.80	mg/dl	2.5-7.0 mg/dl
Fasting Blood Glucose (FBS)	: 96	mg/dl	70 - 110 mg/dl
Post-Prandial Blood Glucose	: 113	mg/dl	80 to 140 mg/dl

LIVER FUNCTION TEST

Total Billirubin	: <u>1.80</u> -	mg/dl	0 - 1.0 mg/dl
Direct Billirubin	: <u>0.50</u> -	mg/dl	up to 0.25 mg/dl
Indirect Billirubin	: <u>1.30</u> -	mg/dl	0.1 - 1.0 mg/dl
S. Alk. Phosphatase	: 75	U/L	36.00 - 113.00 U/L
S.G.P.T.	: <u>133</u> -	U/L	10 - 40 U/L
S.G.O.T.	: <u>52</u> -	IU/L	up to 40 IU/L
Total Protein	: 6.90	g/dl	6.0 - 8.0 g/dl
Albumin	: 4.00	g/dl	3.5 - 5.0 g/dl
Globulin	: 2.90	g/dl	2.3 - 3.5 g/dl
A.G. Ratio	: 1.4		2.5 - 1.2 : 1
GGTP	: 32		5 - 85

Test done by (DIASYS)

End Of Report

DR. DEV VARMA
M.D. (PATH. CLH)

Reporting : (1) The Reports are not valid for medico - legal purposes. (2) Individual Laboratory investigation are never conclusive, but are for the referring doctor's information interpreted along with other relevant clinical history and examination to conclude final diagnosis, keeping in mind the limitation of methodology and technology. (3) For any query or if results indicate unexpected abnormality, it is suggested to Contact to laboratory to help carry out follow up action. (rechecking, repeat sampling reflex / confirmatory testing anticipated circumstances (non availability of kits, instrument breakdown & natural calamities) test may not be reported as per schedule.



Name : VIKAS KUMAR
Ref By : DR. WASIM RAJ(MEDIWHEEL)

Age/Sex : 34 Yrs./M
Date : 29/03/2024
Report ID. : W-6
Ward : -
8018198952

LIPID PROFILE

TEST	RESULT	UNIT
Total Lipid (Calculated)	: 669	mg/dL
Serum Cholesterol	: 200.0	mg/dL
Serum Triglyceride	: 152.0	mg/dL
HDL Cholesterol	: 40.2	mg/dL
LDL Cholesterol	: 129.4	mg/dL
CHOL./HDL Chol. Ratio	: 4.98	: 1
LDL Chol/HDL Chol Ratio	: 3.22	: 1

REFERENCE INTERVAL

350 - 750 mg/dL
125.0 - 200.0 mg/dL
60 - 165 mg/dL
30 - 70 mg/dL
Upto 150 mg/dL
Less than 5
Less than 3.5

Interpretation Based On New N.C.E.P. Guidelines

Test	Result (mg/dl)	Interpretation
CHOLESTEROL	< 200	Desirable
	200 - 239	Borderline
	> = 240	High
TRIGLYCERIDES	< 170	Normal
	170 - 199	Borderline
	> 200	High
LDL CHOLESTEROL	< 100	Desirable
	100 - 129	Sub-Optional
	130 - 159	Borderline High
HDL CHOLESTEROL	> 160	High
	< 35	Low
	> 60	High

End Of Report

DR. DEV VARMA
M.D. (PATHOLOGY)

DIAGNOSTIC REPORT



Name : VIKAS KUMAR
Ref By : DR. WASIM RAJ(MEDIWHEEL)

Age/Sex : 34 Yrs./M
Date : 29/03/2024
Report ID. : W-6
Ward : -/
8018198952

THYROID FUNCTION TEST

TEST	RESULT	UNIT	METHOD	REFERENCE INTERVAL
Total Triiodothyronine(T3)	: 1.70	ng/ml	ELIFA	0.97-1.69 ng/ml
Total Thyroxine(T4)	: 11.10	ug/dl	ELIFA	6.09-12.23ug/dl
Thyroid Stimulating Hormone (TSH)	: 22.10	µIU/ml		0.38-5.33 uIU/ml

NORMAL VALUES

Age	T3 ng/ml	T4 µg/dl	T.S.H. µIU/ml
01 - 12 Month	1.05 - 2.80	7.8 - 16.5	New Born : 1.3-19.0 3 Days : 1.1-17.0 10 weeks : 0.6-10.0 14 months: 0.4-7.0
01 - 05 Yrs	1.05 - 2.69	7.3 - 15.0	0.4-6.0
05 - 10 Yrs	0.94 - 2.41	6.04 - 13.3	0.25-5.25
10 - 15 Yrs	0.83 - 2.13	5.60 - 11.7	0.25-5.25
15 - 20 Yrs	0.80 - 2.00	4.20 - 11.8	0.25-5.25
> 20 Yrs	0.79 - 1.58	4.00 - 11.0	0.25-5.25

*Test done by Access-2 Beckman Coulter / mini Vidas

End Of Report

DR. DEV VARMA

M.D. (PATH) C.M.H.



Name : VIKAS KUMAR
Ref By : DR. WASIM RAJ(MEDIWHEEL)

Age/Sex : 34 Yrs./M
Date : 29/03/2024
Report ID. : W-6
Ward : -/
8018198952

URINE ANALYSIS

<u>TEST</u>	<u>RESULT</u>
Sample	: MORNING
<u>PHYSICAL EXAMINATION</u>	
Colour	: YELLOW
Transperancy	: CLEAR
Specific Gravity	: 1.020
pH	: 6.0
<u>CHEMICAL EXAMINATION</u>	
Albumin	: ABSENT
Sugar	: ABSENT
Acetone	: ABSENT
Bile Salts	: ABSENT
Bile Pigments	: ABSENT
Occult Blood	: ABSENT
<u>MICROSCOPIC EXAMINATION</u>	
Pus Cells / h.p.f.	: 1-2
R.B.C. / h.p.f.	: ABSENT
Epithelial / h.p.f.	: 3-4

End Of Report

DR. DEV VARMA
M.D. (PATH) C.I.H.

DIAGNOSTIC REPORT



Name : VIKAS KUMAR
Ref By : DR. WASIM RAJ(MEDIWHEEL)

Age/Sex : 34 Yrs./M
Date : 29/03/2024
Report ID. : W-6
Ward : -/
8018198952

STOOL ANALYSIS

REFERENCE INTERVAL

TEST

RESULT

PHYSICAL EXAMINATION

Colour : BROWN
Consistency : SEMI FORMED

CHEMICAL TEST

Occult Blood : ABSENT

MICROSCOPIC EXAMINATION / HPF

Ova : ABSENT
Cysts. : ABSENT
Pus Cells : ABSENT
Red Blood Cells : ABSENT
Epithelial Cells : ABSENT

ABSENT

End Of Report

DR. DEV VARMA

MD (PATH) GUJ

12, First floor,
BR Ambedkar Complex,
Opp Plaza Hotel.
Station Road - Bharuch. (Gujarat)



Dr Shaila Laliya
Consultant Radiologist

+91 9909979539

novaimagingcentre@gmail.com

NAME:	Vikash Kumar	DATE:	29.03.24
AGE/SEX:	34/M	STUDY:	USG Abdomen

USG OF ABDOMEN-PELVIS

Liver appears normal in size and shows homogeneously raised echotexture, s/o : fatty liver, grade II.

No focal mass, dilated intrahepatic biliary radicals or ascites is seen.

Portal vein and CBD appear normal.

Gall bladder appears normal. No stone or changes of cholecystitis is seen.

Pancreas appears normal in size and echotexture. No focal mass or calcification is seen.

Spleen appears normal in size and echotexture.

Right kidney : 9.9 x 4.0 cm

Left kidney : 9.8 x 4.1 cm

Both kidneys appear normal in size, shape and position. No focal mass, hydronephrosis or nephrolithiasis is seen on either side.

No evidence of para aortic or para caval lymphadenopathy is seen.

Urinary bladder is well distended and appears normal.

No evidence of vesical mass or calculus.

Prostate : appears normal in size and echopattern. **Volume measures : 20 cc.**

Large and small bowel loops appear normal in caliber and show normal thickness of wall.

No evidence of free fluid.

IMPRESSION:

-No evident USG abnormality detected.

-Fatty liver, grade II.

Dr. Shaila Laliya.
Consultant Radiologist.

Thank you for your reference!

There is no Planet B.

Plant trees, save forests, save nature !

"પુત્ર કે પુત્રીનો જન્મનો આધાર પુરુષ ઉપર રહેલો છે "

VIKASH KUMAR
Male 34 Years



Diagnosis Information:

Sinus Rhythm
Normal ECG

29-03-2024 09:36:36 AM

HR : 80 bpm
P : 86 ms
PR : 140 ms
QRS : 79 ms
QT/QTc : 360/417 ms
P/QRS/T : 55/14/40
RV5/SV1 : 1.123/0.872 mV

ID: 7
VIKAS KUMAR
Male 34Years
UHID : 09569

DR. V. SIM RAJ
M.D., C.P.
Occupational Health
Physician & Consultant
Reg. No.: G-22785

Technician : 2843
Unconfirmed Report.

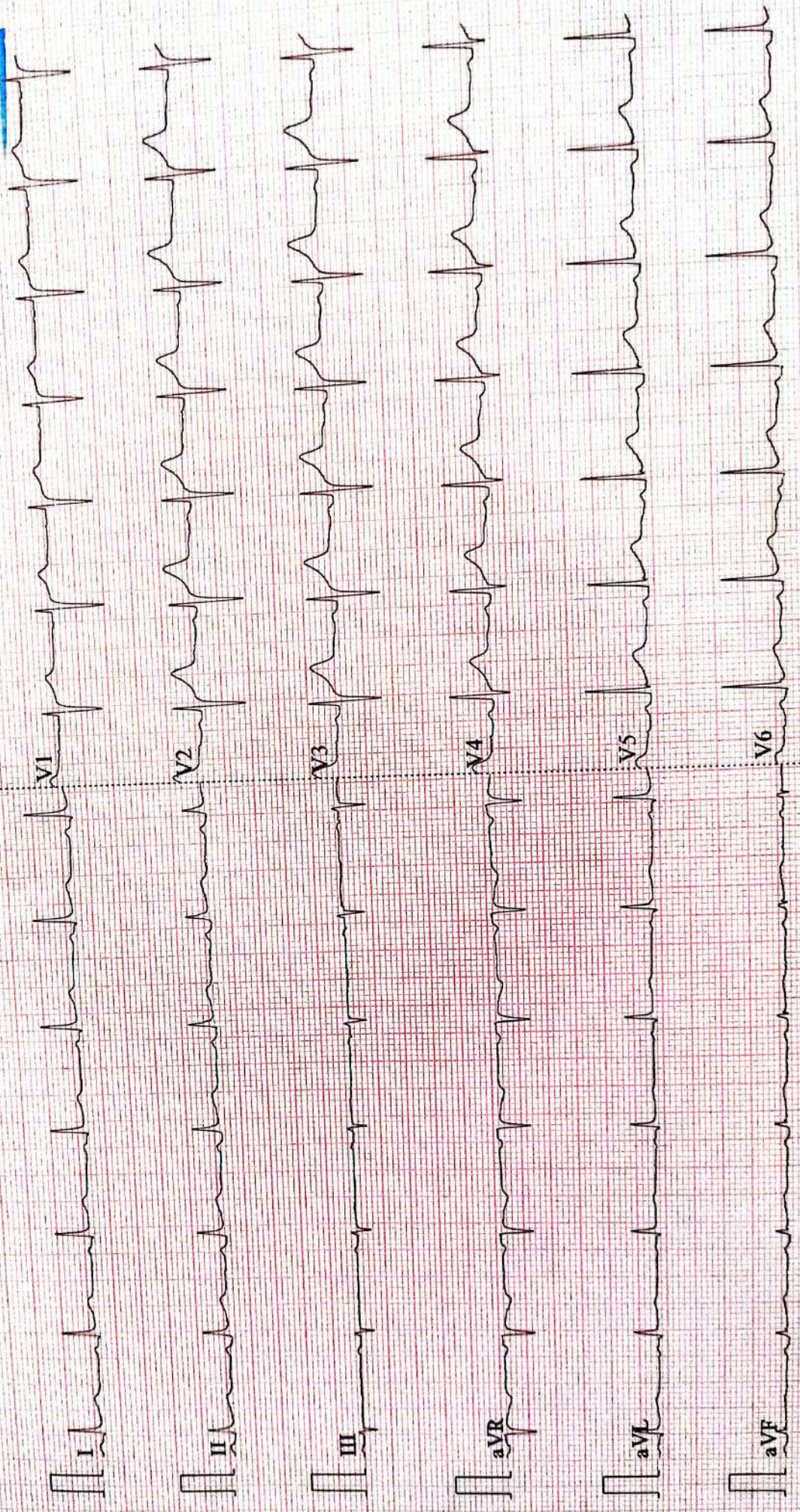

NAME:	Vikas Kumar	DATE:	29.03.24 01.06 pm
AGE/SEX:	34/M	STUDY:	Chest X ray

X RAY CHEST : P A VIEW

Both lung fields show normal broncho-vascular markings, no cavity or consolidation noted.

Both costophrenic angles appear clear, no pleural effusion is seen on either side.

Cardiac size and shape appears normal.

Mediastinal contours appear normal.

Both domes of diaphragm appear normal.

Bony thorax appears normal.

No e/o displaced rib fracture on either side.

IMPRESSION: Normal study.



Dr. Shaila Laliya.
Consultant Radiologist.