



DOB → 27/06/1988

 **बक ऑफ बरोडा**
Bank of Baroda

नाम जयदेव
Name JAYDEV
E.C. No. 104477
कर्मचारी कूट क.



संकेत अधिकारी
Issuing Authority

उसके संकेत
Holder's Signature

Handwritten signature

9928980
254

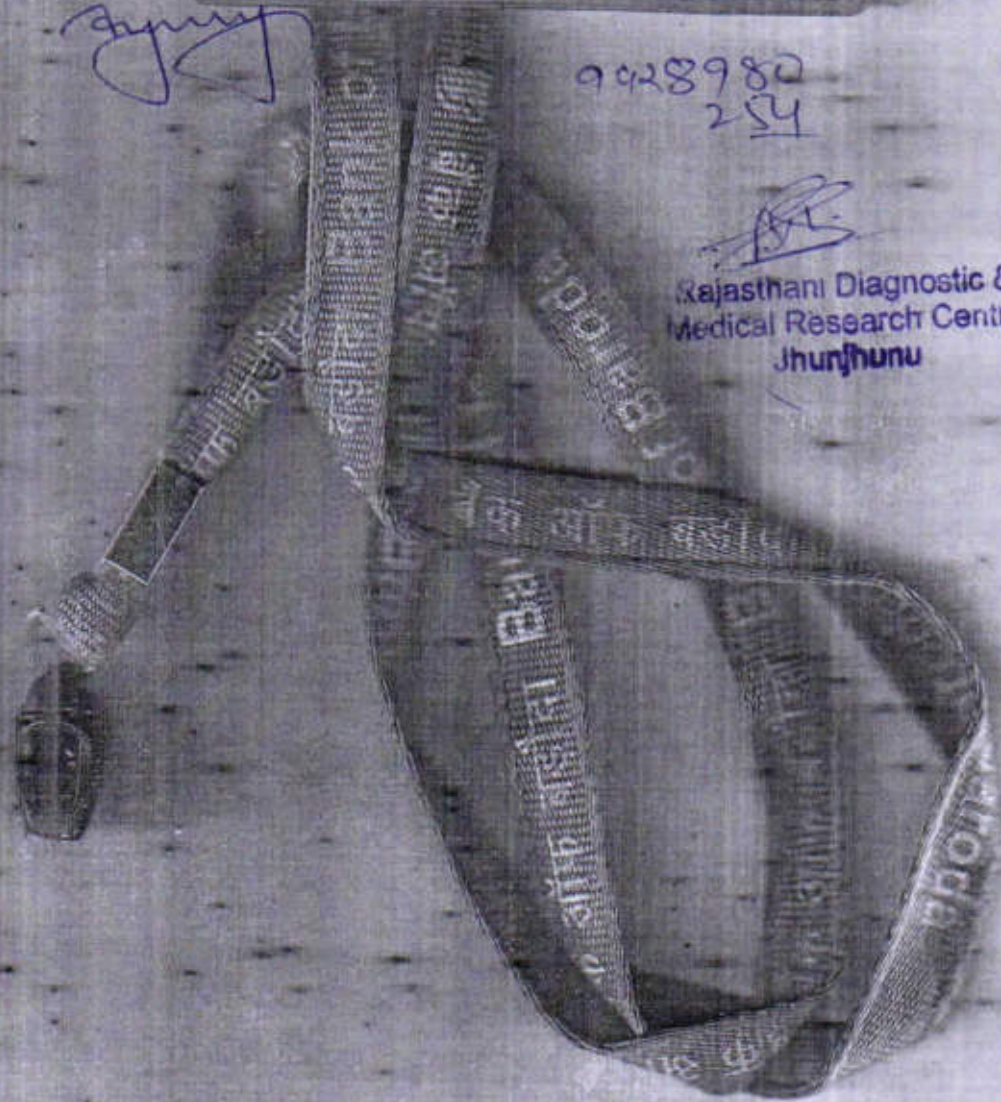
Rajasthani Diagnostic &
Medical Research Centre
Jhunjhunu







RAJSTHANI DIAGNOSTIC & MR CENTRE

FULLY COMPUTERISED PATHOLOGY LABORATORY

MRI

CT SCAN

TMT

SONOGRAPHY

X-RAY

ECG

MAMOGRAPHY

NAME	JAYDEV	AGE-	SEX: M
REF/BY:	BOB HEALTH CHECKUP	DATE	17-Mar-24

ULTRASONOGRAPHY WHOLE ABDOMEN

Liver: is normal in size, shape and mild bright echotexture. No IHBR dilatation is seen. No focal mass seen. Portal vein and hepatic veins are normal in diameter. Common bile duct is normal in diameter and lumen is clear.

Gall bladder: is normal in size shape, location with echo free lumen. Wall thickness is normal. No echogenic shadow suggestive of calculus is seen. No focal mass or lesion is seen.

Pancreas: is normal in size, shape and echotexture. No focal mass or lesion is detected. Pancreatic duct is not dilated.

Rt. Kidney: is normal in size, shape, position and echotexture. Corticomedullary differentiation is well maintained. No evidence of definite calculus/ hydronephrosis is seen.

Lt. Kidney: is normal in size, shape, position and echotexture. Corticomedullary differentiation is well maintained. No evidence of definite calculus/ hydronephrosis is seen.

Spleen: is normal in size, regular in shape and echo texture. No focal lesion is seen. Splenic vessels are normal.

Urinary Bladder: is well distended. Outline of bladder is regular. Wall thickness is normal. No focal mass is seen. No echogenic shadow suggestive of calculus is seen.

Prostate: is normal in size, regular in shape and outline. Capsule is intact.

No evidence of ascites is seen. No significant Lymphadenopathy is seen. No obvious bowel pathology is seen. Retroperitoneum including aorta, IVC are unremarkable.

IMPRESSION:

- ❖ Grade I fatty liver.

Advised: clinicopathological correlation

DR. ANUSHA MAHALAWAT
MD RADIODIAGNOSIS

Dr. Anusha Mahalawat
MD (Radiodiagnosis)
(RMC. 38742/25457)



THIS REPORT IS NOT VALID FOR MEDICO LEGAL PURPOSE



RAJASTHANI DIAG. & MR CENTRE, JHUNJHUNU

8 BOBE16157 / JAYDEV / 35 Yrs / M / 167Cms. / 73Kgs. / Non Smoker
Heart Rate : 83 bpm / Tested On : 17-Mar-24 10:59:49 / HF 0.05 Hz - LF 35 Hz / Notch 50 Hz / Sn 1.00 Cm/mV / Sw 25 mm/s
/ Reid By: BOB HEALTH CHECK UP

ECG

[Signature]
**Rajasthan Diagnostic & Medical Research Centre
Jhunjhunu**

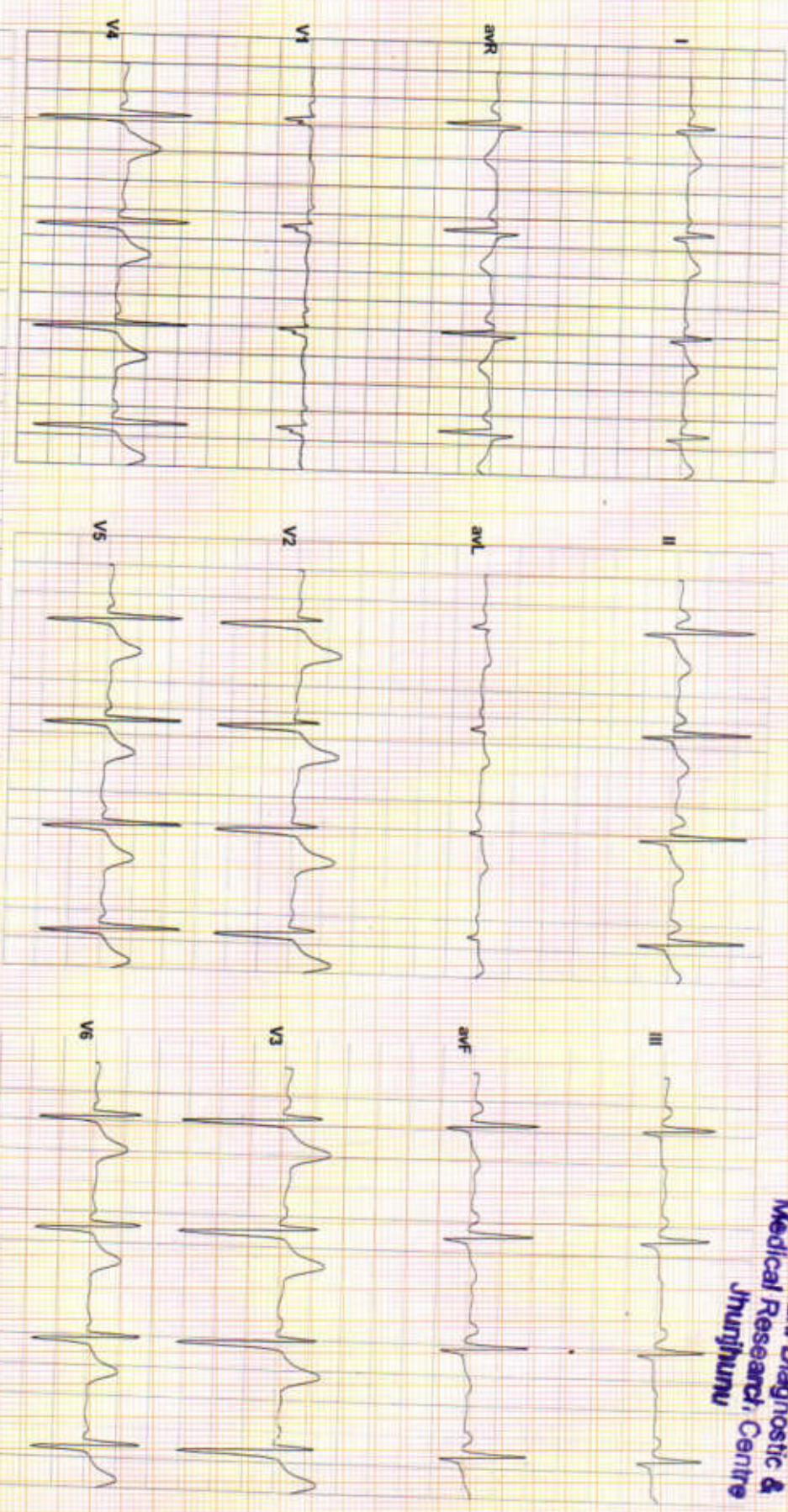

Vent Rate : 83 bpm
PR Interval : 126 ms
QRS Duration: 86 ms
QT/QTc Int : 360/400 ms
P-QRS-T axis: 75.00° 76.00° 46.00°

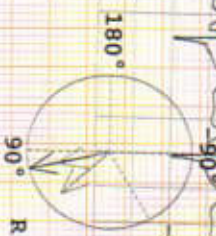

Allen's ECG (Piscos)(PIS216210312)

Reported By:

RAJASTHANI DIAG. & MR CENTRE, JHUNJHUNU

8 BOBE16157 / JAYDEV / 35 Yrs / M / 167Cms. / 73Kgs. / Non Smoker
Heart Rate : 83 bpm / Tested On : 17-Mar-24 10:59:49 / HF 0.05 Hz - LF 35 Hz / Notch 50 Hz / Sn 1.00 Cm/mV / Sw 25 mm/s
/ Refd By: BOB HEALTH CHECK UP

ECG

**Rajasthan Diagnostic & Medical Research Centre
Jhunjhunu**

[Signature]

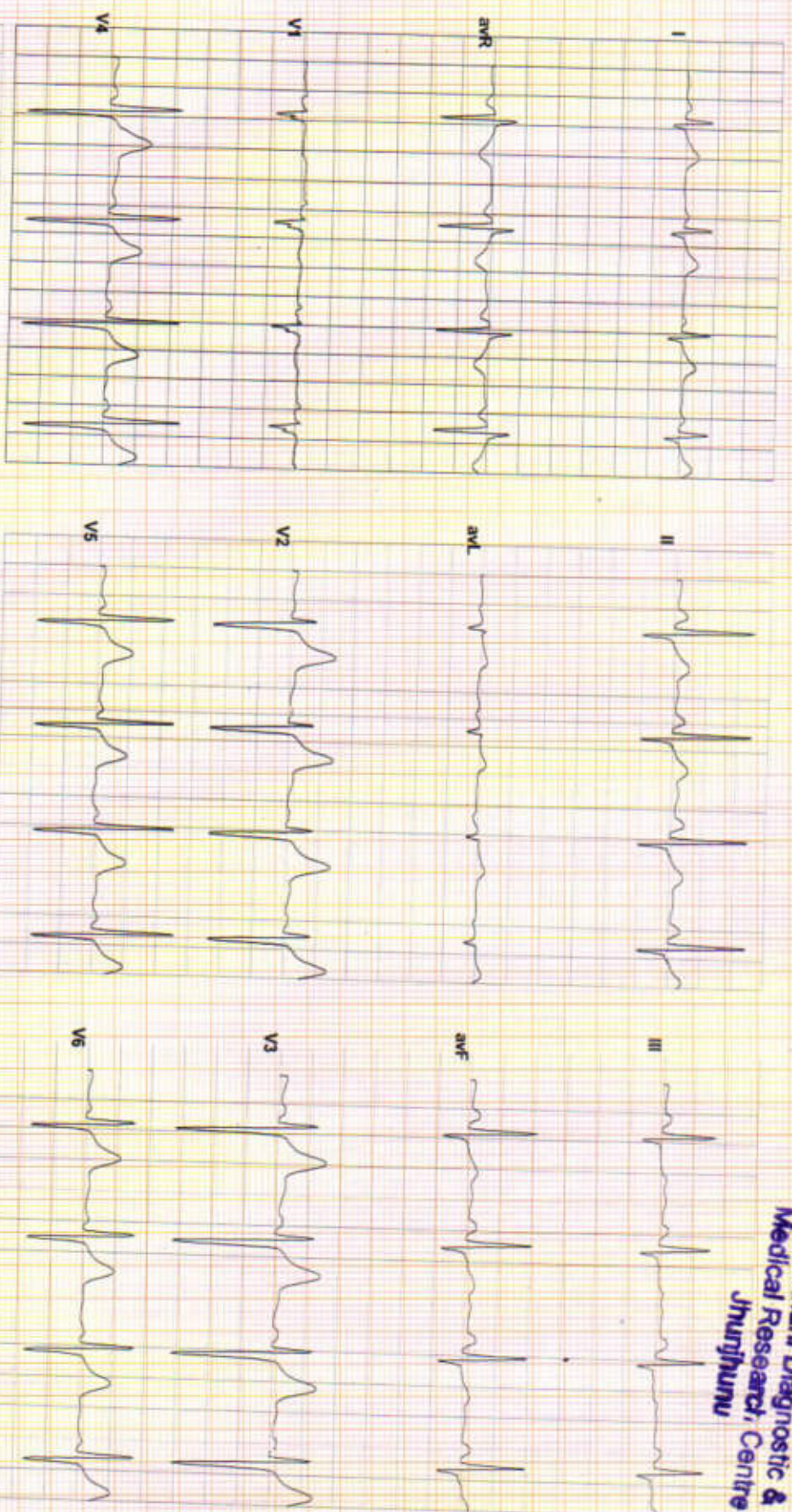

Vent Rate : 83 bpm
PR Interval : 126 ms
QRS Duration: 86 ms
QT/QTc Int : 360/400 ms
P-QRS-T axis: 75.00° 76.00° 46.00°

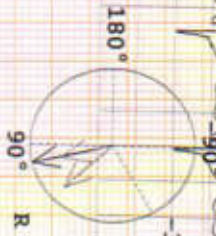

Allergens ECG (Pisces)(PIS248210312)

Reported By:



JAYDEV / 35 Yrs / M / 167 Cms / 73 Kg
 Date: 17 - 03 - 2024 Technician : MANOJ KUMAR Examined By:

Stage	Time	Duration	Speed(mph)	Elevation	METs	Rate	% THR	BP	RPP	PVC	Comments
Supine	01:02	1:02	00.0	00.0	01.0	079	43 %	128/80	101	00	
Standing	02:07	1:05	00.0	00.0	01.0	079	43 %	128/80	101	00	
HV	03:09	1:02	00.0	00.0	01.0	079	43 %	128/80	101	00	
Warm Up	04:11	1:02	00.0	00.0	01.0	081	44 %	128/80	103	00	
ExStart	05:13	1:02	01.0	00.0	01.0	100	54 %	130/80	130	00	
BRUCE Stage 1	08:13	3:00	01.7	10.0	04.7	121	65 %	132/82	159	00	
BRUCE Stage 2	11:13	3:00	02.5	12.0	07.1	138	75 %	136/86	187	00	
PeakEx	11:15	0:02	02.5	12.0	07.2	138	75 %	136/86	187	00	
Recovery	11:45	0:30	01.1	00.0	04.2	132	71 %	136/86	179	00	
Recovery	12:15	1:00	01.1	00.0	01.2	115	62 %	136/84	156	00	
Recovery	13:15	2:00	00.0	00.0	01.0	094	51 %	132/82	124	00	
Recovery	14:15	3:00	00.0	00.0	01.0	093	50 %	130/80	120	00	
Recovery	15:13	4:00	00.0	00.0	01.0	088	48 %	128/80	112	00	

REPORT :

Sample Name: Stress Test Graded Exercise Treadmill
 Description: Chest pain, Chest wall tenderness occurred with exercise.

INDICATIONS: Chest pain.

PROCEDURE DONE: Graded exercise treadmill stress test.

STRESS ECG RESULTS: The initial HR was recorded as 79.0 bpm, and the maximum predicted Target Heart Rate 185.0. The BP increased at the time of generating report as 136.0/86.0 mmHg The Max Dep went upto 0.4. 0.0 Ectopic Beats were observed during the Test.
 The Test was completed because of Test Complete, Heart Rate Achieved.

CONCLUSIONS:

1. Stress test is negative for ischemia.
2. Chest wall tenderness occurred with exercise.
3. Blood pressure response to exercise is normal.



Date: 17 - 03 - 2024 METs : 1.0 HR : 79 Target HR : 43% of 185 BP : 129/80 Post J @80mSec

ExTime: 00:00 Speed: 0.0 mph Grade : .00.00 % 25 mm/Sec. 1.0 Cm/mV

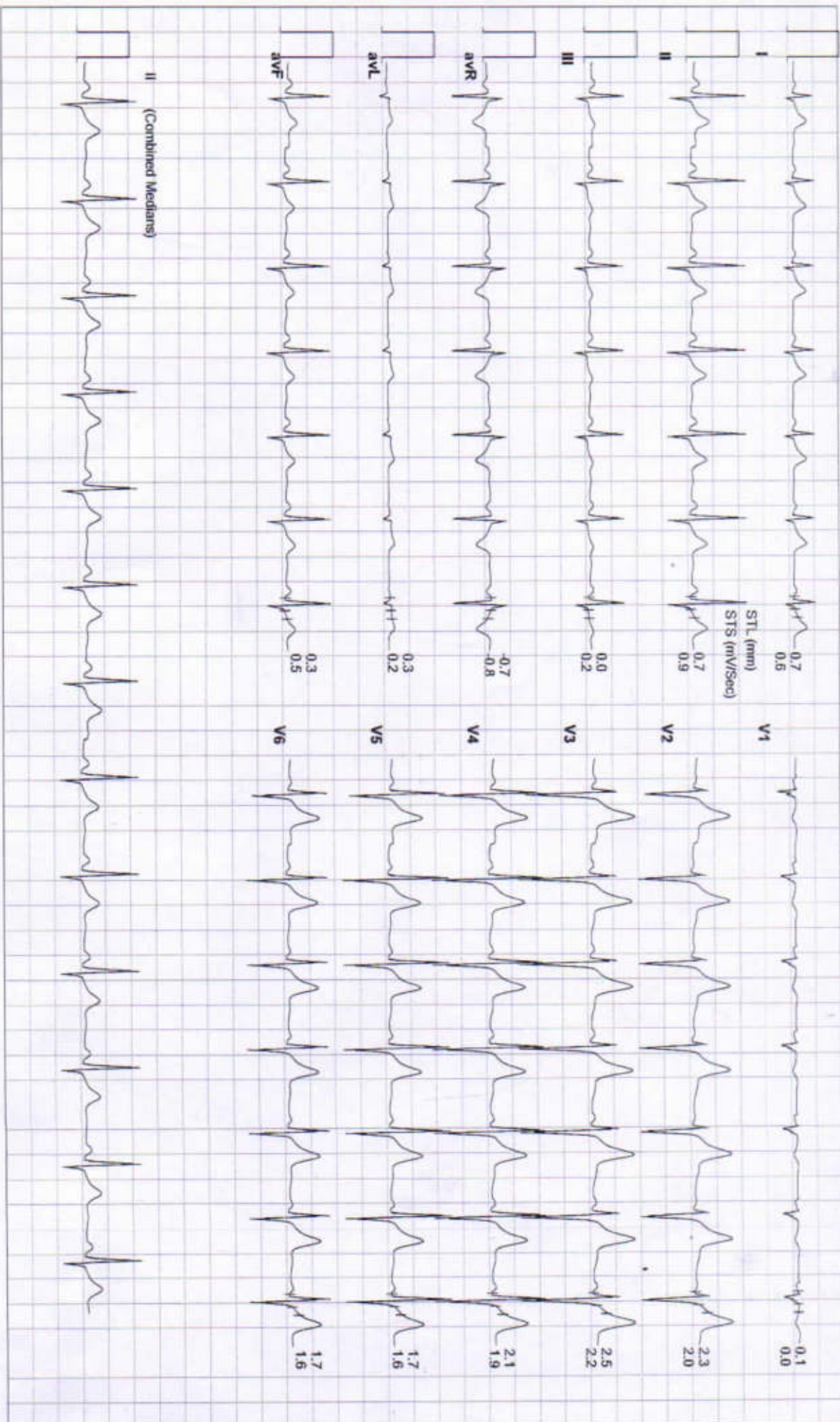



Date: 17 - 03 - 2024

MEts : 1.0 HR : 79 Target HR : 43% of 185 BP : 128/80 Post J @80mSec

ExTime: 00:00 Speed: 0.0 mph Grade : 00.00 % 25 mm/Sec. 1.0 Cm/mV

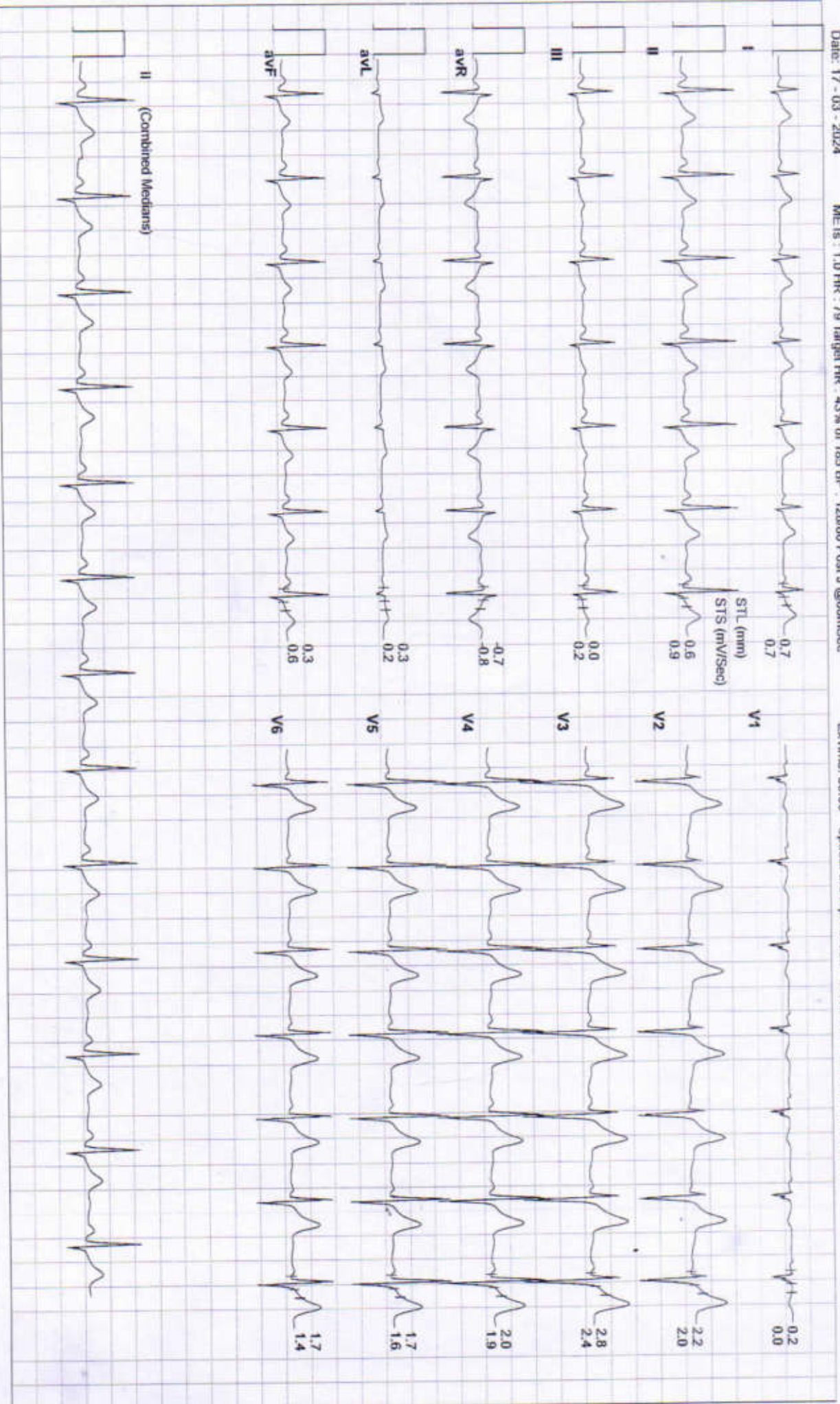



Date: 17 - 03 - 2024 METs: 1.0 HR: 79 Target HR: 43% of 185 BP: 120/80 Post J @60mSec

ExTime: 00:00 Speed: 0.0 mph Grade: 00.00 % 25 mm/Sec. 1.0 Cm/mV

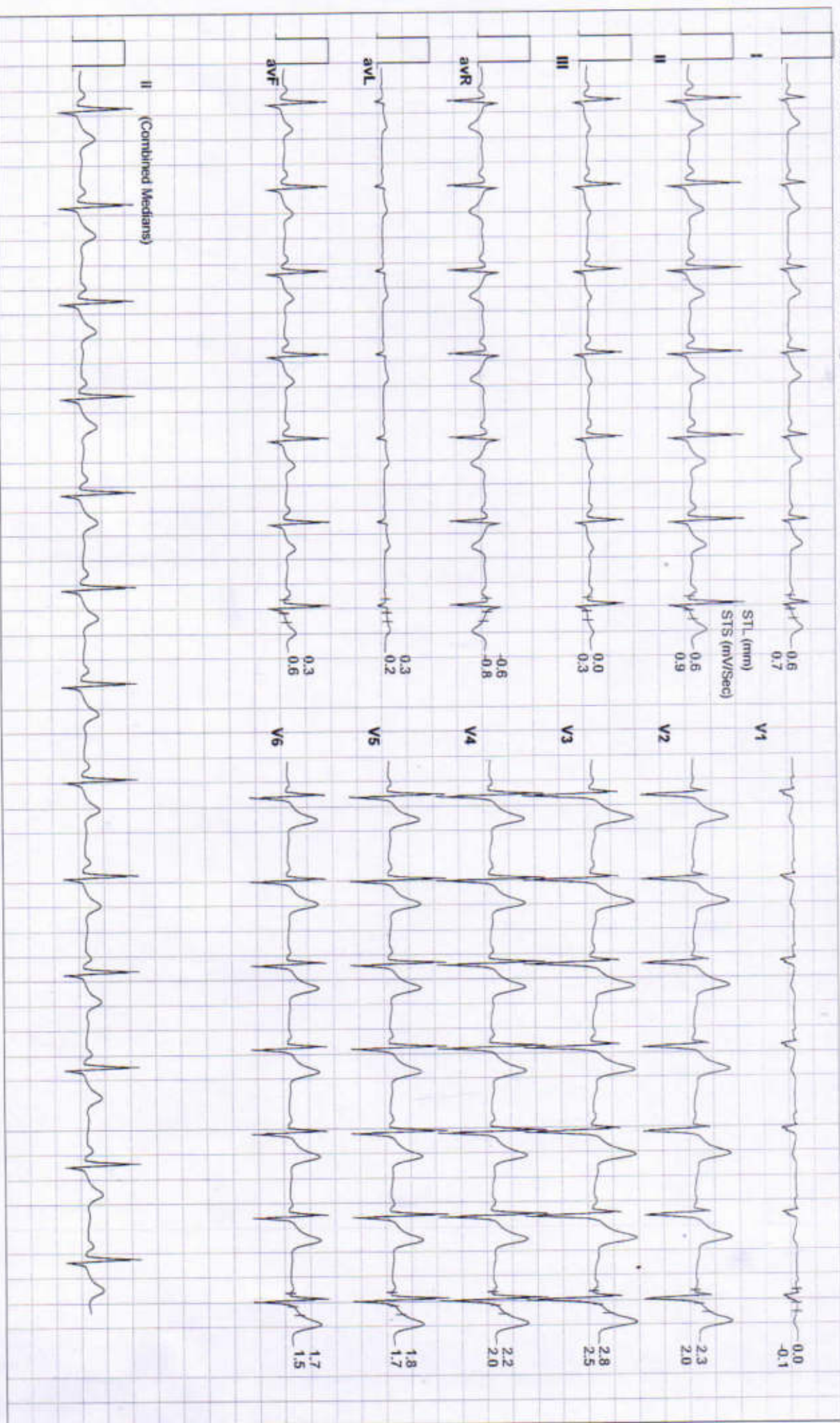



Date: 17 - 03 - 2024 METs : 1.0 HR : 100 Target HR : 54% of 185 BP : 130/80 Post J @80mSec ExTime: 00:00 Speed: 1.0 mph Grade : 00.00 % 25 mm/Sec. 1.0 Cm/mV

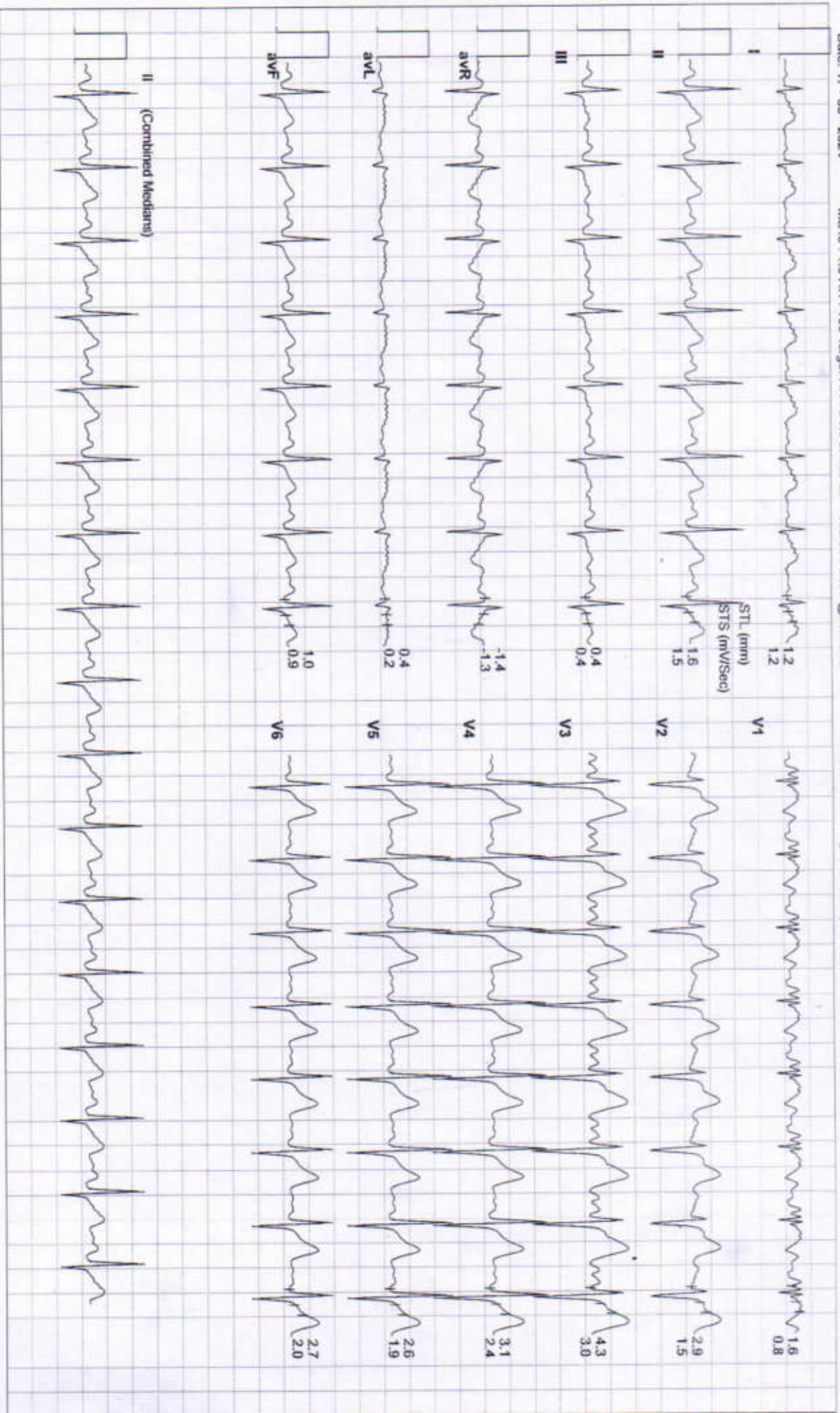



Date: 17 - 03 - 2024 METs : 4.7 HR : 121 Target HR : 65% of 185 BP : 132/82 Post J @80mSec
 ExTime: 03:00 Speed: 1.7 mph Grade : 10.00 % 25 mm/Sec. 1.0 Cm/mV





Date: 17 - 03 - 2024

MEts : 7.1 HR : 138 Target HR : 75% of 185 BP : 136/86 Post J @60mSec

ExTime: 06:00 Speed: 2.5 mph Grade : 12.00 % 25 mm/Sec. 1.0 Cm/mV

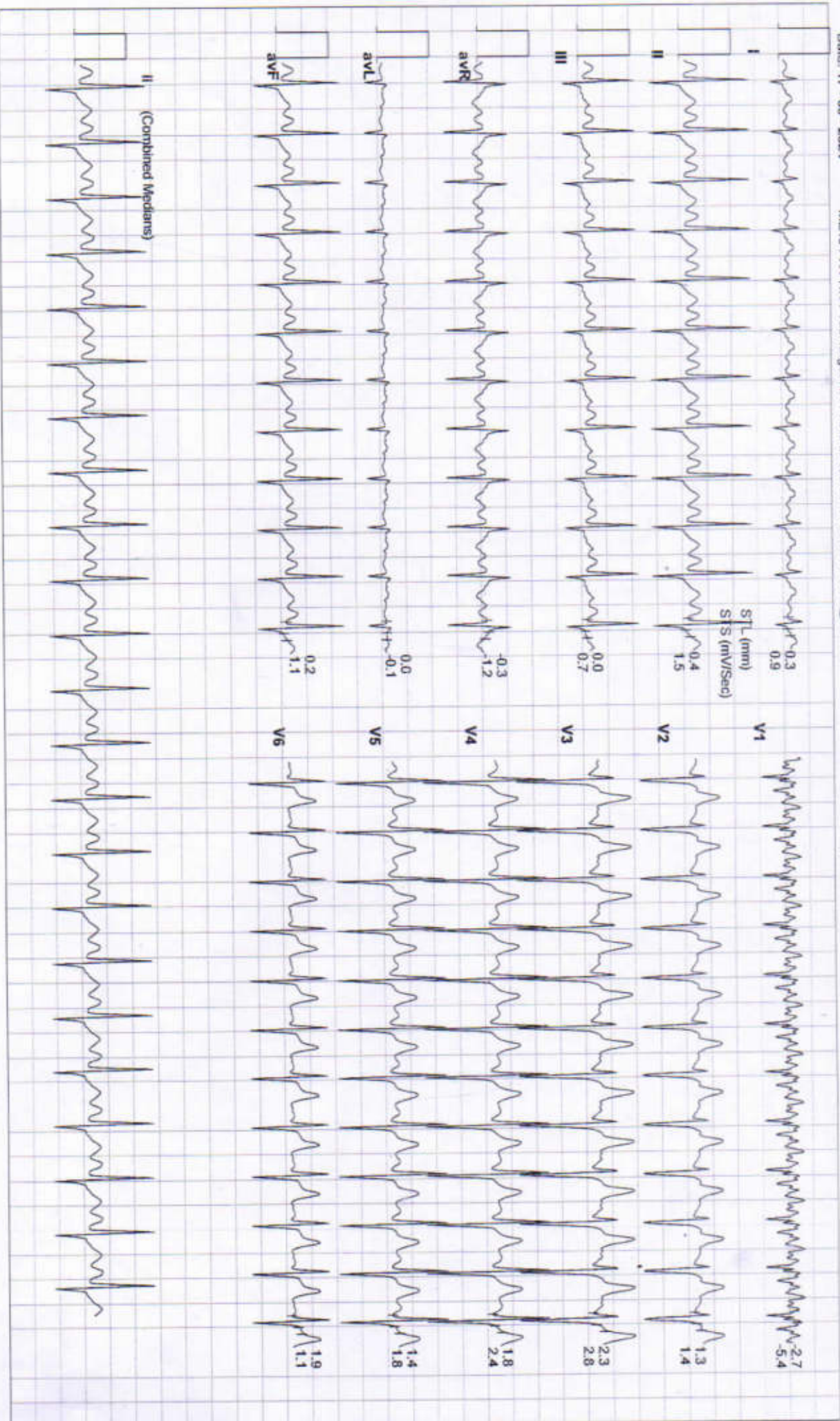



Date: 17 - 03 - 2024 METs : 7.2 HR : 138 Target HR : 75% of 185 BP : 136/86 Post J @60mSec ExtTime: 06:00 Speed: 2.5 mph Grade : 12.00 % 25 mm/Sec. 1.0 Cm/mV

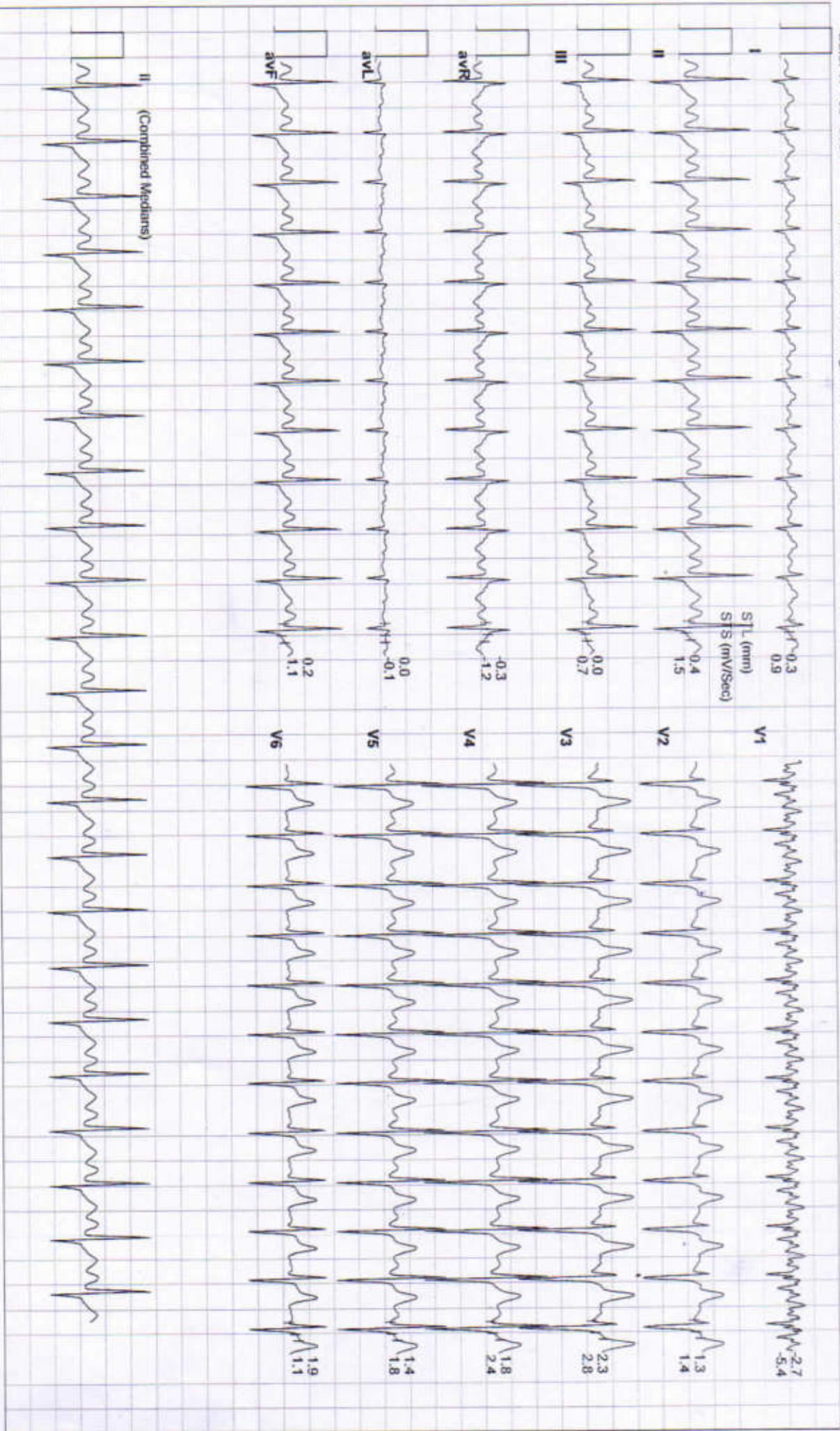



Date: 17 - 03 - 2024

MEFs : 4.2 HR : 132 Target HR : 71% of 185 BP : 136/86 Post J @60mSec

ExTime: 06:02 Speed: 1.1 mph Grade : 00.00 % 25 mm/Sec. 1.0 Cm/mV

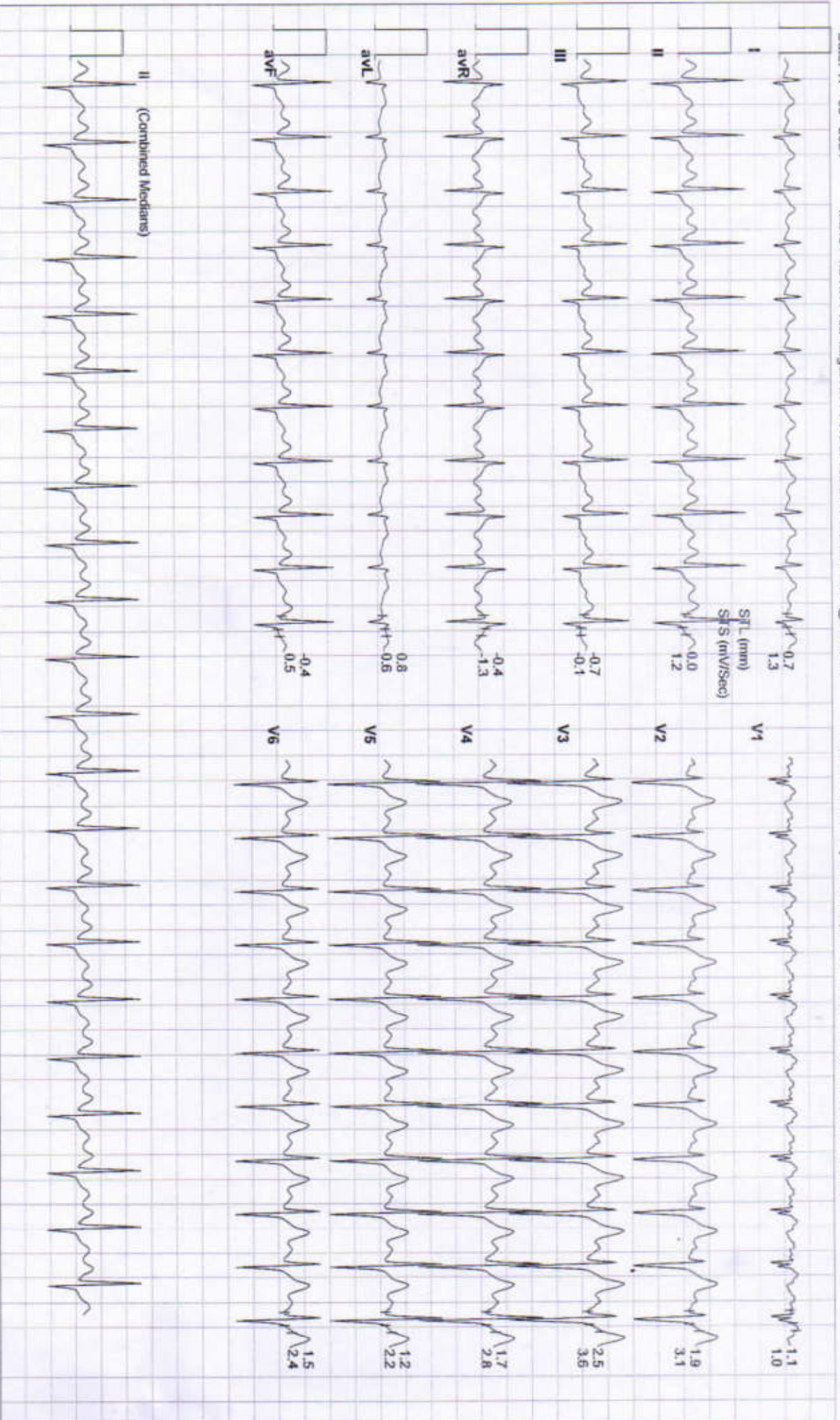



Date: 17 - 03 - 2024 METS : 1.2 HR : 115 Target HR : 62% of 185 BP : 136/84 Post J @60mSec ExTime: 06:02 Speed: 1.1 mph Grade : 00.00 % 25 mm/Sec. 1.0 Cm/mV

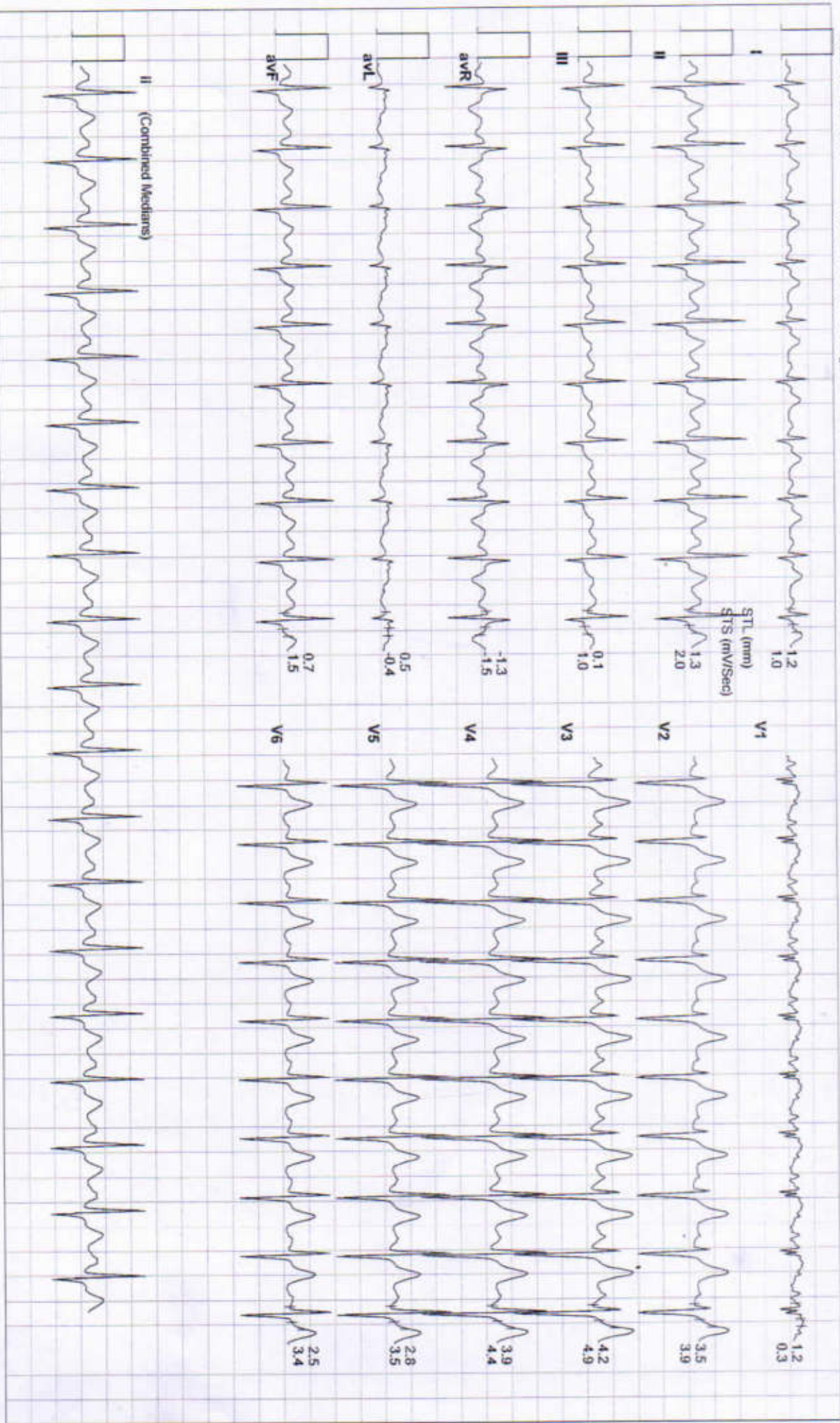



Date: 17 - 03 - 2024 METs : 1.0 HR : 94 Target HR : 51% of 185 BP : 132/82 Post J @80mSec

ExTime: 06:02 Speed: 0.0 mph Grade : 00.00 % 25 mm/Sec. 1.0 Cm/mV

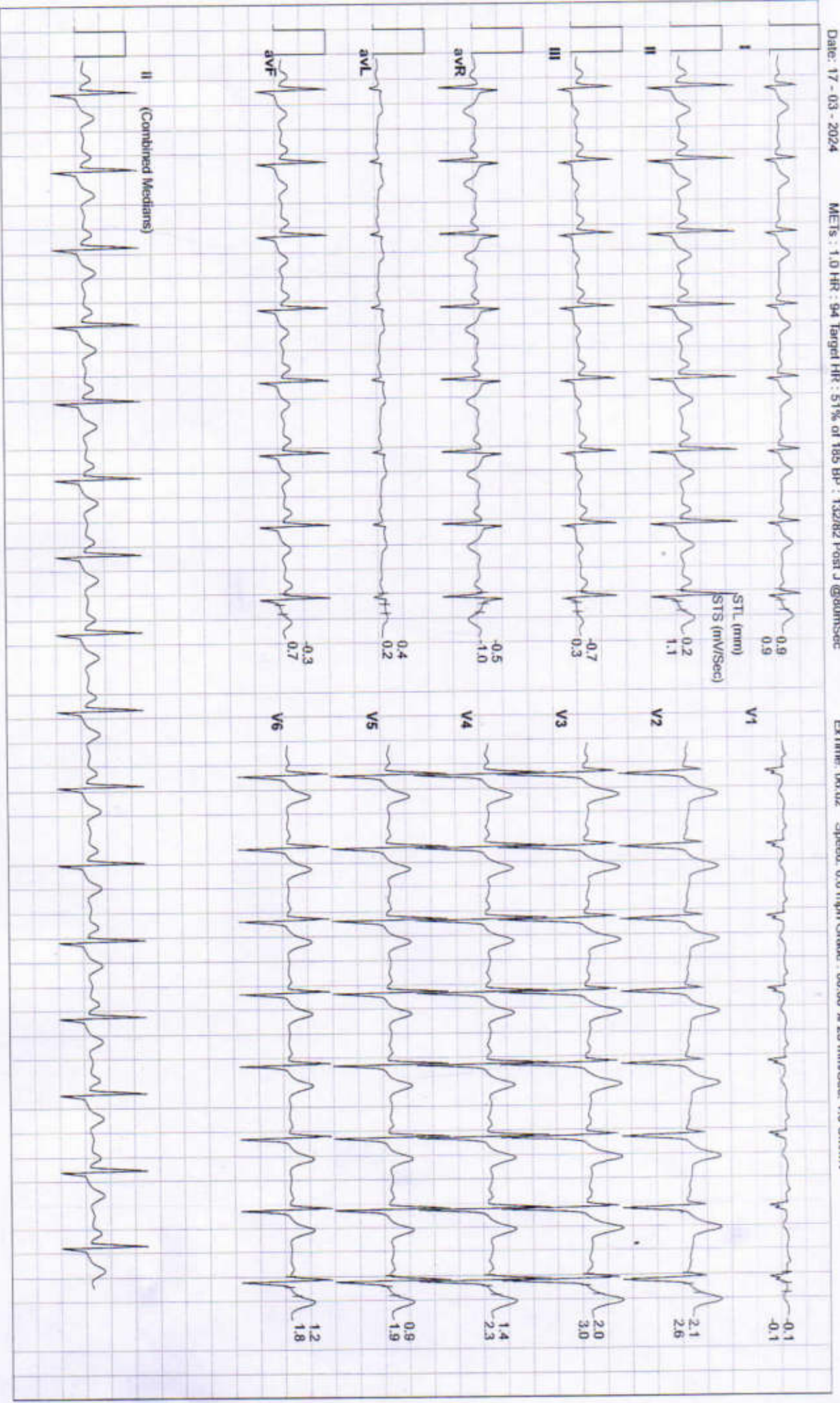



Date: 17 - 03 - 2024

METs : 1.0 HR : 93 Target HR : 50% of 185 BP : 130/80 Post J @80mSec

ExTime: 06:02 Speed: 0.0 mph Grade : 00.00 % 25 mm/Sec. 1.0 Cm/mV

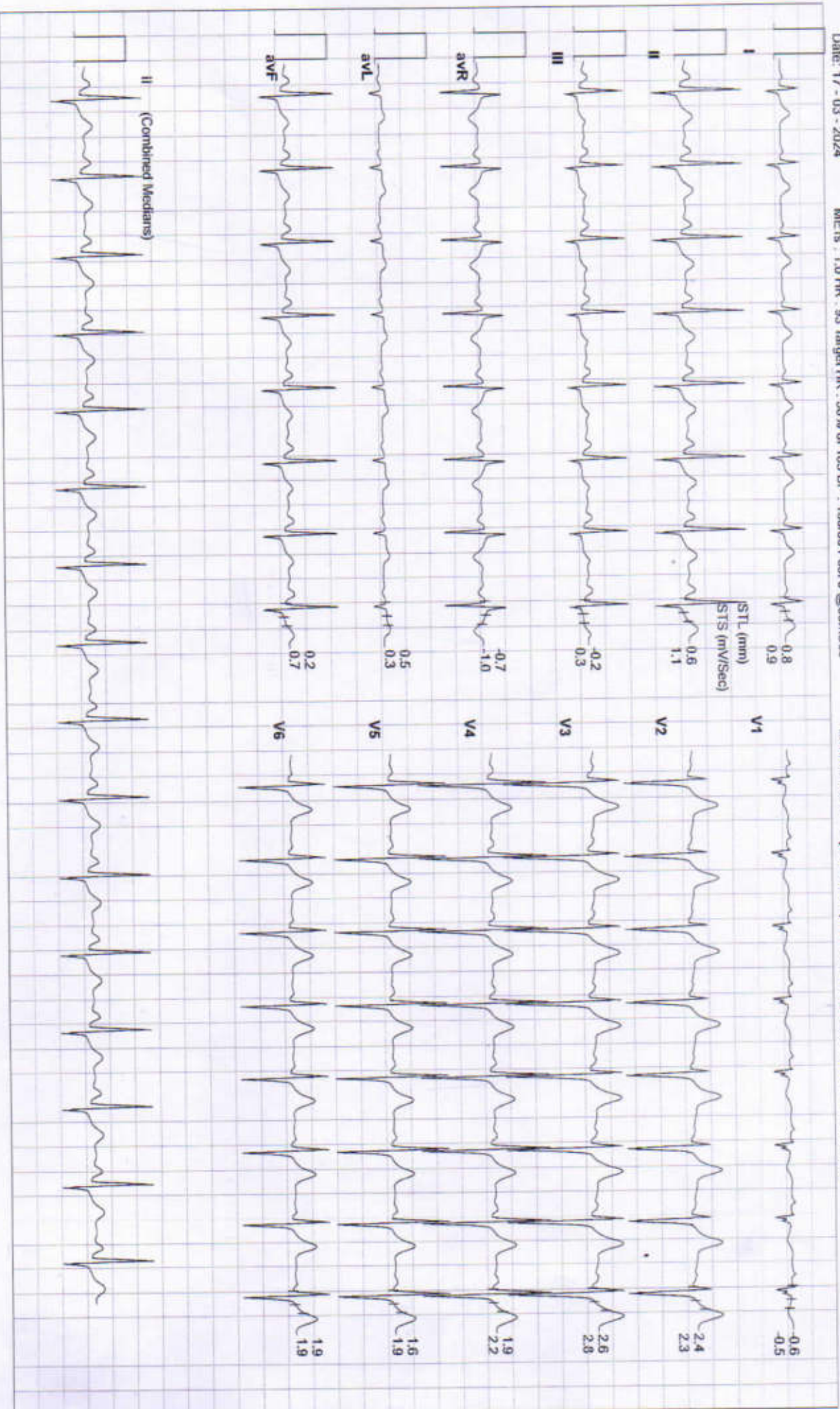



Date: 17 - 03 - 2024 METs : 1.0 HR : 93 Target HR : 50% of 185 BP : 130/80 Post J @80mSec ExTime: 06:02 Speed: 0.0 mph Grade : 00.00 % 25 mm/Sec. 1.0 Cm/mV

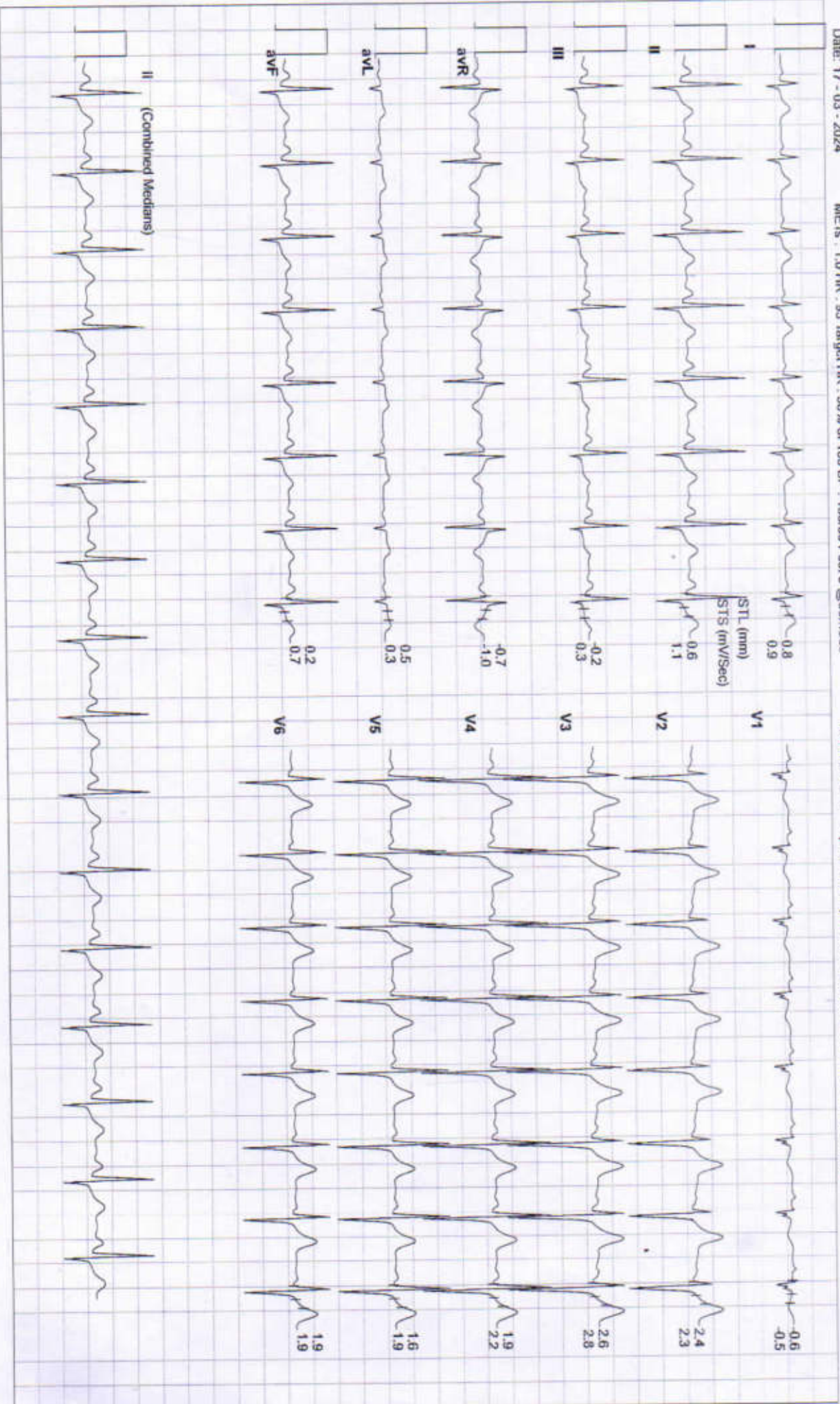



Date: 17 - 03 - 2024 METs : 1.0 HR : 88 Target HR : 48% of 185 BP : 128/80 Post J @80m/Sec ExtTime: 06:02 Speed: 0.0 mph Grade : 00.00 % 25 mm/Sec. 1.0 Cm/mV

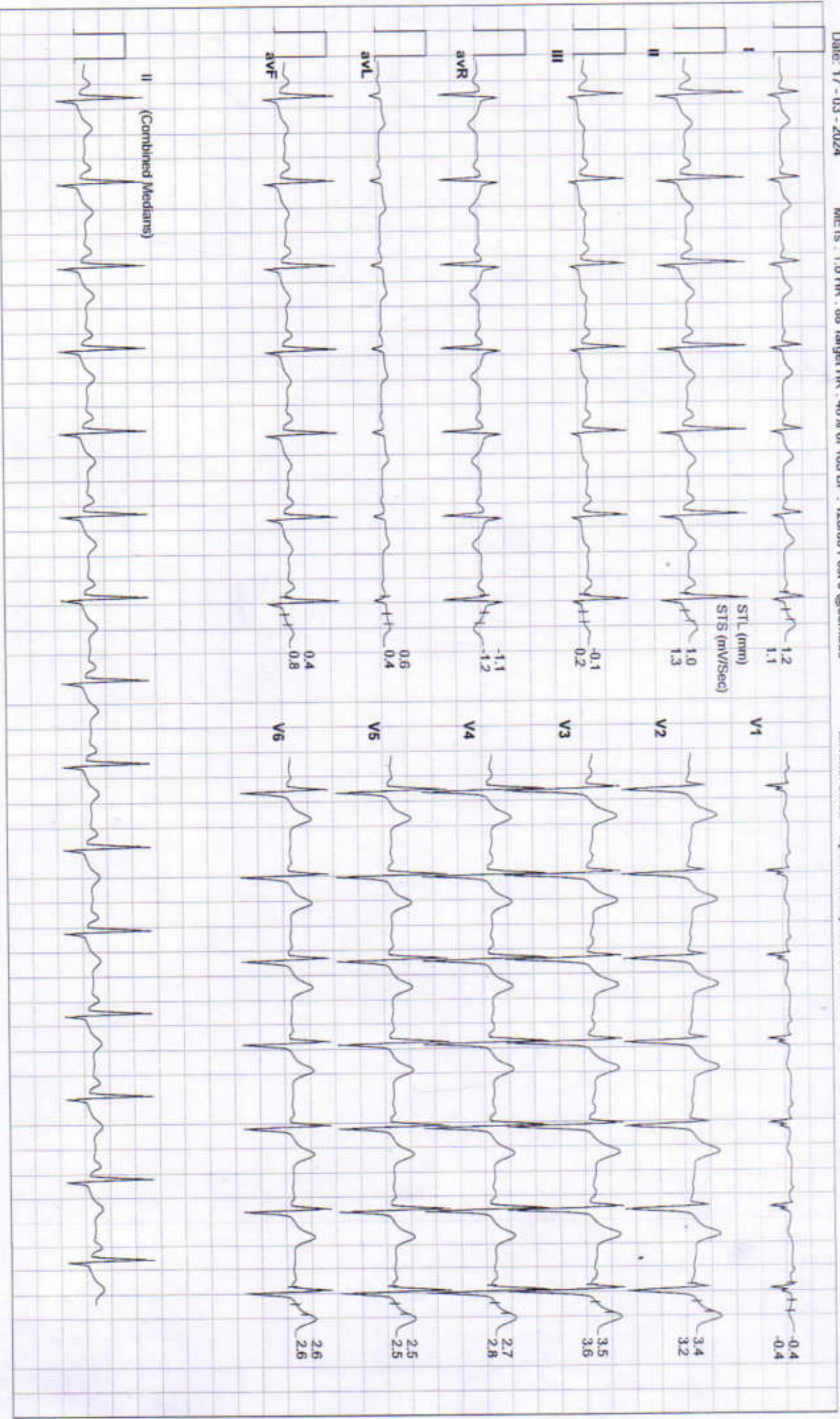



Reg. No. : 51/PNDT/CMHO/JJN/2020

RAJASTHANI DIAGNOSTIC & MEDICAL RESEARCH CENTRE

Fully Computerised Pathology Laboratory

MRI

CT SCAN

TMT

SONOGRAPHY

X-RAY

ECG

MEMOGRAPHY



NAME : JAYDEV	AGE 35 /SEX M
REF.BY :BOB HEALTH CHECK UP	DATE: 17.03.2024

X-RAY CHEST PA

- Both lung fields appear normal in under view
- No e/o consolidation or cavitations is seen.
- Both costo-phrenic angles appear clear.
- Cardiac size is within normal limits.
- Both domes of diaphragm appear normal.
- Bony thoracic cage & soft tissue shadow appear normal.

IMPRESSION :- NORMAL X-RAY CHEST (PA)

DR. ANUSHA MAHALAWAT

MD (RADIOLOGIST)

RMC -38742/25457

Dr. Anusha Mahalawat
MD (Radiodiagnosis)
(RMC. 38742/25457)



आपातकालीन सेवाएं

THIS REPORT IS NOT VALID FOR MEDICO LEGAL PURPOSE



B-110, Subhash Marg, Indira Nagar, Jhunjhunu (Raj.) Ph. No. : 1592-294977



Hematology Analysis Report

First Name: JAYDEV
Last Name:
Gender: Male
Age: 35 Year

Sample Type:
Department:
Med Rec. No.:

Sample ID: 4
Test Time: 17/03/2024 10:13
Diagnosis:

Parameter	Result	Ref. Range	Unit
1 WBC	7.33	4.00-10.00	10 ³ /uL
2 Neu%	48.4 L	50.0-70.0	%
3 Lym%	40.7 H	20.0-40.0	%
4 Mon%	4.9	3.0-12.0	%
5 Eos%	5.7 H	0.5-5.0	%
6 Bas%	0.3	0.0-1.0	%
7 Neu#	3.55	2.00-7.00	10 ³ /uL
8 Lym#	2.98	0.80-4.00	10 ³ /uL
9 Mon#	0.36	0.12-1.20	10 ³ /uL
10 Eos#	0.42	0.02-0.50	10 ³ /uL
11 Bas#	0.02	0.00-0.10	10 ³ /uL
12 RBC	4.95	3.50-5.50	10 ⁶ /uL
13 HGB	12.6	11.0-16.0	g/dL
14 HCT	43.2	37.0-54.0	%
15 MCV	87.2	80.0-100.0	fL
16 MCH	25.4 L	27.0-34.0	pg
17 MCHC	29.2 L	32.0-36.0	g/dL
18 RDW-CV	12.6	11.0-16.0	%
19 RDW-SD	45.2	35.0-56.0	fL
20 PLT	211	100-300	10 ³ /uL
21 MPV	9.3	6.5-12.0	fL
22 PDW	12.2	9.0-17.0	fL
23 PCT	0.195	0.108-0.282	%
24 P-LCR	32.1	11.0-45.0	%
25 P-LCC	68	30-90	10 ³ /uL

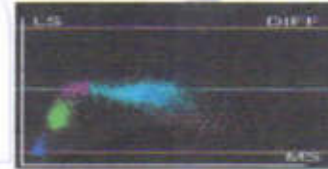
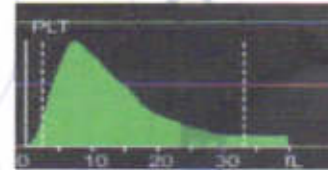
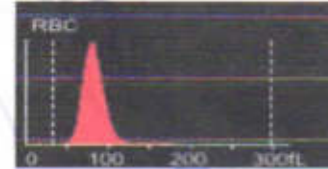
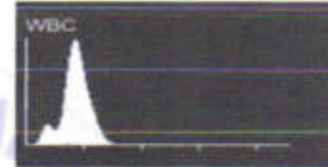

Mamta Khuteta
Dr. Mamta Khuteta
M D. (Path.)
RMC No : 4720/16260

Submitter: Operator: admin Approver:
Draw Time: 17/03/2024 10:12 Received Time: 17/03/2024 10:12 Validated Time:
Report Time: 17/03/2024 10:24 Remarks:

*The Report is responsible for this sample only. If you have any questions, please contact us in 24 hours



आयतकालीन सेवाएं

THIS REPORT IS NOT VALID FOR MEDICO LEGAL PUROSE





Reg. No. : 51/PNDT/CMHO/JJN/2020

RAJASTHANI DIAGNOSTIC & MEDICAL RESEARCH CENTRE

Fully Computerised Pathology Laboratory



MRI

CT SCAN

TMT

SONOGRAPHY

X-RAY

ECG

MEMOGRAPHY

Patient Name: **JAYDEV**
 Sr. No. : **3628**
 Patient ID No.: **3376**
 Age : **35** Gender : **MALE**
 Ref. By Dr : **MEDI-WHEEL HEALTH CHECKUP**



Registered on : **17-03-2024 10:05 AM**
 Collected On : **17-03-2024 10:05 AM**
 Received On : **17-03-2024 10:05 AM**
 Reported On : **17-03-2024 11:17 AM**
 Bar Code 
 LIS Number 3 2 9 4

HAEMATOLOGY

Test Name	Observed Values	Units	Reference Intervals
ESR (Erythrocyte Sedimentation Rate)	14.0	mm/hr	20
BLOOD GROUPING (ABO & Rh)	O+ Positive		



TECHNOLOGIST

THIS REPORT IS NOT VALID FOR MEDICO LEGAL PURPOSE



PATHOLOGIST

B-110, Subhash Marg, Indira Nagar, Jhunjhunu (Raj.) Ph. No. 1593 204977

T&C : * This Report is Not Valid For Medico-Legal Purposes. * Interpret result after considering Age, sex effect of drug and other relevant factor.

* No part of this report should be reproduced for any purpose. * Interpret result after considering Age, sex effect of drug and other relevant factor.



MRI

CT SCAN

TMT

SONOGRAPHY

X-RAY

ECG

MEMOGRAPHY

Patient Name: **JAYDEV**
 Sr. No. : **3628**
 Patient ID No.: **3376**
 Age : **35** Gender : **MALE**
 Ref. By Dr : **MEDI-WHEEL HEALTH CHECKUP**



Registered on : **17-03-2024 10:05 AM**
 Collected On : **17-03-2024 10:05 AM**
 Received On : **17-03-2024 10:05 AM**
 Reported On : **17-03-2024 11:17 AM**
 Bar Code 
 LIS Number **3 2 5 4**

HAEMATOLOGY**HbA1c(Glycosylated hemoglobin)**

Test Name	Observed Values	Units	Reference Intervals
HbA1c(Glycosylated hemoglobin)	5.40	%	< 6.50 Non-Diabetic 6.50 - 7.00 Very Good Control 7.10 - 8.00 Adequate Control 8.10 - 9.00 Suboptimal Control 9.10 - 10.00 Diabetic Poor Control > 10.00 Very Poor Control
eAG (Estimated Average Glucose)	6.01	mmol/L	
eAG (Estimated Average Glucose)	108.28	mg/dL	

Method : Fluorescence Immunoassay Technology**Sample Type : EDTA Blood****Test Performed by:-**

Fully Automated (EM 200) ERBA MANNHEIM.

Remarks :

Glycosylated Hemoglobin Testing is Recommended for both (a) Checking Blood Sugar Control in People who might be Pre-Diabetic. (b) Monitoring Blood Sugar Control in patients in more elevated levels, termed Diabetes Mellitus. The American Diabetic Association suggests that the Glycosylated Hemoglobin Test be Performed atleast Two Times in Year in Patients with Diabetes that are meeting Treatment Goals (and That have stable glycemic Control) and Quarterly in Patients with Diabetes whos therapy has changed or that are not meeting Glycemic Goals.

Glycosylated Hemoglobin measurement is not appropriate where there has been change in diet or Treatment within 6 Weeks. Hence people with recent Blood Loss, Hemolytic Aneamia, or Genetic Differences in the Hemoglobin Molecule (Hemoglobinopathy) such as Sickle-cell Disease and other Conditions, as well as those that have donated Blood recently, are not suitable for this Test.



TECHNOLOGIST

THIS REPORT IS NOT VALID FOR MEDICO LEGAL PUPOSE



PATHOLOGIST

T&C : * This Report is Not Valid for Medico Legal Purpose. * Interpret result after considering Age, sex effect of drug and other relevant factor.

* No part of this report should be reproduced for any purpose. * Interpret result after considering Age, sex effect of drug and other relevant factor.



Reg. No. : 51/PNDT/CMHO/JJN/2020

RAJASTHANI DIAGNOSTIC & MEDICAL RESEARCH CENTRE

Fully Computerised Pathology Laboratory



MRI CT SCAN TMT SONOGRAPHY X-RAY ECG MEMOGRAPHY

Patient Name: JAYDEV
 Sr. No. : 3628
 Patient ID No.: 3376
 Age : 35 Gender : MALE
 Ref. By Dr : MEDI-WHEEL HEALTH CHECKUP



Registered on : 17-03-2024 10:05 AM
 Collected On : 17-03-2024 10:05 AM
 Received On : 17-03-2024 10:05 AM
 Reported On : 17-03-2024 11:17 AM
 Bar Code
 LIS Number 3 2 9 4

BIO-CHEMISTRY

Test Name	Observed Values	Units	Reference Intervals
Glucose Fasting (Method: GOD-POD)	77.13	mg/dL	Glucose Fasting Cord: 45-96 New born, 1d: 40 -60 New born, >1d: 50-80 Child: 60-100 Adult: 74-100 >60 Y: 82-115 >90 Y: 75-121
Blood Sugar PP (Method: GOD-POD)	98.34	mg/dL	Glucose 2 h Postparandial: <120
Gamma glutamyl transferase (GGT)	46.0	IU/L	15.0-85.0

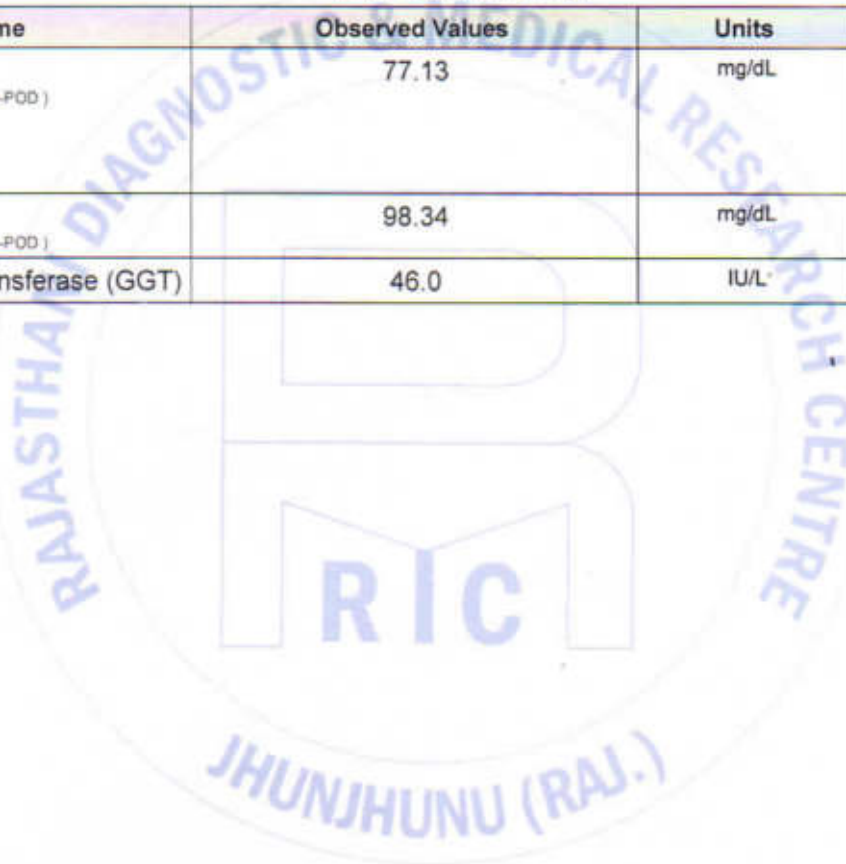

Ashish Sethi
 Dr. Ashish Sethi
 Consultant Biochemist

TECHNOLOGIST

Kamla Khulela
 Dr. Kamla Khulela
 M.D. (Path.)

BMC No.: 4730/182



PATHOLOGIST

THIS REPORT IS NOT VALID FOR MEDICO LEGAL PURPOSE

T&C : * This Report is Not Valid For Medico Legal Purposes. Identification and Name of person is not our responsibility.

* No part of this report should be reproduced for any purpose. * Interpret result after considering Age, sex effect of drug and other relevant factor.

B-110, Subhash Marg, Indira Nagar, Jhunjhunu (Raj.) Ph. No. : 1592-204977



Reg. No. : 51/PNDT/CMHO/JJN/2020

RAJASTHANI DIAGNOSTIC & MEDICAL RESEARCH CENTRE

Fully Computerised Pathology Laboratory



MRI

CT SCAN

TMT

SONOGRAPHY

X-RAY

ECG

MEMOGRAPHY

MC - 5346

Patient Name: **JAYDEV**
 Sr. No. : **3628**
 Patient ID No.: **3376**
 Age : **35** Gender : **MALE**
 Ref. By Dr : **MEDI-WHEEL HEALTH CHECKUP**



Registered on : **17-03-2024 10:05 AM**
 Collected On : **17-03-2024 10:05 AM**
 Received On : **17-03-2024 10:05 AM**
 Reported On : **17-03-2024 11:17 AM**
 Bar Code 
 LIS Number **3 2 9 4**

BIO-CHEMISTRY

Liver Function Test

Test Name	Observed Values	Units	Reference Intervals
SGOT/AST(Tech.: -UV Kinetic)	32.10	U/L	5-40
SGPT/ALT(Tech.: -UV Kinetic)	38.64	U/L	5-40
Bilirubin(Total) (Method: Diazo)	0.69	mg/dL	Adults: 0-2, Cord < 2 Newborns, premature 0-1 day : 1-8, 1-2 days : 6-12, 3-5 days : 10-14 Newborns, full term 0-1 day: 2-6, 1-2 days : 6-10, 3-5 days : 4-8
Bilirubin(Direct)	0.12	mg/dL	0-0.3
Bilirubin(Indirect)	0.57	mg/dL	0.1-1.0
Total Protein (Method: BIURET Method)	6.98	g/dL	Adults : 6.4 - 8.3 Premature : 3.6 - 6.0 Newborn : 4.6 - 7.0 1 Week : 4.4 - 7.6 7-12 months : 5.1 - 7.3 1-2 Years : 5.6 - 7.5 > 2 Years : 6.0 - 8.0
Albumin(Tech.: -BCG) (Method: BCG)	3.86	gm/dL	0-4 days: 2.8-4.4 4d-14 yrs: 3.8-5.4 14y-18y : 3.2-4.5 Adults 20-60 yrs: 3.5-5.2 60-90 yrs: 3.2-4.6
Globulin(CALCULATION)	3.12	gm/dL	2.5-4.5
A/G Ratio(Tech.: -Calculated)	1.24		1.2 - 2.5
Alkaline Phosphatase(Tech.: -Pnp Amp Kinetic)	165.0	U/L	108-306



TECHNOLOGIST

THIS REPORT IS NOT VALID FOR MEDICO LEGAL PUROSE

Dr. Mamta Khulela
 M.D. (Path.)
 GMC No. : 4730/1520



PATHOLOGIST

T&C : * This Reports is Not valid for Medico Legal Purposes. Identification and Name of person is not our responsibility.

* No part of this report should be reproduced for any purpose. * Interpret result after considering Age, sex effect of drug and other relevant factor.



Reg. No. : 51/PNDT/CMHQ/JJN/2020

RAJASTHANI DIAGNOSTIC & MEDICAL RESEARCH CENTRE

Fully Computerised Pathology Laboratory



MRI

CT SCAN

TMT

SONOGRAPHY

X-RAY

ECG

MEMOGRAPHY

Patient Name: **JAYDEV**
 Sr. No. : 3628
 Patient ID No.: 3376
 Age : 35 Gender : MALE
 Ref. By Dr : **MEDI-WHEEL HEALTH CHECKUP**



Registered on : 17-03-2024 10:05 AM
 Collected On : 17-03-2024 10:05 AM
 Received On : 17-03-2024 10:05 AM
 Reported On : 17-03-2024 11:17 AM
 Bar Code 
 LIS Number 3 2 9 4

BIO-CHEMISTRY LIPID PROFILE

Test Name	Observed Values	Units	Reference Intervals
Cholesterol (Method: CHOD-PAP)	176.00	mg/dL	Adults- Desirable: <200 Borderline: 200-239 High: >239 Children- Desirable: <170 Borderline: 170-199 High: >199
HDL Cholesterol	51.00	mg/dL	35-65
Triglycerides (Method: GPO)	142.00	mg/dL	Recommended triglycerides levels for adults: Normal: <161 High: 161-199 Hypertriglycerdemic: 200-499 Very high:>499
LDL Cholesterol	96.60	mg/dL	10-150
VLDL Cholesterol	28.40	mg/dL	0-40

Kidney Function Test

Test Name	Observed Values	Units	Reference Intervals
Blood Urea (Method: Urease-GLDH)	28.30	mg/dL	Adults Women < 50 years : 13-40 Women > 50 years : 21-43 Men < 50 years : 19-45 Men > 50 years : 18-55 Children 1-3 years : 11-36 4-13 years : 15-36 13-19 years : 18-45
Creatinine (Method: Enzymatic Creatininase)	0.94	mg/dL	0.6-1.30
Uric Acid (Method: Uricase-POD)	6.0	mg/dL	2.4-7.2
Sodium	139.2	mmol/l	135-145
Potassium	4.10	mmol/l	3.5-5.5
Chloride	98.10	mmol/l	97-107



TECHNOLOGIST

Manita Khulela
 Dr. Manita Khulela
 M.D. (Path.)
 TMC No.: 4720/1620



PATHOLOGIST

THIS REPORT IS NOT VALID FOR MEDICO LEGAL PUPOSE

T&C : * This Report is Not Valid for Medical Legal Purpose. * Interpretation and Name of person is not our responsibility

* No part of this report should be reproduced for any purpose. * Interpret result after considering Age, sex effect of drug and other relevant factor.



MRI

CT SCAN

TMT

SONOGRAPHY

X-RAY

ECG

MEMOGRAPHY

MC - 5346

Patient Name: **JAYDEV**
 Sr. No. : **3628**
 Patient ID No.: **3376**
 Age : **35** Gender : **MALE**
 Ref. By Dr : **MEDI-WHEEL HEALTH CHECKUP**



Registered on : **17-03-2024 10:05 AM**
 Collected On : **17-03-2024 10:05 AM**
 Received On : **17-03-2024 10:05 AM**
 Reported On : **17-03-2024 11:17 AM**
 Bar Code 
 LIS Number 3 2 9 4

THYROID HORMONES T3,T4,TSH (THYROID PROFILE)

Test Name	Observed Values	Units	Reference Intervals
T3 (Total Triiodothyronine)	0.96	ng/ML	0.5--1.5 ng/ML
T4 (Total Thyroxine)	6.30	µg/dL	4.60-12.5 µg/dL
TSH (Thyroid Stimulating Hormone)	2.08	µIU/mL	0.38 -- 5.5 µIU/mL

Interpretation of TSH :-

Children

3.20 - 34.6 µIU/mL

0.70 - 15.4 µIU/mL

0.70 - 9.10 µIU/mL

0.70 - 6.40 µIU/mL

Pregnancy

1- 2 Days 0.30 - 4.50 µIU/mL 1st Trimester

3 - 4 Days 0.50 - 4.60 µIU/mL 2nd Trimester

15 Days - 5 Months 0.80 - 5.20 µIU/mL 3rd Trimester

5 Months - 20 Years Interpretation of TSH :- Sample Type : **Serum**

Test Performed by:-

Fully Automated Chemi Luminescent Immuno Assay (ARCHITECT- i1000 PLUS) Abbott USA

Remarks :

Primary malfunction of the Thyroid gland may result in excessive (hyper) or Low (hypo) release of T3 or T4. In addition, as TSH directly affect thyroid function, malfunction of the pituitary or the hypothalamus influences the thyroid gland activity.

Disease in any portion of the thyroid-pituitary-hypothalamus system may influence the level of T3 and T4 in the blood, in Primary Hypothyroidism, TSH levels are significantly elevated, while in secondary and tertiary hypothyroidism, TSH levels may be low. In addition, in Euthyroid sick syndrome, multiple alterations in serum thyroid function test findings have been recognized.



Dr. Anish Sethi
Consultant Biochemist

TECHNOLOGIST

Kamla Khulela
Dr. Kamla Khulela
M.D. (Path.)
TMC No. : 4720/162



PATHOLOGIST

THIS REPORT IS NOT VALID FOR MEDICO LEGAL PUROSE

T&C : * This Reports is Not valid for Medico Legal Purposes. Identification and Name of person is not our responsibility.

* No part of this report should be reproduced for any purpose. * Interpret result after considering Age,sex effect of drug and other relevant factor.



Reg. No. : 51/PNDT/CMHO/JJN/2020

RAJASTHANI DIAGNOSTIC & MEDICAL RESEARCH CENTRE

Fully Computerised Pathology Laboratory

MRI

CT SCAN

TMT

SONOGRAPHY

X-RAY

ECG

MEMOGRAPHY



Patient Name: **JAYDEV**
 Sr. No. : **3628**
 Patient ID No.: **3376**
 Age : **35** Gender : **MALE**
 Ref. By Dr : **MEDI-WHEEL HEALTH CHECKUP**



Registered on : **17-03-2024 10:05 AM**
 Collected On : **17-03-2024 10:05 AM**
 Received On : **17-03-2024 10:05 AM**
 Reported On : **17-03-2024 11:17 AM**
 Bar Code 
 LIS Number **3 2 9 4**

URINE EXAMINATION URINE COMPLETE

Test Name	Observed Values	Units	Reference Intervals
PHYSICAL			
Quantity	25	ml	
Colour	Pale Yellow		
Appearance / Transparency	Clear		
Specific Gravity	1.030		
PH	6.0		4.5-6.5
CHEMICAL			
Reaction	Acidic		
Albumin	NIL		
Urine Sugar	Nil		
MICROSCOPIC			
Red Blood Cells	Nil	/h.p.f.	
Pus Cells	2-3	/h.p.f.	
Epithelial Cells	0-1	/h.p.f.	
Crystals	Nil	/h.p.f.	
Casts	Nil	/h.p.f.	
Bacteria	Nil	/h.p.f.	
Others		/h.p.f.	

Arush sethi
 Dr. Arush Sethi
 Consultant Biochemist

TECHNOLOGIST

THIS REPORT IS NOT VALID FOR MEDICO LEGAL PUROSE

Kamta Khulela
 Dr. Kamta Khulela
 M.D. (Path.)

TMC No. : 4720/1520



PATHOLOGIST

T&C : * This Reports B-10 Series Mang India Nagar, Jaipur (Raj) Ph. No. 1592 284977

* No part of this report should be reproduced for any purpose. * Interpret result after considering Age, sex effect of drug and other relevant factor.



RAJASTHANI DIAGNOSTIC & MEDICAL RESEARCH CENTRE

Fully Computerised Pathology Laboratory

MRI

CT SCAN

TMT

SONOGRAPHY

X-RAY

ECG

MEMOGRAPHY



MC - 5348

Patient Name: **JAYDEV**
 Sr. No. : **3628**
 Patient ID No.: **3376**
 Age : **35** Gender : **MALE**
 Ref. By Dr : **MEDI-WHEEL HEALTH CHECKUP**



Registered on : **17-03-2024 10:05 AM**
 Collected On : **17-03-2024 10:05 AM**
 Received On : **17-03-2024 10:05 AM**
 Reported On : **17-03-2024 11:17 AM**
 Bar Code 
 LIS Number **3 2 9 4**

URINE EXAMINATION

Test Name	Observed Values	Units	Reference Intervals
URINE SUGAR FASTING	Nil		
URINE SUGAR PP	Nil		

rtf1ansideff0uc1ansicpg1252deftab720fonttblf0fnilfcharset1 Arial1fnilfcharset1 Times New Romanf2fnilfcharset2
 Symbolf3fnilfcharset2 Wingdingsf4fnilfcharset2 Symbolcolor0red0green0blue0red255green0blue0red0green128blue0red
 0green0blue255red255green255blue0red255green0blue255red128green0blue128red128green0blue0red0green255blue0
 red0green255blue255red0green128blue128red0green0blue128red255green255blue255red192green192blue192red128gr
 een128blue128red0green0blue0wpprheadfoot1paperw12240paperh15840margl1800margr1800margt1440margb1440hea
 dery720footery720endnheresectdefaultclgenerator WPTools_6.250qjplainfs24b X-RAY CHEST PA VIEWpar
 pardplainqjplainf1fs24par plainfs24 Lung fields appear radiologically clear.par pardplainqjplainfs24par plainfs24 Hilar
 shadows appear normal.par pardplainqjplainfs24par plainfs24 Both C.P. angles are clear.par pardplainqjplainfs24par
 plainfs24 Cardio-thoracic ratio is within normal limits.par pardplainqjplainfs24par pardplainqjplainfs24par plainfs24b
 OPINIONpar pardplainqjplainfs24bpar li1080fi-360tx1080plainf2fs24B7tabf0b NO RADIOLOGICALLY SEEN RADIOLOGICALLY.par
 pardplainplainf1fs24par pardplainplainfs22bulpar

<<< END OF REPORT >>>

>>> Results relate only to the sample as received. Kindly correlate with clinical condition. <<<

Note: This report is not valid for medico legal purposes.

JHUNJHUNU (RAJ.)



TECHNOLOGIST

THIS REPORT IS NOT VALID FOR MEDICO LEGAL PUROSE

Manita Khulela
 Dr. Manita Khulela
 M.D. (Path.)
 GMC No. : 4730/1620



PATHOLOGIST

T&C : * This Reports B-110, Subhash Marg, Indira Nagar, Jhunjhunu (Raj.) Ph. No. : 1592-294977

* No part of this report should be reproduced for any purpose. * Interpret result after considering Age,sex effect of drug and other relevant factor.