

Health Check up Booking Re Schedule Request(22E29838),Package Code-PKG10000366, Beneficiary Code-294331

1 message

Mediwheel <wellness@mediwheel.in>
To: bcfagra@gmail.com
Cc: customercare@mediwheel.in

Sat, Jul 27, 2024 at 3:58 PM



011-41195959

Dear Blossoms Hospital,

We request you to take note that the following booking is rescheduled.

Booking Id : 22E29838
Hospital Package Name : Mediwheel Full Body Annual Plus
Booking Patient Package Name : Mediwheel Full Body Health Checkup Male Below 40
Hospital Address : 2, Khandari Quarters, Master Plan Rd, Nasirabad Colony, Khandari, Agra, Uttar Pradesh 282002
Contact Details : 9457401159
Booking Date : 23-07-2024
New Appointment Date : 10-08-2024
Preferred Time : 8:00am-9:30am
Booking Status : Booking ReSchedule

Member Information

Booked Member Name	Age	Gender
MR. JAUHAR SAIYED MOHAMMED	33 year	Male

Thanks,
Mediwheel Team

Please Download Mediwheel App

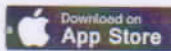

You have received this mail because your e-mail ID is registered with **Arcofemi Healthcare Limited** This is a system-generated e-mail please don't reply to this message.

Please visit to our [Terms & Conditions](#) for more informaion. [Click here](#) to unsubscribe.

 सायद मोहम्मद जाहर
 Saiyed Mohammed Jauhar
 जन्म तिथि / DOB : 03/09/1990
 पुरुष / Male

5393 0476 1876

आधार - आम आदमी का अधिकार



Dr. JOSSON'S HOSPITAL
 Khandari Quarters
 Agra-282002

1947 1800 300 1947
 www.vidal.gov.in
 5393 0476 1876

पता: आर्य समाज, 65 गिरी, सायद मोहम्मद जाहर, अरर प्रदेस, 282007
 S/O: Arif Husan, 65 Shiva kunj, Sikandra Agra, Agra, Sikandra, Uttar Pradesh, 282007

भारत
 Ministry of Health & Family Welfare
 Government of India



08-08-2024 10:42:06 AM

ID: 10
sm jauhar
male 34Years

Diagnosis Information:
Sinus Rhythm
Premature Atrial Contraction

HR : 66 bpm
P : 111 ms
PR : 153 ms
QRS : 94 ms
QT/QTc : 376/395 ms
P/QRS/T : 64/73/37 °
RV5/SV1 : 0.926/1.059 mV

Report Confirmed by:

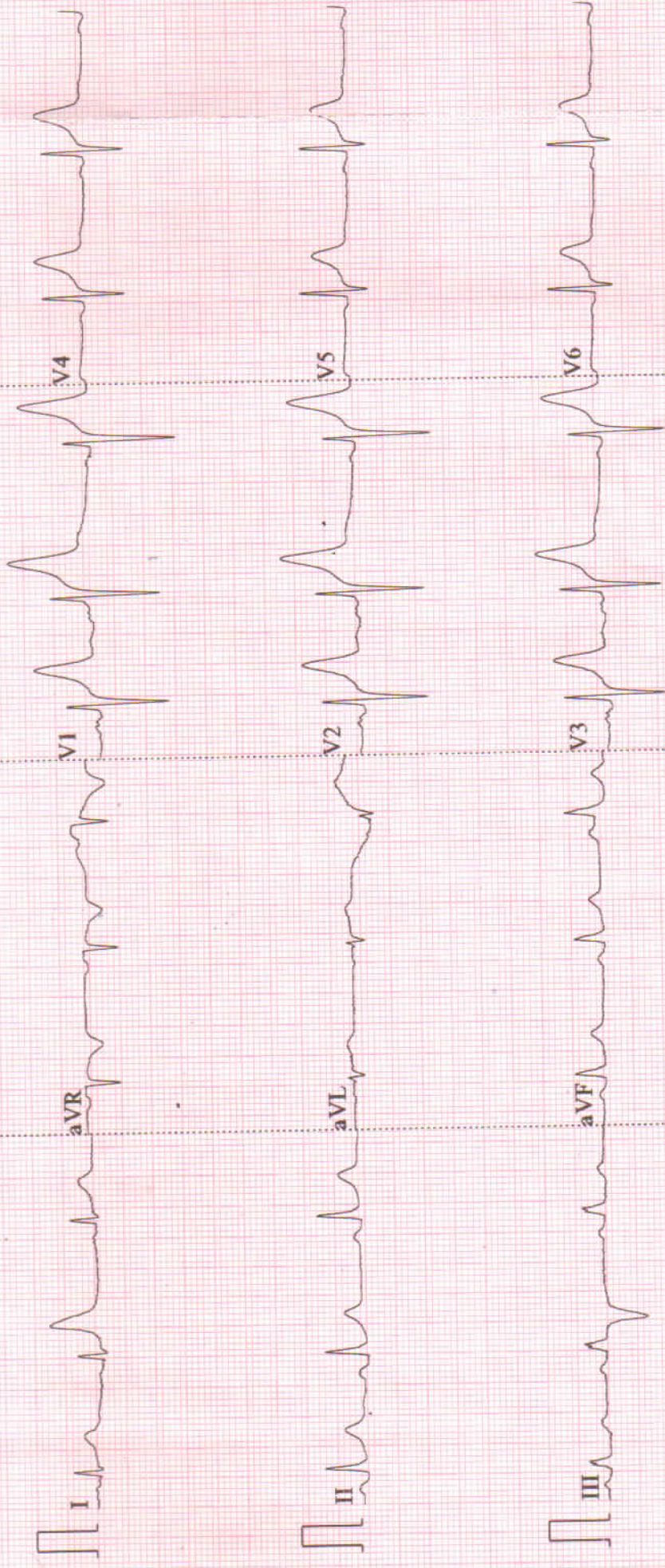

R

01852 JAUHAR SAIYED MOHAMMED 33Y/M 10/08/2024 CHEST AP DR SACHIN MALHOTRA
BLOSSOMS HOSPITAL AGRA



BLOSSOMS HOSPITAL



WHOLE ABDOMEN ULTRASOUND REPORT

NAME- SAIYAD MOHD JOHAR

DATE-10.08.2024

(1)**LIVER**- shows normal size, shape, and echotexture. No evidence of any focal space occupying lesion seen. IHBR are not dilated. Hepatic veins are normal. PV is normal in caliber.

(2)**GALL BLADDER**- IS normal in size shape & echotexture. No stone or mass present within the lumen of gall bladder. CBD is normal.

(3)**PANCREAS**- contracted. No stone or mass is evidenced. Main pancreatic duct is not dilated. No evidence of peripancreatic collection.

(4)**SPLEEN**-appears normal in size shape and echotexture. Splenic vein is normal.

(5)**BOTH KIDNEYS**- appears normal-in size ,shape and echotexture. Corticomedullary differentiation is well maintained. There is no evidence of hydronephrosis.

(6)**URINARY BLADDER**-is normally distended with echofree contents and normal wall thickness. No mass lesion or calculus is seen.

(7)**PROSTATE**- Prostate is normal in size .

IMPRESSION – NORMAL SCAN .

ULTRASONOLOGIST

DR. SUNITA MALHOTRA

BLOSSOMS HOSPITAL
2, Khandari Quarters
Agra - 282001



Reg. No. UP/AGR/2016/AL/2596

2. Khandari Quarters, Master Plan Road, Agra - 282002

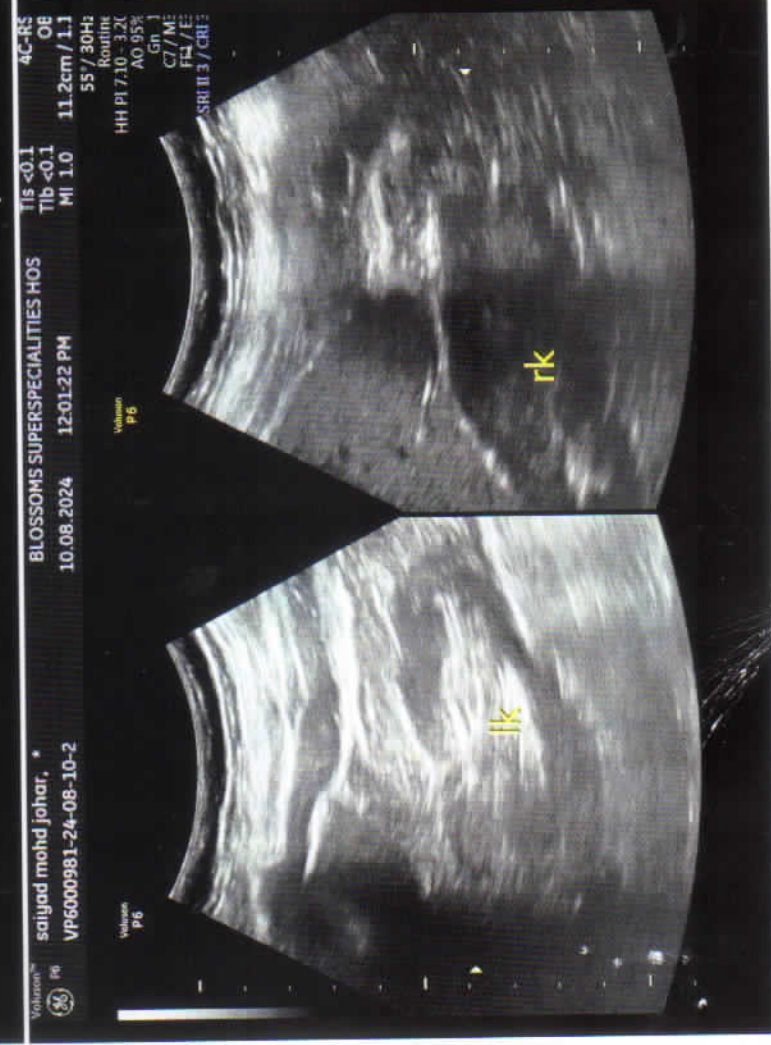
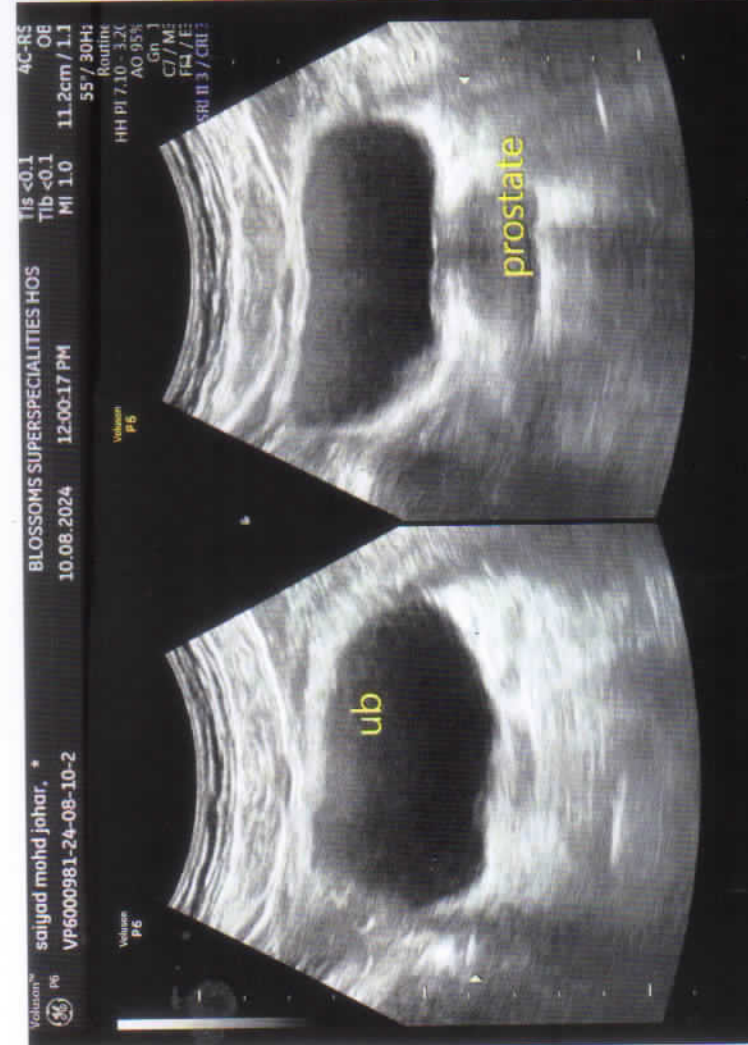
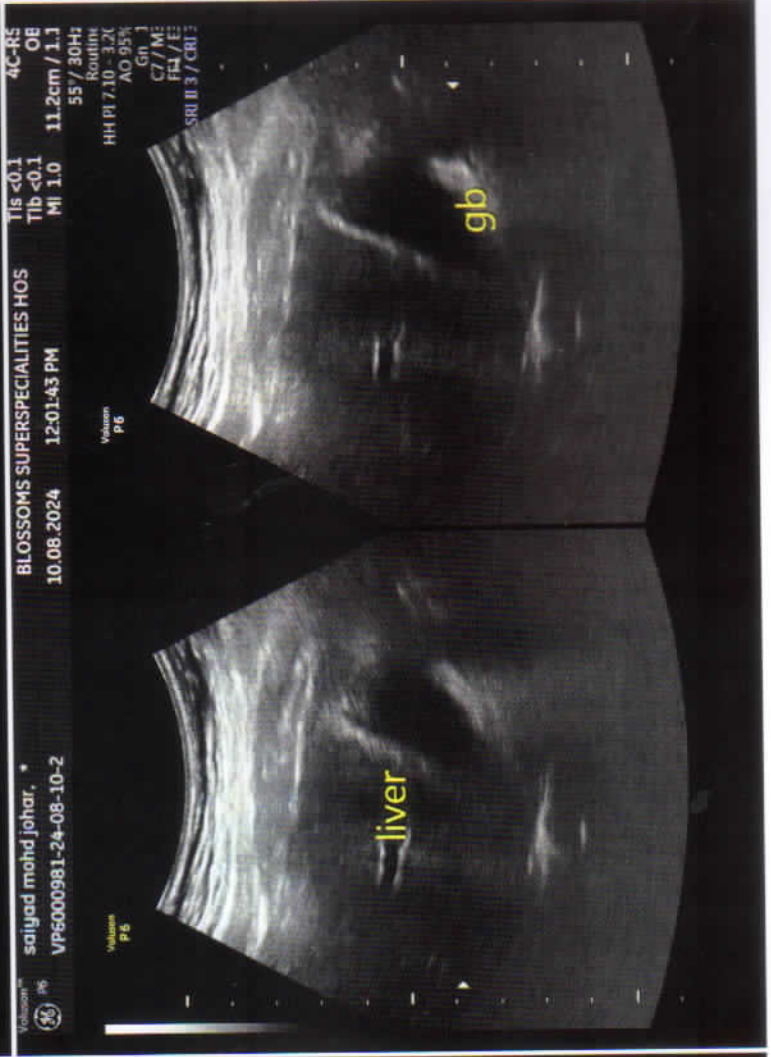



Booking Time 11:38:34
Sample Drawn: 10/08/2024 11:21:45
Sample Received: 10/08/2024 11:41:50
Print Date & Time: 10/08/2024 12:47:01

Date: 10/08/2024 Patient ID: 102440826

Refd by Lab: OUT SIDE SAMPLE

Name : MR. SAIYED MOHAMMED JAUHAR

Age :

Sex: Male

Ref. By: DR. SACHIN MALHOTRA

Sample Type: EDTA

Investigation: BLOOD GROUP (ABO Rh),COLLECTION

Test Name	Value	Unit	Biological Ref Interval
-----------	-------	------	-------------------------

HAEMATOLOGY

BLOOD GROUP (ABO)

'B'

RH TYPING

POSITIVE

ADVISE : BLOOD GROUP (ABO / Rh) CONFIRMATION BY BLOOD BANK.

The upper agglutination test for grouping has some limitations. It is not a confirmatory method. Before tranfusion of blood, blood group must be checked & confirmed by Blood Bank. For further confirmation Reverse typing card (Dia clon ABO/D) method is suggested.

**** End Of Report ****





Date: 10/08/2024 Patient ID: 10241276

Refd by Lab:

Name : MR. SAIYED MOHAMMED JAUHAR

Age :

Sex: Male

Ref. By: BLOSSOM'S SUPER SPECIALITIES HOSPITAL

Sample Type: Urine, SERUM, EDTA, Flouride 2 hr, Flouride Fasting

Investigation : C.B.C., E.S.R., FT3, FT4 & TSH, HbA1C, LIPID PROFILE, LIVER FUNCTION TEST, RENAL FUNCTION TEST, SUGAR (PP), SUGAR FASTING

Test Name	Value	Unit	Biological Ref Interval
-----------	-------	------	-------------------------

HAEMATOLOGY

COMPLETE BLOOD COUNT

HAEMOGLOBIN (Hb)
Method: Non Cyanide.

14.2

gm/dl

13.0 - 17.0

TLC (Total Leucocyte Count)
Method: DC Detection

9800

∕cu mm

4000 - 10000

DIFFERENTIAL LEUCOCYTE COUNT
Method: Method: Flowcytometry / Microscopy

NEUTROPHILS

Method: Flow cytometry / Microscopy

76

%

45 - 70

LYMPHOCYTES

Method: Flow cytometry / Microscopy

22

%

20 - 45

MONOCYTES

Method: Flow cytometry / Microscopy

01

%

00 - 12

EOSINOPHILS

Method: Flow cytometry / Microscopy

01

%

01 - 06

R B C (Red Blood Cell Count)
Method: DC Detection

4.69

Millions/cm m

4.50 - 5.50

PCV / Hct (Hematocrit)
Method: Electrical Impedance

43.5

%

40.0 - 50.0

M C V (Mean Corp Volume)
Method: Calculated.

86.1

Femtoliter

82.0 - 101.0

M C H (Mean Corp Hb)
Method: Calculated

29.0

Picogram

27.0 - 32.0

M C H C (Mean Corp Hb Conc)
Method: Calculated.

32.0

gm/dl

31.5 - 34.5





Date: 10/08/2024 Patient ID: 10241276

Refd by Lab:

Name : MR. SAIYED MOHAMMED JAUHAR

Age :

Sex: Male

Ref. By: BLOSSOM'S SUPER SPECIALITIES HOSPITAL

Sample Type: Urine, SERUM, EDTA, Fluoride 2 hr, Fluoride Fasting

Investigation: C.B.C., E.S.R., FT3, FT4 & TSH, HbA1c, LIPID PROFILE, LIVER FUNCTION TEST, RENAL FUNCTION TEST, SUGAR (PP), SUGAR FASTING

Test Name	Value	Unit	Biological Ref Interval
PLATELET COUNT Method: DC Detection & Microscopy	254	X10 ³ /μL	150 - 450
ABSOLUTE NEUTROPHIL COUNT Method: Calculated	7.45	X10 ³ /μL	2.00 - 7.00
ABSOLUTE LYMPHOCYTE COUNT Method: Calculated	2.16	X10 ³ /μL	1.00 - 3.00
ABSOLUTE MONOCYTE COUNT Method: Calculated	0.10	X10 ³ /μL	0.20 - 1.00
ABSOLUTE EOSINOPHIL COUNT Method: Microscopy	0.10	X10 ³ /μL	0.04 - 0.44
E.S.R. (Westergren) Method: Sedimentation	08	mm 1st hr.	00 - 10
GLYCOSYLATED HAEMOGLOBIN (HbA1c)			
GLYCOSYLATED HAEMOGLOBIN (HbA1c)	4.99	%	Non Diabetic : <6.00 Good Control : 6.00 - 7.00 Fair Control : 7.00 - 8.00 Poor Control : >8.00
ESTIMATED AVERAGE GLUCOSE (eAG)	96.51	mg/dl	65.00 - 135.00

REMARKS :

In vitro quantitative determination of HbA1c in whole blood is utilized in long term monitoring of glycemia. The HbA1c level correlates with the mean glucose concentration prevailing in the course of the patient's recent history (approx - 8-12 weeks) and therefore provides much more reliable information for glycemia monitoring than determination of blood glucose or urinary glucose. It is recommended that the determination of HbA1c be performed at intervals of 3-6 months during diabetes





Date: 10/08/2024 Patient ID: 10241276 Refd by Lab:
Name : MR. SAIYED MOHAMMED JAUHAR Age : Sex: Male
Ref. By: BLOSSOM'S SUPER SPECIALITIES HOSPITAL

Sample Type: Urine,SERUM,EDTA,Flouride 2 hr,Flouride Fasting

Investigation : C.B.C.,E.S.R.,FT3, FT4 & TSH,HbA1C,LIPID PROFILE,LIVER FUNCTION TEST,RENAL FUNCTION TEST,SUGAR (PP),SUGAR FASTING

Test Name	Value	Unit	Biological Ref Interval
-----------	-------	------	-------------------------

mellitus therapy. Results of **HbA1c** should be assessed in conjunction with the patient's medical history, clinical examinations and other findings.

Estimated average glucose (eAG) - There is a predictable relationship between HbA1c and eAG. It helps people with diabetes to correlate their A1c to daily glucose monitoring levels. It reflects the average glucose levels in the past 2-3 months. The eAG calculation converts the A1c percentage to the same units used by glucometers mg/dl. The following table shows the relationship of eAG and A1c.

HbA1c	eAG (mg/dl)
5	97
6	126
7	154
8	183
9	212
10	240
11	269
12	298

BIOCHEMISTRY

BLOOD SUGAR FASTING Method: Hexokinase	75.00	mg/dl	70.00 - 100.00
			Glucose Fasting: <100.0 Impaired Glu. Tolerance: 101.0-125.0 Diabetes : >125.0

BLOOD GLUCOSE (PP) Method: Hexokinase	89.00	mg/dl	110.00 - 140.00
			Normal: 110.00-140.0 Impaired Glu.Tolerance:140.0-199.0 Diabetes Mellitus : >200.0

LIPID PROFILE

CHOLESTEROL Method: CHOD-POD	159.00	mg/dl	82.00 - 200.00
---------------------------------	--------	-------	----------------





Date: 10/08/2024 Patient ID: 10241276

Refd by Lab:

Name : MR. SAIYED MOHAMMED JAUHAR

Age :

Sex: Male

Ref. By: BLOSSOM'S SUPER SPECIALITIES HOSPITAL

Sample Type: Urine,SERUM,EDTA,Flouride 2 hr,Flouride Fasting

Investigation: C.B.C.,E.S.R.,FT3, FT4 & TSH,HbA1C,LIPID PROFILE,LIVER FUNCTION TEST,RENAL FUNCTION TEST,SUGAR (PP),SUGAR FASTING

Test Name	Value	Unit	Biological Ref Interval
TRIGLYCERIDES Method: GPO PAP	142.00	mg/dl	Optimal : < 200.00 Border line High Risk : 200.0 - 239.0 High Risk: >240.0 0.00 - 150.00
HDL CHOLESTEROL Method: CHOD-POD	67.00	mg/dl	Optimal: < 150.0 Borderline High Risk:150.0 - 199.0 High Risk :200.0 - 499.0 Very High Risk :>500.0 35.30 - 79.50
LDL CHOLESTEROL Method: CHOD-POD	63.60	mg/dl	0.00 - 129.00
VLDL CHOLESTEROL Method: Calculated	28.40	mg/dl	Optimal: < 100.0 Near Optimal: 100.0 - 129.0 Border line High Risk: 130.0 - 159.0 High Risk:160.0 - 189.0 Very High Risk: >190.0 25.00 - 40.00
CHOLESTEROL / HDL RATIO Method: Calculated	2.37	mg/dl	0.00 - 4.90 Low Risk: 3.3-4.4 Avg. Risk: 4.5-7.1 Mod. Risk: 7.2-11.0
LDL / HDL RATIO Method: Calculated	0.95	mg/dl	0.00 - 3.50



[Handwritten signature]



Date: 10/08/2024 Patient ID: 10241276

Refd by Lab:

Name : MR. SAIYED MOHAMMED JAUHAR

Age :

Sex: Male

Ref. By: BLOSSOM'S SUPER SPECIALITIES HOSPITAL

Sample Type: Urine,SERUM,EDTA,Flouride 2 hr,Flouride Fasting

Investigation : C.B.C.,E.S.R.,FT3, FT4 & TSH,HbA1C,LIPID PROFILE,LIVER FUNCTION TEST,RENAL FUNCTION TEST,SUGAR (PP),SUGAR FASTING

Test Name	Value	Unit	Biological Ref Interval
NON-HDL CHOLESTEROL Method: Calculated	92.00	mg/dl	<130.0
RENAL FUNCTION TEST			
BLOOD UREA Method: Urease	29.00	mg/dl	17.00 - 43.00
SERUM CREATININE Method: Jaffe's reaction.	0.87	mg/dl	0.00 - 1.20
SERUM URIC ACID Method: Uricase-Peroxidase	4.58	mg/dl	3.60 - 8.20
S. ALKALINE PHOSPHATASE Method: Colorimetric Assay	98.00	U/L	25.00 - 140.00
			Male (Adult): 25.0 - 140.0 Female (Adult): 37.0 - 103.0 Child(10 -17) : 350.0 - 500.0 2-10 Yrs : 100.0 - 350.0 New Born: 1-4 Times the Adult Values
TOTAL PROTEIN Method: Biuret	6.74	gm/dl	6.40 - 8.30
ALBUMIN Method: BCG	4.28	gm/dl	3.47 - 4.94
GLOBULIN Method: Calculated	2.46	gm/dl	2.10 - 5.60
A/G RATIO Method: Calculated	1.74	gm/dl	1.00 - 2.30
SERUM SODIUM Method: Indirect ISE	143.00	mmol/L	132.00 - 146.00





Date: 10/08/2024 Patient ID: 10241276 Refd by Lab:
Name : MR. SAIYED MOHAMMED JAUHAR Age : Sex: Male
Ref. By: BLOSSOM'S SUPER SPECIALITIES HOSPITAL

Sample Type: Urine, SERUM, EDTA, Flouride 2 hr, Flouride Fasting

Investigation : C.B.C., E.S.R., FT3, FT4 & TSH, HbA1C, LIPID PROFILE, LIVER FUNCTION TEST, RENAL FUNCTION TEST, SUGAR (PP), SUGAR FASTING

Test Name	Value	Unit	Biological Ref Interval
SERUM POTASSIUM Method: Indirect ISE	3.88	mmol /L	3.40 - 5.40
SERUM CALCIUM Method: NM-BAPTA	10.20	mg/dl	8.60 - 10.20
SERUM PHOSPHORUS Method: UV Molybdate	4.25	mg/dl	2.50 - 4.50

URINE EXAMINATION REPORT

PHYSICAL

COLOUR Method: Visual	STRAW	Pale Yellow
TRANSPARENCY Method: Visual	CLEAR	Clear
SPECIFIC GRAVITY Method: Strip	1.025	1.001 - 1.030
PH Method: pH paper	6.5	5.0 - 8.0
DEPOSIT	ABSENT	Absent

BIOCHEMICAL

ALBUMIN Method: Heat Coagulation	TRACE	Nil
SUGAR Method: Benedict's	NIL	Nil
BILE SALTS (BS) Method: Hay's sulphur	ABSENT	Absent
BILE PIGMENT (BP) Method: Fouchet's	ABSENT	Absent

MICROSCOPIC

PUS CELLS Method: Microscopy	NIL	/HPF	0 - 5
---------------------------------	-----	------	-------





Date: 10/08/2024 Patient ID: 10241276

Refd by Lab:

Name : MR. SAIYED MOHAMMED JAUHAR

Age :

Sex: Male

Ref. By: BLOSSOM'S SUPER SPECIALITIES HOSPITAL

Sample Type: Urine, SERUM, EDTA, Flouride 2 hr, Flouride Fasting

Investigation : C.B.C., E.S.R., FT3, FT4 & TSH, HbA1C, LIPID PROFILE, LIVER FUNCTION TEST, RENAL FUNCTION TEST, SUGAR (PP), SUGAR FASTING

Test Name	Value	Unit	Biological Ref Interval
EPITHELIAL CELLS Method: Microscopy	NIL	/HPF	0 - 5
RBC'S Method: Microscopy	NIL	/HPF	0 - 2
CASTS Method: Microscopy	ABSENT		Absent
CRYSTALS Method: Microscopy	NIL		Nil
BACTERIA Method: Microscopy	ABSENT		ABSENT
OTHERS Method: Microscopy	NIL		Nil

BIOCHEMISTRY

LIVER FUNCTION TEST

SERUM BILIRUBIN (TOTAL) Method: Colorimetric-Diazo	0.48	mg/dl	0.00 - 1.10
CONJUGATED (Direct) Method: Colorimetric-Diazo	0.19	mg/dl	0.00 - 0.30
UNCONJUGATED (Indirect) Method: Calculated	0.29	mg/dl	0.10 - 1.00
			Full Term Age of New Born 24 hrs : 2 - 6 mg/dl 48 hrs : 6 - 7 mg/dl 3-5 Days: 4 - 12 mg/dl Premature Age of New Born 24 hrs: 1- 6 mg/dl 48 hrs: 6 - 8 mg/dl 3-5 Days: 10 - 15 mg/dl
SGOT /AST Method: without P5P	28.00	U/L	0.00 - 50.00





Date: 10/08/2024 Patient ID: 10241276
Name : MR. SAIYED MOHAMMED JAUHAR
Ref. By: BLOSSOM'S SUPER SPECIALITIES HOSPITAL

Refd by Lab:
Age : Sex: Male

Sample Type: Urine,SERUM,EDTA,Flouride 2 hr,Flouride Fasting

Investigation: C.B.C.,E.S.R.,FT3, FT4 & TSH,HbA1C,LIPID PROFILE,LIVER FUNCTION TEST,RENAL FUNCTION TEST,SUGAR (PP),SUGAR FASTING

Test Name	Value	Unit	Biological Ref Interval
SGPT /ALT Method: without P5P	17.00	U/L	0.00 - 50.00
GLOBULIN Method: Calculated	2.46	gm/dl	2.10 - 5.60
A/G RATIO Method: Calculated	1.74	gm/dl	1.00 - 2.30
Gamma GT Method: Enzymatic colorimetric assay	36.00	U/L	0.00 - 61.00
ENDOCRINOLOGY			
FREE TRIIODOTHYRONINE (FT3)	4.50	pmol/l	3.10 - 6.80
FREE THYROXINE (FT4)	1.20	ng/dl	0.89 - 1.76
THYROID STIMULATING HORMONE (TSH)	3.27	uIU/mL	0.27 - 5.50

Adults > 20 Yrs : 0.270 - 5.500
Children
1-3 Days : 5.17 - 14.6
4 - 30 Days : 0.43 - 16.1
2 - 12 Months : 0.62 - 8.05
2 - 6 Yrs : 0.54 - 4.53
7 - 11Yrs : 0.66 - 4.14
12 - 19 Yrs : 0.53 - 3.59

The new recommendations for TSH levels during pregnancy are the following:

First trimester: less than 2.5 with a range of 0.1-2.5.

Second trimester: 0.2-3.0

Note : TSH levels are subject to circadian variation, reaching peak levels between 2-4 am and at a minimum 6-10 pm
The variation is of the order of 50%, hence time of the day has influence on the measured TSH concentrations.

**** End Of Report ****





Date: 10/08/2024 Patient ID: 10241276

Refd by Lab:

Name : MR. SAIYED MOHAMMED JAUHAR

Age :

Sex: Male

Ref. By: BLOSSOM'S SUPER SPECIALITIES HOSPITAL

Sample Type: Urine,SERUM,EDTA,Flouride 2 hr,Flouride Fasting

Investigation : C.B.C.,E.S.R.,FT3, FT4 & TSH,HbA1C,LIPID PROFILE,LIVER FUNCTION TEST,RENAL FUNCTION TEST,SUGAR (PP),SUGAR FASTING

Test Name	Value	Unit	Biological Ref Interval
-----------	-------	------	-------------------------

