



Patient Name : Mr.ARINDAM CHOWDHURY	Collected : 09/Nov/2024 10:26AM
Age/Gender : 35 Y 0 M 8 D/M	Received : 09/Nov/2024 01:30PM
UHID/MR No : CVIM.0000246651	Reported : 09/Nov/2024 02:21PM
Visit ID : CVIMOPV638857	Status : Final Report
Ref Doctor : Self	Sponsor Name : ARCOFEMI HEALTHCARE LIMITED
Emp/Auth/TPA ID : 22S37134	

**DEPARTMENT OF HAEMATOLOGY**

**ARCOFEMI - MEDIWHEEL - FULL BODY ANNUAL PLUS MALE - 2D ECHO - PAN INDIA - FY2324**

Test Name	Result	Unit	Bio. Ref. Interval	Method
<b>HEMOGRAM , WHOLE BLOOD EDTA</b>				
<b>HAEMOGLOBIN</b>	14.9	g/dL	13-17	Spectrophotometer
PCV	46.30	%	40-50	Electronic pulse & Calculation
RBC COUNT	<b>7.82</b>	Million/cu.mm	4.5-5.5	Electrical Impedence
MCV	<b>59.3</b>	fL	83-101	Calculated
MCH	<b>19</b>	pg	27-32	Calculated
MCHC	32.1	g/dL	31.5-34.5	Calculated
R.D.W	<b>16.8</b>	%	11.6-14	Calculated
TOTAL LEUCOCYTE COUNT (TLC)	8,620	cells/cu.mm	4000-10000	Electrical Impedence
<b>DIFFERENTIAL LEUCOCYTIC COUNT (DLC)</b>				
NEUTROPHILS	63.3	%	40-80	Electrical Impedence
LYMPHOCYTES	25.5	%	20-40	Electrical Impedence
EOSINOPHILS	2.8	%	1-6	Electrical Impedence
MONOCYTES	8.1	%	2-10	Electrical Impedence
BASOPHILS	0.3	%	<1-2	Electrical Impedence
<b>ABSOLUTE LEUCOCYTE COUNT</b>				
NEUTROPHILS	5456.46	Cells/cu.mm	2000-7000	Calculated
LYMPHOCYTES	2198.1	Cells/cu.mm	1000-3000	Calculated
EOSINOPHILS	241.36	Cells/cu.mm	20-500	Calculated
MONOCYTES	698.22	Cells/cu.mm	200-1000	Calculated
BASOPHILS	25.86	Cells/cu.mm	0-100	Calculated
Neutrophil lymphocyte ratio (NLR)	2.48		0.78- 3.53	Calculated
<b>PLATELET COUNT</b>	178000	cells/cu.mm	150000-410000	Electrical impedence
<b>ERYTHROCYTE SEDIMENTATION RATE (ESR)</b>	6	mm at the end of 1 hour	0-15	Modified Westergren
<b>PERIPHERAL SMEAR</b>				

**RBC's Anisopoikilocytosis++, Microcytes++,  
WBC's normal in number and morphology**

**Platelets are Adequate**

*Sneha Shah*  
Dr Sneha Shah  
MBBS, MD (Pathology)  
Consultant Pathologist

SIN No:VIR241100719

This test has been performed at Apollo Health and Lifestyle Ltd- Sadashiv Peth Pune, Diagnostics Lab



Patient Name : Mr.ARINDAM CHOWDHURY	Collected : 09/Nov/2024 10:26AM
Age/Gender : 35 Y 0 M 8 D/M	Received : 09/Nov/2024 01:30PM
UHID/MR No : CVIM.0000246651	Reported : 09/Nov/2024 02:21PM
Visit ID : CVIMOPV638857	Status : Final Report
Ref Doctor : Self	Sponsor Name : ARCOFEMI HEALTHCARE LIMITED
Emp/Auth/TPA ID : 22S37134	

**DEPARTMENT OF HAEMATOLOGY**

**ARCOFEMI - MEDIWHEEL - FULL BODY ANNUAL PLUS MALE - 2D ECHO - PAN INDIA - FY2324**

**No Abnormal cells seen**

Result is rechecked. Kindly correlate clinically

*Sneha Shah*  
**Dr Sneha Shah**  
 MBBS, MD (Pathology)  
 Consultant Pathologist

SIN No:VIR241100719

This test has been performed at Apollo Health and Lifestyle Ltd- Sadashiv Peth Pune, Diagnostics Lab





















Patient Name : Mr.ARINDAM CHOWDHURY	Collected : 09/Nov/2024 10:26AM
Age/Gender : 35 Y 0 M 8 D/M	Received : 09/Nov/2024 01:52PM
UHID/MR No : CVIM.0000246651	Reported : 09/Nov/2024 02:57PM
Visit ID : CVIMOPV638857	Status : Final Report
Ref Doctor : Self	Sponsor Name : ARCOFEMI HEALTHCARE LIMITED
Emp/Auth/TPA ID : 22S37134	

**DEPARTMENT OF BIOCHEMISTRY**

**ARCOFEMI - MEDIWHEEL - FULL BODY ANNUAL PLUS MALE - 2D ECHO - PAN INDIA - FY2324**

Test Name	Result	Unit	Bio. Ref. Interval	Method
<b>GAMMA GLUTAMYL TRANSPEPTIDASE (GGT) , SERUM</b>	48.16	U/L	<55	IFCC



*Sneha Shah*  
**Dr Sneha Shah**  
 MBBS, MD (Pathology)  
 Consultant Pathologist  
 SIN No: VIR241100716  
 This test has been performed at Apollo Health and Lifestyle Ltd- Sadashiv Peth Pune, Diagnostics Lab







Patient Name : Mr.ARINDAM CHOWDHURY	Collected : 09/Nov/2024 10:26AM
Age/Gender : 35 Y 0 M 8 D/M	Received : 09/Nov/2024 02:55PM
UHID/MR No : CVIM.0000246651	Reported : 09/Nov/2024 03:56PM
Visit ID : CVIMOPV638857	Status : Final Report
Ref Doctor : Self	Sponsor Name : ARCOFEMI HEALTHCARE LIMITED
Emp/Auth/TPA ID : 22S37134	

**DEPARTMENT OF CLINICAL PATHOLOGY**

**ARCOFEMI - MEDIWHEEL - FULL BODY ANNUAL PLUS MALE - 2D ECHO - PAN INDIA - FY2324**

Test Name	Result	Unit	Bio. Ref. Interval	Method
<b>COMPLETE URINE EXAMINATION (CUE) , URINE</b>				
<b>PHYSICAL EXAMINATION</b>				
COLOUR	AMBER		PALE YELLOW	Scattering of light
TRANSPARENCY	CLEAR		CLEAR	Scattering of light
pH	6.0		5-7.5	Bromothymol Blue
SP. GRAVITY	1.021		1.002-1.030	Bromothymol Blue
<b>BIOCHEMICAL EXAMINATION</b>				
URINE PROTEIN	NEGATIVE		NEGATIVE	PROTEIN ERROR OF INDICATOR
GLUCOSE	NORMAL		NEGATIVE	GOD-POD
URINE BILIRUBIN	NEGATIVE		NEGATIVE	Diazonium Salt
URINE KETONES (RANDOM)	NEGATIVE		NEGATIVE	Sodium nitro prusside
UROBILINOGEN	NORMAL		NORMAL (0.1-1.8mg/dl)	Diazonium salt
NITRITE	NEGATIVE		NEGATIVE	Sulfanilic acid
LEUCOCYTE ESTERASE	NEGATIVE		NEGATIVE	Diazonium salt
<b>CENTRIFUGED SEDIMENT WET MOUNT AND MICROSCOPY</b>				
PUS CELLS	0 - 1	/hpf	0-5	Automated Image based microscopy
EPITHELIAL CELLS	1 - 2	/hpf	< 10	Automated Image based microscopy
RBC	0	/hpf	0-2	Automated Image based microscopy
CASTS	NEGATIVE	/lpf	0-2 Hyaline Cast	Automated Image based microscopy
CRYSTALS	NEGATIVE	/hpf	Occasional-Few	Automated Image based microscopy

**Comment:**

All urine samples are checked for adequacy and suitability before examination. All abnormal chemical examination are rechecked and verified by manual methods. Microscopy findings are reported as an average of 10 high power fields.

DR. Sanjay Ingle  
M.B.B.S, M.D(Pathology)  
Consultant Pathologist

SIN No: VIR241100715

This test has been performed at Apollo Health and Lifestyle Ltd- Sadashiv Peth Pune, Diagnostics Lab













---

Patient Name	: Mr. Arindam Chowdhury	Age	: 35Yrs 0Mths 9Days
UHID	: CVIM.0000246651	OP Visit No.	: CVIMOPV638857
Printed On	: 09-11-2024 07:47 AM	Advised/Pres Doctor	: --
Department	: Radiology	Qualification	: --
Referred By	: Self	Registration No.	: --
Employer Id	: 22S37134		

---

## DEPARTMENT OF RADIOLOGY

---

### ULTRASOUND ABDOMEN AND PELVIS

**Liver** appears normal in size and bright in echotexture. No focal lesion is seen. PV and CBD normal No dilatation of the intrahepatic biliary radicals.

**Gall bladder** is well distended. No evidence of calculus. Wall thickness appears normal. No evidence of periGB collection. No evidence of focal lesion is seen.

**Spleen** appears normal. No focal lesion seen. Splenic vein appears normal.

**Pancreas** appears normal in echopattern. No focal/mass lesion/calcification. No evidence of peripancreatic free fluid or collection. Pancreatic duct appears normal.

**Both the kidneys** appear normal in size, shape and echopattern. Cortical thickness and CM differentiation are maintained. No calculus / hydronephrosis seen on either side.

**Urinary Bladder** is well distended and appears normal. No evidence of any wall thickening or abnormality. No evidence of any intrinsic or extrinsic bladder mass detected.

**Prostate** is normal in size and echo texture. No evidence of necrosis/calcification seen.

**Bowel loops and Retroperitoneum** appear normal. Aorta and IVC appear normal. No abnormal lymphadenopathy noted.

### IMPRESSION:-

**Grade II fatty liver.**

---

(The sonography findings should always be considered in correlation with the clinical and other investigation finding where applicable.)

---End Of The Report---



Dr. PREETI P KATHE  
DMRE, MD, DNB  
2003/04/1886  
Radiology



Patient Name	: Mr. Arindam Chowdhury	Age	: 35Yrs 0Mths 9Days
UHID	: CVIM.0000246651	OP Visit No.	: CVIMOPV638857
Printed On	: 09-11-2024 08:07 AM	Advised/Pres Doctor	: --
Department	: Radiology	Qualification	: --
Referred By	: Self	Registration No.	: --
Employer Id	: 22S37134		

---

## DEPARTMENT OF RADIOLOGY

---

### X-RAY CHEST PA

Trachea appears normal.

Both the lung fields are clear.

Cardiac shadows appear apparently normal.

Both domes of diaphragm appear normal.

Both costophrenic angles are clear.

Bony thoracic cage shows no deformity. Visualised bones appear normal.

Soft tissues appear normal.

**Impression:** Essentially Normal Study.

---End Of The Report---

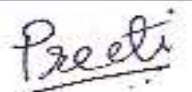

Dr. PREETI P KATHE  
DMRE, MD, DNB  
2003/04/1886  
Radiology



Your appointment is confirmed

From noreply@apolloclinics.info <noreply@apolloclinics.info>

Date Thu 2024-11-07 18:24

To pummy.25nov@gmail.com <pummy.25nov@gmail.com>

Cc Vimannagar Apolloclinic <vimannagar@apolloclinic.com>; Syamsunder M <syamsunder.m@apollohl.com>; Dr. Neha Gupta <neha.gupta@apolloclinic.com>



Dear Arindam Chowdhury,

Greetings from Apollo Clinics,

Your corporate health check appointment is confirmed at **VIMAN NAGAR clinic** on **2024-11-09** at **08:00-08:15**.

Payment Mode	
Corporate Name	<b>ARCOFEMI HEALTHCARE LIMITED</b>
Agreement Name	<b>[ARCOFEMI MEDIWHEEL MALE AHC CREDIT PAN INDIA OP AGREEMENT]</b>
Package Name	<b>[ARCOFEMI - MEDIWHEEL - FULL BODY ANNUAL PLUS MALE - 2D ECHO - PAN INDIA - FY2324]</b>

**"Kindly carry with you relevant documents such as HR issued authorization letter and or appointment confirmation mail and or valid government ID proof and or company ID card and or voucher as per our agreement with your company or sponsor."**

**Note: Video recording or taking photos inside the clinic premises or during camps is not allowed and would attract legal consequences.**

**Note: Also once appointment is booked, based on availability of doctors at clinics tests will happen, any pending test will happen based on doctor availability and clinics will be updating the same to customers.**

**Instructions to be followed for a health check:**

1. Please ensure you are on complete fasting for 10-To-12-Hours prior to check.
2. During fasting time do not take any kind of alcohol, cigarettes, tobacco or any other liquids (except Water) in the morning. If any medications taken, pls inform our staff before health check.
3. Please bring all your medical prescriptions and previous health medical records with you.
4. Kindly inform our staff, if you have a history of diabetes and cardiac problems.

**For Women:**

1. Pregnant women or those suspecting are advised not to undergo any X-Ray test.
2. It is advisable not to undergo any health check during menstrual cycle.

**For further assistance, please call us on our Help Line #: 1860 500 7788.**

**Clinic Address: NYATI MILLENIUM PREMISES, COOPERATIVE SOCIETY LIMITED, SHOP NO.S1 & STILT FLOOR, BUILDING "C".**

**Contact No: (020) 2663 4331 - 32 - 34.**

P.S: Health Check-Up may take 4 - 5hrs for completion on week days & 5 - 6hrs on Saturdays, kindly plan accordingly, Doctor Consultation will be completed after all the Reports are ready.

Warm Regards,  
Apollo Clinic



भारतीय विशिष्ट पहचान प्राधिकरण  
भारत सरकार  
Unique Identification Authority of India  
Government of India



তালিকাভুক্তির নম্বর/Enrolment No.: 2010/17906/32094

Date: 04/11/2016

Arindam Chowdhury (অরিন্দম চৌধুরী)

S/O: Abanikanta Chowdhury, KUNCHIA, Kunchia,  
Puruliya,  
West Bengal - 723129

আপনার **আধার** সংখ্যা/ Your **Aadhaar** No.:

**2359 5035 3843**



আমার আধার, আমার পরিচয়



1547



help@uidai.gov.in



www.uidai.gov.in

তথ্য

- **আধার** পরিচয়ের প্রমাণ, নাগরিকত্বের প্রমাণ নয়
- পরিচয়ের প্রমাণ অনলাইন অথেন্টিকেশন দ্বারা লাভ করুন
- এটা এক ইলেক্ট্রনিক প্রক্রিয়ায় তৈরী পত্র

INFORMATION

- **Aadhaar** is a proof of identity, not of citizenship.
- To establish identity, authenticate online.
- This is electronically generated letter.

Signature Not Verified  
Digitally signed by DS: UNIQUE  
IDENTIFICATION AUTHORITY OF INDIA 01  
Date: 2016.11.04 11:32:07 IST

■ **আধার** সারা দেশে মান্য

■ **আধার** আধারের জন্য আপনার একবারই তালিকাভুক্তি করার  
আবশ্যকতা আছে।

■ অনুগ্রহ করে আপনার বর্তমান মোবাইল নম্বর এবং ই-মেইল ঠিকানা  
পঞ্জীকৃত করুন। এতে ভবিষ্যতে আপনার বিভিন্ন সুবিধা পাওয়া সহজ  
হবে।

■ **Aadhaar** is valid throughout the country.

■ You need to enrol only once for **Aadhaar**.

■ Please update your mobile number and e-mail address.  
This will help you to avail various services in future.



भारत सरकार  
GOVERNMENT OF INDIA



অরিন্দম চৌধুরী  
Arindam Chowdhury  
জন্মতারিখ/ DOB: 01/11/1989  
পুরুষ / MALE



**2359 5035 3843**

আমার আধার, আমার পরিচয়



भारतीय विशिष्ट पहचान प्राधिकरण  
UNIQUE IDENTIFICATION AUTHORITY OF INDIA

ঠিকানা:

এস/ও: অবনীকান্ত চৌধুরী,  
কুঁচিয়া, কুঁচিয়া, পুরুলিয়া,  
পশ্চিম বঙ্গ - 723129

Address:

S/O: Abanikanta Chowdhury,  
KUNCHIA, Kunchia, Puruliya,  
West Bengal - 723129

**2359 5035 3843**

MEERA AADHAAR, MERI PEHACHAN

36

Name : Mr. Arindam Chowdhury

Age : 35Y 0M 8D

UHID : CVIM0000246651

Address : Vajrapur Shri Pune Maharashtra INDIA 411014

sex : Male



Ctrl: 8780246651

Plan : ARCOFEMI MEDIWHEEL MALE AHC CREDIT  
PAN INDIA OP AGREEMENT

OP No: CVIMOPV638857

Bill No: CVIM-OCR-68589

Date: Nov 5th, 2024, 10:21 AM

Sno.	Service Type/Service Name	Department
1	ARCOFEMI - MEDIWHEEL - FULL BODY ANNUAL PLUS MALE - 2D ECHO - PAN INDIA - FY2524	
1	DENTAL CONSULTATION - 8	Consultation
2	ENT CONSULTATION	Consultation
3	FITNESS BY GENERAL PHYSICIAN - 1	Consultation
4	OPTICAL BY GENERAL PHYSICIAN - 1	Consultation
5	GAMMA GLUTAMYL TRANSFERASE (GGT)	Biochemistry
6	HPV PROFILE	Biochemistry
7	HbA1c, GLYCATED HEMOGLOBIN	Biochemistry
8	GLUCOSE, POST PRANDIAL (PP) 2 HOURS (POST MEAL) 2 hrs.	Biochemistry
9	GLUCOSE, FASTING	Biochemistry
10	PERIPHERAL SMEAR	Haematology
11	HEMOGRAM + PERIPHERAL SMEAR	Haematology
12	BLOOD GROUP ABO AND RH FACTOR	Blood Bank
13	COMPLETE URINE EXAMINATION	Clinical Pathology
14	RENAL PROFILE/RENAL FUNCTION TEST (RFT/KFT)	Biochemistry
15	THYROID PROFILE (TOTAL T3, TOTAL T4, TSH)	Biochemistry
16	ULTRASOUND - WHOLE ABDOMEN - 10	Ultrasound Radiology
17	X-RAY CHEST PA - 6	X Ray Radiology
18	URINE GLUCOSE(POST PRANDIAL) 2 hrs.	Clinical Pathology
19	URINE GLUCOSE(FASTING)	Clinical Pathology
20	LIVER FUNCTION TEST (LFT)	Biochemistry
21	2D ECHO	Cardiology
22	ECG	Cardiology
23	BODY MASS INDEX (BMI) - 1	General
24	DIET CONSULTATION 12-30 Room 1005	General



## CERTIFICATE OF MEDICAL FITNESS

This is to certify that I have conducted the clinical examination

Of Ajindam choudhury on 9-11-24

After reviewing the medical history and on clinical examination it has been found that he/she is

	Tick
<ul style="list-style-type: none"><li>• Medically Fit</li></ul>	<input checked="" type="checkbox"/>
<ul style="list-style-type: none"><li>• Fit with restrictions /recommendations Though following restriction have been revealed, in my opinion, these are not impediments to the job. 1.....<u>Aspirin</u>..... 2..... 3.....  However the employee should follow the advice/medication that has been communication to him/her. Review after. _____</li></ul>	
<ul style="list-style-type: none"><li>• Currently Unfit.</li><li>• Review after _____ recommended</li><li>• Unfit</li></ul>	

**Dr. Alia Fathima**  
DR. M.B.B.S.  
Registered No. 263/119050  
  
Medical officer

The Apollo Clinic, (location)

*This certificate is not meant for medico -legal purposes*

Date : 11/9/2024 *Mr. Arindam*  
 Patient Name : Mr. Arindam Chowdhury Department : General Practice  
 UHID : CVIM.0000246651 Doctor : Dr. ALIA FATHIMA  
 Age / Gender : 35Yrs 0Mths 8Days/ Male Registration No. : 9050  
 Consultation Timing : 10:22 AM Qualification : MBBS

Height : 162	Weight : 67	BMI : 26	Waist Circum : 92
Temp : 97	Pulse : 80	Resp : 18	B.P : 119/70

General Examination / Allergies History

Clinical Diagnosis & Management Plan

O/E: conscious oriented

AHC

no c/o at present

RS  
 CVS  
 P/a  
 CNS  
 NAD

Past h/o: } nil  
 Sx h/o

Sm h/o: No th: S. HTN, DM  
 Past h: S. HTN  
 Uncle: CA?

no addictions

no allergies

Diet: non veg

Dr. Alia Fathima  
 M.B.B.S.  
 Registration No. 2623/11/050

Follow up date:

Doctor Signature

EYE EXAMINATION

DATE:-

9/11/20

NAME:- Amal Chandra

AGE:- 30

CORPORATE:- Dr. [Signature]

	Right Eye	Left Eye
Distant vision	<u>6/6</u>	<u>6/6</u>
Near vision	<u>N/6</u>	<u>N/6</u>
Color vision	<u>Normal</u>	<u>Normal</u>
Fundus examination	<u>Normal</u>	<u>Normal</u>
Intraocular pressure	<u>Normal</u>	<u>Normal</u>
Slit lamp exam.	<u>Normal</u>	<u>Normal</u>

Normal eye for scope

Impression - Normal Eye Check Up.

3

(Ophthalmology)



246651  
35 Years

MR ARINDHAM CHODHARY (VMN)  
Male

09-Nov-24 1:32:01 PM

Rate 63 Sinus rhythm  
PR 180 ST elev, probable normal early repol pattern  
QRS 80 normal p axis, V-rate 50-99  
QT 361 ST elevation, age<55  
QTc 425

--AXIS--  
P 53  
QRS 28  
T 13

- NORMAL ECG -

Unconfirmed Diagnosis

12 lead: standard placement

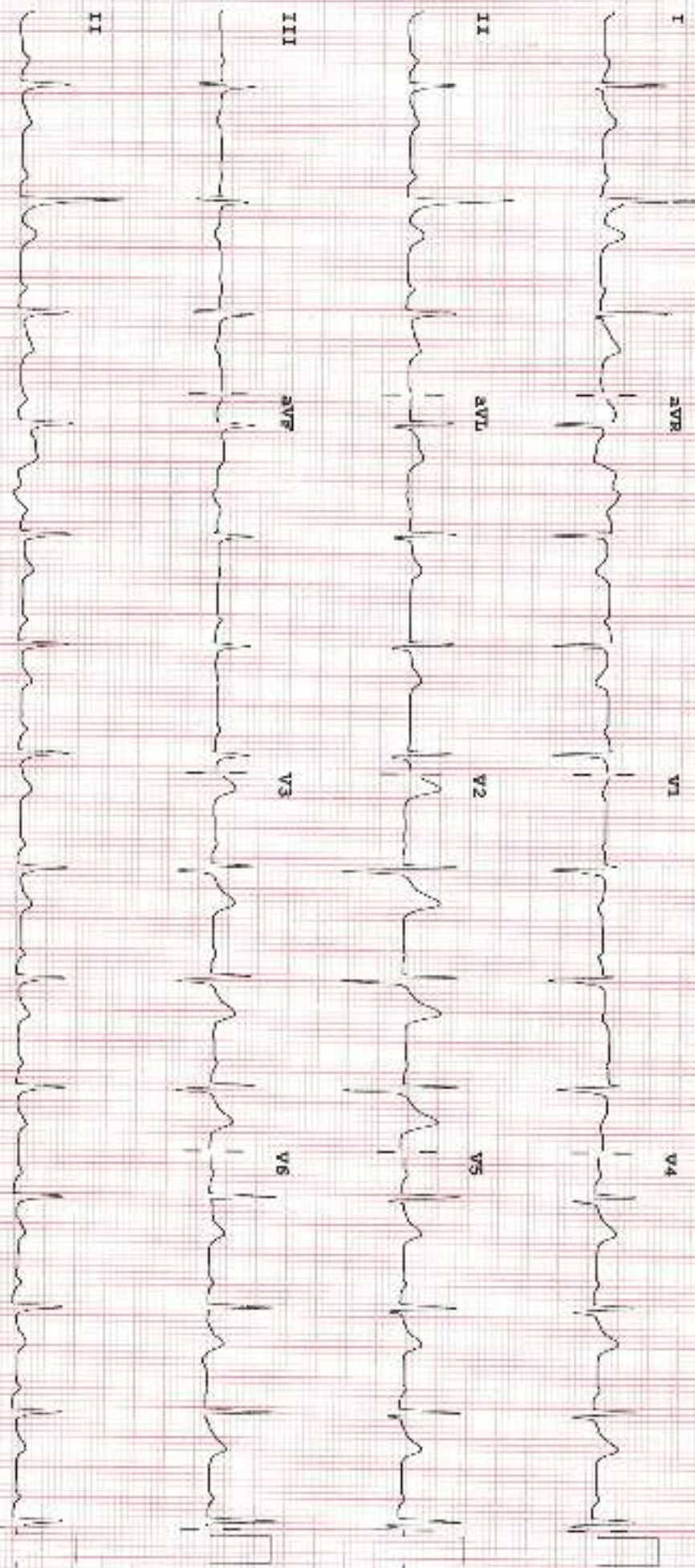

Device:

Speed: 25 mm/sec

Temp: 10 mm/mV

Chest: 10.0 mm/mV

P 50-0.50-40 Hz W

PH1008 CI

P2

Arindham





Patient Name	: Mr.ARINDAM CHOWDHURY	Collected	: 09/Nov/2024 10:26AM
Age/Gender	: 35 Y 0M 8 D/M	Received	: 09/Nov/2024 01:30PM
UHID/MR No	: CVIM.0000246651	Reported	: 09/Nov/2024 02:21PM
Visit ID	: CVIMOPV638857	Status	: Final Report
Ref Doctor	: Self	Sponsor Name	: ARCOFEMI HEALTHCARE LIMITED
Emp/Auth/TPA ID	: 22837134		

**DEPARTMENT OF HAEMATOLOGY**

**ARCOFEMI - MEDIWHEEL - FULL BODY ANNUAL PLUS MALE - 2D ECHO - PAN INDIA - FY2324**

Test Name	Result	Unit	Bio. Ref. Interval	Method
<b>HEMOGRAM , WHOLE BLOOD EDTA</b>				
HAEMOGLOBIN	14.9	g/dL	13-17	Spectrophotometer
PCV	46.30	%	40-50	Electronic pulse & Calculation
RBC COUNT	<b>7.82</b>	Million/cu.mm	4.5-5.5	Electrical Impedance
MCV	<b>59.3</b>	fL	83-101	Calculated
MCH	<b>19</b>	pg	27-32	Calculated
MCHC	32.1	g/dL	31.5-34.5	Calculated
R.D.W	<b>16.8</b>	%	11.6-14	Calculated
TOTAL LEUCOCYTE COUNT (TLC)	8,620	cells/cu.mm	4000-10000	Electrical Impedance
<b>DIFFERENTIAL LEUCOCYTIC COUNT (DLC)</b>				
NEUTROPHILS	63.3	%	40-80	Electrical Impedance
LYMPHOCYTES	25.5	%	20-40	Electrical Impedance
EOSINOPHILS	2.8	%	1-6	Electrical Impedance
MONOCYTES	5.1	%	2-10	Electrical Impedance
BASOPHILS	0.3	%	<1-2	Electrical Impedance
<b>ABSOLUTE LEUCOCYTE COUNT</b>				
NEUTROPHILS	5458.46	Cells/cu.mm	2000-7000	Calculated
LYMPHOCYTES	2198.1	Cells/cu.mm	1000-3000	Calculated
EOSINOPHILS	241.36	Cells/cu.mm	20-500	Calculated
MONOCYTES	698.22	Cells/cu.mm	200-1000	Calculated
BASOPHILS	25.86	Cells/cu.mm	0-100	Calculated
Neutrophil lymphocyte ratio (NLR)	2.48		0.78- 3.53	Calculated
PLATELET COUNT	178000	cells/cu.mm	150000-410000	Electrical impedance
ERYTHROCYTE SEDIMENTATION RATE (ESR)	6	mm at the end of 1 hour	0-15	Modified Westergren

**PERIPHERAL SMEAR**

**RBC's Anisopoikilocytosis++, Microcytes++,  
WBC's normal in number and morphology**

**Platelets are Adequate**

  
**Dr Sneha Shah**  
 MBBS, MD (Pathology)  
 Consultant Pathologist

SIN No:VIR241100719

This test has been performed at Apollo Health and Lifestyle Ltd- Sadashiv Peth Pune, Diagnostics Lab



Patient Name	: Mr. ARINDAM CHOWDHURY	Collected	: 09/Nov/2024 10:26AM
Age/Gender	: 35 Y D M 8 DM	Received	: 09/Nov/2024 01:30PM
UHID/MR No	: CVIM.0001246651	Reported	: 09/Nov/2024 02:21PM
Visit ID	: CVIMOPV639857	Status	: Final Report
Ref Doctor	: Self	Sponsor Name	: ARCOFEMI HEALTHCARE LIMITED
Emp/Auth/TPA ID	: 22S37134		

**DEPARTMENT OF HAEMATOLOGY**

**ARCOFEMI - MEDIWHEEL - FULL BODY ANNUAL PLUS MALE - 2D ECHO - PAN INDIA - FY2324**

**No Abnormal cells seen**

Result is rechecked. Kindly correlate clinically

  
**Dr Sneha Shah**  
 MBBCh, MD (Pathology)  
 Consultant Pathologist

SIN No: VIR241100719

This test has been performed at Apollo Health and Lifestyle Hub- Sadashiv Peth Pune, Diagnostics Lab





Certificate No. NC-8687

Patient Name	: Mr.ARINDAM CHOWDHURY	Collected	: 09/Nov/2024 10:26AM
Age/Gender	: 35 Y 0 M 8 D/M	Received	: 09/Nov/2024 01:30PM
UHID/MR No	: CVIM.0000246651	Reported	: 09/Nov/2024 02:45PM
Visit ID	: CVIMOPV638857	Status	: Final Report
Ref Doctor	: Self	Sponsor Name	: ARCOFEMI HEALTHCARE LIMITED
Emp/Auth/TPA ID	: 22837134		

**DEPARTMENT OF HAEMATOLOGY**

**ARCOFEMI - MEDIWHEEL - FULL BODY ANNUAL PLUS MALE - 2D ECHO - PAN INDIA - FY2324**

Test Name	Result	Unit	Blo. Ref. Interval	Method
<b>BLOOD GROUP ABO AND RH FACTOR, WHOLE BLOOD EDTA</b>				
BLOOD GROUP TYPE	B			Microplate Hemagglutination
Rh TYPE	Positive			Microplate Hemagglutination



*Sushu Shah*  
Dr Sushu Shah  
MBBS, MD (Pathology)  
Consultant Pathologist

SIN No: VIR241100719

This test has been performed at Apollo Health and Lifestyle Ltd- Sadashiv Peth Pune, Diagnostic Lab





Patient Name	: Mr.ARINDAM CHOWDHURY	Collected	: 09/Nov/2024 01:20PM
Age/Gender	: 36 Y 0 M 8 D/M	Received	: 09/Nov/2024 04:22PM
UHID/MR No	: CVIM.0000246651	Reported	: 09/Nov/2024 05:11PM
Visit ID	: CVIMOPV636857	Status	: Final Report
Ref Doctor	: Self	Sponsor Name	: ARCOFEMI HEALTHCARE LIMITED
Emp/Auth/TPA ID	: 22337134		

**DEPARTMENT OF BIOCHEMISTRY**

**ARCOFEMI - MEDIWHEEL - FULL BODY ANNUAL PLUS MALE - 2D ECHO - PAN INDIA - FY2324**

Test Name	Result	Unit	Bio. Ref. Interval	Method
<b>GLUCOSE, POST PRANDIAL (PP), 2 HOURS , SODIUM FLUORIDE PLASMA (2 HR)</b>	82	mg/dL	70-140	HEXOKINASE

**Comment:**

It is recommended that FBS and PPBS should be interpreted with respect to their Biological reference ranges and not with each other.  
 Conditions which may lead to lower postprandial glucose levels as compared to fasting glucose levels may be due to reactive hypoglycemia, dietary meal content, duration or timing of sampling after food digestion and absorption, medications such as insulin preparations, sulfonylureas, amylin analogues, or conditions such as overproduction of insulin.



DR. Sanjay Ingle  
M.B.B.S., M.D (Pathology)  
Consultant Pathologist

SIN No: VIR241100795

This test has been performed at Apollo Health and Lifestyle Ltd- Sadashiv Peth Pune, Diagnostics Lab





Patient Name	Mr.ARINDAM CHOWDHURY	Collected	: 09/Nov/2024 10:26AM
Age/Gender	35 Y 0 M 8 DM	Received	: 09/Nov/2024 01:16PM
LHID/MR No	CVIM.0000246851	Reported	: 09/Nov/2024 02:29PM
Visit ID	CVIMOPV638857	Status	: Final Report
Ref Doctor	: Self	Sponsor Name	: ARCOFEMI HEALTHCARE LIMITED
Emp/Auth/TPA ID	: 22S37134		

**DEPARTMENT OF BIOCHEMISTRY**

**ARCOFEMI - MEDIWHEEL - FULL BODY ANNUAL PLUS MALE - 2D ECHO - PAN INDIA - FY2324**

Test Name	Result	Unit	Bio. Ref. Interval	Method
<b>HBA1C (GLYCATED HEMOGLOBIN) , WHOLE BLOOD EDTA</b>				
HBA1C, GLYCATED HEMOGLOBIN	5.3	%		HPLC
ESTIMATED AVERAGE GLUCOSE (eAG)	105	mg/dL		Calculated

**Comment:**

Reference Range as per American Diabetes Association (ADA) 2023 Guidelines:

REFERENCE GROUP	HBA1C %
NON DIABETIC	<5.7
PREDIABETES	5.7 - 6.4
DIABETES	≥ 6.5
DIABETICS	
EXCELLENT CONTROL	6 - 7
FAIR TO GOOD CONTROL	7 - 8
UNSATISFACTORY CONTROL	8 - 10
POOR CONTROL	>10

Note: Dietary preparation or fasting is not required.

1. HbA1C is recommended by American Diabetes Association for Diagnosing Diabetes and monitoring Glycemic Control by American Diabetes Association guidelines 2023.

2. Trends in HbA1C values is a better indicator of Glycemic control than a single test.

3. Low HbA1C in Non-Diabetic patients are associated with Anemia (Iron Deficiency/Hemolytic), Liver Disorders, Chronic Kidney Disease. Clinical Correlation is advised in interpretation of low Values.

4. Falsely low HbA1c (below 4%) may be observed in patients with clinical conditions that shorten erythrocyte life span or decrease mean erythrocyte age. HbA1c may not accurately reflect glycemic control when clinical conditions that affect erythrocyte survival are present.

5. In cases of Interference of Hemoglobin variants in HbA1C, alternative methods (Fructosamine) estimation is recommended for Glycemic Control

A: HbF >25%

B: Hemolytic Hemoglobinopathy

(Hb Electrophoresis is recommended method for detection of Hemoglobinopathy)



*Sneha Shah*  
Dr Sneha Shah  
MBBS, MD (Pathology)  
Consultant Pathologist

SIN No:VIR241100714

This test has been performed at Apollo Health and Lifestyle Ltd- Sadashiv Park Pune, Diagnostics Lab





Patient Name	: Mr. ARINDAM CHOWDHURY	Collected	: 09/Nov/2024 10:26AM
Age/Gender	: 35 Y O M 8 DM	Received	: 09/Nov/2024 01:52PM
UHIDMR No	: CVIM.0000246851	Reported	: 09/Nov/2024 02:57PM
Visit ID	: CVIMOPV838857	Status	: Final Report
Ref Doctor	: Self	Sponsor Name	: ARCOFEMI HEALTHCARE LIMITED
Emp/Auth/TPA ID	: 22937134		

**DEPARTMENT OF BIOCHEMISTRY**

**ARCOFEMI - MEDIWHEEL - FULL BODY ANNUAL PLUS MALE - 2D ECHO - PAN INDIA - FY2324**

Test Name	Result	Unit	Bio. Ref. Interval	Method
<b>LIVER FUNCTION TEST (LFT) , SERUM</b>				
BILIRUBIN, TOTAL	1.55	mg/dL	0.3-1.2	DPD
BILIRUBIN CONJUGATED (DIRECT)	0.30	mg/dL	<0.2	DPD
BILIRUBIN (INDIRECT)	1.25	mg/dL	0.0-1.1	Dual Wavelength
ALANINE AMINOTRANSFERASE (ALT/SGPT)	98.62	U/L	<50	IFCC
ASPARTATE AMINOTRANSFERASE (AST/SGOT)	48.4	U/L	<50	IFCC
AST (SGOT) / ALT (SGPT) RATIO (DE RITIS)	0.5		<1.15	Calculated
ALKALINE PHOSPHATASE	83.12	U/L	30-120	IFCC
PROTEIN, TOTAL	7.60	g/dL	6.6-8.3	Biuret
ALBUMIN	4.44	g/dL	3.5-5.2	BROMO CRESOL GREEN
GLOBULIN	3.16	g/dL	2.0-3.5	Calculated
A/G RATIO	1.41		0.9-2.0	Calculated

**Comment:**

LFT results reflect different aspects of the health of the liver, i.e., hepatocyte integrity (AST & ALT), synthesis and secretion of bile (Bilirubin, ALP), cholestasis (ALP, GGT), protein synthesis (Albumin) Common patterns seen:

**1. Hepatocellular Injury:**

\*AST - Elevated levels can be seen. However, it is not specific to liver and can be raised in cardiac and skeletal injuries. \*ALT - Elevated levels indicate hepatocellular damage. It is considered to be most specific lab test for hepatocellular injury. Values also correlate well with increasing BMI. Disproportionate increase in AST, ALT compared with ALP. AST: ALT (ratio) - In case of hepatocellular injury AST: ALT > 1 In Alcoholic Liver Disease AST: ALT usually >2. This ratio is also seen to be increased in NAFLD, Wilson's's diseases, Cirrhosis, but the increase is usually not >2.

**2. Cholestatic Pattern:** \*ALP - Disproportionate increase in ALP compared with AST, ALT. ALP elevation also seen in pregnancy, impacted by age and sex. \*Bilirubin elevated- predominantly direct, To establish the hepatic origin correlation with elevated GGT helps.

**3. Synthetic function impairment:** \*Albumin- Liver disease reduces albumin levels, Correlation with PT (Prothrombin Time) helps.

**4. Associated tests for assessment of liver fibrosis - Fibrosis-4 and APRI Index.**

  
**Dr. Sneha Shah**  
 MBBS, MD (Pathology)  
 Consultant Pathologist  
 SIN No: VTR241100716

This test has been performed at Apollo Health and Lifestyle J6- Sadashiv Pathi Pune, Diagnostics Lab



Patient Name	: Mr. ARINDAM CHOWDHURY	Collected	: 09/Nov/2024 10:26AM
Age/Gender	: 35 Y DM 8 DM	Received	: 09/Nov/2024 01:52PM
UHID/MR No	: CVIM.0000246651	Reported	: 09/Nov/2024 02:57PM
Visit ID	: CVIMOPV638857	Status	: Final Report
Ref Doctor	: Self	Sponsor Name	: ARCOFEMI HEALTHCARE LIMITED
Emp/Auth/VTPA ID	: 22S37134		

**DEPARTMENT OF BIOCHEMISTRY**

**ARCOFEMI - MEDIWHEEL - FULL BODY ANNUAL PLUS MALE - 2D ECHO - PAN INDIA - FY2324**

Test Name	Result	Unit	Bio. Ref. Interval	Method
<b>RENAL PROFILE/KIDNEY FUNCTION TEST (RFT/KFT) , SERUM</b>				
CREATININE	1.14	mg/dL	0.72 - 1.18	Modified Jaffe, Kinetic
UREA	28.78	mg/dL	17-43	GLDH, Kinetic Assay
BLOOD UREA NITROGEN	13.4	mg/dL	8.0 - 23.0	Calculated
URIC ACID	<b>8.48</b>	mg/dL	3.5-7.2	Uricase PAP
CALCIUM	9.80	mg/dL	8.8-10.6	Arsenazo III
PHOSPHORUS, INORGANIC	3.16	mg/dL	2.5-4.5	Phosphomolybdate Complex
SODIUM	<b>135.62</b>	mmol/L	136 - 146	ISE (Indirect)
POTASSIUM	4.3	mmol/L	3.5-5.1	ISE (Indirect)
CHLORIDE	<b>98.83</b>	mmol/L	101-109	ISE (Indirect)
PROTEIN, TOTAL	7.60	g/dL	6.6-8.3	Biuret
ALBUMIN	4.44	g/dL	3.5-5.2	BROMO CRESOL GREEN
GLOBULIN	3.16	g/dL	2.0-3.5	Calculated
AVG RATIO	1.41		0.9-2.0	Calculated

  
**Dr Sneha Shah**  
 MBBS, MD (Pathology)  
 Consultant Pathologist  
 SIN No: VIR241100716

This test has been performed at Apollo Health and Lifestyle Ltd- Sakshy Path Pune, Diagnostics Lab















Patient Name	: Mr.ARINDAM CHOWDHURY	Collected	: 09/Nov/2024 10:26AM
Age/Gender	: 35 Y 0 M 8 DM	Received	: 09/Nov/2024 02:55PM
UHID/MR No	: CVIM.0000246651	Reported	: 09/Nov/2024 03:56PM
Visit ID	: CVIMOPV638857	Status	: Final Report
Ref Doctor	: Self	Sponsor Name	: ARCOFEMI HEALTHCARE LIMITED
Emp/Auth/TPA ID	: 22537134		

**DEPARTMENT OF CLINICAL PATHOLOGY**

**ARCOFEMI - MEDIWHEEL - FULL BODY ANNUAL PLUS MALE - 2D ECHO - PAN INDIA - FY2324**



DR. Sanjay Ingle  
M.B.B.S., M.D (Pathology)  
Consultant Pathologist

SIN No: VTR241100715

This test has been performed at Apollo Health and Lifestyle Ltd- Sadashiv Peth Pune, Diagnostics Lab







Patient Name	: Mr.ARINDAM CHOWDHURY	Collected	: 08/Nov/2024 10:26AM
Age/Gender	: 35 Y 0 M 9 DM	Received	: 08/Nov/2024 02:55PM
UHID/MR No	: CVIM 0000246851	Reported	: 08/Nov/2024 04:24PM
Visit ID	: CVIMOPV639857	Status	: Final Report
Ref Doctor	: Self	Sponsor Name	: ARCOFEMI HEALTHCARE LIMITED
Emp/Auth/TPA ID	: 22S37134		

**DEPARTMENT OF CLINICAL PATHOLOGY**

**ARCOFEMI - MEDIWHEEL - FULL BODY ANNUAL PLUS MALE - 2D ECHO - PAN INDIA - FY2324**

Test Name	Result	Unit	Bio. Ref. Interval	Method
URINE GLUCOSE(FASTING)	NEGATIVE		NEGATIVE	GOD-POD

**\*\*\* End Of Report \*\*\***



DR. Sanjay Ingle  
M.B.B.S., M.D.(Pathology)  
Consultant Pathologist

SIN No: VIR241100713

This test has been performed at Apollo Health and Lifestyle Ltd- Sadashiv Perh Pune, Diagnostics Lab





NAME	ARINADAM CHOUDHARY	DATE	11/11/2024
AGE/SEX	35 Y/ M	REF	

### ECHOCARDIOGRAPHY REPORT

LV SIZE - NORMAL.  
NORMAL WALL THICKNESS  
RWMA - ABSENT  
LV SYSTOLIC FUNCTION - NORMAL  
PULMONARY PRESSURES - NORMAL  
IAS IVS INTACT  
IVC NORMAL.  
PERICARDIAL EFFUSION/ CLOT/ VEGETATION ABSENT

#### MEASUREMENTS

AOMM	LAMM	IVSD MM	LVIDD MM	PWD MM	LVIDS MM	EF %
26	30	10	39	09	29	60

#### IMPRESSION:

NORMAL LV SYSTOLIC FUNCTION  
NO PULMONARY HYPERTENSION



**DR PRAMOD NARKHEDE**

MBBS, DNB (MEDICINE), DNB (CARDIOLOGY), FSCAI  
INTERVENTIONAL CARDIOLOGIST  
MMC 2004093195  
7350684764



Patient Name	: Mr. Arindam Chowdhury	Age	: 35Yrs 0Mths 8Days
UHID	: CVIM.0000246651	OP Visit No.	: CVIMOPV638857
Printed On	: 09-11-2024 08:07 AM	Advised/Pres Doctor	: --
Department	: Radiology	Qualification	: --
Referred By	: Self	Registration No.	: --
Employer Id	: 22537134		

## DEPARTMENT OF RADIOLOGY

### X-RAY CHEST PA

Trachea appears normal.

Both the lung fields are clear.

Cardiac shadows appear apparently normal.

Both domes of diaphragm appear normal.

Both costophrenic angles are clear.

Bony thoracic cage shows no deformity. Visualised bones appear normal.

Soft tissues appear normal.

**Impression:** Essentially Normal Study.

---End Of The Report---

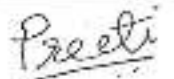

Dr. PREETI P KATHE  
DMRE, MD, DNB  
2003/04/1886  
Radiology



---

Patient Name	: Mr. Adindam Chowdhury	Age	: 35Yrs 0Mths 9Days
UHD	: CVIM0000246651	OP Visit No.	: CVIMOPV038557
Printed On	: 08-11-2024 07:47 AM	Advised/Pres Doctor	: --
Department	: Radiology	Qualification	: --
Referred By	: Self	Registration No.	: --
Employee Id	: 22537134		

## DEPARTMENT OF RADIOLOGY

### ULTRASOUND ABDOMEN AND PELVIS

**Liver** appears normal in size and bright in echotexture. No focal lesion is seen.  
PV and CBD normal No dilatation of the intrahepatic biliary radicals.

**Gall bladder** is well distended. No evidence of calculus. Wall thickness appears normal.  
No evidence of periGB collection. No evidence of focal lesion is seen.

**Spleen** appears normal. No focal lesion seen. Splenic vein appears normal.

**Pancreas** appears normal in echopattern. No focal/mass lesion/calcification.  
No evidence of peripancreatic free fluid or collection. Pancreatic duct appears normal.

**Both the kidneys** appear normal in size, shape and echopattern. Cortical thickness and  
CM differentiation are maintained. No calculus / hydronephrosis seen on either side.

**Urinary Bladder** is well distended and appears normal. No evidence of any  
wall thickening or abnormality. No evidence of any intrinsic or extrinsic  
bladder mass detected.

**Prostate** is normal in size and echo texture. No evidence of necrosis/calcification seen.

**Bowel loops and Retroperitoneum** appear normal. Aorta and IVC appear normal.  
No abnormal lymphadenopathy noted.

### IMPRESSION:-

Grade II fatty liver.

---

(The sonography findings should always be considered in correlation with the clinical and other investigation finding where applicable.)

---End Of The Report---

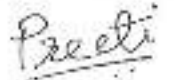

Dr. PREETI P KATHE  
DMRE, MD, DNB  
2003/04/1886  
Radiology