

Name : Mrs. KAVYASHRI C S
 PID No. : MED122452754
 SID No. : 522402257
 Age / Sex : 32 Year(s) / Female
 Type : OP
 Ref. Dr : MediWheel

Register On : 10/02/2024 8:50 AM
 Collection On : 10/02/2024 12:08 PM
 Report On : 10/02/2024 6:53 PM
 Printed On : 12/02/2024 9:34 AM

<u>Investigation</u>	<u>Observed Value</u>	<u>Unit</u>	<u>Biological Reference Interval</u>
Basophils (Blood)	0.6	%	00 - 02
INTERPRETATION: Tests done on Automated Five Part cell counter. All abnormal results are reviewed and confirmed microscopically.			
Absolute Neutrophil count (EDTA Blood)	6.2	10 ³ / μ l	1.5 - 6.6
Absolute Lymphocyte Count (EDTA Blood)	2.3	10 ³ / μ l	1.5 - 3.5
Absolute Eosinophil Count (AEC) (EDTA Blood)	0.6	10 ³ / μ l	0.04 - 0.44
Absolute Monocyte Count (EDTA Blood)	0.6	10 ³ / μ l	< 1.0
Absolute Basophil count (EDTA Blood)	0.1	10 ³ / μ l	< 0.2
Platelet Count (EDTA Blood)	344	10 ³ / μ l	150 - 450
MPV (Blood)	7.7	fL	8.0 - 13.3
PCT (Automated Blood cell Counter)	0.265	%	0.18 - 0.28
ESR (Erythrocyte Sedimentation Rate) (Citrated Blood)	32	mm/hr	< 20
Glucose Fasting (FBS) (Plasma - F/GOD-PAP)	88.08	mg/dL	Normal: < 100 Pre Diabetic: 100 - 125 Diabetic: >= 126

INTERPRETATION: Factors such as type, quantity and time of food intake, Physical activity, Psychological stress, and drugs can influence blood glucose level.

Glucose, Fasting (Urine) (Urine - F/GOD - POD)	Negative		Negative
Glucose Postprandial (PPBS) (Plasma - PP/GOD-PAP)	80.21	mg/dL	70 - 140



DR SHAMIM JAVED
 MD PATHOLOGY
 KMC-88902

APPROVED BY

Name : Mrs. KAVYASHRI C S
PID No. : MED122452754 **Register On** : 10/02/2024 8:50 AM
SID No. : 522402257 **Collection On** : 10/02/2024 12:08 PM
Age / Sex : 32 Year(s) / Female **Report On** : 10/02/2024 6:53 PM
Type : OP **Printed On** : 12/02/2024 9:34 AM
Ref. Dr : MediWheel

<u>Investigation</u>	<u>Observed Value</u>	<u>Unit</u>	<u>Biological Reference Interval</u>
----------------------	-----------------------	-------------	--------------------------------------

INTERPRETATION:

Factors such as type, quantity and time of food intake, Physical activity, Psychological stress, and drugs can influence blood glucose level. Fasting blood glucose level may be higher than Postprandial glucose, because of physiological surge in Postprandial Insulin secretion, Insulin resistance, Exercise or Stress, Dawn Phenomenon, Somogyi Phenomenon, Anti-diabetic medication during treatment for Diabetes.

Urine Glucose(PP-2 hours) (Urine - PP)	Negative		Negative
---	----------	--	----------

Blood Urea Nitrogen (BUN) (Serum/Urease UV / derived)	5.4	mg/dL	7.0 - 21
--	------------	-------	----------

Creatinine (Serum/Modified Jaffe)	0.54	mg/dL	0.6 - 1.1
--------------------------------------	-------------	-------	-----------

INTERPRETATION: Elevated Creatinine values are encountered in increased muscle mass, severe dehydration, Pre-eclampsia, increased ingestion of cooked meat, consuming Protein/ Creatine supplements, Diabetic Ketoacidosis, prolonged fasting, renal dysfunction and drugs such as cefoxitin ,cefazolin, ACE inhibitors ,angiotensin II receptor antagonists,N-acetylcyteine , chemotherapeutic agent such as flucytosine etc.

Uric Acid (Serum/Enzymatic)	3.00	mg/dL	2.6 - 6.0
--------------------------------	------	-------	-----------

Liver Function Test

Bilirubin(Total) (Serum/DCA with ATCS)	0.45	mg/dL	0.1 - 1.2
---	------	-------	-----------

Bilirubin(Direct) (Serum/Diazotized Sulfanilic Acid)	0.20	mg/dL	0.0 - 0.3
---	------	-------	-----------

Bilirubin(Indirect) (Serum/Derived)	0.25	mg/dL	0.1 - 1.0
--	------	-------	-----------

SGOT/AST (Aspartate Aminotransferase) (Serum/Modified IFCC)	9.52	U/L	5 - 40
--	------	-----	--------

SGPT/ALT (Alanine Aminotransferase) (Serum/Modified IFCC)	6.87	U/L	5 - 41
--	------	-----	--------

GGT(Gamma Glutamyl Transpeptidase) (Serum/IFCC / Kinetic)	12.81	U/L	< 38
--	-------	-----	------

Alkaline Phosphatase (SAP) (Serum/Modified IFCC)	73.6	U/L	42 - 98
---	------	-----	---------



MC-5606



DR SHAMIM JAVED
 MD PATHOLOGY
 KMC-88902

APPROVED BY

Name : Mrs. KAVYASHRI C S

PID No. : MED122452754

Register On : 10/02/2024 8:50 AM

SID No. : 522402257

Collection On : 10/02/2024 12:08 PM

Age / Sex : 32 Year(s) / Female

Report On : 10/02/2024 6:53 PM

Type : OP

Printed On : 12/02/2024 9:34 AM

Ref. Dr : MediWheel

<u>Investigation</u>	<u>Observed Value</u>	<u>Unit</u>	<u>Biological Reference Interval</u>
Total Protein (Serum/Biuret)	7.09	gm/dl	6.0 - 8.0
Albumin (Serum/Bromocresol green)	4.39	gm/dl	3.5 - 5.2
Globulin (Serum/Derived)	2.70	gm/dL	2.3 - 3.6
A : G RATIO (Serum/Derived)	1.63		1.1 - 2.2

Lipid Profile

Cholesterol Total (Serum/CHOD-PAP with ATCS)	170.23	mg/dL	Optimal: < 200 Borderline: 200 - 239 High Risk: >= 240
Triglycerides (Serum/GPO-PAP with ATCS)	136.53	mg/dL	Optimal: < 150 Borderline: 150 - 199 High: 200 - 499 Very High: >= 500

INTERPRETATION: The reference ranges are based on fasting condition. Triglyceride levels change drastically in response to food, increasing as much as 5 to 10 times the fasting levels, just a few hours after eating. Fasting triglyceride levels show considerable diurnal variation too. There is evidence recommending triglycerides estimation in non-fasting condition for evaluating the risk of heart disease and screening for metabolic syndrome, as non-fasting sample is more representative of the "usual" circulating level of triglycerides during most part of the day.

HDL Cholesterol (Serum/Immunoinhibition)	33.17	mg/dL	Optimal(Negative Risk Factor): >= 60 Borderline: 50 - 59 High Risk: < 50
LDL Cholesterol (Serum/Calculated)	109.8	mg/dL	Optimal: < 100 Above Optimal: 100 - 129 Borderline: 130 - 159 High: 160 - 189 Very High: >= 190
VLDL Cholesterol (Serum/Calculated)	27.3	mg/dL	< 30



MC-5606



APPROVED BY

Name : Mrs. KAVYASHRI C S
PID No. : MED122452754 **Register On** : 10/02/2024 8:50 AM
SID No. : 522402257 **Collection On** : 10/02/2024 12:08 PM
Age / Sex : 32 Year(s)/ Female **Report On** : 10/02/2024 6:53 PM
Type : OP **Printed On** : 12/02/2024 9:34 AM
Ref. Dr : MediWheel

<u>Investigation</u>	<u>Observed Value</u>	<u>Unit</u>	<u>Biological Reference Interval</u>
Non HDL Cholesterol (Serum/Calculated)	137.1	mg/dL	Optimal: < 130 Above Optimal: 130 - 159 Borderline High: 160 - 189 High: 190 - 219 Very High: >= 220

INTERPRETATION: 1.Non-HDL Cholesterol is now proven to be a better cardiovascular risk marker than LDL Cholesterol.
2.It is the sum of all potentially atherogenic proteins including LDL, IDL, VLDL and chylomicrons and it is the "new bad cholesterol" and is a co-primary target for cholesterol lowering therapy.

Total Cholesterol/HDL Cholesterol Ratio (Serum/Calculated)	5.1		Optimal: < 3.3 Low Risk: 3.4 - 4.4 Average Risk: 4.5 - 7.1 Moderate Risk: 7.2 - 11.0 High Risk: > 11.0
---	-----	--	--

Triglyceride/HDL Cholesterol Ratio (TG/HDL) (Serum/Calculated)	4.1		Optimal: < 2.5 Mild to moderate risk: 2.5 - 5.0 High Risk: > 5.0
---	-----	--	--

LDL/HDL Cholesterol Ratio (Serum/Calculated)	3.3		Optimal: 0.5 - 3.0 Borderline: 3.1 - 6.0 High Risk: > 6.0
---	-----	--	---

Glycosylated Haemoglobin (HbA1c)

HbA1C (Whole Blood/HPLC)	5.2	%	Normal: 4.5 - 5.6 Prediabetes: 5.7 - 6.4 Diabetic: >= 6.5
-----------------------------	-----	---	---

INTERPRETATION: If Diabetes - Good control : 6.1 - 7.0 % , Fair control : 7.1 - 8.0 % , Poor control >= 8.1 %

Estimated Average Glucose (Whole Blood)	102.54	mg/dL	
--	--------	-------	--



APPROVED BY

Name : Mrs. KAVYASHRI C S
PID No. : MED122452754 **Register On** : 10/02/2024 8:50 AM
SID No. : 522402257 **Collection On** : 10/02/2024 12:08 PM
Age / Sex : 32 Year(s)/ Female **Report On** : 10/02/2024 6:53 PM
Type : OP **Printed On** : 12/02/2024 9:34 AM
Ref. Dr : MediWheel

<u>Investigation</u>	<u>Observed Value</u>	<u>Unit</u>	<u>Biological Reference Interval</u>
----------------------	-----------------------	-------------	--------------------------------------

INTERPRETATION: Comments

HbA1c provides an index of Average Blood Glucose levels over the past 8 - 12 weeks and is a much better indicator of long term glycemc control as compared to blood and urinary glucose determinations. Conditions that prolong RBC life span like Iron deficiency anemia, Vitamin B12 & Folate deficiency, hypertriglyceridemia, hyperbilirubinemia, Drugs, Alcohol, Lead Poisoning, Asplenia can give falsely elevated HbA1C values. Conditions that shorten RBC survival like acute or chronic blood loss, hemolytic anemia, Hemoglobinopathies, Splenomegaly, Vitamin E ingestion, Pregnancy, End stage Renal disease can cause falsely low HbA1c.

THYROID PROFILE / TFT

T3 (Triiodothyronine) - Total (Serum/ECLIA)	1.02	ng/ml	0.7 - 2.04
--	------	-------	------------

INTERPRETATION: Comment :

Total T3 variation can be seen in other condition like pregnancy, drugs, nephrosis etc. In such cases, Free T3 is recommended as it is Metabolically active.

T4 (Tyroxine) - Total (Serum/ECLIA)	9.37	µg/dl	4.2 - 12.0
--	------	-------	------------

INTERPRETATION: Comment :

Total T4 variation can be seen in other condition like pregnancy, drugs, nephrosis etc. In such cases, Free T4 is recommended as it is Metabolically active.

TSH (Thyroid Stimulating Hormone) (Serum/ECLIA)	4.72	µIU/mL	0.35 - 5.50
--	------	--------	-------------

INTERPRETATION:

Reference range for cord blood - upto 20
 1 st trimester: 0.1-2.5
 2 nd trimester 0.2-3.0
 3 rd trimester : 0.3-3.0
 (Indian Thyroid Society Guidelines)

Comment :

- 1.TSH reference range during pregnancy depends on Iodine intake, TPO status, Serum HCG concentration, race, Ethnicity and BMI.
- 2.TSH Levels are subject to circadian variation, reaching peak levels between 2-4am and at a minimum between 6-10PM.The variation can be of the order of 50%,hence time of the day has influence on the measured serum TSH concentrations.
- 3.Values&lt;0.03 µIU/mL need to be clinically correlated due to presence of rare TSH variant in some individuals.

PHYSICAL EXAMINATION (URINE COMPLETE)



APPROVED BY

Name : Mrs. KAVYASHRI C S
PID No. : MED122452754 **Register On** : 10/02/2024 8:50 AM
SID No. : 522402257 **Collection On** : 10/02/2024 12:08 PM
Age / Sex : 32 Year(s) / Female **Report On** : 10/02/2024 6:53 PM
Type : OP **Printed On** : 12/02/2024 9:34 AM
Ref. Dr : MediWheel

<u>Investigation</u>	<u>Observed Value</u>	<u>Unit</u>	<u>Biological Reference Interval</u>
Colour (Urine)	Yellow		Yellow to Amber
Appearance (Urine)	Clear		Clear
Volume(CLU) (Urine)	20		
<u>CHEMICAL EXAMINATION (URINE COMPLETE)</u>			
pH (Urine)	5.0		4.5 - 8.0
Specific Gravity (Urine)	1.019		1.002 - 1.035
Ketone (Urine)	Negative		Negative
Urobilinogen (Urine)	Normal		Normal
Blood (Urine)	Negative		Negative
Nitrite (Urine)	Negative		Negative
Bilirubin (Urine)	Negative		Negative
Protein (Urine)	Negative		Negative
Glucose (Urine/GOD - POD)	Negative		Negative
Leukocytes(CP) (Urine)	Negative		

MICROSCOPIC EXAMINATION (URINE COMPLETE)



DR SHAMIM JAVED
MD PATHOLOGY
KMC 88902

APPROVED BY

Name : Mrs. KAVYASHRI C S
PID No. : MED122452754 **Register On** : 10/02/2024 8:50 AM
SID No. : 522402257 **Collection On** : 10/02/2024 12:08 PM
Age / Sex : 32 Year(s) / Female **Report On** : 10/02/2024 6:53 PM
Type : OP **Printed On** : 12/02/2024 9:34 AM
Ref. Dr : MediWheel

<u>Investigation</u>	<u>Observed Value</u>	<u>Unit</u>	<u>Biological Reference Interval</u>
Pus Cells (Urine)	0-1	/hpf	NIL
Epithelial Cells (Urine)	0-1	/hpf	NIL
RBCs (Urine)	NIL	/HPF	NIL
Others (Urine)	NIL		

INTERPRETATION:Note: Done with Automated Urine Analyser & Automated urine sedimentation analyser. All abnormal reports are reviewed and confirmed microscopically.

Casts (Urine)	NIL	/hpf	NIL
Crystals (Urine)	NIL	/hpf	NIL



APPROVED BY

Name : Mrs. KAVYASHRI C S

PID No. : MED122452754

Register On : 10/02/2024 8:50 AM

SID No. : 522402257

Collection On : 10/02/2024 12:08 PM

Age / Sex : 32 Year(s) / Female

Report On : 10/02/2024 6:53 PM

Type : OP

Printed On : 12/02/2024 9:34 AM

Ref. Dr : MediWheel

<u>Investigation</u>	<u>Observed Value</u>	<u>Unit</u>	<u>Biological Reference Interval</u>
BUN / Creatinine Ratio	10.0		6.0 - 22.0



APPROVED BY

Name : Mrs. KAVYASHRI C S

PID No. : MED122452754

Register On : 10/02/2024 8:50 AM

SID No. : 522402257

Collection On : 10/02/2024 12:08 PM

Age / Sex : 32 Year(s) / Female

Report On : 10/02/2024 6:53 PM

Type : OP

Printed On : 12/02/2024 9:34 AM

Ref. Dr : MediWheel

Investigation

Observed
Value

Unit

Biological
Reference Interval

URINE ROUTINE



APPROVED BY

-- End of Report --

Name	MRS.KAVYASHRI C S	ID	MED122452754
Age & Gender	32Y/FEMALE	Visit Date	10 Feb 2024
Ref Doctor Name	MediWheel		

ABDOMINO-PELVIC ULTRASONOGRAPHY

LIVER is normal in shape, size and has uniform echopattern. No evidence of focal lesion or intrahepatic biliary ductal dilatation. Hepatic and portal vein radicals are normal.

GALL BLADDER - Partially distended
CBD is not dilated.

PANCREAS has normal shape, size and uniform echopattern. No evidence of ductal dilatation or calcification.

SPLEEN show normal shape, size and echopattern.

BOTH KIDNEYS

Right kidney: Normal in shape, size and echopattern. Cortico-medullary differentiation is well madeout. No evidence of calculus or hydronephrosis.

Left kidney: Normal in shape, size and echopattern. Cortico-medullary differentiation is well madeout. No evidence of calculus or hydronephrosis.

The kidney measures as follows:

	Bipolar length (cms)	Parenchymal thickness (cms)
Right Kidney	12.2	1.6
Left Kidney	10.7	1.4

URINARY BLADDER - Moderately distended. It has clear contents. No evidence of diverticula.

UTERUS is normal in size and shape and shows heterogeneous in echopattern.

Endometrial echo is not well defined - Suggest TVS correlation.

Uterus measures LS: 4.9cms AP: 4.1 cms TS: 5.0 cms.

OVARIES

Right ovary measures - 3.8 x 2.5 cm. Normal in size, shape and echotexture

Left ovary obscured by bowel gas.

POD & adnexa are free.

No evidence of ascites.

IMPRESSION:

- **Heterogeneous of uterus.**
- **Ill-defined endometrium - Suggest TVS correlation.**

Name	MRS.KAVYASHRI C S	ID	MED122452754
Age & Gender	32Y/FEMALE	Visit Date	10 Feb 2024
Ref Doctor Name	MediWheel		

- **No other significant abnormality detected.**

DR. HEMANANDINI V.N
CONSULTANT RADIOLOGISTS
Hn/sp

Name	MRS.KAVYASHRI C S	ID	MED122452754
Age & Gender	32Y/FEMALE	Visit Date	10 Feb 2024
Ref Doctor Name	MediWheel		

2D ECHOCARDIOGRAPHIC STUDY

M-mode measurement:

AORTA	:	2.30	cms.
LEFT ATRIUM	:	2.48	cms.
AVS	:	1.47	cms.
LEFT VENTRICLE			
(DIASTOLE)	:	4.41	cms.
(SYSTOLE)	:	2.79	cms.
VENTRICULAR SEPTUM	:		
(DIASTOLE)	:	0.99	cms.
(SYSTOLE)	:	1.09	cms.
POSTERIOR WALL	:		
(DIASTOLE)	:	1.17	cms.
(SYSTOLE)	:	1.36	cms.
EDV	:	88	ml.
ESV	:	29	ml.
FRACTIONAL SHORTENING	:	36	%
EJECTION FRACTION	:	60	%
EPSS	:	---	cms.
RVID	:	1.80	cms.

DOPPLER MEASUREMENTS:

MITRAL VALVE:	E - 0.8 m/s	A - 0.6 m/s	NO MR.
AORTIC VALVE:	1.1 m/s		NO AR.
TRICUSPID VALVE:	E - 0.4 m/s	A - 0.3 m/s	NO TR.
PULMONARY VALVE:	0.8 m/s		NO PR.

Name	MRS.KAVYASHRI C S	ID	MED122452754
Age & Gender	32Y/FEMALE	Visit Date	10 Feb 2024
Ref Doctor Name	MediWheel		

2D ECHOCARDIOGRAPHY FINDINGS:

Left Ventricle : Normal size, Normal systolic function.
: No regional wall motion abnormalities.

Left Atrium : Normal.

Right Ventricle : Normal.

Right Atrium : Normal.

Mitral Valve : Normal. No mitral valve prolapsed.

Aortic Valve : Normal. Trileaflet.

Tricuspid Valve : Normal.

Pulmonary Valve : Normal.

IAS : Intact.

IVS : Intact.

Pericardium : No pericardial effusion.

IMPRESSION:

- **NORMAL SIZED CARDIAC CHAMBERS.**
- **NORMAL LV SYSTOLIC FUNCTION. EF: 60 %.**
- **NO REGIONAL WALL MOTION ABNORMALITIES.**
- **NORMAL VALVES.**
- **NO CLOTS / PERICARDIAL EFFUSION / VEGETATION.**

DR. YASHODA RAVI
CONSULTANT CARDIOLOGIST

Name	MRS.KAVYASHRI C S	ID	MED122452754
Age & Gender	32Y/FEMALE	Visit Date	10 Feb 2024
Ref Doctor Name	MediWheel		

Name	Mrs. KAVYASHRI C S	Customer ID	MED122452754
Age & Gender	32Y/F	Visit Date	Feb 10 2024 8:49AM
Ref Doctor	MediWheel		

X - RAY CHEST PA VIEW

Bilateral lung fields appear normal.

Cardiac size is within normal limits.

Bilateral hilar regions appear normal.

Bilateral domes of diaphragm and costophrenic angles are normal.

Visualised bones and soft tissues appear normal.

Impression:

No significant abnormality detected.



**Dr.Hemanandini
Consultant Radiologist**

OPTICAL STORE

Unique Collection

Ph: 9611444957

Vyalikaval Main road No. 12 Lakshmi Naya, Ground Floor.

2nd Main Road, Vyalikaval, Bengaluru Karnataka 560003

Name **Kavya Shree C.S**
Age **32/F**

Ph.No **9714789003**

CHIEF COMPLAINTS

RE / LE / BE

DOV / Blurring / Eyeache / Burning
Itching / Pricking / Redness

-Nil-

Visual Activity:

	RE	LE
Distance/ Near	6/12 6/12	6/12 6/12
With PH	6/6 6/6	6/6 6/6
With Glasses/CL	6/6 6/6	6/6 6/6

PG <
R 0.50 DS 0.50 DC @ 170°
L 0.50 1.75 DC @ 10°

Color Vision: **BE = Normal**

	RE				LE			
	SPH	CYL	AXIS	VN	SPH	CYL	AXIS	VN
Distance	0.75	0.50	170	6/6	0.75	1.75	10	6/6
Near								

Advise: Constant Use / Near Use / Distance Only

RAV KUMAR H.L.
OPTOMETRIST
Reg. No. 051619

Patient Name	Kavyashri. C.S	Date	10/2/2024
Age	32 yrs	Visit Number	522602257
Sex	Female	Corporate	Mediwheel

GENERAL PHYSICAL EXAMINATION

Identification Mark :

Height : 156 cms
 Weight : 57.5 kgs
 Pulse : 80 /minute
 Blood Pressure : 120/70 mm of Hg

BMI : . . .

BMI INTERPRETATION

Underweight = <18.5
Normal weight = 18.5-24.9
Overweight = 25-29.9

Chest :

Expiration : cms

Inspiration : cms

Abdomen Measurement : cms

Eyes : } clinically NAD Ears : NAD

Throat : } Neck nodes : Not palpable

RS : *afe NRS ⊕* CVS : *S₁S₂ ⊕*

PA : *Soft, BS ⊕* CNS : *conscious & alert*

No abnormality is detected. His / Her general physical examination is within normal limits.

NOTE : MEDICAL FIT FOR EMPLOYMENT YES / NO

Adv - Nannajian

[Signature]
Signature
 Dr. RITESH RAJ, MBBS
 General Physician & Diabetologist
 KMC Reg. No: 85875
 CLIMAX DIAGNOSTICS

You can also conveniently view the reports and trends through our App. Scan QR code to download the App.



Please produce bill copy at the time of collecting the reports. Request you to provide your mobile number or customer id during your subsequent visits.

Female

32 Years

10.02.2024 11:31:20
CLUMAX DIAGNOSTICS
VYALIKAVAI
BANGALORE

QRS : 78 ms
QT / QTcBaz : 340 / 425 ms
PR : 178 ms
P : 126 ms
RR / PP : 638 / 638 ms
P / QRS / T : 67 / 49 / 42 degrees

Normal sinus rhythm
Normal ECG

94 bpm
-- / -- mmHg

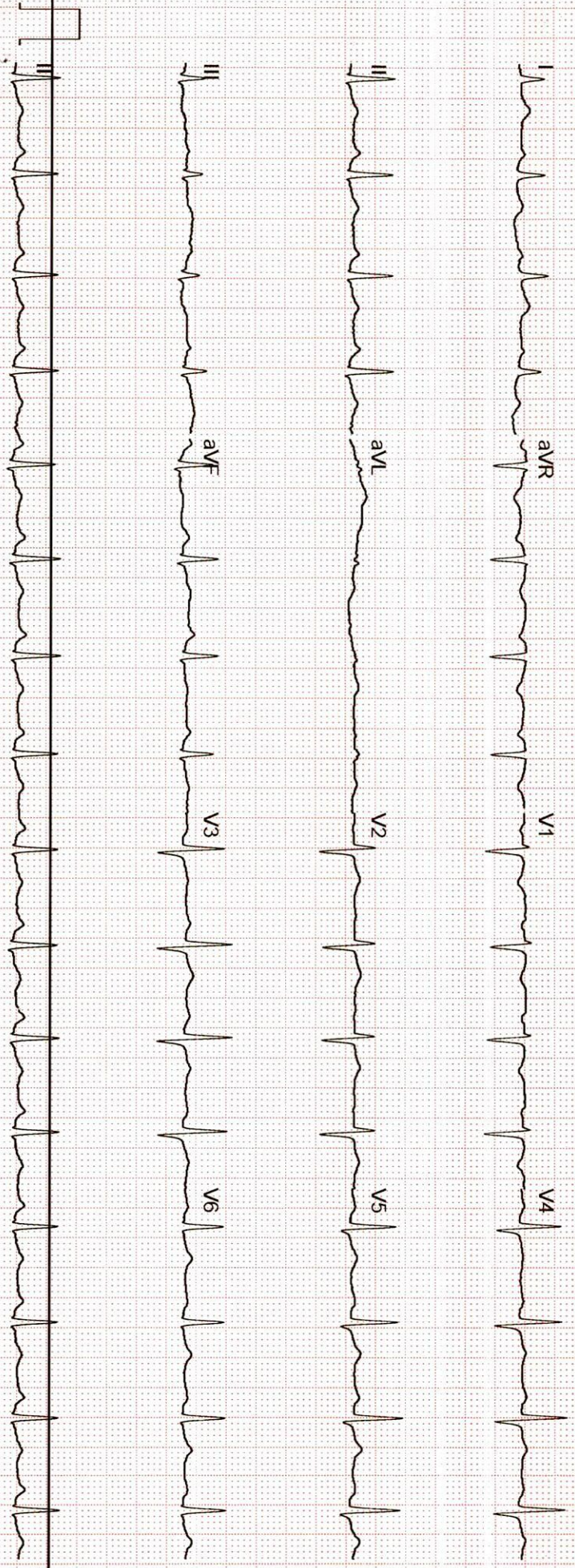

Unconfirmed