

Patient Name : MRS. PRIYA JADHAV	Reference : SELF	Registered On : Mar 02, 2024, 09:54 a.m.
Age / Sex : 39 years / Female	Organization : Mediwheel	Collected On : Mar 02, 2024, 09:54 a.m.
LCID No : 32403007002	Org ID : NA	Reported On : Mar 04, 2024, 04:59 p.m.
UID No : 102179		

WHOLE ABDOMEN

LIVER: Liver appears normal in size, shape and echotexture. No abnormal focal lesion is seen. Intra-hepatic biliary radicals and portal venous system appears normal.

COMMON BILE DUCT & PORTAL VEIN: CBD and Portal vein appear normal in caliber.

GALL BLADDER: Gall bladder is partially distended with no evidence of abnormal intra-luminal contents. The wall thickness is normal. No pericholecystic fluid collection is noted.

SPLEEN & PANCREAS: Visualized spleen and pancreas appear normal in size, position and echotexture.

KIDNEYS: Right and Left kidneys measure 9.4 x 4.2 cm and 9.6 x 4.4 cm respectively. Both kidneys appear normal in size, shape, position and echotexture. Pelvicalyceal system appears normal. Normal cortico-medullary differentiation is seen. No obvious intra-renal calculus or abnormal focal lesion is seen.

URINARY BLADDER: Urinary Bladder is well distended and shows no abnormal intraluminal contents. Bladder wall thickness appears normal.

UTERUS: Uterus is anteverted, normal in size and measures 8.9 x 5.1 x 3.6 cm. The myometrial echotexture appears homogenous with no focal lesion. Endometrium is normal and measures 6 mm in thickness.

OVARIES: Right ovary appears appear normal in size & stromal echo pattern. Right ovary measures 2.6 x 1.8 cm.

A complex cyst measuring 3.7 x 2.8 cm is noted in left adnexa. Multiple low level echoes are noted within. No significant internal vascularity is noted. Left ovary is not seen separately.

No evidence of significant lymphadenopathy or ascites is noted. Excessive bowel gases are noted.

IMPRESSION :

**Left ovarian complex cyst, possibly represents endometriotic cyst.
Clinical correlation is suggested.**

END OF REPORT



Dr. M. Aamir Usmani
MBBS,DMRE
Consultant Radiologist



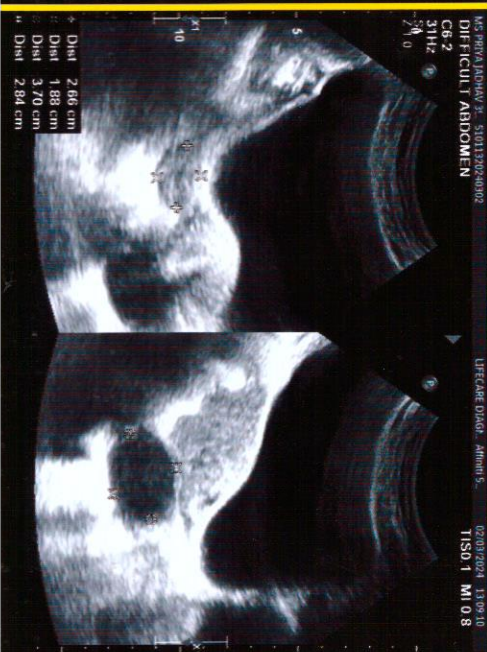
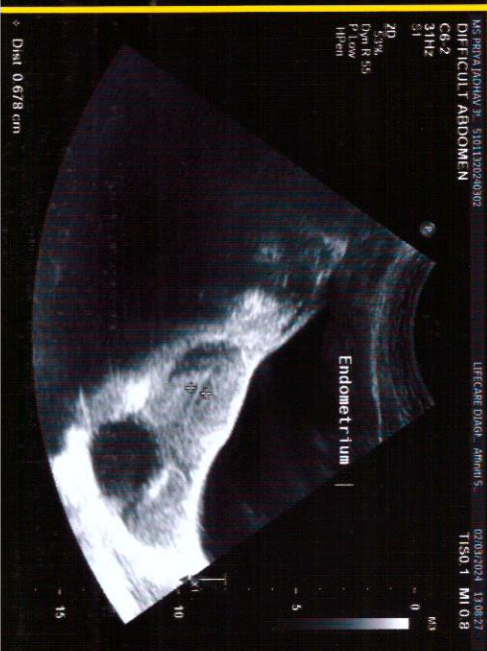
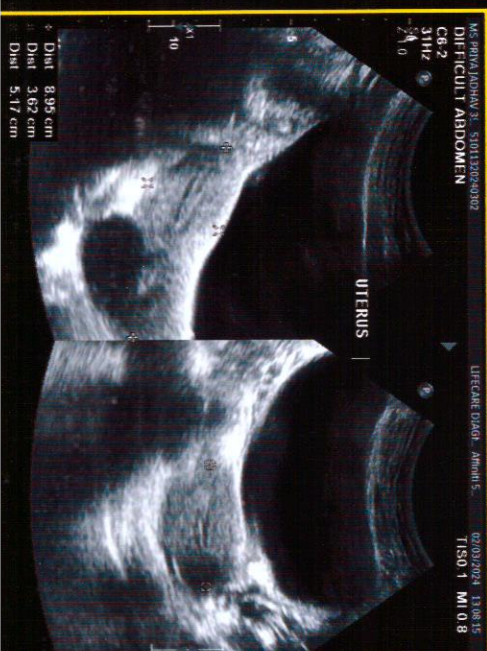
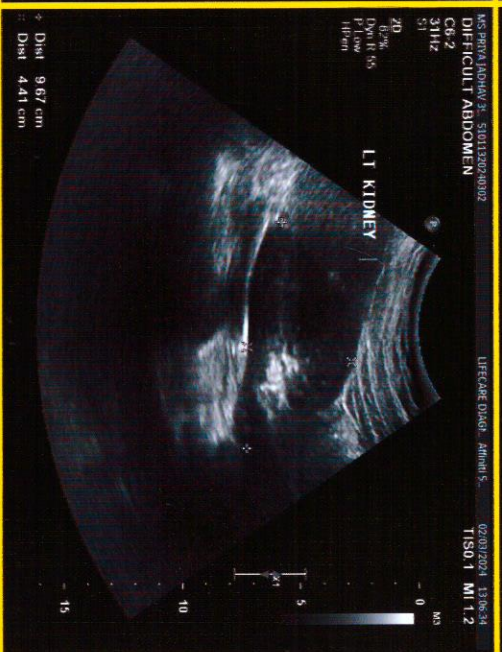
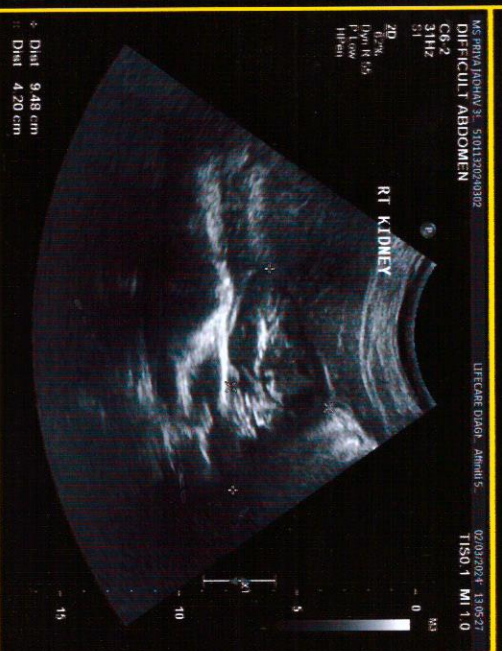

Dist 9.48 cm
 Dist 4.20 cm

Dist 0.678 cm

Dist 9.67 cm
 Dist 4.41 cm
 Dist 2.66 cm
 Dist 1.88 cm
 Dist 3.70 cm
 Dist 2.84 cm