



ARUN KUMAR 68/M 27/01/2024
CITY LAB AND DIAGNOSTIC

CITY LAB

(clinical laboratory)

Dr Madkaikar's City hospital

"Ashirwad bldg, 1st floor ,

opp meenaxi hotel,

Isidor Baptista road,

Margao- Goa 403601

Ph. : 2714354

NAME: Mr. Arun kumar

68 yrs/M

Date: 27-01-2024

REF. BY: MEDI WHEEL

BLOOD BIOCHEMISTRY

TEST	PATIENT'S VALUE	NORMAL RANGE
Fasting Blood Glucose	97.0 mg./dl	70-110 mg./dl
Post Prandial Blood Glucose	146.0 mg./dl	Up to 145 mg./dl
LFT		
Total Bilirubin	0.9 mg./dL	0.2-1.0 mg./dL
Direct Bilirubin	0.2 mg./dL	0.1-0.2 mg./dL
Indirect Bilirubin	0.7 mg./dL	Up to 0.8 mg/dl
S.G.P.T	38.0 Units/L	0-49 units/L
S.G.O.T	35.0 Units/L	0-46 units/L
Alkaline Phosphatase	192.0 Units/L	108-306 units/L
Total Protein	7.2 gm./dL	6-8 gm.dL
Albumin	4.0 gm./dL	3.5-5.5gm./dL
Globulin	3.2 gm./dL	1.8-3.6gm/dL
A/G	1.2	1.2-2.1
RFT		
Blood Urea	35.0 mg./dL	14-40mg./dL
Serum Creatinine	1.0 mg./dL	0.5-1.4mg./dL
Serum Uric Acid	5.5 mg./dL	M: 2.4-7.0 F: 2.4-6.0mg./dL
BUN	16.3 mg./dl	5-25 mg/dl
LIPID PROFILE		
Serum Cholesterol	198.0 mg./dL	25- 260 mg./dL
Serum Triglycerides	140.0 mg./dL	M:60-165 F:40 140mg./dL
HDL Cholesterol	43.0 mg./dL	M:30-63 F: 35- 75 mg./dL
LDL Cholesterol	127.0 mg./dL	Upto 145 mg./dL
Total Chol/HDL Chol Ratio	4.6	2-5
LDL Chol/HDL Chol Ratio	2.9	Up to 3.5



Dr. Shet Sunshyana Sudhir
M.D. (Path.)
Reg. No. GMC 3311

CITY LAB

(clinical laboratory)

Dr Madkaikar's City hospital
"Ashirwad bldg, 1st floor ,
opp meenaxi hotel,
Isidor Baptista road,
Margao- Goa 403601
Ph. : 2714354

NAME: Mr. Arun kumar

68 yrs/M

Date: 27-01-2024

REF. BY: MEDI WHEEL

COMPLETE HAEMOGRAM

		MALE	FEMALE
Haemoglobin	15.8 gm%	(13.0-18)	(11.5-16.5)
PCV	41.0 cc%	(40-50)	(37-47)
ESR(westergren's method)	10 mm/hr	(up to 15)	(up to 20)
R.B.C COUNT	4.5 millions/cmm	(4.5-6.0)	(4.0-5.5)

Erthrocytes Indices

MCH	30 pg	27-32
MCHC	33 %	32-36
MCV	92 cu-microns	82-92
Platelet Count	2,25,000 cells/cmm	(150,000-500,000)
Total W.B.C Count	5,900 /cmm	(4,000-10,000)

Differential Count

Neutrophils	60 %	(50-70)
Lymphocytes	35 %	(20-50)
Eosinophils	03 %	(0-8)
Basophils	00 %	(0-2)
Monocytes	02 %	(0-8)



Dr. Shet Sunayana Sudhir
M.D. (Path.)
Reg. No. GMC 3311

Pathologist/Analyst

CITY LAB

(clinical laboratory)

Dr Madkaikar's City hospital
"Ashirwad bldg, 1st floor ,
opp meenaxi hotel,
Isidor Baptista road,
Margao- Goa 403601
Ph. : 2714354

NAME: Mr. Arun kumar

68 yrs/M

Date: 27-01-2024

REF. BY: MEDI WHEEL

EXAMINATION OF URINE

PHYSICAL EXAMINATION

Colour ... Pale yellow

Odour ... Ammonical

Appearance Clear

pH. 7.0

Sp. Gravity ...1.020

Deposits ...Nil

CHEMICAL EXAMINATION

Albumin ... Absent

Sugar ... Absent

Ketone bodies ...Nil

BilirubinNil

Occult Blood ... Nil

Urobilinogen.... Nil

MICROSCOPIC EXAMINATION

Pus cells/HPF 1-2

R.B.C.s /HPF Nil

Epithelial Cells/HPF ... 1-2

Crystals/HPFNil

Casts/HPFNil

OTHER FINDINGS : Nil



Dr. Shet *SW* Sanyana Sudhir
M.D. (Path.)
Reg. No. GMC 3311

.....
Pathologist/Analyst

CITY LAB

(Clinical laboratory)

Dr Madkaikar's City hospital
"Ashirwad bldg, 1st floor ,
opp meenaxi hotel,
Isidor Baptista road,
Margao- Goa 403601
Ph. : 2714354

NAME: Mr. Arun kumar

68 yrs/M

Date: 27-01-2024

REF. BY: MEDI WHEEL

X-RAY Chest PA

Lungs are clear.

Hilar and the mediastinal shadows are normal.

Pleura, the c.p angles are clear.

Cardiac aortic Silhouette is normal

Soft tissues of the chest wall and Bony cage are normal.

Impression: Normal



Dr. R.N. Madkaikar
M.D., D.G.O., D.F.P. C.P.S.
Reg. No. GMC 689
Medical Director

CITY LAB

(Clinical laboratory)

Dr Madkaikar's City hospital
"Ashirwad bldg, 1st floor ,
opp meenaxi hotel,
Isidor Baptista road,
Margao- Goa 403601
Ph. : 2714354

Name of Examinee: MR. ARUN KUMAR

Age: 68yrs

Sex: Male

Nationality: Indian

Date of Examination: 27/01/2024

General Examination & Lifestyle

Height:165cms

Weight: 78 kgs BMI : 28.7

B.P: 110/60 mmHg Diet : Mix

Pulse Rate: 78 per min

Personal H/o: Illness, fracture, operation, hospitalization, Hypertension, Diabetes and IHD : No

System Examination

CVS: Normal

RS : Normal

CNS: Normal

Abdomen: Normal

Others

Hernia: Nil

Varicose Veins: Nil

Extremities: Nil

Deformities: Nil

Skin: Normal

EYE CHECKUP :

- Far Vision : Right Eye- 6/6 Left Eye- 6/6 (With Glass)
- Near Vision : Right Eye – N/6 Left Eye-N/5 (With Glass)
- Color Vision: Normal.



Dr. R.N. Madkaikar
M.D., D.G.O., D.F.P. C.P.S.
Reg. No. GMC 689
Medical Director

CITY LAB

(clinical laboratory)

Dr Madkaikar's City hospital
"Ashirwad bldg, 1st floor ,
opp meenaxi hotel,
Isidor Baptista road,
Margao- Goa 403601
Ph. : 2714354

NAME: Mr. Arun kumar

68 yrs/M

Date: 27-01-2024

REF. BY: MEDI WHEEL

GLUCOSE TEST

<u>Time</u>	<u>Blood Sugar</u>	<u>Urine sugar</u>
'0' Hrs (fasting)	91.0 mg/dl	Absent
2Hrs.after Breakfast	146 mg/dl	Absent

<u>TEST</u>	<u>RESULT</u>	<u>UNITS</u>	<u>NORMAL RANGE</u>
GLYCOSYLATED HB (HbA1c) (A.B.G – 120.0 mg/dl)	5.8	%	Normal : Up to 6% Good control : 6-7 % Fair control : 7-8 % Unsatisfactory: 8-10 % Poor control : > 10

REPORT

<u>TEST</u>	<u>PATIENT'S VALUE</u>	<u>REFERENCE RANGE</u>
1)PROSTATE SPECIFIC ANTIGEN (PSA) (TECHNOLOGY C.L.I.A)	0.53 ng/mL	Normal : < 4.00 ng/ml Border line : 4.01 to 10.00 ng/ml



Dr. Shet Sunayana Sudhir
M.D. (Path.)
Reg. No. GMC 3311

Pathologist/Analyst

CITY LAB

(clinical laboratory)

Dr Madkaikar's City hospital
"Ashirwad bldg, 1st floor ,
opp meenaxi hotel,
Isidor Baptista road,
Margao- Goa 403601
Ph. : 2714354

NAME: Mr. Arun kumar

68 yrs/M

Date: 27-01-2024

REF. BY: MEDI WHEEL

THYROID FUNCTION TEST

<u>Investigation</u>	<u>Observed Value</u>	<u>Ref. Range</u>	<u>Unit</u>
T3	1.45	0.85 - 3.15	ng/dL
T4	78.3	51.5 - 154.50	ug/dl
TSH	2.3	0.25 - 6.0	μIU/ml

Sample : Serum.

Method : FULLY AUTOMATED ELFA METHOD.

HEMATOLOGY

TEST	PATIENT'S VALUE	REFERANCE RANGE
BLOOD GROUP	'A' Rh- "POSITIVE"	



Dr. Shet Sunayana Sudhir
M.D. (Path.)
Reg. No. GMC 3311

Pathologist/Analyst

AUTO 10mm/mV

10mm/mV

10mm/mV

Normal



V5 10mm/mV

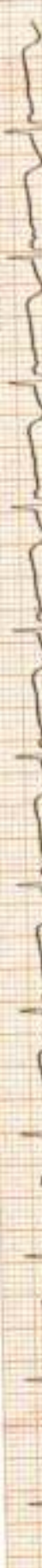

25mm/s 10000Hz DFTO. 67Hz

10mm/mV

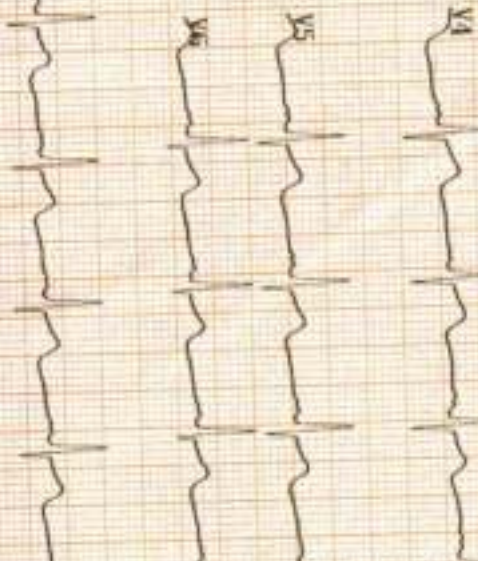

2024-01-27 09:11

ID :
 Name : arunkumar
 Sex : Male Age : 68
 Height : cm Weight : kg
 SYS : mmHg
 DIA : mmHg
 HR : bpm : 78
 PR Interval : ms : 151
 P Duration : ms : 114
 QRS Duration : ms : 67
 T Duration : ms : 180
 QT/QTc : ms : 327/372
 P/QRS/T Axis : deg : 61.3/43.3/27.4
 R(V5)/S(V1) : mV : 10.77/0.25
 R(V5)/S(V1) : mV : 1.02

<< Conclusions >>

Normal Sinus Rhythm.
Cardiac electric axis normal.

DR. SIDHIR SHET
M.D.
CONSULTANT PHYSICIAN
Reg. No.: GMC 3176

Physician



भारतीय विशिष्ट पहचान प्राधिकरण

भारत सरकार

Unique Identification Authority of India
Government of India

Enrollment No.: 2076/20823/00518

To
Anunkumar Kuppayya Sheth
S/O Kuppayya Sheth
502
Prime Complex
Near KTC Bus Stand Mundvel Vaddem
Vasco Da Gama
Vasco-da-gama Mormugao South Goa
Goa 403802
9423055565

Ref: 132 / 18W / 88344 / 88892 / P



SB505171840FH



आपका आधार क्रमांक / Your Aadhaar No. :

4458 3127 4952

मेरा आधार, मेरी पहचान



भारत सरकार
Government of India



Anunkumar Kuppayya Sheth
DOB: 15/03/1955
Male



4458 3127 4952

मेरा आधार, मेरी पहचान



CITY ULTRASOUND CLINIC

Dr Madkaiker's City hospital
"Ashirwad bldg" 1st floor,
Opp Meenaxi hotel
Isidor Baptista road,
Margao- Goa 403601

Name: Mr Arun kumar shetti
Age: 68 yrs/ Male
Date: 27/01/2024

Ref By-Mediwheel

ABDOMINAL SONOGRAPHY

- LIVER** : Is normal in size and shape, normal echotexture
No echogenic or echolucent mass lesion seen.
Intrahepatic branching of hepatic & portal radicles within
Normal limits.
No abscess formation noted. No cyst or hematoma.
- GALL-BLADDER:** Is normal in size and shape. no evidence of any calculus. Portal vein and CBD
appears normal in course and caliber. A small calculus measuring 9mm is seen.
- SPLEEN** : Normal size and shape
- PANCREAS** : Maintained in its size with normal echotexture.
- RIGHT KIDNEY:** B/L kidneys normal
- LEFT KIDNEY** : right kidney- Measures 6.3*9.05 cm
Left kidney -measures 9.07* 6.04 cm
Echotexture is normal.
No hydropherosis
- PARA AORTIC REGION** : Appears Normal
- URINARY BLADDER** : is normal. Bladder is empty
- PROSTATE** : Normal in echotexture.
Prostate volume: 15.03cc

IMPRESSION: NO SIGNIFICANT ABNORMALITY DETECTED.
Cholelithiasis.

Mediwheel



[Signature]
SONOLOGIST
CITY HOSPITAL

CITY LAB AND DIAGNOSTIC CENTRE

Patient Details

Date: 27-Jan-24

Time: 12:39:13 PM

Name: Arunkumar Shetti ID: 1059

Age: 68 y

Sex: M

Height: 165 cms

Weight: 78 Kgs

Clinical History:

Medications:

Test Details

Protocol: Bruce

Pr.MHR: 152 bpm

THR: 136 (90 % of Pr.MHR) bpm

Total Exec. Time: 5 m 37 s

Max. HR: 138 (91% of Pr.MHR) bpm

Max. Mets: 7.00

Max. BP: 140 / 90 mmHg

Max. BP x HR: 19320 mmHg/min

Min. BP x HR: 6800 mmHg/min

Test Termination Criteria: Fatigue

Protocol Details

Stage Name	Stage Time (min : sec)	Mets	Speed (mph)	Grade (%)	Heart Rate (bpm)	Max. BP (mm/Hg)	Max. ST Level (mm)	Max. ST Slope (mV/s)
Supine	0 : 57	1.0	0	0	85	120 / 80	-1.05 aVR	1.42 V2
Standing	0 : 23	1.0	0	0	85	120 / 80	-1.08 aVR	1.42 V2
Hyperventilation	0 : 14	1.0	0	0	86	120 / 80	-1.06 aVR	1.06 V2
1	3 : 0	4.8	1.7	10	118	120 / 80	-1.49 aVR	2.48 I
Peak Ex	2 : 37	7.0	2.5	12	138	140 / 90	-2.97 II	-2.48 III
Recovery(1)	2 : 0	1.8	1	0	99	140 / 90	-2.97 aVF	4.95 V4
Recovery(2)	2 : 0	1.0	0	0	96	140 / 90	-1.27 III	2.48 V3
Recovery(3)	0 : 34	1.0	0	0	93	120 / 90	-0.64 III	1.06 I

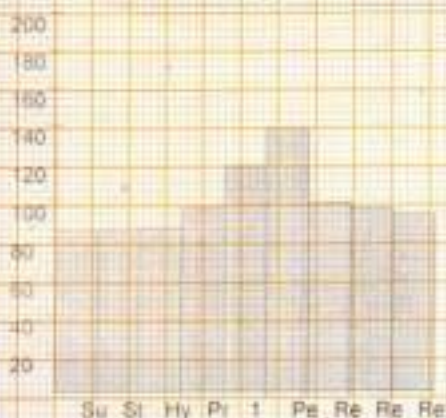
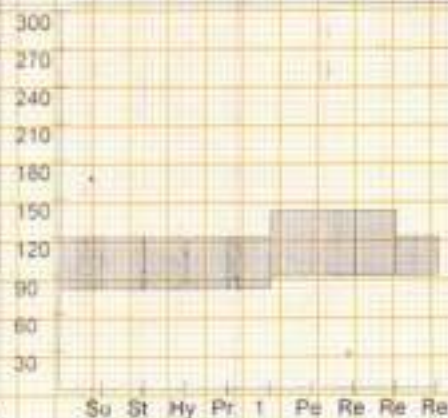
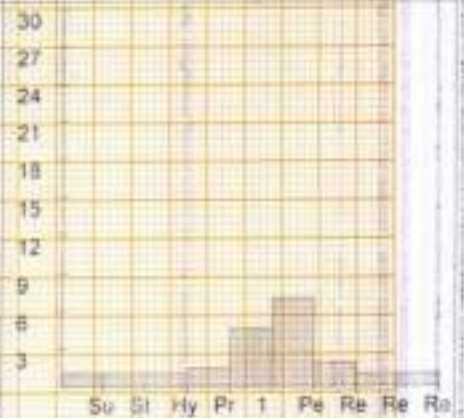
HR x Stage

BP x Stage

Mets x Stage

CITY LAB AND DIAGNOSTIC CENTRE

Patient Details Date: 27-Jan-24 Time: 12:39:13 PM
Name: Arunkumar Shetti ID: 1059
Age: 58 y Sex: M Height: 165 cms Weight: 78 Kgs

Interpretation

The patient exercised according to the Bruce protocol for 5 m 37 s achieving a work level of Max. METS : 7.00. Resting heart rate initially 85 bpm, rose to a max. heart rate of 138 (91% of Pr.MHR) bpm. Resting blood Pressure 120 / 80 mmHg, rose to a maximum blood pressure of 140 / 90 mmHg.



DR. SUDHIR SHET
M.D.
CONSULTANT PHYSICIAN
Reg. No.: GMC 3178

Ref. Doctor: mediwil

Doctor: -----

(Summary Report edited by user)



CITY LAB AND DIAGNOSTIC CENTRE

Test Report

Amunhumar Shetty (68 - M)

41-1054

Date: 27-11-2024 Page: 1 of 2 Stage Time: 0 m 0 s Stage Time: 0 m 51 s HR: 86 bpm

Protocol: Sinus

Stage: Sinus

Speed: 0 mph

Grade: 0 %

(HR: 136 bpm)

R.P: 120 / 90

ST Level (mm)

ST Slope (mV/s)

Speed: 0 mph

Grade: 0 %

(HR: 136 bpm)

(HR: 136 bpm)

R.P: 120 / 90

ST Level (mm)

ST Slope (mV/s)

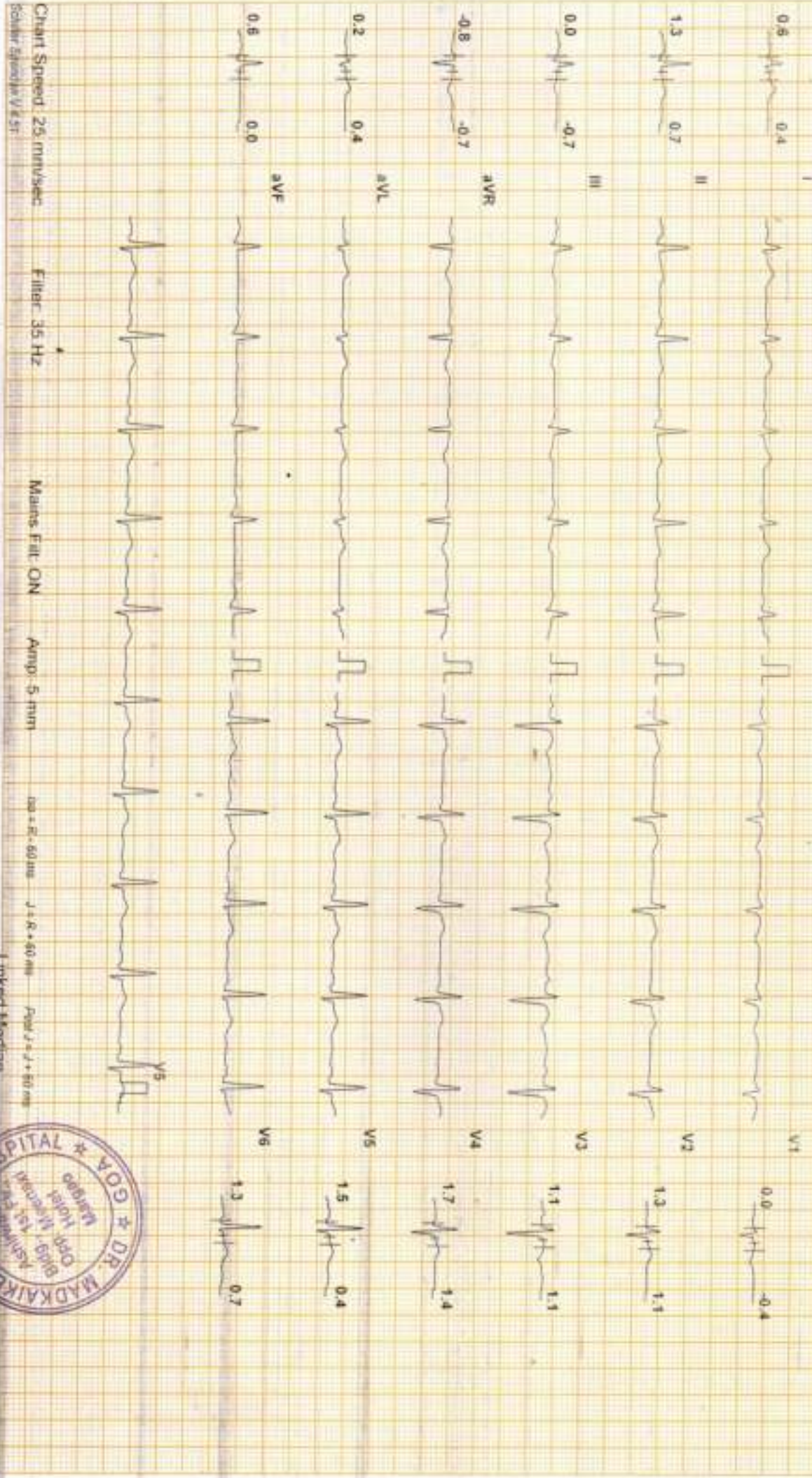

Chart Speed: 25 mm/sec

Filter: 35 Hz

Main: Fil: ON

Ampl: 5 mm

Cal: R: 60 μs

J + R: 40 ms

Paper: J + J + 50 ms

Linked Median



M...

CITY LAB AND DIAGNOSTIC CENTRE

Test Report

Arunkumar Shetti (88 M)

ID: 1059

Date: 27-Jan-24

Expt Time: 0:00:05

Stage Time: 0:01:17 s

HR: 86 bpm

Predical Bruce

Stage: Standing

Speed: 0 mph

Grade: 0 %

CHR: 136 bpm

B.P: 120 / 80

ST Level (mm)

ST Slope (mV/s)

ST Level (mm)

ST Slope (mV/s)

ST Level (mm)

ST Slope (mV/s)

ST Level (mm)

ST Slope (mV/s)

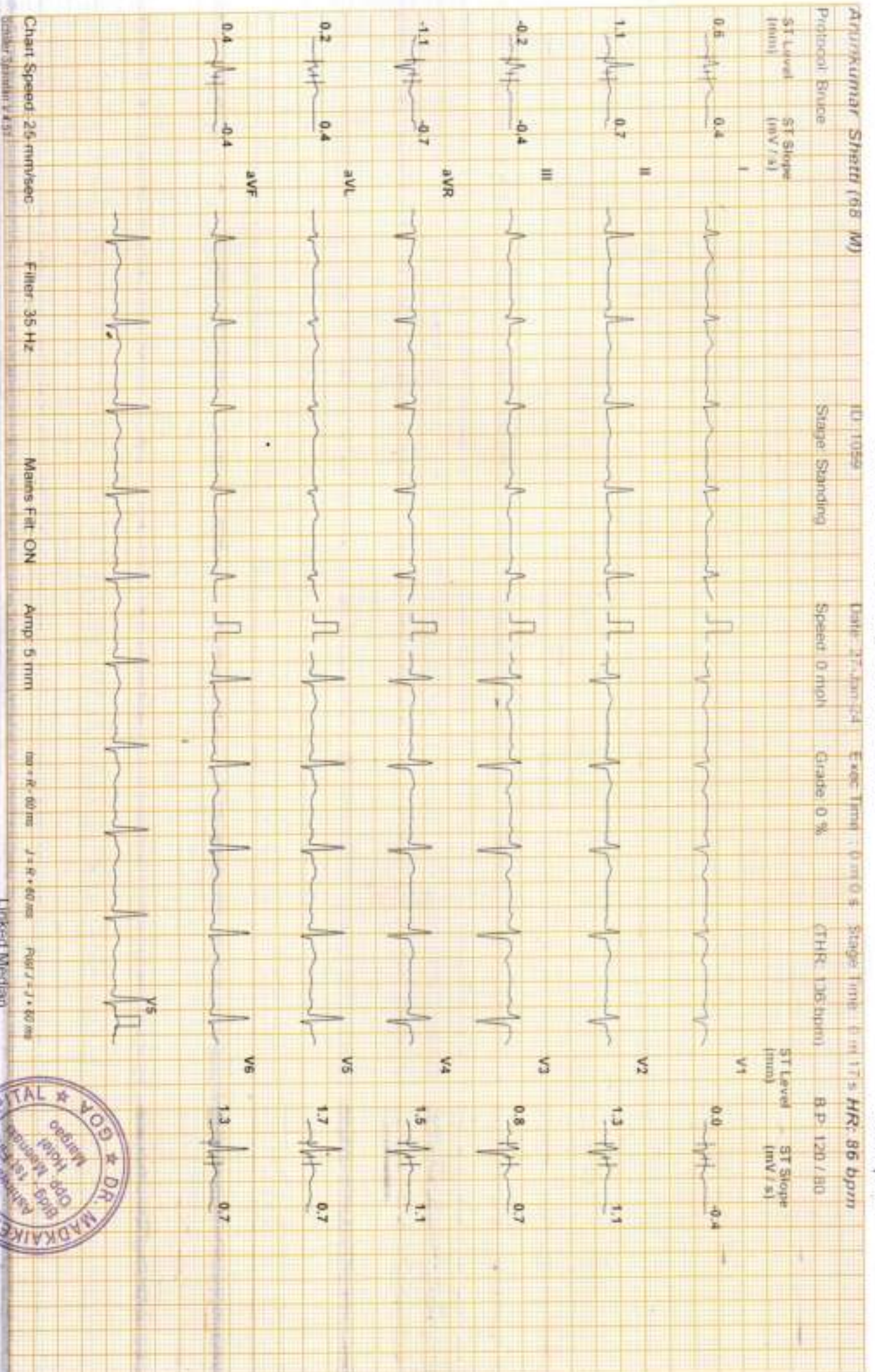

Chart Speed: 25 mm/sec Filter: 35 Hz Mains Filt: ON Amp: 5 mm 1cm = R - 60 ms J = R - 60 ms PUL: 1 - 1 x 60 ms

Linked Median



Signature

CITY LAB AND DIAGNOSTIC CENTRE

Test Report

Arunkumar Shetty (68 M)

ID: 1066

Date: 27-Jan-24

Exec Time: P.M. 03

Stage: Hyperventilation

Speed: 0 mph

Grade: 0%

HR: 85 bpm

Protocol: Bruce

Stage: Hyperventilation

Speed: 0 mph

Grade: 0%

(THR: 136 bpm)

HR: 120 / 80

ST Level (mm) ST Slope (mV/s)

ST Level (mm) ST Slope (mV/s)



Chart Speed: 25 mm/sec

Filter: 35 Hz

Main's Fil: ON

Amp: 5 mm

Int. R: 60 ms

J-R: 60 ms

Post J-T: 40 ms

Linked Median



M...

CITY LAB AND DIAGNOSTIC CENTRE

Test Report

Arunkumar Shetty (68 M)

ID: 1009

Date: 27-Jan-24

Exam Time: 2 m 54 s

Stage Time: 2 m 04 s

HR: 117 bpm

Protocol: Bruce

Stage: 1

Speed: 1.7 mph

Grade: 10 %

(T:HR: 106 bpm)

R.P: 120/80

ST Level (mm) ST Slope (mV/s)

ST Level (mm) ST Slope (mV/s)

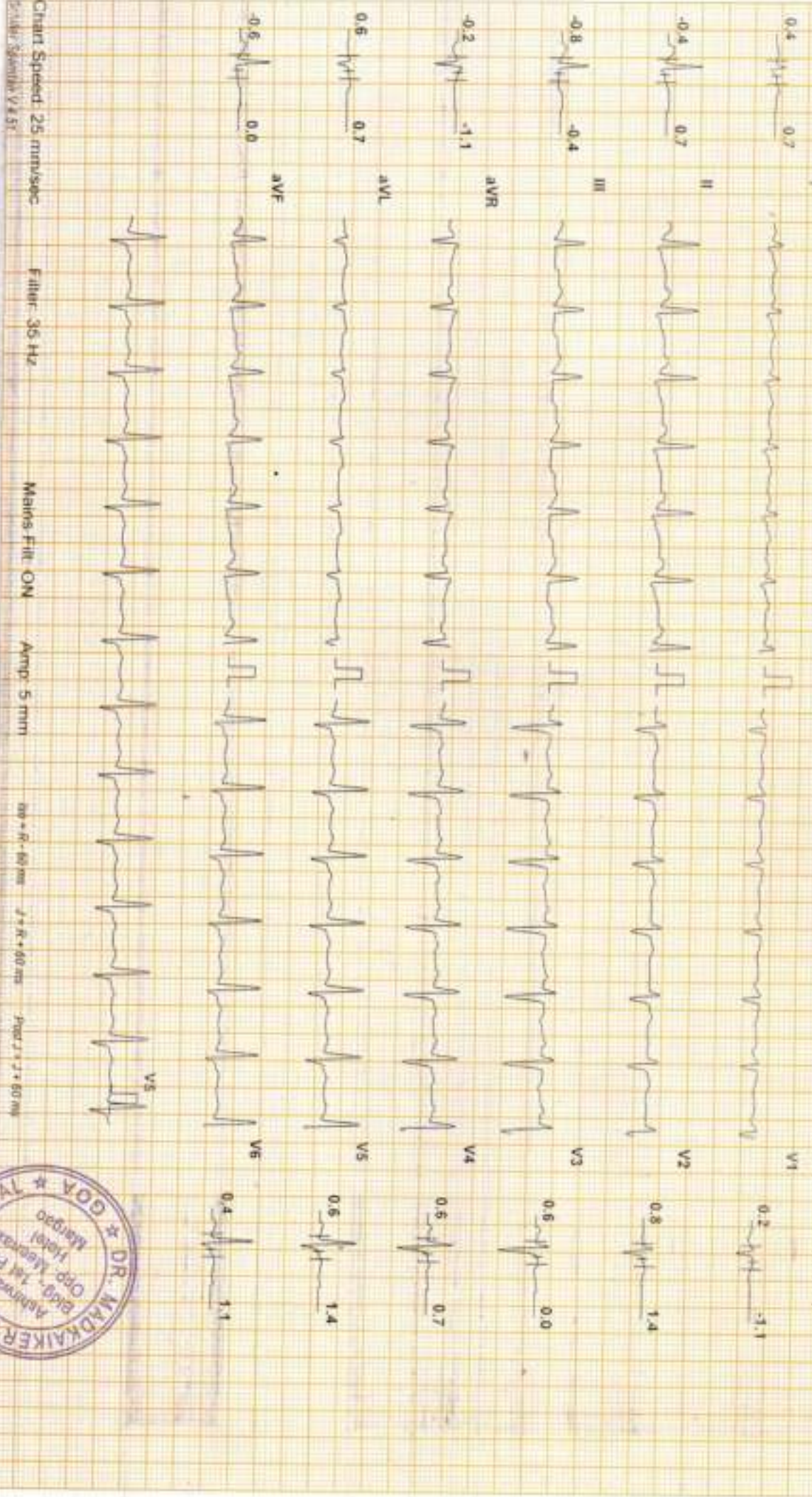

Chart Speed 25 mm/sec
Printer: Standard V & S

Filter: 35 Hz

Main: Filtr ON

Ampl: 5 mm

0.5 + R - 60 mm

1 + R + 60 mm

2 + R + 60 mm

Linked Median



M...

CITY LAB AND DIAGNOSTIC CENTRE

Test Report

Arunkumar Shetty (68 M)

ID: 1095

Date: 27-Jan-24

Exam Time

5 m 31 s Stage Time: 2 m 31 s HR: 141 bpm

Protocol: Bruce

Stage: Papa Ex

Speed: 2.5 mph

Grade: 12%

(THR: 136 bpm)

S.P: 140/90

ST Level (mm) ST Slope (mV/s)

ST Level (mm) ST Slope (mV/s)

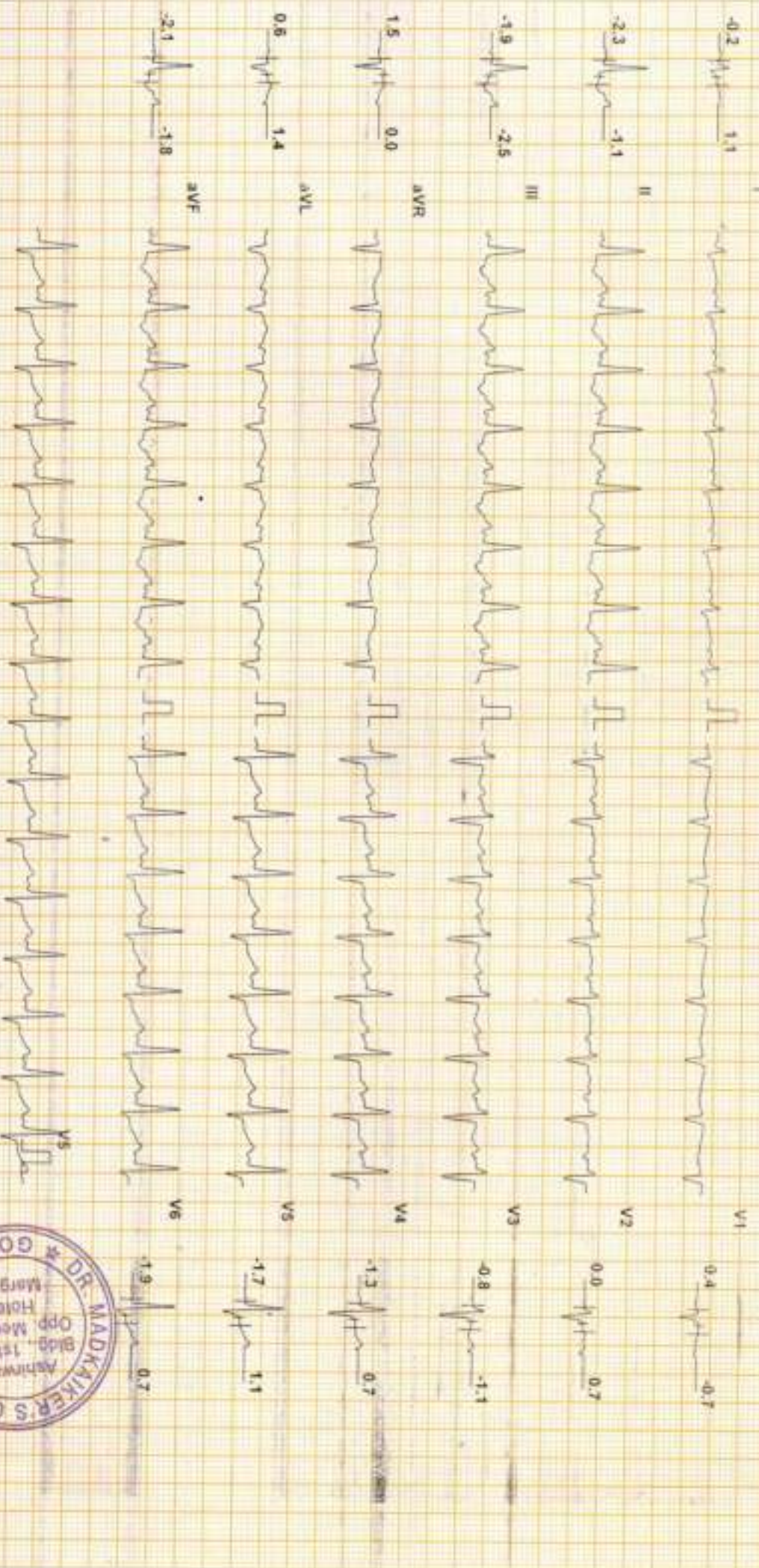

Chart Speed 25 mm/sec

Filter: 35 Hz

Main: Fil ON

Ampl: 5 mm

40 - R - 60 ms

I + R - 60 ms

Pace 2 x 2 = 80 ms

Linked Median



M...

CITY LAB AND DIAGNOSTIC CENTRE

Test Report

Arvind Kumar - Shetty (68 M)

10-1059

Date: 27-Jan-24

Exec Time

5 m 37 s

Stage Time 1 m 54 s

HR: 104 bpm

Stage Recovery: 1)

Speed 1 mph

Grade 0 %

THR 136 bpm

B.P. 140/90

ST Level (mm)

ST Slope (mV/s)

ST Level (mm)

ST Slope (mV/s)

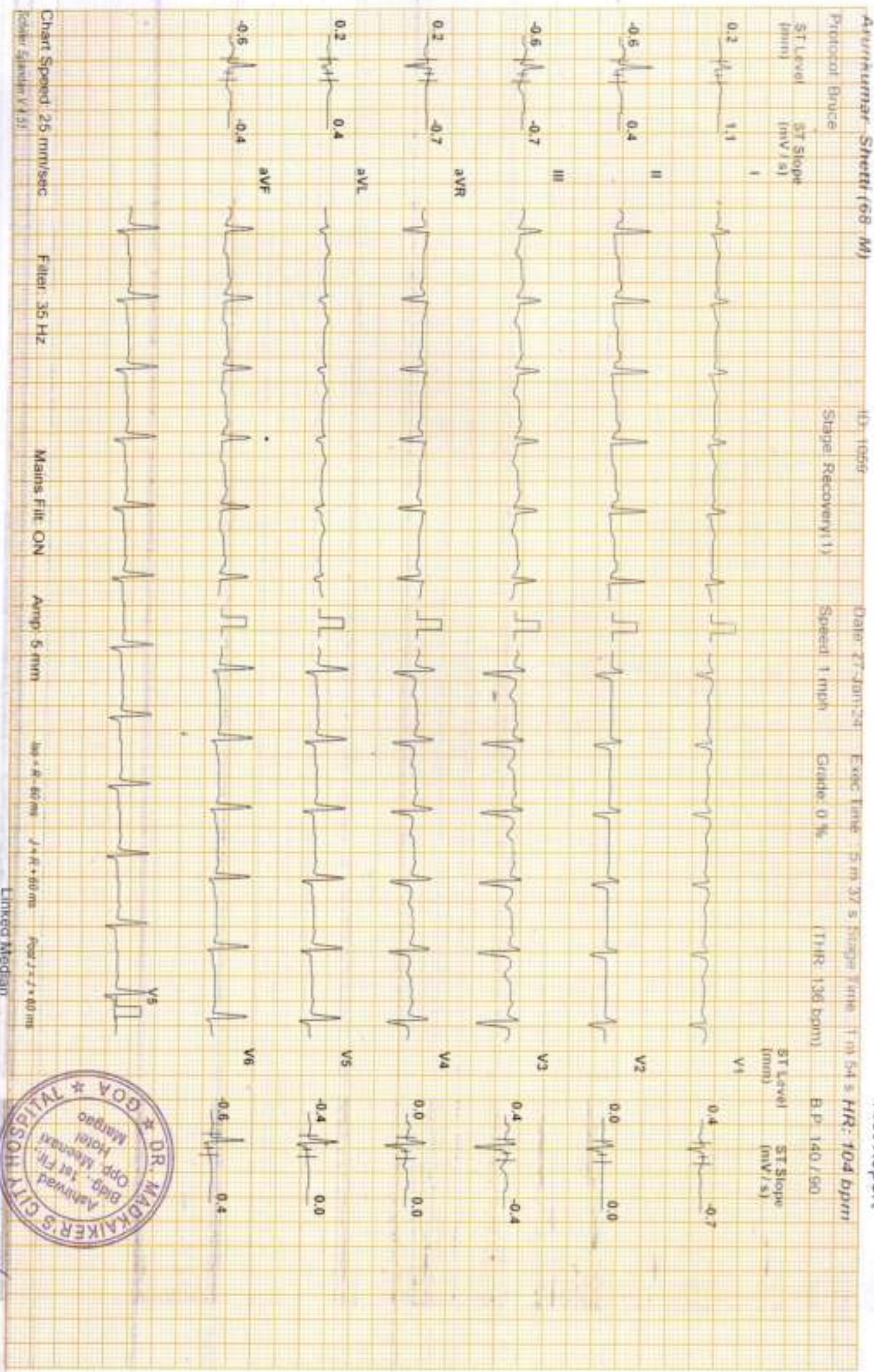

Chart Speed: 25 mm/sec

Filter: 35 Hz

Mains: Filtr ON

Amp: 5 mm

100 x 100 mm

1/4 R x 90 mm

Pos 1 + 2 x 40 mm

Linked Median



1/10/24

CITY LAB AND DIAGNOSTIC CENTRE

Test Report

Arunkumar Shetty (68 M)

Protocol: Bruce

ID: 1036

Stage: Recovery(2)

Paper: 27-Jan-24

Speed: 0 mph

Exerc Time: 5 m 37 s

Grade: 0 %

Stage Time: 1 m 54 s

THR: 136 bpm

HR: 95 bpm

HR: 140 / 90

ST Level (mm)

ST Slope (mV/s)

I

II

III

aVR

aVL

aVF

ST Level (mm)

ST Slope (mV/s)

V5

V6

V4

V3

V2

V1

V5

V6

V4

V3

V2

V1

V5

V6

V4

V3

V2

V1

V5

V6

V4

V3

V2

V1

V5

V6

V4

V3

V2

V1

V5

V6

V4

V3

V2

V1

V5

V6

V4

V3

V2

V1

V5

V6

V4

V3

V2

V1

V5

V6

V4

V3

V2

V1

V5

V6

V4

V3

V2

V1

V5

V6

V4

V3

V2

V1

V5

V6

V4

V3

V2

V1

V5

V6

V4

V3

V2

V1

V5

V6

V4

V3

V2

V1

V5

V6

V4

V3

V2

V1

V5

V6

V4

V3

V2

V1

V5

V6

V4

V3

V2

V1

V5

V6

V4

V3

V2

V1

V5

V6

V4

V3

V2

V1

V5

V6

V4

V3

V2

V1

V5

V6

V4

V3

V2

V1

V5

V6

V4

V3

V2

V1

V5

V6

V4

V3

V2

V1

V5

V6

V4

V3

V2

V1

V5

V6

V4

V3

V2

V1

V5

V6

V4

V3

V2

V1

V5

V6

V4

V3

V2

V1

V5

V6

V4

V3

V2

V1

V5

V6

V4

V3

V2

V1

V5

V6

V4

V3

V2

V1

V5

V6

V4

V3

V2

V1

V5

V6

V4

V3

V2

V1

V5

V6

V4

V3

V2

V1

V5

V6

V4

V3

V2

V1

V5

V6

V4

V3

V2

V1

V5

V6

V4

V3

V2

V1

V5

V6

V4

V3

V2

V1

V5

V6

V4

V3

V2

V1

V5

V6

V4

V3

V2

V1

V5

V6

V4

V3

V2

V1

V5

V6

V4

V3

V2

V1

V5

V6

V4

V3

V2

V1

V5

V6

V4

V3

V2

V1

V5

V6

V4

V3

V2

V1

V5

V6

V4

V3

V2

V1

V5

V6

V4

V3

V2

V1

V5

V6

V4

V3

V2

V1

V5

V6

V4

V3

V2

V1

V5

V6

V4

V3

V2

V1

V5

V6

V4

V3

V2

CITY LAB AND DIAGNOSTIC CENTRE

Test Report

Arunkumar Shetti (68 M)

10-10-89

Date: 17-Jan-24

Expt. Time

F.M. 37 s

HR: 95 bpm

Stage Recovery/131

Speed 0 mph

Grade 0 %

(TR: 130 bpm)

B.P. 140/90

Preload: Brice

ST Level (mV)

ST Slope (mV/s)

ST Level (mV)

ST Slope (mV/s)

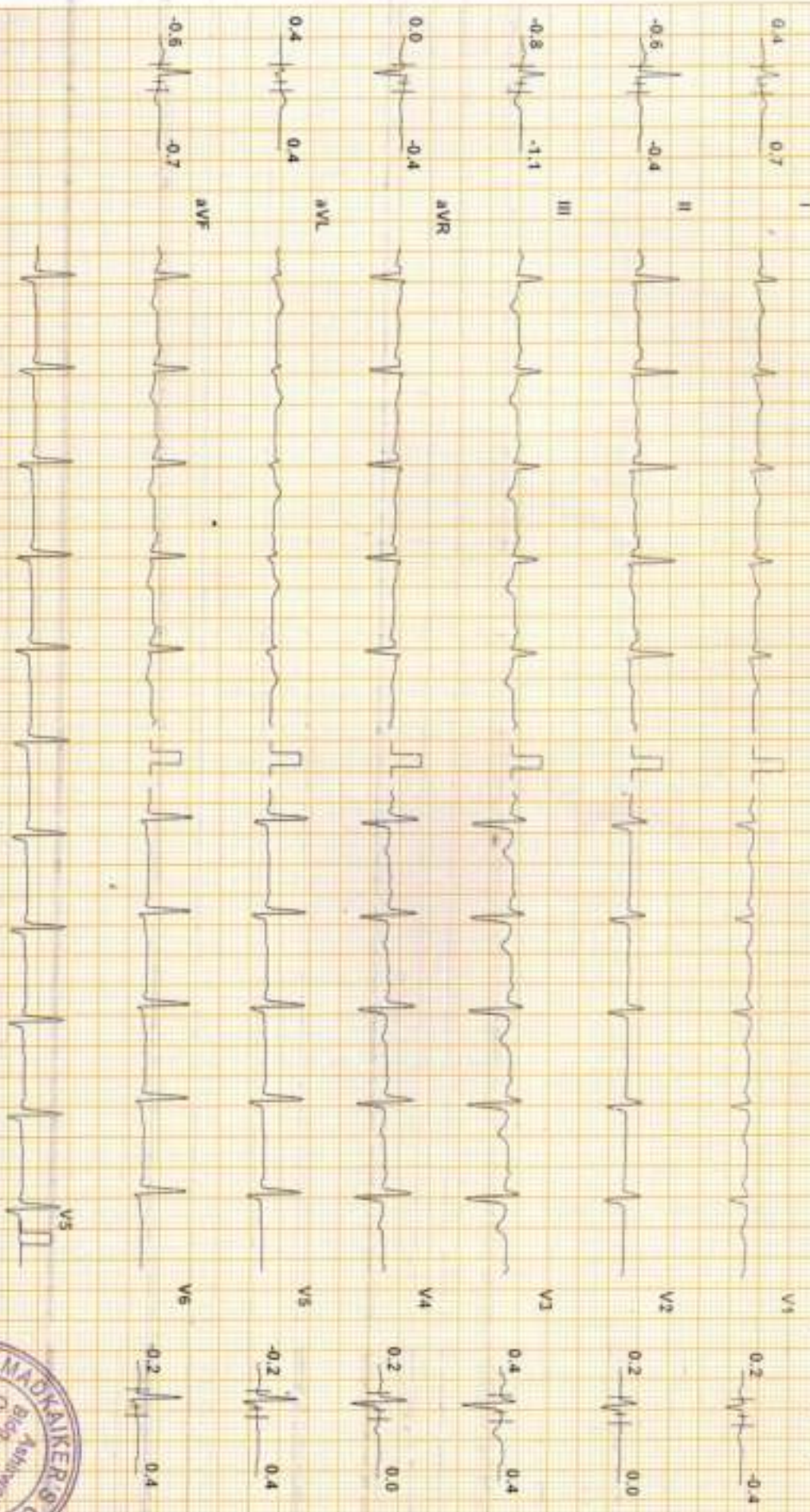

Chart Speed 25 mm/sec

Filter 35 Hz

Marx Fil. ON

Ampl. 5 mm

10 - R - 60 ms

J - P - 60 ms

Post J - J - 60 ms



M...

Dr. Raj R. Madkaihar
M.B.B.S., D.G.O., D.M.A.S., F.M.A.S., AFPH
Consulting Obstetrician & Gynaecologist
Laparoscopist & Assisted Reproduction Clinic



26 Jan 2024 10:28:56 am
Sanscar Society
Margao
Goa