

- COMPU. PATHOLOGY • ALLERGY TESTING
- DIGITAL WHOLE BODY X-RAYS
- DIGITAL 3D SONOGRAPHY
- DIGITAL WHOLE BODY COLOUR DOPPLER
- DIGITAL 2-D ECHO WITH COLOUR DOPPLER
- E.C.G. • LUNG FUNCTION TEST
- MAMMOGRAPHY & BONE MINERAL DENSITOMETRY

- COMPUTERISED STRESS TEST
- DENTAL
- ADVANCED DENTISTRY
- PHYSIOTHERAPY
- AUDIOMETRY & SPEECH THERAPY
- FULL BODY HEALTH CHECK-UPS
- CORPORATE HEALTH CHECKUPS



# HEALTHCARE

MEDICAL CENTRE & DIAGNOSTICS

**Patient's Name : MR MANGESH AHIRE**  
**Referred By Dr : MEDIWHEEL**  
**Sex : MALE Age : 34 Years**  
**Collected At : VASAI NALASOPARA MAIN BRANCH**

**Lab No. : LFC0177 \*LFC0177\***  
**Reg. Date : 29-Jun-2024 9:11 am**  
**Report Date : 29-Jun-2024 8:18 pm**  
**Print Date : 02-Jul-2024 5:01 pm**

## BIOCHEMISTRY

TEST	RESULT	UNITS	NORMAL VALUES
Bilirubin Total	0.57	mg %	Upto 1.0mg %
Blood Urea Nitrogen (BUN)	17.00		5 - 20 mg/dl
CREATININE	1.12	mg/dl	0.7 - 1.3 mg/dl
S.G.P.T.	15.40	U / L	Up to 45 U / L
Bilirubin Direct	0.31	mg %	Upto 0.4 mg %
Age of the Patient	34		
Bilirubin Indirect	0.26	mg %	UPTO 0.8 mg %
eGFR	79.77	ml/min	

eGFR calculation based on MDRD guideline 2012  
 More than 90 ml / min / 1.73 Sqm - Normal eGFR  
 60-89 ml / min / 1.73 Sqm - Mild decrease in eGFR is common in 30% healthy adults .  
 Suggest reapt testing in 6 to 12 months.  
 Exclude kidney disease in those at high risk (Diabetes & Hypertension  
 30-59 ml / min / 1.73 Sqm - consistent with modrate chronic kidney disease if confirmed over  
 three month .  
 Consider nephrology referral if progressive deterioration of more than 20 % for Egfr or creatinine.  
 15 - 29 ml / min / 1.73 Sqm - Consistent with severe chronic kidney disease . Consider nephrology  
 referral

----- End of Report -----

Checked By  
DILIP

DR. BHAVINI KAMDAR  
MD (PATH) MUM

- BORIVALI CENTRE** 1ST FLR., YOGI AVENUE, YOGI NAGAR, BORIVALI (W), MUMBAI - 400092. • TEL.: 2899 6565 / 2899 1376 • MOB.: 90222 39301
- KANDIVALI CENTRE** MAHAVIR SURYADARSHAN SOC., SATYANAGAR RD., MAHAVIR NAGAR, KANDIVALI (W), MUMBAI - 67. • TEL.: 2868 0090 / 6522 6565 / 2869 7808 • MOB.: 90220 54458
- KANDIVALI CENTRE** SHOP NO. 44/49, EMP 71, EVERSHINE MILLENNIUM PARADISE, THAKUR VILLAGE, 120 FEET ROAD, KANDIVALI (E) MUMBAI - 400101. • TEL.: 2885 7171 / 89288 41541
- DAHISAR CENTRE** NILANGI APARTMENT, KANDERPADA JUNCTION, DAHISAR (W), MUMBAI - 400068. • TEL.: 2893 3427 • MOB.: 90220 58504
- GORAI CENTRE** VICTORY HEIGHTS, GORAI MAIN ROAD, OPP: SUVIDYA SCHOOL, BORIVALI (W), MUMBAI - 400092. • TEL.: 2869 6556 • MOB.: 90224 88354 / 72080 82565
- GOREGAON CENTRE** M.G. ROAD, NEAR JAIN MANDIR, GOREGAON (W), MUMBAI - 400062. • TEL.: 2873 3030 / 2873 3131 • MOB.: 93213 83806

- COMPU. PATHOLOGY • ALLERGY TESTING
- DIGITAL WHOLE BODY X-RAYS
- DIGITAL 3D SONOGRAPHY
- DIGITAL WHOLE BODY COLOUR DOPPLER
- DIGITAL 2-D ECHO WITH COLOUR DOPPLER
- E.C.G. • LUNG FUNCTION TEST
- MAMMOGRAPHY & BONE MINERAL DENSITOMETRY

- COMPUTERISED STRESS TEST
- DENTAL
- ADVANCED DENTISTRY
- PHYSIOTHERAPY
- AUDIOMETRY & SPEECH THERAPY
- FULL BODY HEALTH CHECK-UPS
- CORPORATE HEALTH CHECKUPS



# HEALTHCARE

MEDICAL CENTRE & DIAGNOSTICS

Patient's Name : MR MANGESH AHIRE  
 Referred By Dr : MEDIWHEEL  
 Sex : MALE Age : 34 Years  
 Collected At : VASAI NALASOPARA MAIN BRANCH

Lab No. : LFC0177 \*LFC0177\*  
 Reg. Date : 29-Jun-2024 9:11 am  
 Report Date : 29-Jun-2024 8:43 pm  
 Print Date : 02-Jul-2024 5:01 pm

## BLOOD GROUP

TEST	RESULT
Blood Group	'B'
Rh Factor	Positive

----- End of Report -----

Checked By  
DILIP

DR. BHAVINI KAMDAR  
MD (PATH) MUM

- BORIVALI CENTRE** 1ST FLR., YOGI AVENUE, YOGI NAGAR, BORIVALI (W), MUMBAI - 400092. • TEL.: 2899 6565 / 2899 1376 • MOB.: 90222 39301
- KANDIVALI CENTRE** MAHAVIR SURYADARSHAN SOC., SATYANAGAR RD., MAHAVIR NAGAR, KANDIVALI (W), MUMBAI - 67. • TEL.: 2868 0090 / 6522 6565 / 2869 7808 • MOB.: 90220 54458
- KANDIVALI CENTRE** SHOP NO. 44/49, EMP 71, EVERSHINE MILLENNIUM PARADISE, THAKUR VILLAGE, 120 FEET ROAD, KANDIVALI (E) MUMBAI - 400101. • TEL.: 2885 7171 / 89288 41541
- DAHISAR CENTRE** NILANGI APARTMENT, KANDERPADA JUNCTION, DAHISAR (W), MUMBAI - 400068. • TEL.: 2893 3427 • MOB.: 90220 58504
- GORAI CENTRE** VICTORY HEIGHTS, GORAI MAIN ROAD, OPP: SUVIDYA SCHOOL, BORIVALI (W), MUMBAI - 400092. • TEL.: 2869 6556 • MOB.: 90224 88354 / 72080 82565
- GOREGAON CENTRE** M.G. ROAD, NEAR JAIN MANDIR, GOREGAON (W), MUMBAI - 400062. • TEL.: 2873 3030 / 2873 3131 • MOB.: 93213 83806

- COMPU. PATHOLOGY • ALLERGY TESTING
- DIGITAL WHOLE BODY X-RAYS
- DIGITAL 3D SONOGRAPHY
- DIGITAL WHOLE BODY COLOUR DOPPLER
- DIGITAL 2-D ECHO WITH COLOUR DOPPLER
- E.C.G. • LUNG FUNCTION TEST
- MAMMOGRAPHY & BONE MINERAL DENSITOMETRY

- COMPUTERISED STRESS TEST
- DENTAL
- ADVANCED DENTISTRY
- PHYSIOTHERAPY
- AUDIOMETRY & SPEECH THERAPY
- FULL BODY HEALTH CHECK-UPS
- CORPORATE HEALTH CHECKUPS



# HEALTHCARE

MEDICAL CENTRE & DIAGNOSTICS

Patient's Name : MR MANGESH AHIRE

Lab No. : LFC0177 \*LFC0177\*

Referred By Dr : MEDIWHEEL

Reg. Date : 29-Jun-2024 9:11 am

Sex : MALE Age : 34 Years

Report Date : 29-Jun-2024 8:18 pm

Collected At : VASAI NALASOPARA MAIN BRANCH

Print Date : 02-Jul-2024 5:01 pm

## BLOOD SUGAR REPORT

TEST	RESULT	UNITS	NORMAL VALUES
BLOOD SUGAR FASTING	83.9	mg/dL	Normal: 70-110 mg/dL Impaired Fasting Glucose(IFG): 110 -125 Diabetes mellitus: >= 126 (on more than one occasion)
BLOOD SUGAR (Post prandial)	88.7	mg/dl	Normal: 70-140 mg/dL Impaired Tolerance: 140-199 Diabetes mellitus: >= 200 (on more than one occasion)

Method: GOD - POD Enzymatic on Erba EM 200 Random access analyser

Comment:

Blood suagr values are known to be affected by several factors like food, stress and medication. So all discrepant results should be confirmed with repeat sample collection.

----- End of Report -----

Page 3 of 6

Checked By  
DILIP

DR. BHAVINI KAMDAR  
MD (PATH) MUM

- BORIVALI CENTRE** 1ST FLR., YOGI AVENUE, YOGI NAGAR, BORIVALI (W), MUMBAI - 400092. • TEL.: 2899 6565 / 2899 1376 • MOB.: 90222 39301
- KANDIVALI CENTRE** MAHAVIR SURYADARSHAN SOC., SATYANAGAR RD., MAHAVIR NAGAR, KANDIVALI (W), MUMBAI - 67. • TEL.: 2868 0090 / 6522 6565 / 2869 7808 • MOB.: 90220 54458
- KANDIVALI CENTRE** SHOP NO. 44/49, EMP 71, EVERSHINE MILLENNIUM PARADISE, THAKUR VILLAGE, 120 FEET ROAD, KANDIVALI (E) MUMBAI - 400101. • TE.: 2885 7171 / 89288 41541
- DAHISAR CENTRE** NILANGI APARTMENT, KANDERPADA JUNCTION, DAHISAR (W), MUMBAI - 400068. • TEL.: 2893 3427 • MOB.: 90220 58504
- GORAI CENTRE** VICTORY HEIGHTS, GORAI MAIN ROAD, OPP: SUVIDYA SCHOOL, BORIVALI (W), MUMBAI - 400092. • TEL.: 2869 6556 • MOB.: 90224 88354 / 72080 82565
- GOREGAON CENTRE** M.G. ROAD, NEAR JAIN MANDIR, GOREGAON (W), MUMBAI - 400062. • Tel.: 2873 3030 / 2873 3131 • MOB.: 93213 83806

Website : [www.healthcarediag.com](http://www.healthcarediag.com) • E-mail : [healthcare.medicals@gmail.com](mailto:healthcare.medicals@gmail.com)  
 "Home Visit Facility Call On 76667 66307"

- COMPU. PATHOLOGY • ALLERGY TESTING
- DIGITAL WHOLE BODY X-RAYS
- DIGITAL 3D SONOGRAPHY
- DIGITAL WHOLE BODY COLOUR DOPPLER
- DIGITAL 2-D ECHO WITH COLOUR DOPPLER
- E.C.G. • LUNG FUNCTION TEST
- MAMMOGRAPHY & BONE MINERAL DENSITOMETRY

- COMPUTERISED STRESS TEST
- DENTAL
- ADVANCED DENTISTRY
- PHYSIOTHERAPY
- AUDIOMETRY & SPEECH THERAPY
- FULL BODY HEALTH CHECK-UPS
- CORPORATE HEALTH CHECKUPS



# HEALTHCARE

MEDICAL CENTRE & DIAGNOSTICS

Patient's Name : MR MANGESH AHIRE

Lab No. : LFC0177 \*LFC0177\*

Referred By Dr : MEDIWHEEL

Reg. Date : 29-Jun-2024 9:11 am

Sex : MALE Age : 34 Years

Report Date : 29-Jun-2024 8:18 pm

Collected At : VASAI NALASOPARA MAIN BRANCH

Print Date : 02-Jul-2024 5:01 pm

## HAEMOGRAM (CBC)

TEST	RESULT	UNITS	NORMAL VALUES
Haemoglobin	15.6	gm %	Male : 13 - 17.0 gm%
Erythrocytes ( Total RBCs)	5.39	Mill. / cmm	3.8 - 5.8
PCV	47.8	%	37.0 - 47.0
MCV	88.70	fl	83 - 99
MCH	29.00	pg	27.0 - 32.0
MCHC	32.80	gm %	31.5 - 35.0
RDW	14	%	12- 14.5
<u>TOTAL WBC COUNT</u>			
TOTAL WBC COUNT	6050	/ CUMM	4,000 - 11,000
<u>DIFFERENTIAL COUNT</u>			
Neutrophils	53	%	40 - 75
Lymphocytes	37	%	20 - 40 %
Eosinophils	05	%	0 - 6
Monocytes	05	%	02- 08
Platelet count	242000	lacs / cmm	150000 - 450000 Lacs / cmm
<u>PERIPHERAL SMEAR</u>			
RBC Morphology	Normocytic Normochromic		
WBC Morphology	Normal		
Platelets	Adequate		
ESR (WESTERGREEN'S METHOD)	7	mm/hr	M: 0 -10 mm F: 0 - 20 mm

----- End of Report -----

Page 4 of 6

Checked By  
DILIP

DR. BHAVINI KAMDAR  
MD (PATH) MUM

- BORIVALI CENTRE** 1ST FLR., YOGI AVENUE, YOGI NAGAR, BORIVALI (W), MUMBAI - 400092. • TEL.: 2899 6565 / 2899 1376 • MOB.: 90222 39301
- KANDIVALI CENTRE** MAHAVIR SURYADARSHAN SOC., SATYANAGAR RD., MAHAVIR NAGAR, KANDIVALI (W), MUMBAI - 67. • TEL.: 2868 0090 / 6522 6565 / 2869 7808 • MOB.: 90220 54458
- KANDIVALI CENTRE** SHOP NO. 44/49, EMP 71, EVERSHINE MILLENNIUM PARADISE, THAKUR VILLAGE, 120 FEET ROAD, KANDIVALI (E) MUMBAI - 400101. • TEL.: 2885 7171 / 89288 41541
- DAHISAR CENTRE** NILANGI APARTMENT, KANDERPADA JUNCTION, DAHISAR (W), MUMBAI - 400068. • TEL.: 2893 3427 • MOB.: 90220 58504
- GORAI CENTRE** VICTORY HEIGHTS, GORAI MAIN ROAD, OPP: SUVIDYA SCHOOL, BORIVALI (W), MUMBAI - 400092. • TEL.: 2869 6556 • MOB.: 90224 88354 / 72080 82565
- GOREGAON CENTRE** M.G. ROAD, NEAR JAIN MANDIR, GOREGAON (W), MUMBAI - 400062. • Tel.: 2873 3030 / 2873 3131 • MOB.: 93213 83806

Website : [www.healthcarediag.com](http://www.healthcarediag.com) • E-mail : [healthcare.medicals@gmail.com](mailto:healthcare.medicals@gmail.com)  
 "Home Visit Facility Call On 76667 66307"

- COMPU. PATHOLOGY • ALLERGY TESTING
- DIGITAL WHOLE BODY X-RAYS
- DIGITAL 3D SONOGRAPHY
- DIGITAL WHOLE BODY COLOUR DOPPLER
- DIGITAL 2-D ECHO WITH COLOUR DOPPLER
- E.C.G. • LUNG FUNCTION TEST
- MAMMOGRAPHY & BONE MINERAL DENSITOMETRY

- COMPUTERISED STRESS TEST
- DENTAL
- ADVANCED DENTISTRY
- PHYSIOTHERAPY
- AUDIOMETRY & SPEECH THERAPY
- FULL BODY HEALTH CHECK-UPS
- CORPORATE HEALTH CHECKUPS



# HEALTHCARE

MEDICAL CENTRE & DIAGNOSTICS

**Patient's Name :** MR MANGESH AHIRE  
**Referred By Dr :** MEDIWHEEL  
**Sex :** MALE **Age :** 34 Years  
**Collected At :** VASAI NALASOPARA MAIN BRANCH

**Lab No. :** LFC0177 \*LFC0177\*  
**Reg. Date :** 29-Jun-2024 9:11 am  
**Report Date :** 29-Jun-2024 4:31 pm  
**Print Date :** 02-Jul-2024 5:01 pm

## URINE ROUTINE & MICROSCOPY

TEST	RESULT
<u>PHYSICAL EXAMINATION</u>	
Quantity	15 ml
Colour	Pale yellow
Appearance	clear
Deposit	Absent
pH	Acidic (5.0)
Specific Gravity	1.010
<u>CHEMICAL EXAMINATION</u>	
Proteins	Absent
Sugar	Absent
Ketone	Absent
Occult Blood	Absent
Bile Pigment	Absent
Bile Salts	Absent
Urobilinogen	Normal
<u>MICROSCOPIC EXAMINATION OF CENTRIFUGED DEPOSIT</u>	
Red Blood Cells	Absent
Pus Cells	1-2/ hpf
Epithelial Cells	1-2/ hpf
Casts	Not seen
Crystals	Not seen
Yeast	Not seen
Bacteria	Absent

Page 5 of 6

Checked By  
DILIP

DR. BHAVINI KAMDAR  
MD (PATH) MUM

- BORIVALI CENTRE** 1ST FLR., YOGI AVENUE, YOGI NAGAR, BORIVALI (W), MUMBAI - 400092. • TEL.: 2899 6565 / 2899 1376 • MOB.: 90222 39301
- KANDIVALI CENTRE** MAHAVIR SURYADARSHAN SOC., SATYANAGAR RD., MAHAVIR NAGAR, KANDIVALI (W), MUMBAI - 67. • TEL.: 2868 0090 / 6522 6565 / 2869 7808 • MOB.: 90220 54458
- KANDIVALI CENTRE** SHOP NO. 44/49, EMP 71, EVERSHINE MILLENNIUM PARADISE, THAKUR VILLAGE, 120 FEET ROAD, KANDIVALI (E) MUMBAI - 400101. • TEL.: 2885 7171 / 89288 41541
- DAHISAR CENTRE** NILANGI APARTMENT, KANDERPADA JUNCTION, DAHISAR (W), MUMBAI - 400068. • TEL.: 2893 3427 • MOB.: 90220 58504
- GORAI CENTRE** VICTORY HEIGHTS, GORAI MAIN ROAD, OPP: SUVIDYA SCHOOL, BORIVALI (W), MUMBAI - 400092. • TEL.: 2869 6556 • MOB.: 90224 88354 / 72080 82565
- GOREGAON CENTRE** M.G. ROAD, NEAR JAIN MANDIR, GOREGAON (W), MUMBAI - 400062. • Tel.: 2873 3030 / 2873 3131 • MOB.: 93213 83806

Website : [www.healthcarediag.com](http://www.healthcarediag.com) • E-mail : [healthcare.medicals@gmail.com](mailto:healthcare.medicals@gmail.com)  
 "Home Visit Facility Call On 76667 66307"



- COMPU. PATHOLOGY • ALLERGY TESTING
- DIGITAL WHOLE BODY X-RAYS
- DIGITAL 3D SONOGRAPHY
- DIGITAL WHOLE BODY COLOUR DOPPLER
- DIGITAL 2-D ECHO WITH COLOUR DOPPLER
- E.C.G. • LUNG FUNCTION TEST
- MAMMOGRAPHY & BONE MINERAL DENSITOMETRY

- COMPUTERISED STRESS TEST
- DENTAL
- ADVANCED DENTISTRY
- PHYSIOTHERAPY
- AUDIOMETRY & SPEECH THERAPY
- FULL BODY HEALTH CHECK-UPS
- CORPORATE HEALTH CHECKUPS



# HEALTHCARE

MEDICAL CENTRE & DIAGNOSTICS

Patient's Name : MR MANGESH AHIRE

Lab No. : LFC0177 \*LFC0177\*

Referred By Dr : MEDIWHEEL

Reg. Date : 29-Jun-2024 9:11 am

Sex : MALE Age : 34 Years

Report Date : 29-Jun-2024 4:31 pm

Collected At : VASAI NALASOPARA MAIN BRANCH

Print Date : 02-Jul-2024 5:01 pm

----- End of Report -----

Page 6 of 6

Checked By  
DILIP

DR. BHAVINI KAMDAR  
MD (PATH) MUM

- BORIVALI CENTRE** 1ST FLR., YOGI AVENUE, YOGI NAGAR, BORIVALI (W), MUMBAI - 400092. • TEL.: 2899 6565 / 2899 1376 • MOB.: 90222 39301
- KANDIVALI CENTRE** MAHAVIR SURYADARSHAN SOC., SATYANAGAR RD., MAHAVIR NAGAR, KANDIVALI (W), MUMBAI - 67. • TEL.: 2868 0090 / 6522 6565 / 2869 7808 • MOB.: 90220 54458
- KANDIVALI CENTRE** SHOP NO. 44/49, EMP 71, EVERSHINE MILLENNIUM PARADISE, THAKUR VILLAGE, 120 FEET ROAD, KANDIVALI (E) MUMBAI - 400101. • TEL.: 2885 7171 / 89288 41541
- DAHISAR CENTRE** NILANGI APARTMENT, KANDERPADA JUNCTION, DAHISAR (W), MUMBAI - 400068. • TEL.: 2893 3427 • MOB.: 90220 58504
- GORAI CENTRE** VICTORY HEIGHTS, GORAI MAIN ROAD, OPP: SUVIDYA SCHOOL, BORIVALI (W), MUMBAI - 400092. • TEL.: 2869 6556 • MOB.: 90224 88354 / 72080 82565
- GOREGAON CENTRE** M.G. ROAD, NEAR JAIN MANDIR, GOREGAON (W), MUMBAI - 400062. • Tel.: 2873 3030 / 2873 3131 • MOB.: 93213 83806

Website : [www.healthcarediag.com](http://www.healthcarediag.com) • E-mail : [healthcare.medicals@gmail.com](mailto:healthcare.medicals@gmail.com)  
 "Home Visit Facility Call On 76667 66307"

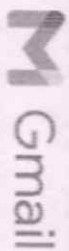

Healthcare Diagnostics <healthcare.medicals@gmail.com>

**Please note the following health check-up booking summary on 29/06/2024**

Customer Care :Mediwheel : New Delhi <customercare@mediwheel.in>

Fri, Jun 28, 2024 at 6:47 PM

To: "healthcare.medicals@gmail.com" <healthcare.medicals@gmail.com>

Members Name	Members Age	Emp. Mobile	Package Name
Mangesh Nanaji Ahire	35 Year	9870745526	Pre-employment Health Checkup H
Umesh Santosh Nadkar	25 Year	8983789307	Pre-employment Health Checkup H
Yashesh Jatin Sangani	41 Year	9821111292	Pre-employment Health Checkup H

Thanks & Regards



Arcofemi Health Care Ltd. | F-701 A, Lado Sarai, Mehrauli | New Delhi – 110 030  
 Ph No. 011-41195959  
 Email : customercare@mediwheel.in; | Web: www.mediwheel.in



भारत सरकार  
GOVERNMENT OF INDIA



मंगेश नानाजी अहिरे  
Mangesh Nanaji Ahire  
जन्म तारीख/DOB: 24/07/1988  
पुरुष/ MALE  
Mobile No: 9870745526

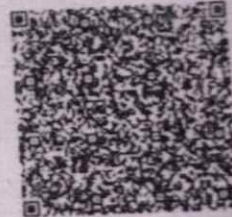

**6136 1242 1425**  
VID : 9117 6380 6640 2946

माझे आधार, माझी ओळख

**HEALTHCARE MEDICAL CENTRE AND  
DIAGNOSTICS**  
SHOP NO.4, JAY VIJAY GREEN CHS.,  
VIRAR LINK ROAD,  
NALLASOPARA (E), PIN - 401209.  
MOBILE - 8591922640 / 8591601677

  
**Dr. NUPUR RAI**  
MBBS, DIPLOMA IN CYTOLOGY (PGDCC)  
Reg. No.: 2018115643





भारतीय विशिष्ट पहचान प्राधिकरण  
UNIQUE IDENTIFICATION AUTHORITY OF INDIA

Download from: UIDAI

पत्ता  
फ्लॉट नं सी-308 3रा फ्लोर हरी विश्वा, खांडेराव नगर,  
हॉटेल एक्सप्रेस इन मागे, पाथर्डी फाटा, नाशिक, नाशिक,  
महाराष्ट्र - 422010

Address :  
Flat No C-308 3rd Floor Hari Vishwa, Khanderao  
Nagar, Behind Hotel Express In, Pathardi Phata,  
Nashik, Nashik,  
Maharashtra - 422010

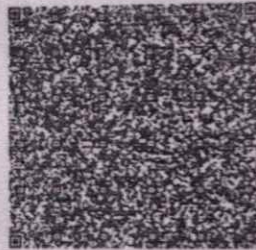

Generation Date: 14/03/2012

**6136 1242 1425**

VID : 9117 6380 6640 2946



1947



help@uidai.gov.in



www.uidai.gov.in



P.O. Box No. 1947,  
Bengaluru-560 001

**HEALTHCARE MEDICAL CENTRE AND  
DIAGNOSTICS  
SHOP NO.4, JAY V. JAY GREEN CHS.,  
VIRAR LINK ROAD,  
NALLASOPARA (E), PIN - 401209.  
MOBILE - 8591922640 / 8591601677**

- COMPU. PATHOLOGY • ALLERGY TESTING
- DIGITAL WHOLE BODY X-RAYS
- DIGITAL 3D SONOGRAPHY
- DIGITAL WHOLE BODY COLOUR DOPPLER
- DIGITAL 2-D ECHO WITH COLOUR DOPPLER
- E.C.G. • LUNG FUNCTION TEST
- MAMMOGRAPHY & BONE MINERAL DENSITOMETRY

- COMPUTERISED STRESS TEST
- DENTAL
- ADVANCED DENTISTRY
- PHYSIOTHERAPY
- AUDIOMETRY & SPEECH THERAPY
- FULL BODY HEALTH CHECK-UPS
- CORPORATE HEALTH CHECKUPS



NAME	MR. MANGESH AHIRE	DATE	29/06/24
HEIGHT	181 CMS	WEIGHT	88.2 KGS
AGE	35 YRS	SEX	MALE
REFERRED BY	MEDIWHEEL		
<b>PRESENT COMPLAINT: NIL</b>			
<b>CURRENT MEDICATIONS : NIL</b>			
<b>PAST HISTORY :</b>			
<b>ALLERGY: PAN 40 TAB</b>		<b>HABITS : DRINK 2-3 TIMES IN YR</b>	
<b>APPETITE: GOOD</b>			
<b>BLADDER: NAD</b>		<b>BOWEL: NAD</b>	
<b>FAMILY HISTORY: FATHER- H/O DM SINCE 15YRS</b>			
<b>GENERAL EXAMINATION:ADVICE-</b>			
P : 84 / MIN		BP- 100/60 MMHG	
<i>Fit for employment</i>			
<b>PALLOR: NIL ICTERUS: NIL</b>			
<b>OEDEMA: NIL OTHERS: NAD</b>			
<b>RS: AEBE</b>		<b>CVS-NAD</b>	
<b>PA: SOFT</b>		<b>CNS-CONSCIOUS</b>	
<b>INVESTIGATION:</b>			
<b>HEALTHCARE MEDICAL CENTRE AND DIAGNOSTICS</b>			

**Dr. NUPUR RAI**  
 MBBS, DLO, MMEHTA, CPM, DCPCC  
 Reg. No.: 2018115643

SHOP NO 4, GREEN CHS.,  
 VILE PARLE, NALLASOPARA  
 NALLASOPARA, MUM - 401209.  
 MOBILE - 8591922640 / 8591601677



- COMPU. PATHOLOGY • ALLERGY TESTING
- DIGITAL WHOLE BODY X-RAYS
- DIGITAL 3D SONOGRAPHY
- DIGITAL WHOLE BODY COLOUR DOPPLER
- DIGITAL 2-D ECHO WITH COLOUR DOPPLER
- E.C.G. • LUNG FUNCTION TEST
- MAMMOGRAPHY & BONE MINERAL DENSITOMETRY

- COMPUTERISED STRESS TEST
- DENTAL
- ADVANCED DENTISTRY
- PHYSIOTHERAPY
- AUDIOMETRY & SPEECH THERAPY
- FULL BODY HEALTH CHECK-UPS
- CORPORATE HEALTH CHECKUPS



## EYE CHECK UP & COLOUR VISION

Copyright © The McGraw-Hill Companies, Inc. Permission required for reproduction or display.



NAME: <b>MR. PANGESH AHIRE</b>	DATE: <b>29/6/24</b>
REF. BY: <b>DR. EDI WHEEL</b>	AGE: <b>35 YRS</b> SEX: <b>MALE</b>



	RIGHT EYE	LEFT EYE
CORNEA	(N)	(N)
PUPIL	(N)	(N)
SCLERA	(N)	(N)
EYE MOVEMENTS	(N)	(N)
REFRACTIVE ERROR	N 6/6	N 6/6
COLOUR VISION	(N)	(N)



DR. SIGNATURE

**HEALTHCARE MEDICAL CENTRE AND DIAGNOSTICS**  
SHOP NO. 1, MAY GREEN CHS.,  
VILLAGE, NALLASOPETA, AP-501209.  
MOBILE - 8591922640 / 8591601677

- COMPU. PATHOLOGY • ALLERGY TESTING
- DIGITAL WHOLE BODY X-RAYS
- DIGITAL 3D SONOGRAPHY
- DIGITAL WHOLE BODY COLOUR DOPPLER
- DIGITAL 2-D ECHO WITH COLOUR DOPPLER
- E.C.G. • LUNG FUNCTION TEST
- MAMMOGRAPHY & BONE MINERAL DENSITOMETRY

- COMPUTERISED STRESS TEST
- DENTAL
- ADVANCED DENTISTRY
- PHYSIOTHERAPY
- AUDIOMETRY & SPEECH THERAPY
- FULL BODY HEALTH CHECK-UPS
- CORPORATE HEALTH CHECKUPS



**HEALTHCARE**

MEDICAL CENTRE & DIAGNOSTICS

<b>NAME</b>	<b>MR MANGESH AHIRE</b>	<b>DATE</b>	<b>29.06.2024</b>
		<b>AGE</b>	<b>34.YRS</b>
<b>REF. BY DR.</b>	<b>MEDIWHEEL</b>	<b>SEX</b>	<b>MALE</b>

**X-RAY CHEST (PA.VIEW).**

The lungs on the either side show equal translucency. The heart and trachea are central in position.

No mediastinal abnormality is visible.

The peripheral pulmonary vasculature is normal.

No focal lung lesion is seen.

The pleural spaces are normal.

Both hila are normal in size, have equal density and bear normal relationship.

The cardiac size is normal.

The domes of the diaphragms are normal in position, and show smooth outline.

Ribs appear normal.

**IMPRESSION :**

**NO EVIDENCE OF PULMONARY, PLEURAL OR CARDIAC PATHOLOGY IS NOTED.**

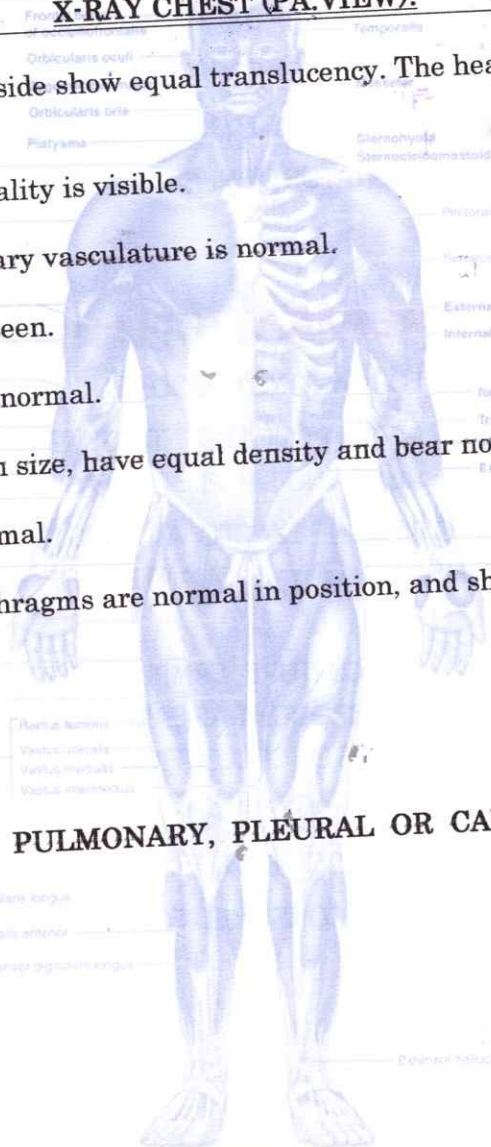

*Khilji Faiz*

**DR.KHILJI FAIZ  
CONS.RADIOLOGIST**



- COMPU. PATHOLOGY
- DIGITAL X-RAY
- DIGITAL SONOGRAPHY
- DIGITAL COLOR DOPPLER
- 2D ECHO CARDIOGRAPHY
- MAMMOGRAPHY & BONE MINERAL DENSITOMETRY ( BMD )
- ECG ■ PFT
- COMPU. TREADMILL TEST
- PHYSIOTHERAPY
- DENTAL
- HEALTH CHECK-UP



# ELECTROCARDIOGRAM (ECG)

MR MANGESH AHIRE  
ELFC0177 29-Jun-2024



PATIENT Mr. Mangesh Ahire AGE 34yrs SEX Male

REF. BY DR. Medi wheel DATE 29-6-24



INTERPRETATION: Normal

Dr. [Signature]  
Dr. N. PITR RAI  
MBBS, DIPLOMA IN RADIOLOGY (PGDCC)  
Reg. No. 2018115643

HEALTHCARE MEDICAL CENTRE AND  
DIAGNOSTICS

SHOP NO. 4, 1ST FLOOR, VILAS GREEN CHS.,  
VILAS LINK ROAD,  
NALLAGOPARA (E), PIN - 401209.  
MOBILE - 8591922640 / 8591601677

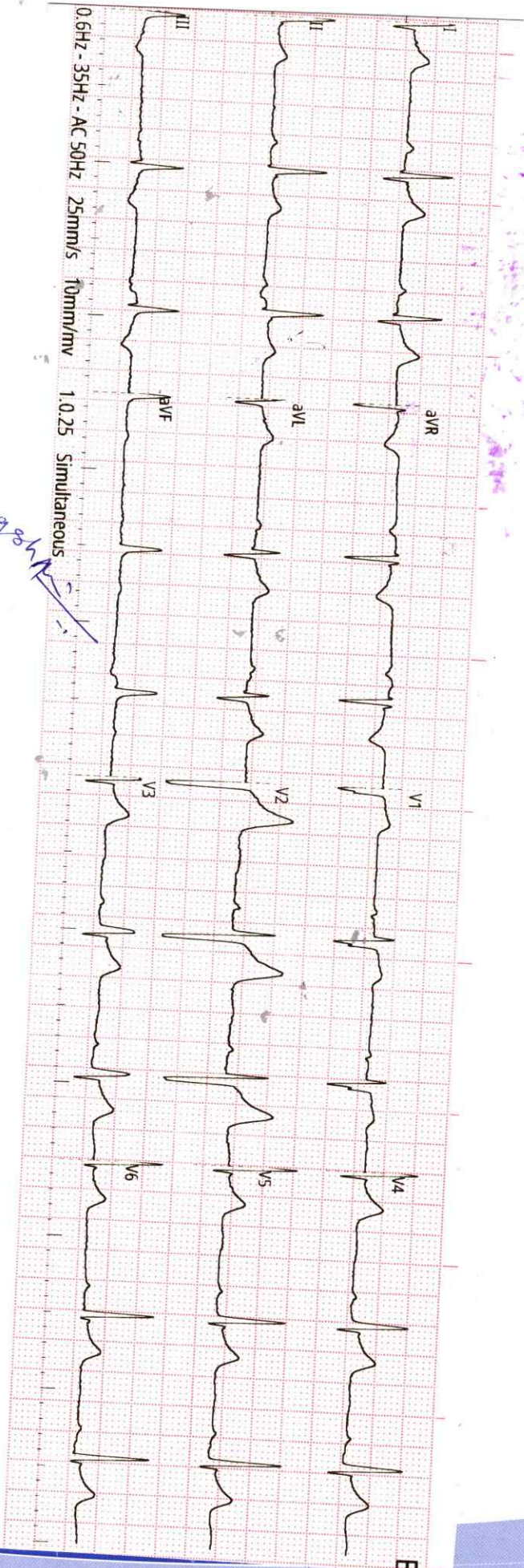



History : .....

B.P. : .....

Drugs : .....

Standard : .....

Auricular Rate : ..... 75 bpm

Ventricular Rate : ..... 5

Rhythm : .....

Mechanism : .....

Voltage : .....

Axis : .....

P Waves : .....

PR Interval : .....

Q. Waves : ..... (M)

QRS Interval : .....

ST Segment : .....

T. Waves : .....

QT Interval : .....

Extra Systoles : .....

REMARKS & CONCLUSIONS : ..... ~~Normal~~ <sup>Normal</sup> <sub>Wave</sub> .....