

Shalby MD Physician Clinic

OPR NO:

Patient Name:-

Chaudhri Diptiben Vinodbhai

Date: 14/9/24

Age / Sex :-

33 F.

Weight:- 53 kg

Chief Complaints:-

Height:- 153 cm

No clw

Nutritional assessment:-

- Obese
- Well nourished
- Mild-moderate nourished
- Severely mal-nourished

Drug / Food Allergy:-

NAD

Past History :-

Pulse:- 78/min

BP:- 100/70

SpO2:- 99%

Family History:-

Systemic Examination:-

MS }
CVS }
PA }
CVS } NAD

Provisional Diagnosis:-

Investigation :-

Adv. complete Vaginal Exa

R M.

Treatment and further advices:-
(Write in Capital Letters)

Rx

F. Nifitas 100mg (20)
Citralka 10ml x 3.
→ candid-vaginal
Cap. Xylora-V
9-10
gud

Follow Up:

બધી દવાઓ ડોક્ટરને બતાવીને લેવી.

Date:- _____

Incase of emergency please report to Emergency Department of Hospital OR Call:- 0261-7190000 / 951266009

Numeric Rating Scale

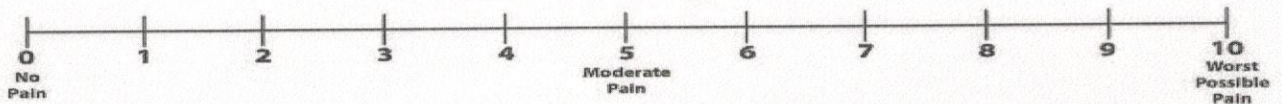

Wong-Baker FACES® Pain Rating Scale

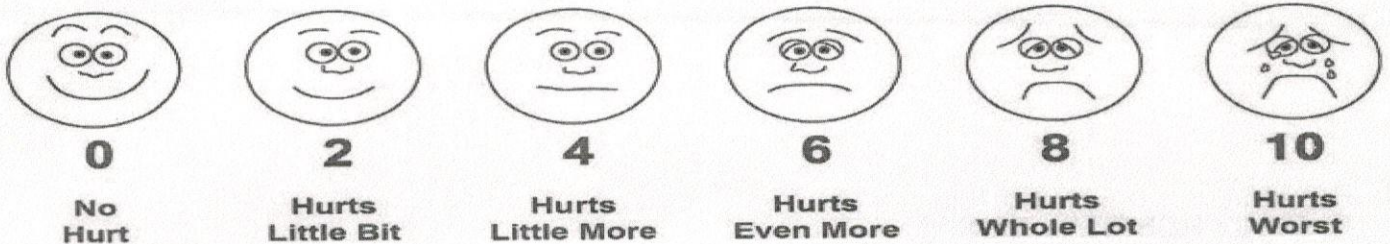

DR. HIMANI THAKER (VIAS)

M.S (Gynec)
Consultant Obstetrician & Gynecologist
Laparoscopic Surgeon
Infertility Specialist
Email-ID:- thaker.himani@gmail.com
Register No. G-31062

Shalby Women's Health Clinic

Name:- *Diptiben*
Chief Complaints:-

Date: *14/9/24*
Weight:-
Height:-
OPR NO:-

- Nutritional Assessment:-
- Obese
 - Well Nourished
 - Mild-Moderate Nourished
 - Severely Mal-Nourished

Uo-wil

LMP:- *21/8/24*

M/H:- *Pamp - 54 days Rlen*
30

O/H :-
O/H - P14

P/H:-
F/H
Examination:- *Insus / 240 / L1*

Provisional Diagnosis:-
P/A - soft
p/s - Op huge erosion ⊕
PAP taken

Investigaion Advised:-

Treatment & Further Advices:-
(Write in Capital Letters)

Adv

*clinical
cancerization +
biopsy*

[Signature]

Follow Up: _____ Date: _____
Incasse of emergency Please report to Emergency Department of Hospital OR Call:- 0261-7190000 / 9512660096

Numeric Rating Scale

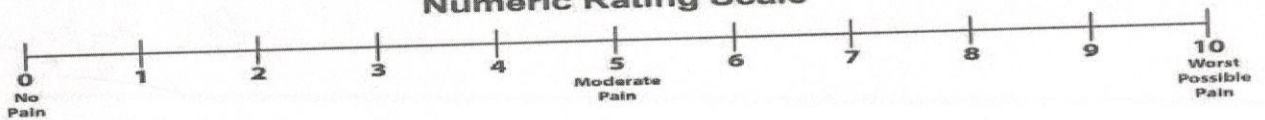

Wong-Baker FACES® Pain Rating Scale

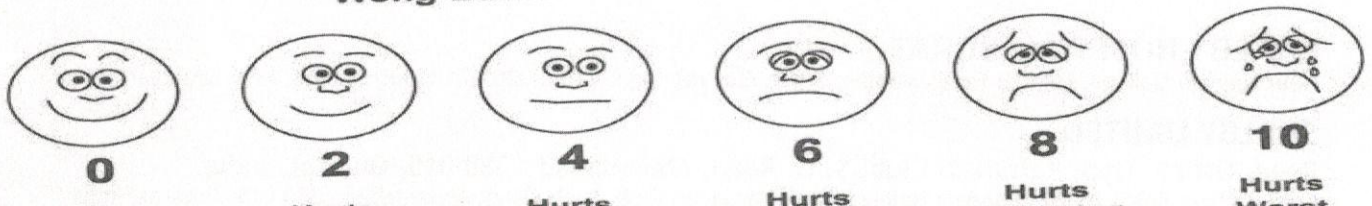

DR. RUJUTA SHELAT

Consultant Ophthalmologists

Reg. No.:- G-48712

Name:-

Deepika Vensadbhai Chaudhari

Date:-

14/09/24

Chief Complaints:-

Routine Eye check up

No visual complaints

Pain Assessment:-

Past History:-

h/o (OU) Laser done @ Narsari 08/21

Family History:-

Allergy:-

no drugs Allergy

Personal History: - Habits: - Alcohol: - Y/N Tobacco: Y/N Smoking: Y/N Regular Exercise: Y/N

General Examination: -

BP: -

Pulse: -

Temp: -

Systemic Examination:-

HT: -

WT:-

Visual Acuity: -

*OU
OS*

PH Vision:-

*OS
OU*

NCT

*10.7
10.2*

ON Examination

Ant. Segment

Both Eye

Wm.

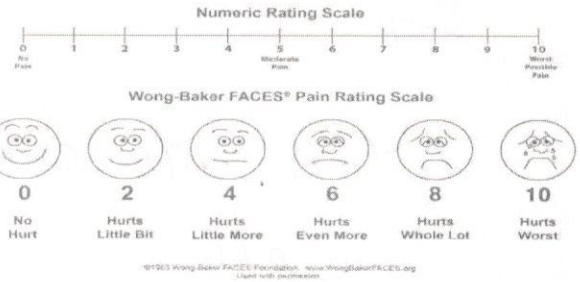

SEP 15 2023 13:30

V/D=10
V/R>

	SPH	CYL	AX
-	0.50	-0.50	179
-	0.50	-0.50	1
-	0.25	-0.75	4
-	0.50	-0.50	1

(L)

	SPH	CYL	AX
-	1.00	-0.50	144
-	0.25	-0.75	157
-	1.25	-0.50	40
-	1.00	-0.50	144

D= 59
grandseiko.com
IR-3300K S/N:76BB0963

Anterior Chamber

Rt. EYE

Lt. EYE

Investigation:-

Blood Vessel:- *7 pt with curve*
 Background:- *laln*
 Macula:-
 Diagnosis:-

Treatment:-

Nutritional Assessment:-

Preventive Care & Counselling:-

Follow Up ON:-

2 months / 503

Signature of the Consultant

Dr. Rynab Shetty

ID:
 Name:
 Sex: M
 Birth date: / / years
 cm kg
 mmHg

Medication:

Symptoms:

History:

vent. rate 69 bpm
 PR int 122 ms
 PRS dur 84 ms
 QT/QTc(E) int 366/ 385 ms
 P/QRS/T axis 43/ 46/ -44 °
 RV5/SV1 amp 1.17/ 0.55 mV
 RV5+SV1 amp 1.73 mV

1100 Sinus rhy
 4164 Twave abnormality, possible anterior ischemia
 9150 ** abnormal ECG **

Unconfirmed Report
 Reviewed by:

ST change in
 V1-V5 c-VT wave

10 mm/mV

Filter: H50 d 35 Hz

10 mm/mV 25 mm/s

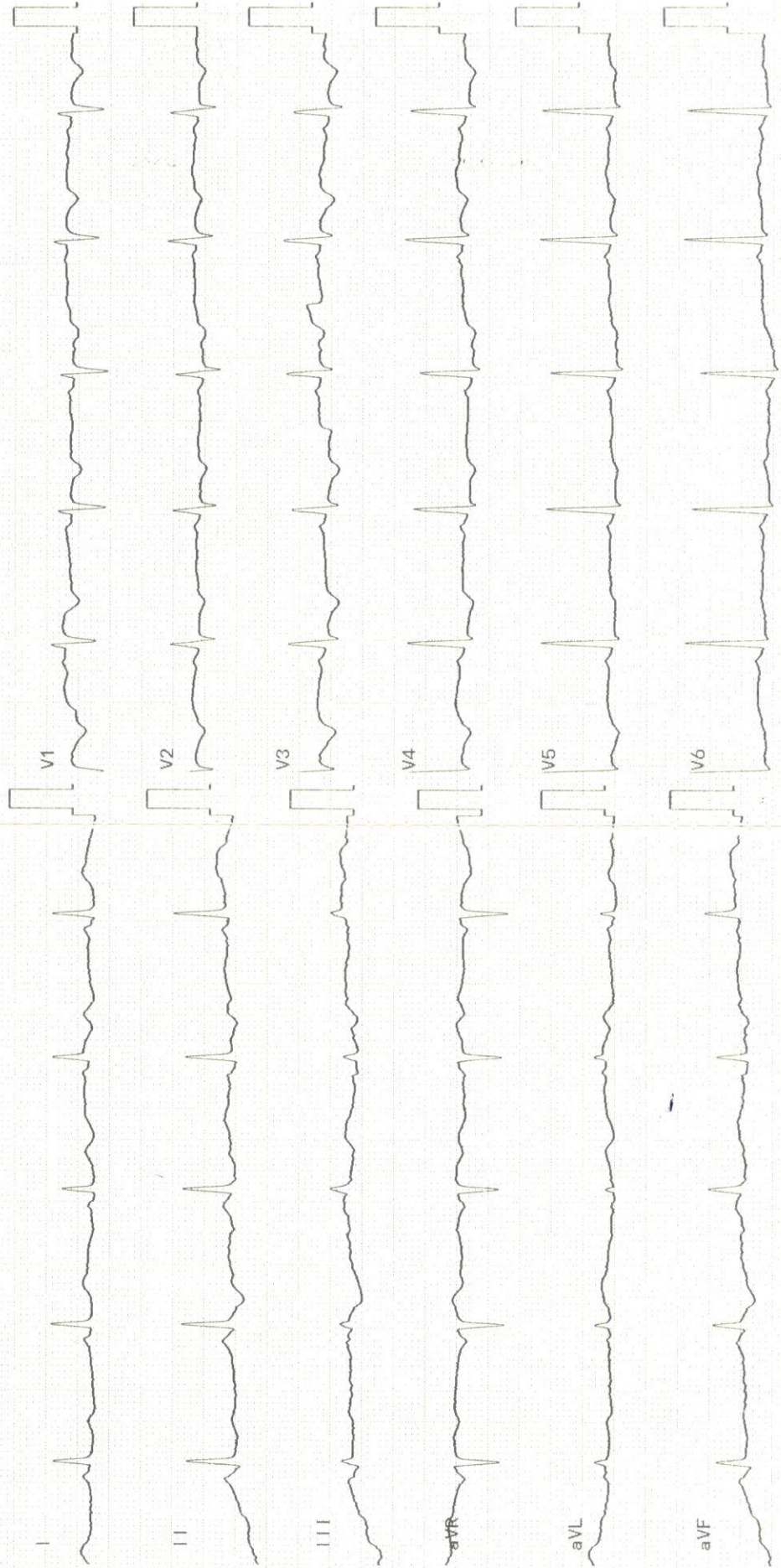

Patient's Name: Diptiben Chaudhari**Age: 33 yrs / Female****UHID:3513897****Date: 14/ 09 / 2024****ECHOCARDIOGRAPHY REPORT****Valves:-****Mitral valve :Normal, No MR****Aortic valve :Normal, No AR****Tricuspid valve :Normal, No TR****Pulmonary valve:Normal, No PR****Chambers:-****Left Atrium:Normal****Right Atrium:Normal****Right Ventricle:Normal size cavity, Good RV systolic function With TAPSE:20****Left Ventricle: Normal size cardiac chambers, No Regional wall Motion abnormality.
Normal LV systolic function
with Ejection Fraction 60 %.
Normal Diastolic Flow Pattern.****Septae:-****IVS: Intact. No residual VSD.****IAS :Intact.****Pericardium:Normal.****IVC:11 mm with more than 50% collapsibility.****OTHER FINDINGS :- Bilateral lung angle clear****CONCLUSION:-**

- Normal LV Systolic function
- No RWMA
- EF 60 %

**DR.SUSHIL YADAV**
Consultant Clinical cardiologist**Note : Normal echo study does not rule out underlying Coronary artery disease****SHALBY HOSPITAL, SURAT**

Near Navyug College, Rander Road, Adajan, Surat. Gujarat, India. | Ph.: 0261-7190000 | Email : info.surat@shalby.org

SHALBY LIMITED

Regd. Office: Opp. Karnavati Club, S. G. Road, Ahmedabad - 380 015, Gujarat, India.

Corp. Office: B-301 & 302, Mondeal Heights, Opp. Karnavati Club, S. G. Road, Ahmedabad - 380 015, Gujarat, India.

Patient Name: DIPTI VINODBHAI CHAUDHARY		UHID: SUR0000371387	
Age / Sex: 33 Yrs. / Female		Study:	USG Abdomen + Pelvis
Referred By:	Dr. at shalby hospital	Date: 14.09.2024	

ULTRASOUND OF ABDOMEN AND PELVIS (TAS)

Liver is normal in size and appearance. It shows normal parenchymal reflectivity. No focal lesion seen. The Hepatic veins appear normal. No evidence of dilated I.H.B.R. **Portal vein** appears normal.

Gall bladder is well distended and appears normal. No evidence of calculi seen. Wall appears normal. No pericholecystic fluid seen. **CBD** appears normal.

Pancreas appears normal in size and echotexture.

Spleen appears normal in size and appearance. No focal lesion seen.

Right kidney it shows normal echotexture and corticomedullary differentiation. There is no evidence of scarring, hydronephrosis or calculi.

Left kidney it shows normal echotexture and corticomedullary differentiation. There is no evidence of scarring, hydronephrosis or calculi.

Urinary bladder well distended and appears normal. No evidence of any intraluminal mass or calculi.

Uterus appears normal in size and measures 64 x 31 x 42 mm. The uterine myometrial echotexture is homogenous. No focal lesion is seen. There is no evidence of any ovarian or adnexal mass lesion.

No ascites is seen. No abnormal bowel wall thickening and dilatation seen.

IMPRESSION:

- **No significant abnormality detected.**

Thanks for referrals.

DR. ASHUTOSH GANDHI
DMRD (Radiodiagnosis)
G-14916

SHALBY HOSPITAL, SURAT

Near Navyug College, Rander Road, Adajan, Surat. Gujarat, India. | Ph.: 0261-7190000 | Email : info.surat@shalby.org

SHALBY LIMITED

Regd. Office: Opp. Karnavati Club, S. G. Road, Ahmedabad - 380 015, Gujarat, India.

Corp. Office: B-301 & 302, Mondeal Heights, Opp. Karnavati Club, S. G. Road, Ahmedabad - 380 015. Gujarat, India





Pre - op

Post- op

Health Check-up

Date : 14/9/24

Patient Reg. No. : _____

Patient Name : chandharsi oiptiben

Age / Sex : 33 IF

Address : mumdi

Complaints :

Pain : _____

Bleeding gums : _____

Swelling : _____

Sensitivity : _____

Pus Discharge : _____

Medical History :

Hypertension : _____ DM _____ Acidity _____ Pregnancy : _____

Bleeding Disorders : _____ Asthma : _____ Allergy : _____

Past Surgical Intervention : _____

Any Medication :

On Examination :

Abscess : _____ Food lodgement : _____

Periodontitis : _____ Gingivitis : _____

Missing Teeth : _____ Mobility : _____

Treatment Advised :

Scaling : Sitzings 1 2 3 Deep Perio Surgery : _____

Restoration : _____ Class V Fillings : _____

RCT : _____ Extraction : _____

Dentures : _____ Partial Denture : _____

Implants : _____ Crown & Bridge Present : _____

Crown / Bridge Replacement :		
Advised Crown / Bridge :		
Advised X - Ray / O.P.G. :		

Some Golden Rules :

1. Brush your teeth twice a day.
2. Floss your teeth daily.
3. Gargle forcefully after each meal.
4. Visit your dentist twice a year.
5. Any dental treatment should be performed in a well maintained.

hygienic setup using "autoclaved" instruments & "sterilized pouch" facility.

After knee replacement any treatment should be done under "Antibiotic Coverage"

Adv. Scaling

Jadav

Dr. Darshini V. Shah
(Consultant Dental Surgeon)

Patient ID:	SUR0000371387	Patient Name:	DIPTI CHAUDHARY
Age:	33 Years	Sex:	F
Accession Number:	9264 MHC	Modality:	DX
Referring Physician:	DR. SHALBY	Study:	CHEST PA
Study Date:	14-Sep-2024		

CHEST X-RAY (PA)

Both lung fields appear normal.

No evidence of consolidation or cavitation is seen.

Both costo-phrenic angles appear clear.

Cardiac size is within normal limits.

Both domes of diaphragm appear normal.

Bony thoracic cage and soft tissue shadow appear normal.

IMPRESSION:

- **No significant abnormality seen.**

Thanks for referral.

**DR. ASHUTOSH GANDHI**

DMRD (Radiodiagnosis)

G-14916

SHALBY HOSPITAL, SURAT

Near Navyug College, Rander Road, Adajan, Surat. Gujarat, India. | Ph.: 0261-7190000 | Email : info.surat@shalby.org

SHALBY LIMITED

Regd. Office: Opp. Karnavati Club, S. G. Road, Ahmedabad - 380 015, Gujarat, India.

Corp. Office: B-301 & 302, Mondeal Heights, Opp. Karnavati Club, S. G. Road, Ahmedabad - 380 015. Gujarat, India



Certificate No. : MC-5200



Shalby Hospital (A Unit of Shalby Limited) Near Navyug College, Rander Road, Adajan, Surat, Gujarat. India.

Tel : 0261 7190000 | Ext : 851 | Mo : 9512036046 | Email : pathology.surat@shalby.in | Web : www.shalby.org

PID : SUR0000371387 OP-001

REPORT STATUS : Interim



Patient Name : **Mrs. Dipti Vinodbhai Chaudhary** / Registered On : 14-Sep-2024 11:57 AM
 Lab ID : 409901138 Collected On : 14-Sep-2024 11:58 AM
 Gender/Age : Female / 33 Years DOB : 05-Jul-1991 Received On : 14-Sep-2024 12:01 PM
 Ref. By : Health Check Up Shalby Sample Type : EDTA Whole Blood

Parameter	Result	Unit	Biological Ref. Interval
-----------	--------	------	--------------------------

BLOOD COUNT AND INDICIES

HAEMOGLOBIN	Colorimetric Non Cyanide	13.3	g/dL	12.0 - 15.0
RBC COUNT	Electrical Impedance	5.22	mill/cmm	3.8 - 4.8
HCT	Calculated	40.7	%	36 - 46
MCV	Calculated based on the RBC histogram	78.0	fL	83 - 101
MCH	Calculated	25.5	pg	27 - 32
MCHC	Calculated	32.7	g/dL	31.5 - 34.5
RDW	Calculated	12.8	%	11.6 - 14.0

TOTAL LEUCOCYTE COUNT

Total WBC Count	Electrical Impedance	8580	cells/cmm	4000 - 10000
-----------------	----------------------	------	-----------	--------------

DIFFERENTIAL LEUCOCYTE COUNT (Manual by Microscopy)

NEUTROPHILS	Flow Cytometry	57	%	40 - 80
LYMPHOCYTES	Flow Cytometry	33	%	20 - 40
EOSINOPHILS	Flow Cytometry	6	%	1 - 6
MONOCYTES	Flow Cytometry	3	%	2 - 10
BASOPHIL	Flow Cytometry	1	%	0 - 2

PLATELET INDICES

PLATELET COUNT	Electrical Impedance	250000	/cmm	150000 - 410000
MPV	Calculated based on PLT Histogram	9.4	fL	7.5 - 12.0

PERIPHERAL SMEAR EXAMINATION

RBCs Normochromic and Normocytic.
 WBCs Total and differential leucocyte counts are within normal limit
 PLATELETS Adequate in number and normal in morphology.
 MALARIAL PARASITE Malarial parasites are not seen on smear examination.

EDTA Whole Blood - Tests done on Automated Five Part Cell Counter. (WBC, RBC, MCV & Platelet count by classical impedance method, Hb by cyanide-free colorimetric method, WBC differential by Chemical dye, Flowcytometry, Semi-conductive Laser scatter Method, independent Basophil channel & other parameters calculated). All Haemograms are reviewed & confirmed microscopically.

Reference Interval: Dacie and Lewis practical haematology 11th edition.

This is an Electronically Authenticated Report.

Generated On : 14-Sep-2024 04:37 PM

Approved On : 14-Sep-2024 12:50 PM

Dr Pankaj AgrawalM.B., D.C.P
Consulting Pathologist