



Medicover Hospitals

VENKOJIPALAM VISAKHAPATNAM - 530017
ANDHRA PRADESH - INDIA
PHONE NO : 0891-6829999



Dr. MEGHANATH YENNI
M.B.B.S, D.N.B-GENERAL MEDICINE
CONSULTANT GENERAL MEDICINE

J.K. Babera (Consultant)

wt - 71 kg

Bp - 120/90 mmHg

PR - 72/min

Medicover Unit - I
18-1-3, KGH Down, Maharani-peta,
Jagadamba Junction, Visakhapatnam,
Andhrapradesh - 530 002.
ph: +91 96526 69351

Medicover Unit - III
Sry. No. 27, Plot No. 05, BRTS Road,
Health City, Arilova, Chinnagadili Mandal,
Visakhapatnam, Andhrapradesh - 530 040.
Ph: +91 0891-6677888

Medicover - MVP
1-1-83, Sector-6, Venkojipalem,
MVP Colony, Visakhapatnam,
Andhrapradesh-530017.
Ph: +91 8886655677



**MEDICOVER
HOSPITALS**

A UNIT OF SAHARJODAYA HEALTHCARE PVT LTD.

Medicover Hospitals

VENKOJIPALAM VISKHAPATNAM -530017

ANDHRA PRADESH -INDIA

PHONO NO : 0891-6829999

OPHTHALMOLOGIST CONSULTATION

NAME: J K Behne AGE: 45 y/m

DATE :

no thb on 11/2

AR \leftarrow $+0.00$
 $+0.25 / -0.50 \times 85^{\circ}$

SV \leftarrow b/b NAG b/b
b/b NAG b/b

Add + 1.00 sph

fine 1 o.d.h/m
fine 1 o.d.h/m

Presbyopia
Dr: *[Signature]*

[Signature]



Medicover Hospitals

VENKOJIPALAM VISAKHAPATNAM - 530017
ANDHRA PRADESH - INDIA



Lab Report

Patient Name : **Mr. JAJATI KESHARI BEHERA** Age /Gender : **45Y(s)/Male**
Bill No/ UMR No : **V4BC209649/V4U172210** Referred By : **Dr. CMO**
Received Dt : **02-Mar-24 09:17 am** Report Date : **02-Mar-24 10:33 am**
Lab No : **120000567921**

<u>Parameter</u>	<u>Result Values</u>	<u>Biological Reference</u>
CBC(COMPLETE BLOOD COUNT)		
RBC		
HAEMOGLOBIN	15.6	13.0 - 17.0 g/dl
R B C COUNT	5.3	4.5 - 5.5 $10^6/\mu\text{L}$
PCV/HCT	45	40 - 50 %
MCV	85	83 - 101 fl
MCH	29	27 - 32 pg
MCHC	34	31.5 - 34.5 g/dL
RDW(cv)	* 15.5	11.6 - 14.0 %
WBC		
TC (TOTAL LEUCOCYTE COUNT)	6500	4000 - 11000 cells/cumm
DIFFERENTIAL COUNT		
NEUTROPHILS	55	40 - 80 %
LYMPHOCYTES	33	20 - 40 %
MONOCYTES	05	02 - 10 %
EOSINOPHILS	* 07	00 - 06 %
BASOPHILS	00	00 - 01 %
PLATELET COUNT		
PLATELET COUNT	2.30	1.50 - 4.50 Lakhs/cumm
BLOOD GROUPING AND RH		
BLOOD GROUP	" B "	
RH TYPE	POSITIVE	
ESR	10	0 - 10 mm/1st hour

*** End Of Report ***

Doctor Incharge

Dr.MUDUGANTI SRINIVAS
MBBS, MD
CONSULTANT PATHOLOGIST

Dr.SRUJANA
MBBS, MD PATHOLOGY
CONSULTANT PATHOLOGIST

Dr.MOHAMMAD SIMI IQBAL
M.B.B.S, M.D
CONSULTANT BIOCHEMIST



Medicover Hospitals

VENKOJIPALAM VISAKHAPATNAM - 530017
ANDHRA PRADESH - INDIA



MEDICOVER HOSPITALS

A UNIT OF SAHRUDAYA HEALTHCARE PVT LTD.

Lab Report

Patient Name	: Mr. JAJATI KESHARI BEHERA	Age /Gender	: 45 Y(s)/Male
Bill No/ UMR No	: V4BC209649/V4U172210	Referred By	: Dr. CMO
Received Dt	: 02-Mar-24 09:17 am	Report Date	: 02-Mar-24 12:17 pm
Lab No	: MSG057/24/3/655		

Parameter	Result Values	Biological Reference
BUN(BLOOD UREA NITROGEN)	14.53	7.0 - 21.0 mg/dL
BUN(BLOOD UREA NITROGEN)	13.08	
PLBS (POST LUNCH BLOOD GLUCOSE)		
PLBS (POST LUNCH BLOOD GLUCOSE)	92	Normal : 70- 139 mg/dL Impaired : 140 - 199 mg/dL Diabetic : >= 200 mg/dL

*** End Of Report ***

Suggested Clinical Correlation * If necessary, Please discuss

Verified By : : MC0954

Test results related only to the item tested.

No part of the report can be reproduced without written permission of the laboratory.

Md. Simi Iqbal

Dr. MOHAMMAD SIMI IQBAL, M.B.B.S, M.D

Dr.MUDUGANTI SRINIVAS
MBBS, MD
CONSULTANT PATHOLOGIST

Dr.SRUJANA
MBBS, MD PATHOLOGY
CONSULTANT PATHOLOGIST

Dr.MOHAMMAD SIMI IQBAL
M.B.B.S, M.D
CONSULTANT BIOCHEMIST

Medicover Unit - I
18-1-3, KGH Down, Maharanipeta,
Jagadamba Junction, Visakhapatnam,
Andhrapradesh - 530 002.
Ph: +91 96526 69351

Medicover Unit - III
Sry. No. 27, Plot No. 05, BRTS Road,
Health City, Arilova, Chinnagadili Mandal,
Visakhapatnam, Andhrapradesh - 530 040.
Ph: +91 0891-6677888

Medicover - MVP
1-1-83, Sector-6, Venkojipalem,
MVP Colony, Visakhapatnam,
Andhrapradesh-530017.
Ph: +91 8886655677



Medicover Hospitals

VENKOJIPALAM VISAKHAPATNAM - 530017
ANDHRA PRADESH - INDIA



MEDICOVER HOSPITALS

A UNIT OF SAHRUDAYA HEALTHCARE PVT LTD.

Lab Report

Patient Name	: Mr. JAJATI KESHARI BEHERA	Age /Gender	: 45Y(s)/Male
Bill No/ UMR No	: V4BC209649/V4U172210	Referred By	: Dr. CMO
Received Dt	: 02-Mar-24 09:17 am	Report Date	: 02-Mar-24 11:27 am
Lab No	: 120000567919		

Parameters	Result	Biological Reference Intervals
HBA1C (GLYCOSYLATED HAEMOGLOBIN)		
HBA1C	5.6	Non -Diabetic : <= 5.6 % Pre Diabetic : 5.7 - 6.4 % Diabetic : >= 6.5 %
T3,T4 AND TSH		
T3	1.10	0.8 - 2.0 ng/mL
T4	6.94	5.1 - 14.1 ug/dL
TSH(THYROID STIMULATING HORMONE)	1.86	0.270 - 4.20 uIU/mL
PSA (PROSTATE SPECIFIC ANTIGEN).		
PROSTATE SPECIFIC ANTIGEN TOTAL (TPSA)	0.564	0.21 - 6.77 ng/mL
LIPID PROFILE		
TOTAL CHOLESTEROL	172	No risk : < 200 mg/dL Moderate risk : 200 - 239 High risk : > 240
HDL CHOLESTEROL	34	<40 Low >60 High
LDL CHOLESTEROL	118	Border line : 100 - 130 mg/dL High : > 130 mg/dL Desirable : < 100 mg/dL 100 - 130 mg/dL
VLDL	21	
SERUM TRYGLYCERIDES	102	Very High : > 500 mg/dL High : >= 200 - 499 mg/dL Border line High : >= 150 - 199 mg/dL Normal : < 150 mg/dL
CHO/HDL RATIO	5.06	Normal : < 4.0 Low risk : 4.0 - 6.0 High risk : > 6.0
LDL/HDL RATIO	3.47	
FBS (FASTING BLOOD GLUCOSE)		
FASTING BLOOD GLUCOSE	89	Normal : 70-99 mg/dL Impaired : 100-125 mg/dL Diabetic : >= 126 mg/dL
CREATININE	0.9	0.9 - 1.3 mg/dL
GAMMA GT		
GAMMA GLUTAMYL TRANSFERASE(GGT)	15	10 - 71 U/L
LFT(LIVER FUNCTION TEST)		
TOTAL BILIRUBIN	1.1	< 1.2 mg/dL

Medicover Unit - I
18-1-3, KGH Down, Maharani-peta,
Jagadamba Junction, Visakhapatnam,
Andhrapradesh - 530 002.
Ph: +91 96526 69351

Medicover Unit - III
Sry. No. 27, Plot No. 05, BRTS Road,
Health City, A.P. Nagar, Jagadili Mandal,
Visakhapatnam, Andhrapradesh - 530 040.
Ph: +91 0891-6677888

Medicover - MVP
1-1-83, Sector-6, Venkojipalem,
MVP Colony, Visakhapatnam,
Andhrapradesh-530017.
Ph: +91 8886655677



Medicover Hospitals

VENKOJIPALAM VISAKHAPATNAM - 530017
ANDHRA PRADESH - INDIA



Lab Report

Patient Name	: Mr. JAJATI KESHARI BEHERA	Age /Gender	: 45Y(s)/Male
Bill No/ UMR No	: V4BC209649/V4U172210	Referred By	: Dr. CMO
Received Dt	: 02-Mar-24 09:17 am	Report Date	: 02-Mar-24 10:51 am
Lab No	: 120000567922		

Parameters	Result	Biological Reference In Method
DIRECT BILIRUBIN	* 0.4	<= 0.20 mg/dL
INDIRECT BILIRUBIN	0.8	<= 1.0 mg/dL
SGPT (ALT)	* 48	<= 41 U/L
SGOT (AST)	29	<= 40 U/L
ALKALINE PHOSPHATASE (ALP)	74	40 - 129 U/L
TOTAL PROTEINS	7.4	1-2 years : 5.6-7.5 g/dL
		> 3 years : 6.0-8.0 g/dL
SERUM ALBUMIN	4.5	Adults : 6.4-8.3 g/dL
		NewBorn: 0-4 days : 2.8 - 4.4 g/dL
		Children: 4 days - 14 years : 3.8 - 5.4 g/dL
		14-18 years : 3.2 - 4.5 g/dL
		Adults : 3.5- 5.2 g/dL
GLOBULINS	2.9	2.5 - 3.5 g/dL
A/G RATIO	1.5	1.2 - 2.5
SERUM URIC ACID	5.1	3.5 - 7.2 mg/dL

*** End Of Report ***

Suggested Clinical Correlation * If necessary, Please discuss

Verified By : : MC0954

Test results related only to the item tested.

No part of the report can be reproduced without written permission of the laboratory.

Dr. MOHAMMEDIQBAL MBBS, M.D

Dr.MUDUGANTI SRINIVAS
MBBS, MD
CONSULTANT PATHOLOGIST

Dr.SRUJANA
MBBS, MD PATHOLOGY
CONSULTANT PATHOLOGIST

Dr.MOHAMMAD SIMI IQBAL
M.B.B.S, M.D
CONSULTANT BIOCHEMIST

Medicover Unit - I

18-1-3, KGH Down, MaharaniPeta,
Jagadamba Junction, Visakhapatnam,
Andhrapradesh - 530 002.
Ph: +91 96526 69351

Medicover Unit - III

Sry. No. 27, Plot No. 05, BRTS Road,
Health City, A.P. Nagar, Chinnagadill Mandal,
Visakhapatnam, Andhrapradesh - 530 040.
Ph: +91 0891-6677888

Medicover - MVP

1-1-83, Sector-6, Venkojipalem,
MVP Colony, Visakhapatnam,
Andhrapradesh-530017.
Ph: +91 8886655677



Medicover Hospitals
VENKOJIPALAM VISAKHAPATNAM - 530017
ANDHRA PRADESH - INDIA



Lab Report

Patient Name : **Mr. JAJATI KESHARI BEHERA** Age /Gender : **45 Y(s)/Male**
Bill No/ UMR No : **V4BC209649/V4U172210** Referred By : **Dr. CMO**
Received Dt : **02-Mar-24 09:17 am** Report Date : **02-Mar-24 11:40 am**
Lab No : **240300204**

Parameter

Result Values

Biological Reference

URINE ROUTINE

CHEMICAL EXAMINATION

ALBUMIN	NIL	Negative
SUGAR	NIL	Negative
BLOOD	NIL	Absent

MICROSCOPIC EXAMINATION

PUS CELLS	2-3	/HPF
RBC	NIL	/HPF
EPITHELIAL CELLS	1-2	/HPF
CRYSTALS	NIL	
CASTS	NIL	
OTHERS	NIL	

*** End Of Report ***

Doctor Incharge

Dr.MUDUGANTI SRINIVAS
MBBS, MD
CONSULTANT PATHOLOGIST

Dr.SRUJANA
MBBS, MD PATHOLOGY
CONSULTANT PATHOLOGIST

Dr.MOHAMMAD SIMI IQBAL
M.B.B.S, M.D
CONSULTANT BIOCHEMIST

Medicover Unit - I
18-1-3, KGH Down, Maharanipecta,
Jagadamba Junction, Visakhapatnam,
Andhrapradesh - 530 002.
Ph: +91 96526 69351

Medicover Unit - III
Sry. No. 27, Plot No. 05, BRTS Road,
Health City, Anaparthi, Chinnsaipadli Mandal,
Visakhapatnam, Andhrapradesh - 530 040.
Ph: +91 0891-6677888

Medicover - MVP
1-1-83, Sector-6, Venkojipalem,
MVP Colony, Visakhapatnam,
Andhrapradesh-530017.
Ph: +91 8886655677



Medicover Hospitals

VENKOJIPALAM VISAKHAPATNAM - 530017
ANDHRA PRADESH - INDIA



MEDICOVER HOSPITALS

A UNIT OF SAMBUDAYA HEALTHCARE PVT. LTD

Lab Report

Patient Name	: Mr. JAJATI KESHARI BEHERA	Age /Gender	: 45 Y(s)/Male
Bill No/ UMR No	: V4BC209649/V4U172210	Referred By	: Dr. CMO
Received Dt	: 02-Mar-24 09:05 am	Report Date	: 02-Mar-24 11:56 am
Lab No	: 0		

2D ECHO WITH COLOUR DOPPLER

MEASUREMENTS

LVID(D)	4.1 Cms
LVID(s)	2.6 Cms
LVEF	64 %
IVS (d)	1.1 Cms
PWD (d)	1.1 Cms

VALVES

MITRAL VALVE	NORMAL
AORTIC VALVE	NORMAL
TRICUSPID VALVE	NORMAL
PULMONARY VALVE	NORMAL

CHAMBER

RIGHT ATRIUM	NORMAL
RIGHT VENTRICLE	NORMAL
LEFT ATRIUM	3.0 Cms
LEFT VENTRICLE	NORMAL
RWMA	NO
SYSTOLIC FUNCTION	GOOD
DIASTOLIC DYSFUNCTION	NO
CLOT	NO

SEPTAE

INTER ATRIAL SEPTUM	INTACT
INTER VENTRICULAR SEPTUM	INTACT

GREAT ARTERY AND OTHERS

AORTA	2.9 Cms
PULMONARY ARTERY	NORMAL
PERICARDIUM	NORMAL
IVC/SVC/CS	NORMAL

DOPPLER STUDY

MITRAL FLOW	E > A
AORTIC FLOW	1.3 M/sec
PULMONARY FLOW	1.1 M/sec
TRICUSPID FLOW	NORMAL
OTHER FLOWS	NIL

COLOUR DOPPLER

MR	NO
AR	NO
TR	NO
PR	NO

FINAL IMPRESSION

Medicover Unit - I
18-1-3, KGH Down, Maharaniapeta,
Jagadamba Junction, Visakhapatnam,
Andhrapradesh - 530 002.
Ph: +91 96526 69351

Medicover Unit - III
Sry. No. 27, Plot No. 05, BRTS Road,
Health City, Arjuna, Chinnagadili Mandal,
Visakhapatnam, Andhrapradesh - 530 040.
Page 1 of 6
Ph: +91 0891-6677888

Medicover - MVP
1-1-83, Sector-6, Venkojipalem,
MVP Colony, Visakhapatnam,
Andhrapradesh-530017.
Ph: +91 8886655677



Medicover Hospitals

VENKOJIPALAM VISAKHAPATNAM - 530017
ANDHRA PRADESH - INDIA



Lab Report

Patient Name	: Mr. JAJATI KESHARI BEHERA	Age /Gender	: 45 Y(s)/Male
Bill No/ UMR No	: V4BC209649/V4U172210	Referred By	: Dr. CMO
Received Dt	: 02-Mar-24 09:05 am	Report Date	: 02-Mar-24 11:56 am
Lab No	: 0		

- * NO RWMA OF LV
- * GOOD LV SYSTOLIC FUNCTION (EF : 64 %)
- * NO MR / AR / TR/ PAH

*** End Of Report ***

Doctor Incharge

Dr.ARCHANA BEHRA
MD.,DNB(CARDIOLOGY)
CONSULTANT CARDIOLOGIST

Dr.BODEPUDI SRIKANTH
MD DM
CONSULTANT CARDIOLOGIST

Dr.K P RANGANAYAKULU
MD., DM.
INTERVENTIONAL CARDIOLOGIST

Dr.S.SRIKARA SAMIR NANDAN
MD., DM.
INTERVENTIONAL CARDIOLOGIST

Dr.RAVIKUMAR GURUGUBELLI
MD, DM
CONSULTANT CARDIOLOGIST

Dr.A.SURESH
MBBS,MD(GM),DM-CARDIOLOGY,
SENIOR CONSULTANT

Medicover Unit - I
18-1-3, KGH Down, Maharanieta,
Jagadamba Junction, Visakhapatnam,
Andhrapradesh - 530 002.
Ph: +91 96526 69351

Medicover Unit - III
Sry. No. 27, Plot No. 05, BRTS Road,
Health City, Aravind Nagar, Jagadamba
Mandal,
Visakhapatnam, Andhrapradesh - 530 040.
Ph: +91 0891-6677888

Medicover - MVP
1-1-83, Sector-6, Venkojipalem,
MVP Colony, Visakhapatnam,
Andhrapradesh-530017.
Ph: +91 8886655677



Medicover Hospitals

VENKOJIPALAM VISAKHAPATNAM - 530017
ANDHRA PRADESH - INDIA



DEPARTMENT OF RADIOLOGY

Patient Name : Mr. JAJATI KESHARI BEHERA	Age / Gender : 45Y(s)/Male
Bill No/ UMR No : V4BC209649/V4U172210	Referred By : Dr. CMO
Received Dt : 02-Mar-24 09:05 am	Report Date : 02-Mar-24 11:22 am

USG ABDOMEN (MALE)

LIVER

Measuring 13.0 cm. Normal in size with increased echotexture.
There is no evidence of IHBR/EHBR dilatation seen.
The portal, hepatic vessels are normal. No S.O.L. noted.

GALL BLADDER

Normal in volume and wall thickness.
No evidence of intraluminal calculi/ masses seen.
C.B.D appears normal with no intraluminal mass/ calculi.

PANCREAS

Head, Body & Tail are identified with normal echopattern & smooth outlines. The pancreatic duct system appears normal. The peri pancreatic fat planes are well preserved.

SPLEEN

Measuring 9.0 cm in cranio caudal directions with normal homogenous echotexture.

RIGHT KIDNEY

Measuring 8.6 cm. Normal in location, size with echopattern
Cortico Medullary differentiation is normal
No evidence of mass / calculi / hydroureteronephrosis seen.

LEFT KIDNEY

Measuring 9.0 cm. Normal in location, size, echopattern.
Cortico Medullary differentiation is normal
No evidence of mass / calculi / hydroureteronephrosis seen.
No evidence of suprarenal / retroperitoneal mass noted.

URINARY BLADDER

Partially distended.

PROSTATE

Measuring 22 cc. Normal in size and echopattern.

No evidence of ascites/ pleural effusion seen.
No detectable bowel pathology seen.

IMPRESSION

* **Grade I fatty changes of liver.**

*** End Of Report ***

Medicover Unit - I

18-1-3, KGH Down, Maharani-peta,
Jagadamba Junction, Visakhapatnam
Andhrapradesh - 530 002.
Ph: +91 96526 69351

Medicover Unit -III

Sry.No.27, Plot No.05, BRTS Road,
Health City, Arilova, Chinna-gadhil Mandal,
Visakhapatnam, Andhrapradesh - 530 040.
Ph: +91 0891 6677888

Medicover - MVP

1-1-83, Sector-6, Venkojipalem,
MVP Colony, Visakhapatnam,
Andhrapradesh-530017.
Ph: +91 8886655677



Medicover Hospitals

VENKOJIPALAM VISAKHAPATNAM - 530017
ANDHRA PRADESH - INDIA



**MEDICOVER
HOSPITALS**

A UNIT OF SAHRUDAYA HEALTHCARE PVT LTD.

DEPARTMENT OF RADIOLOGY

Patient Name : Mr. JAJATI KESHARI BEHERA	Age /Gender : 45 Y(s)/Male
Bill No/ UMR No : V4BC209649/V4U172210	Referred By : Dr. CMO
Received Dt : 02-Mar-24 09:05 am	Report Date : 02-Mar-24 01:36 pm

X-RAY CHEST PA VIEW

FINDINGS

The cardiac size & configuration appear normal.

The Aorta and pulmonary vasculature appear normal.

There is no evidence of mediastinal widening.

Both the lungs and CP angles are clear.

The soft tissues and the bones of the rib cage displayed no abnormality.

IMPRESSION

* Normal study.

*** End Of Report ***

Dr. VULAPU CHENNAKRISHNA RAO, .
MBBS, DNB
CONSULTANT RADIOLOGIST

1. This report is not valid for medico-legal purpose.

2. In case of any discrepancy due to machine error or typing error, please get it rectified immediately.

Medicover Unit - I
18-1-3, KGH Down, Maharani-peta,
Jagadamba Junction, Visakhapatnam
Andhrapradesh - 530 002.
Ph: +91 96526 69351

Medicover Unit - III
Sry. No.27, Plot No.05, BRTS Road,
Health City, Arilova, Chinnagadhili Mandal,
Visakhapatnam, Andhrapradesh - 530 040.
Ph: +91 0891 6677888

Medicover - MVP
1-1-83, Sector-6, Venkojipalem,
MVP Colony, Visakhapatnam,
Andhrapradesh-530017.
Ph: +91 8886655677

45 Years

jajati keshari behara
Male

02/03/2024 09:19:16

MEDCOVER HOSPITALS MVP VZAQ

WELLNESS

Rate 72 . SINUS RHYTHM.....normal P axis, V-rate 50- 99
 . RSR' IN V1 OR V2, RIGHT VCD OR RVH.....QRS area positive & R' V1/V2

PR 164
 QRSD 86
 QT 364
 QTc 399

--AXIS--

P 68
 QRS 77
 T 15

- OTHERWISE NORMAL ECG -

12 Lead; Standard Placement

Unconfirmed Diagnosis

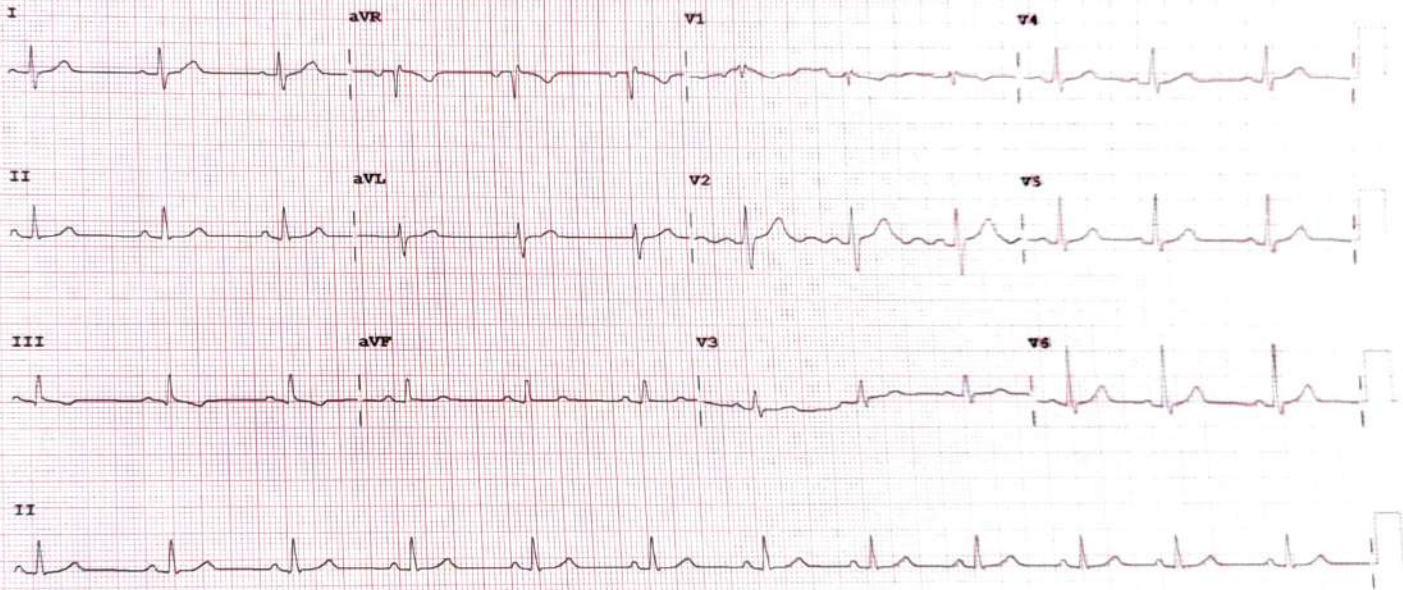

Device:

Speed: 25 mm/sec

Limb: 10 mm/mV

Chest: 10.0 mm/mV

F 50- 0.50- 40 Hz W

PH090A CL