

DAKSH HOSPITAL

396 - 397, Gandhi Nagar, Scheme No. 8, ALWAR -301001

Ref. No.

Date.....

MEDICAL EXAMINATION REPORT

Mediwheel (BOB)

Name: Mr. Saurabh Jain Age: 32 yrs

Sex: Male

Date: 25/12/2023

General Physical Examination

Height : 166 cm
Pulse : 70 /mt
Respiration : 18 /mtWeight : 62 kg
BP : 110/70 mm/hg
BMI : 22.5 kg/m²Systemic Exam:-

NORMAL

Dental Check up :-

NORMAL

Eye check-up :-

NORMAL

Skin Check up:-

NORMAL

ENT Check up:-

NORMAL

Impression:-

NORMAL

Recommendation:-

NO

Dr. Mukesh Kumar Gupta
MD Gen. Medicine
Reg. No 5423/16262डॉ० मुकेरा गुप्ता
M.D.F.C.C.S.फिजिशियन एवं मधुमेह रोग विशेषज्ञ
दक्ष हॉस्पिटल, अलवर
रजि० नं०-5423/16262

Results

Run Date 25/12/2023 09:31:05 AM

Operator DAKSH

Last Name

Sample ID 2

First Name MR SAURABH

Department

Gender Male

Age

Physician DR. MUKESH GUPTA M.D

Patient ID AUTO_PID18487

Type Man

Date of birth

Sample comments

			Range
RBC	5.60 h	10 ⁹ /μL	3.80 - 5.50
HGB	16.3	g/dL	13.0 - 17.0
HCT	50.0	%	39.0 - 52.0
MCV	89.4	μm ³	76.0 - 100.0
MCH	29.1	pg	26.0 - 34.0
MCHC	32.5	g/dL	32.0 - 35.0
RDW-CV	16.7 h	%	11.0 - 16.0
RDW-SD	58.3 H	μm ³	37.0 - 49.0

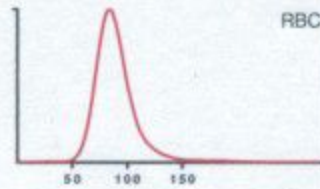

			Range
PLT	281	10 ³ /μL	150 - 450
PCT	0.27	%	0.15 - 0.40
MPV	9.7	μm ³	8.0 - 11.0
PDW	15.7	μm ³	11.0 - 22.0
P-LCC	86	10 ³ /μL	44 - 140
P-LCR	30.4	%	18.0 - 50.0

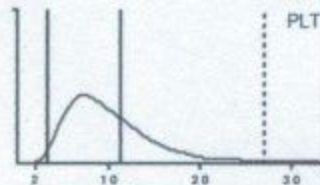

			Range
WBC	6.08	10 ³ /μL	3.50 - 10.00
	#	Range	%
NEU	3.36	1.60 - 7.00	55.5
LYM	2.05	1.00 - 3.00	33.8
MON	0.17 l	0.20 - 0.80	2.8
EOS	0.42	0.00 - 0.50	6.9 h ✓
BAS	0.06	0.00 - 0.15	1.0
LIC	0.02	0.00 - 0.10	0.4

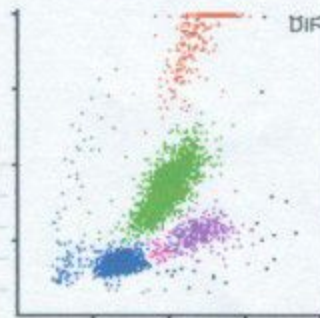

Dr. R.S. GUPTA
MD (Pathology) (MAHE)
RMC No. 7924/19778

Date :-25/12/2023

Name :- MR. SAURABH JAIN

Age & Sex :- 32 Yrs/ male

Refd. :- Dr Mukesh Gupta M.D.

	TEST NAME	RESULT	REFERENCE RANGE	
	ESR	15	00 -20 mm/hrs	
	Blood Group & Rh Factor	B POSITIVE		
	HbA1C	4.5	4 - 5.6%	
	Blood Sugar (F)	86.1	< 70 - 100 mg/dl	
	Blood Sugar (PP)	109.1	< 140 mg/dl	
	Urine Sugar (F)	NIL	-	
	Urine Sugar (PP)	NIL	-	
LIVER	S.Bilirubin Total	1.20	0.30 - 1.20 mg/dl	
	S.Bilirubin Direct	0.40	0.10 - 0.30 mg/dl	
	S.Bilirubin Indirect	0.80	0.30 - 0.90 mg/dl	
	S.G.O.T.	25	> 37 u/l	
	S.G.P.T.	36	> 40 u/l	
	S.Alk. Phosp.	210	80 - 306 u/l	
	G.G.T.	22.1	5 -40 u/l	
	Total Protein	7.0	6.5 - 8.5 gm/dl	
	Albumin	4.0	3.8 - 5.4 gm/dl	
	Globulin	3.0	2.3 - 3.5 gm/dl	
	A/G Ratio	1.2	-	
	AST/ALT Ratio	0.7	-	
KIDNEY	Blood Urea	28.1	15 -45 mg/dl	
	S.Creatinine	1.2	0.60 - 1.30 mg/dl	
	BUN	18.1	6 -24 mg/dl	
	S.Uric Acid	5.6	M 3.1 - 7.0, F 2.5 - 5.6 mg/dl	
	BUN/Creatinine Ratio	15.1	-	
LIPID PROFILE	Total Cholesterol	150.1	Up to 200 mg/dl	
	S.HDL	43.1	30 - 70 mg/dl	
	S.LDL	73.1	Up to 170 mg/dl	
	S.VLDL	34.01	5.0 - 40 mg/dl	
	S. Triglycerides	174.1	Up to 170 mg/dl	
	LDL/HDL Ratio	1.69	-	
	Total Cholesterol/ HDL Ratio	3.4	-	
THYROID	T3	124.1	40 - 181 ng/dl	
	T4	7.2	4.6 - 10.5 µg/dl	
	TSH	0.94	0.30 - 5.0 mIU/L	
		URINE EXAMINATION	Microscopic Examination :	
General/Chemical Examination:			RBC	Absent
	Colour	Pale Yellow	WBC	1 -2
	Reaction	Acidic	Epithelial Cells	0- 1
	Specific Gravity	QNS	Cast	Absent
	Appearance	S.TURBID	Crystal	Absent
	Albumin	Nil	Spermatozoa	Absent
	Sugar	Nil	Amorphous Sediments	Absent
			Other	Absent
X-RAY CHEST	NORMAL STUDY			
		STOOL EXAMINATION	Microscopic Examination :	
General/ Chemical Examination:			RBC	-
	Colour	-	WBC	-
	Consistency	-	Ova & Parasites	-
	PH	-		
	Reducing Substances	-		

Dr. R. S. GUPTA
 Doctor (Pathology) (MAHE)
 Reg. No. 7924/19778

TECHNOLOGIST



दक्ष हॉस्पिटल

396, गाँधी नगर स्कीम नं.8, अलवर (राज०) ☎ 0144-2703340

Sonography / 2D Echo Cardiography / Doppler Report

Name: MR. SAURABH /M/33 YRS

Date: 25-Dec-23

BOB HEALTH CHECK UP

U.S.G. OF ABDOMEN & PELVIS

LIVER

Liver is 12.2 cm with normal echo-texture. Intra hepatic biliary radicals are not dilated. No evidence of focal or diffuse lesion.

GALL BLADDER

Gall bladder is normal dilated. Lumen clear. Wall thickness normal. CBD normal

PANCREAS

Pancreas is normal in size, shape & echo-texture.

SPLEEN

10.1 cm in size with normal shape & echo- texture.

BOTH KIDNEY

Both kidney normal shape, size & echo texture. CMD maintained

PROSTATE is normal shape, size & echo texture..

URINARY BLADDER is normal shape, size & echo texture..

Advice- X Ray KUB / URINE EXAM

Please correlate clinically. USG accuracy is 95 % due to technical limitations as well as inaccuracies inherent in the laboratory and statistical analysis biological process.

This report is not valid for medico-legal cases.

DR. MUKESH GUPTA
SONOLOGIST

Dr. Mukesh Kumar Gupta:

Physician & Sonologist

RM 5423/16262



"भ्रूण लिंग परीक्षण की शिकायत
104 टोल फ्री सेवा पर भी की
जा सकती है"
भ्रूण लिंग परीक्षण की शिकायत 104 टोल फ्री सेवा पर भी की जा सकती है।



दक्ष हॉस्पिटल

396, गाँधी नगर स्कीम नं.8, अलवर (राज०) ☎ 0144-2703340

Sonography / 2D Echo Cardiography / Doppler Report

2D/ ECHO REPORT

Name: - Mr Saurabh

Age: - 33 Yrs

Date: - 25-Dec-23

Reg. No.: - Alw/2009/04
BOB health checkup

PROCEDURES:

M-MODE/2D/DOPPLER/COLOR/CONTRAST B.A.S. M²

MEASUREMENT:		DOPPLER:	
AOD	19	NORMAL (20- 37mm)	MV 0.5 (0.8- 1.3)
LA	20.7	(19- 40mm)	AV 1.6 (1.2- 1.8)
AVO	14.9	(12- 25mm)	TV 0.6 (0.3- 0.8)
RVDd.	12	(03- 09mm)	PV 0.8 (0.7- 1.1)
LVDd	49	(37- 56mm)	MITRAL VALVE-
LVDs	32	(22- 40mm)	AML Normal
IVS d	7.8	(06- 12mm)	PML Normal
IVS s	12		
PWd	5	(05- 10mm)	AORTIC VALVE Normal
LV FUNCTION		TV & PV are normal.	
M- E- S Separation		<0.9cm	
Minor		24.42%	
LV Ejection Fraction	63%	65 +/- 12%	

LV WALL MOTION: NO RWMA
ALL CARDIAC CHAMBERS ARE NORMAL
ALL VALVES ARE NORMAL
NO CLOT, VEGETATION, PERICARDIAL EFFUSION

FINAL DIAGNOSIS: NORMAL STUDY

Adv: - Follow up/ review at higher center for confirmation

Note:- Please Correlate clinically. Due to technical limitations as well as inaccuracies inherent in the laboratory and statistical analysis of biological process. Diagnostic accuracy of ECHO is up to 95% only.
Report is not valid for medico-legal purpose.



DR. MUKESH GUPTA

PHYSICIAN

Dr. Mukesh Kumar Gupta

Physician & Sonologist

RM 5423/16262



"भ्रूण लिंग परीक्षण की शिकायत
104 टोल फ्री सेवा पर भी की

भ्रूण लिंग परीक्षण की शिकायत 104 टोल फ्री सेवा पर भी की जा सकती है।

Male Years

Req. No. :

HR : 69 bpm

P : 104 ms

PR : 140 ms

QRS : 88 ms

QT/QTcBz : 362/388 ms

P/QRS/T : 72/69/56 °

RV5/SV1 : 1.059/0.748 mV

Diagnosis Information:

Sinus arrhythmia

Normal ECG

Report Confirmed by:

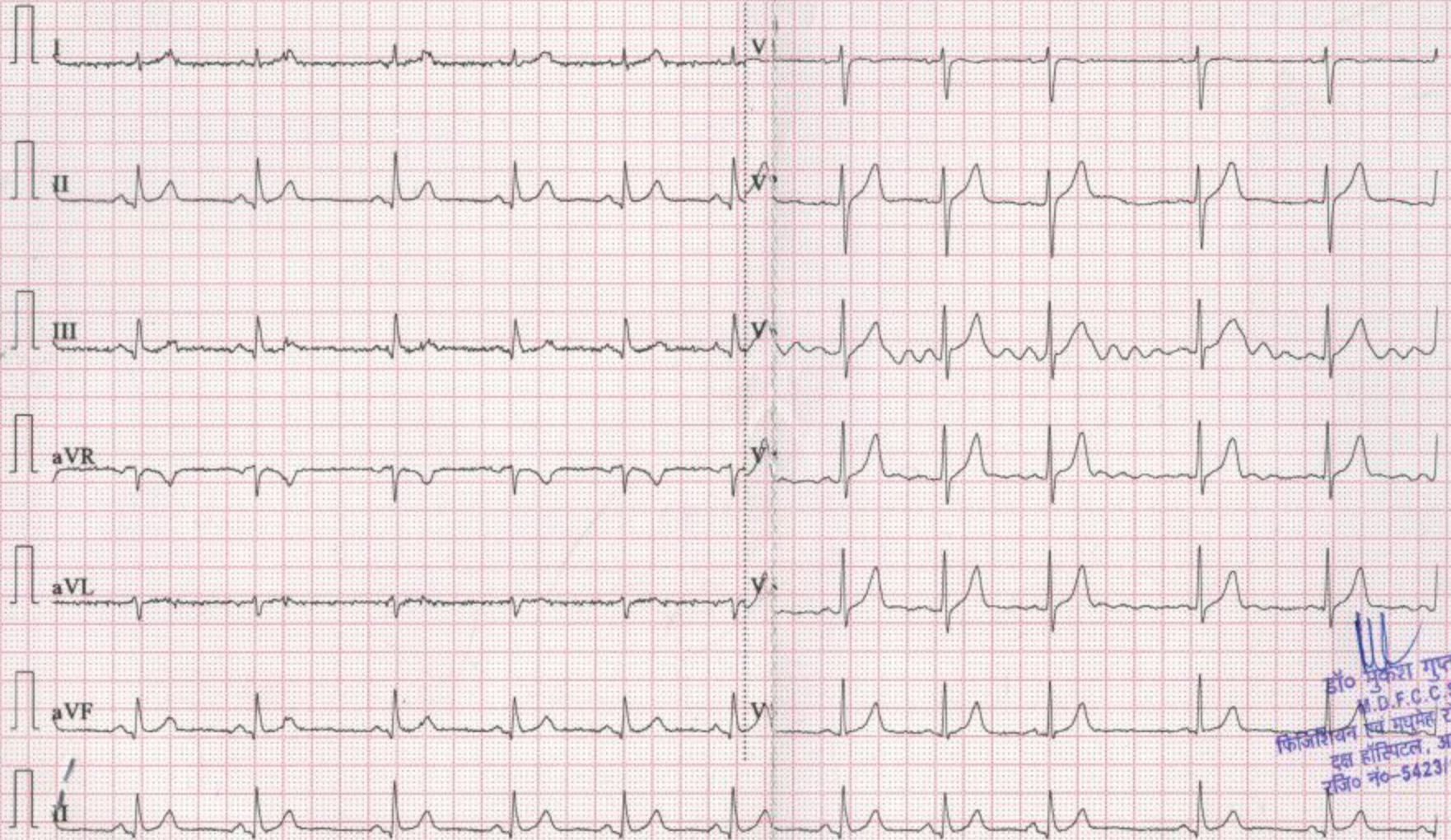

डॉ० मुकेश गुप्ता
M.D.F.C.C.S.
फिजिशियन एवं मधुमेह रोग विशेषज्ञ
इस हॉस्पिटल, अलवर
रजि० नं०-5423/16262

2319

R

