



# दिवाकर डायग्नोस्टिक सेंटर

E-7/636, पंजाब नेशनल बैंक के पास, मेन रोड, अंरा कॉलोनी, भोपाल ( म.प्र. ) मो.: 9826340190

Pt Name :- Mr. Neeraj Kumar

Age :- 49/M

Lab. No. :- 01

Date :- 02/03/2024 EXAMINATION OF BLOOD

TEST	RESULT	NORMAL VALUE
Haemoglobin	15.4gms%	Female 12-16gms%, Male 14-18gms%
Red Cell count	5.18	4.5-5.6 million /cumm
Platelet Count	2.15	1.5-5.6 Lac/cumm
Leucocytes per cu mm	8000/cumm	5000-11000/cumm
Neutrophils	55%	50-70%
Lymphocytes	30%	20-40%
Eosinophils	07%	0-7%
Monocytes	08%	2-8%
PCV	44.6	37-47
MCV	87.9	76-96
MCH	26.7	27-32
MCHC	30.4	31-35
ESR	08	Male 0-9, Female 0-20mm/FHR
Blood Group	*A* Positive	By slide method
Total Serum Cholesterol	185.0	100-250 mg%
Serum Triglyceride	165.0	Up to 150 mg%
Serum Cholesterol HDL	47.0	Up to 65 mg%
Serum Cholesterol LDL	105.0	Up to 125 mg%
VLDL	33.0	Up to 30 mg%
S Bilirubin(Total)	0.91	0.2-1.0mg/dl
Direct	0.51	0.0-0.25mg/dl
Indirect	0.40	
SGOT	25.0	5-35U/L
SGPT	29.0	8-40U/L
Alk Phosphatase	9.9	3-13 KA units
S. Protein(Total)	6.0	6.0-8.0mg%
Albumin	4.0	3.7-5.3mg%
Globulin	2.0	1.5 to 3.5 mg%
Blood Urea	20.0	Up to 40 mg%
S.Creatine	0.98	0.5-1.4mg/dl
S. Uric Acid	6.0	3.5-7.5mg%
GGTP	24.0	5-35 UL/dl
Fasting Blood Sugar	87.2	Up to 110 mg%
PP Blood Sugar	124.0	Up to 125 mg%
Glycosylated Hemoglobin HBA1c	5.8	Below - 6.0 % -Non Diabetic control 6-7 % -Excellent control Above- 8 % -Poor control
Thyrod Stimulating Hormone(TSH)	3.1	0.27-4.2

All test have technical limitation. Collaborative clinic pathological interpretation is mandatory. In case of disparity test may be repeated immediately. Typographical mistakes should be get correct instantly. This report is not valid for medico legal purpose

Pathologist  
Dr. Deepika Agrawal  
Consultant Pathologist





# दिवाकर डायग्नोस्टिक सेंटर

E-7/636, पंजाब नेशनल बैंक के पास, मेन रोड, अरेरा कॉलोनी, भोपाल ( म.प्र. ) मो.: 9826340190

Pt Name :- Mr. Neeraj Kumar  
Age :- 49/M  
Lab. No. :- 01  
Date :- 02/03/2024

## URINE ANALYSIS

<u>A. PHYSICAL EXAMINATION</u>	
1. Colour	Pale Yellow
2. Appearance	Clear
3. Specific Gravity	Q.N.S.
<u>B. CHEMICAL EXAMINATION</u>	
1. Reaction	Acidic
2. Albumin	Nil
3. Sugar	Nil
4. Bile Salts	Absent
<u>C. MICROSCOPI EXAMINATION</u>	
Pus Cells	2-3/HPF
R.B.C.	Nil
Epithelial Cell	2-3/HPF
Cast	Nil
Crystals (Cal. Oxa)	Nil
Bacteria	Nil
Amorphous	Nil
T. Vaginitis	Nil

Dr. Deepika Agrawal  
MBBS, MD.  
Consultant Pathologist  
Pathologist





# दिवाकर डायग्नोस्टिक सेंटर

E-7/636, पंजाब नेशनल बैंक के पास, मेन रोड, अंरा कॉलोनी, भोपाल ( म.प्र. ) मो.: 9826340190

Pt Name :	Mr.Neeraj Kumar
Age :	49/M
Lab. No. :	01
Date :	02/03/2024
Skigram	X Ray Chest PA View
Radiologist	Dr. B.M.Agarwal MD (Radiology)

## REPORT

Tricia Central  
Thoracic cage normal  
Both Lungs Field Clear.  
Both hialers normal  
Cardiac border normal  
Both cp angles clear  
Both domes and diaphragm normal

## IMPRESSION

-NO CARDIO PULMONARY PATHOLOGY  
-COORELATE WITH CLINICAL FINDINGS.

Dr. B. M. Agarwal  
MD, Radiology  
Consultant Radiologist  
Radiologist







आधार-मेरा आधार, मेरी पहचान

2430 7333 4694

पुरुष / MALE

व्यक्त तिथि/ DOB: 05/10/1974

Niraj Kumar

नीरज कुमार

भारत सरकार  
GOVERNMENT OF INDIA



*Handwritten signature*



*Faint handwritten text*

Ms. Neeraj kumar. Age - 49/m.  
02/03/24.



ARUNY CE



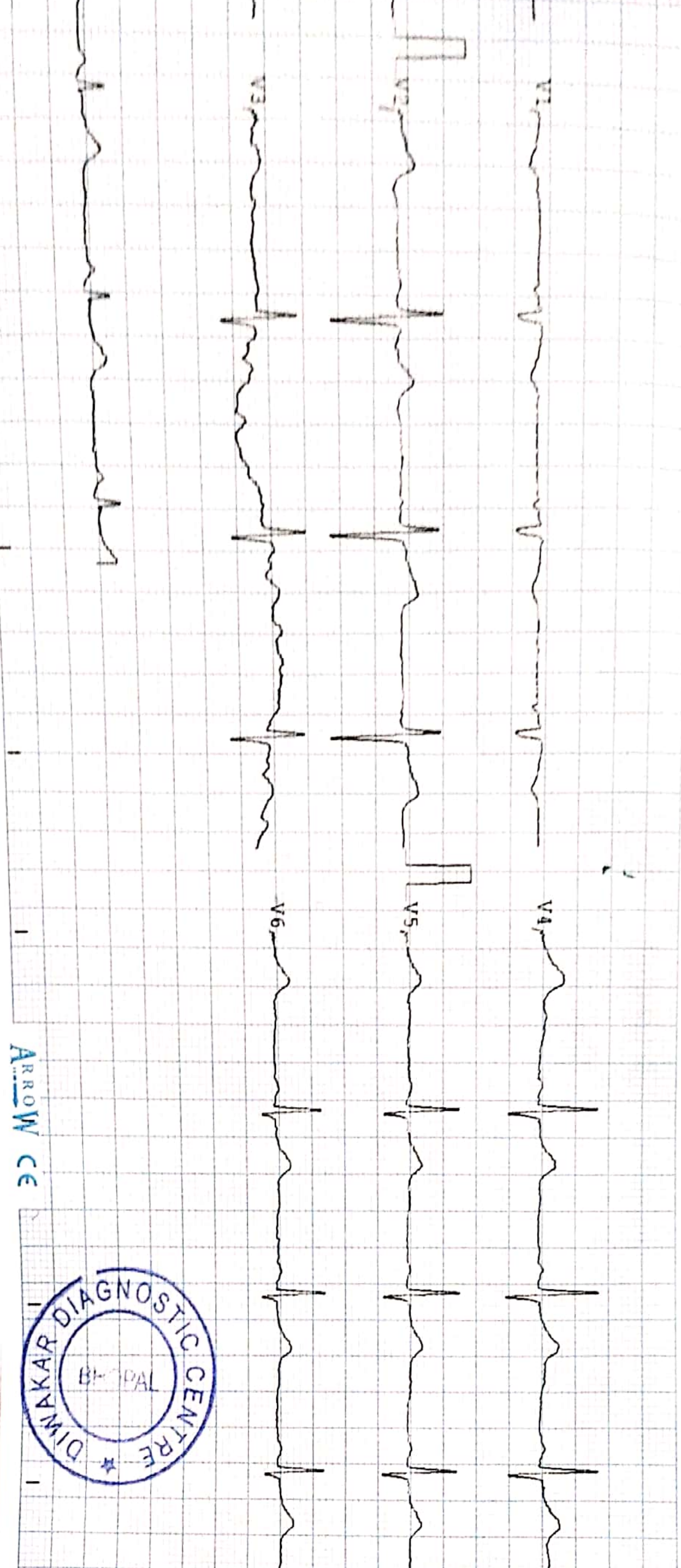

Observations :-

HR :- 61 bpm  
 R-R :- 974 ms  
 P-R :- 078 ms  
 QRS :- 47 ms  
 QT/QTc :- 328/332 ms  
 P Axis :- 72 °  
 R Axis :- 65 °  
 T Axis :- 67 °

Remarks :-

*N. Shivap*



ARROW CE

Unconfirmed report



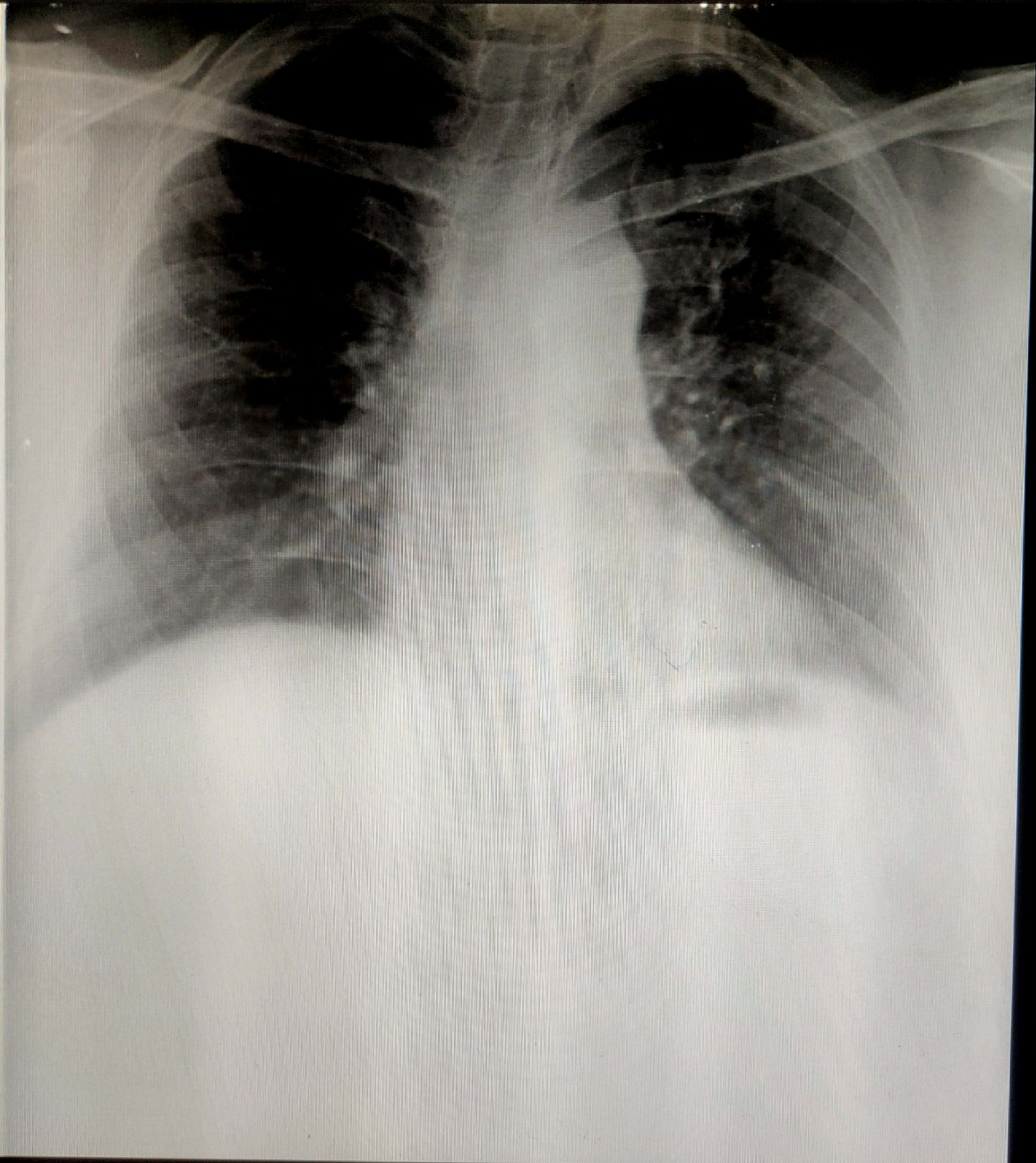

MR NEERAJ KUMAR 49Y 1812 CHEST.FRN P->A 02-Mar-24  
DIWAKAR DIAGNOSTIC CENTRE, ANERA COLONY, BHOPAL

realme

Shot by mayu ❤️





# डॉ. सविता क्लिनिक

34, भूतल, मोहिनी अदिति आर्केड, शाहपुरा मस्जिद के पास  
भरत नगर रोड, ई-7/194, अरेरा कॉलोनी, भोपाल - 462038

Mob. : 8989649694, 9516333619

Clinic Registration : CL/5392/Jun/2017

PNDT Registration : MPPCPNDT/BPL/2017/206



Name : Mrs. Neesof kumar Age 49 YRS./F  
R/B Health check-up No.                      Date 2/3/24

## WHOLE ABDOMEN ULTRASOUND REPORT

### Indication :

Liver appears normal / ~~enlarged~~ in size and shape with smooth in outline. Normal / increased perenchymal echogenicity is noted. No E/O focal lesion / IHBR dilatation is seen. Hepatic veins and portal veins appear normal. *gs I fatty liver.*

No E/O Subdiaphragmatic Collection.

Gall Bladder is physiologically well distended / ~~collapsed~~. No E/O echogenic foci in GB lumen. GB wall is normal / ~~thickened~~. No E/O pericholecystic collection. common duct reveals normal course and caliber.

Pancreas appear normal in size, shape and echo texture with smooth contour. No peripancreatic pathology seen. (~~Not seen~~ due to gases)

Spleen is normal / ~~enlarged~~ in size and normal in echo texture.

IVC and aorta appear to be normal.

No evidence of lymphadenopathy is noted.

No evidence of free fluid is noted.

Right Kidney is normal in size, shape and position. Corticomedullary defferentiation (CMD) is well maintained. Normal cortical thickness is noted. No E/O hydronephrosis or calculus is noted.

PTO

Dr. P. Savita, MD  
MBBS, MD (O&G) Reg. No. 9971  
स्त्री रोग विशेषज्ञ

Dr. Jayant Yadav, MD  
MBBS, MD (Radiologist) Reg. No. 4166  
रेडियोलॉजिस्ट



**Left Kidney** is normal in size, shape and position. CMD is well maintained. Normal cortical thickness is noted. No E/O hydronephrosis or calculus is noted.

**Urinary Bladder** is well distended (physiological) / collapsed. Its contents are echo free. No E/O bladder wall thickening is noted. Post-void residue is insignificant.

**Prostate** is normal in size, shape and echo texture with smooth outline. No E/O focal lesion is noted.

**Uterus** is ante / retro verted and normal in size, shape and echo texture with smooth outline. No E/O focal lesion is noted, endometrial echo appear normal. Cervical and vaginal shadows appear normal.

**Right Ovary** appears Enlarged / Normal in size, shape and echo texture.

**Left Ovary** appears Enlarged / Normal in size, shape and echo texture.

Impression : Normal study. *gs I fatty liver.*

Advised clinical Correlation.





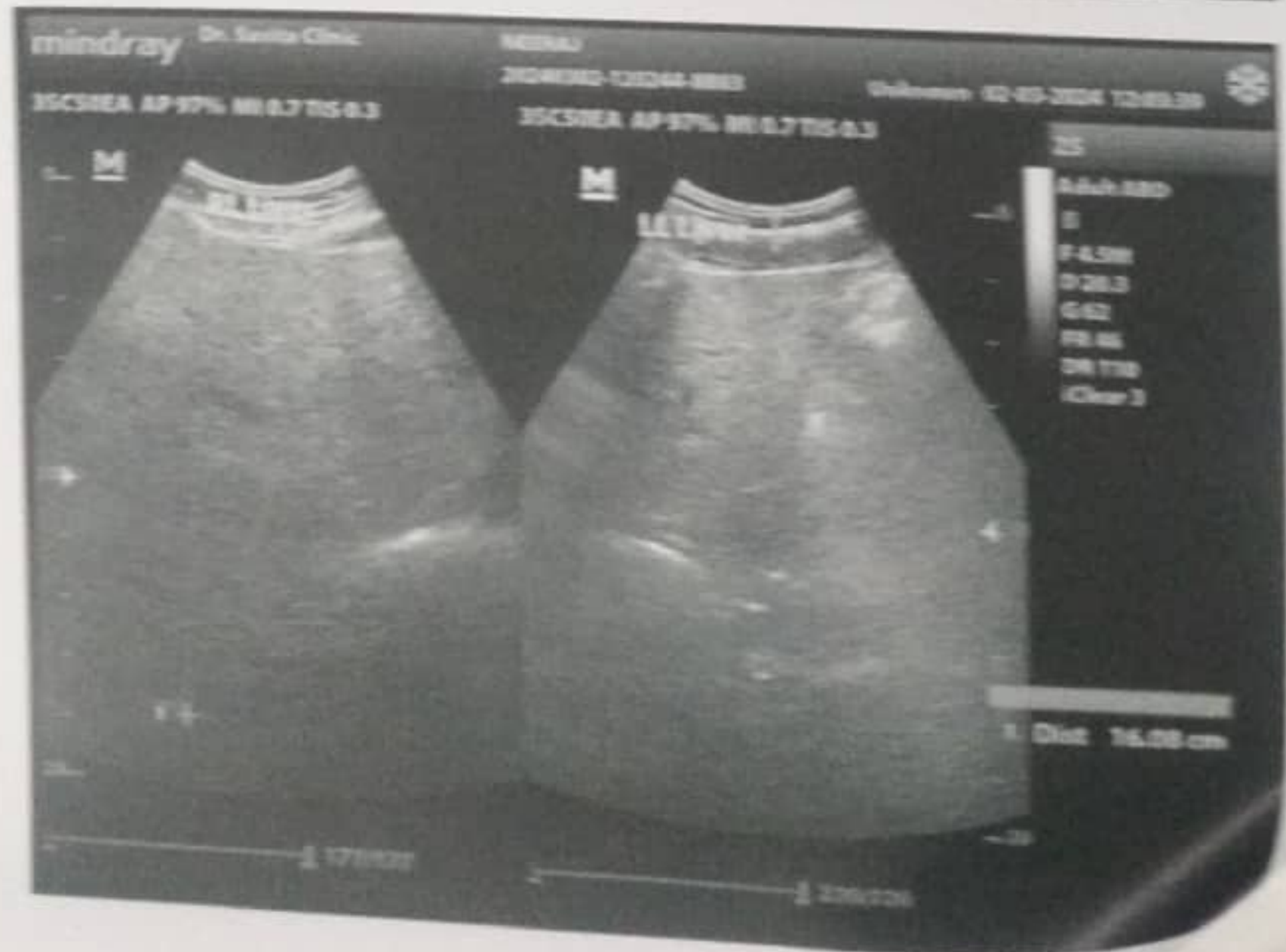
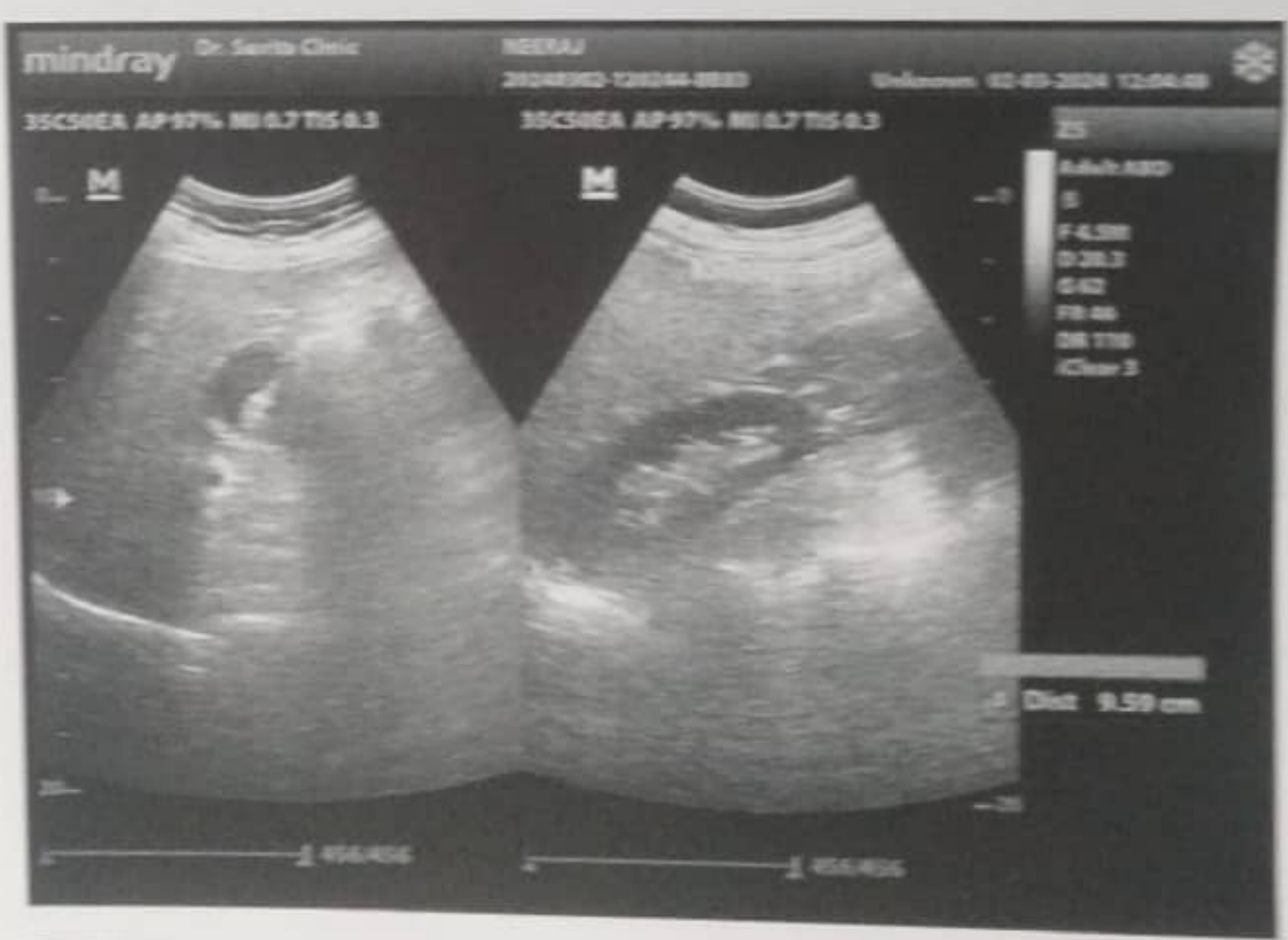
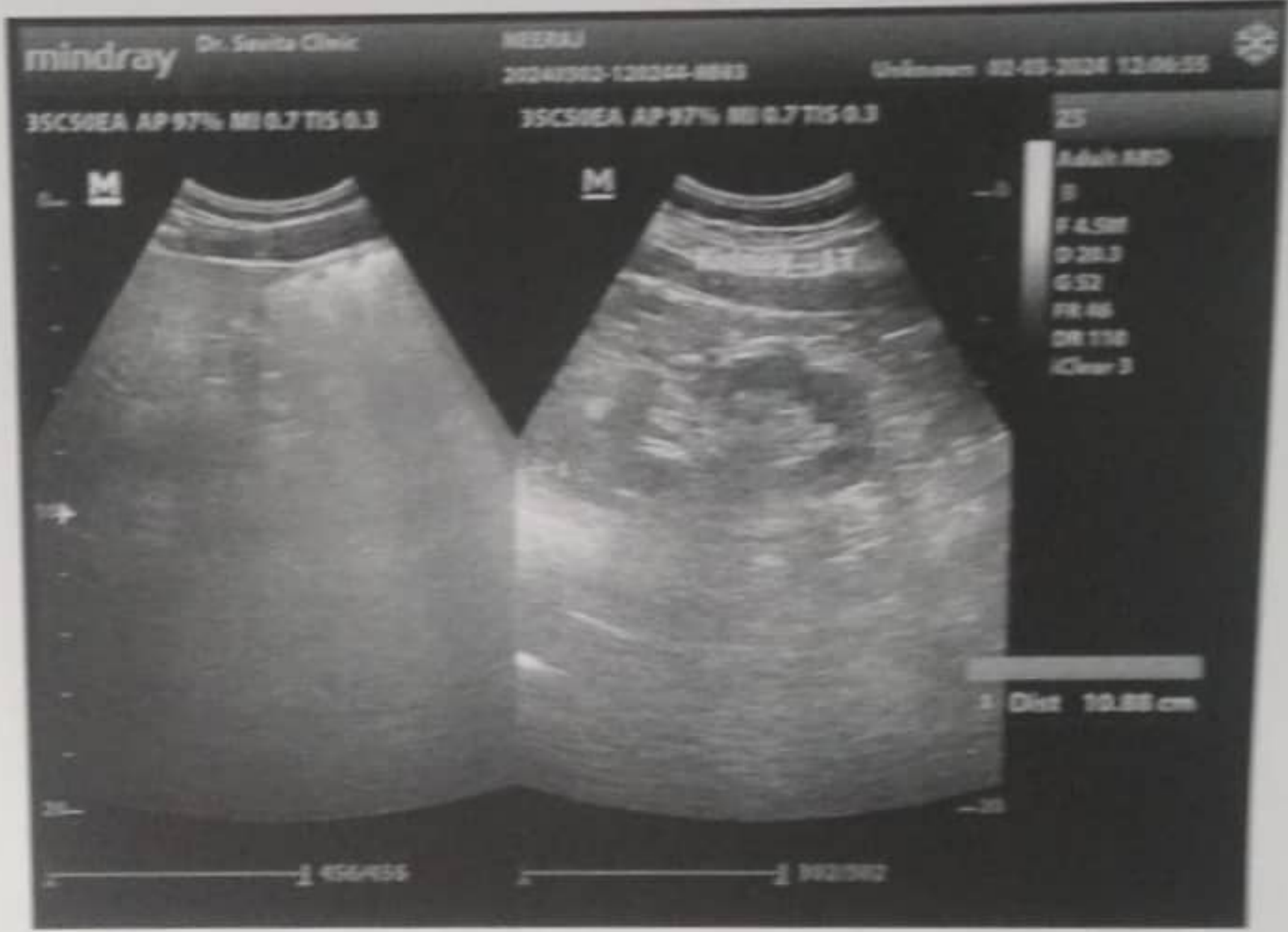
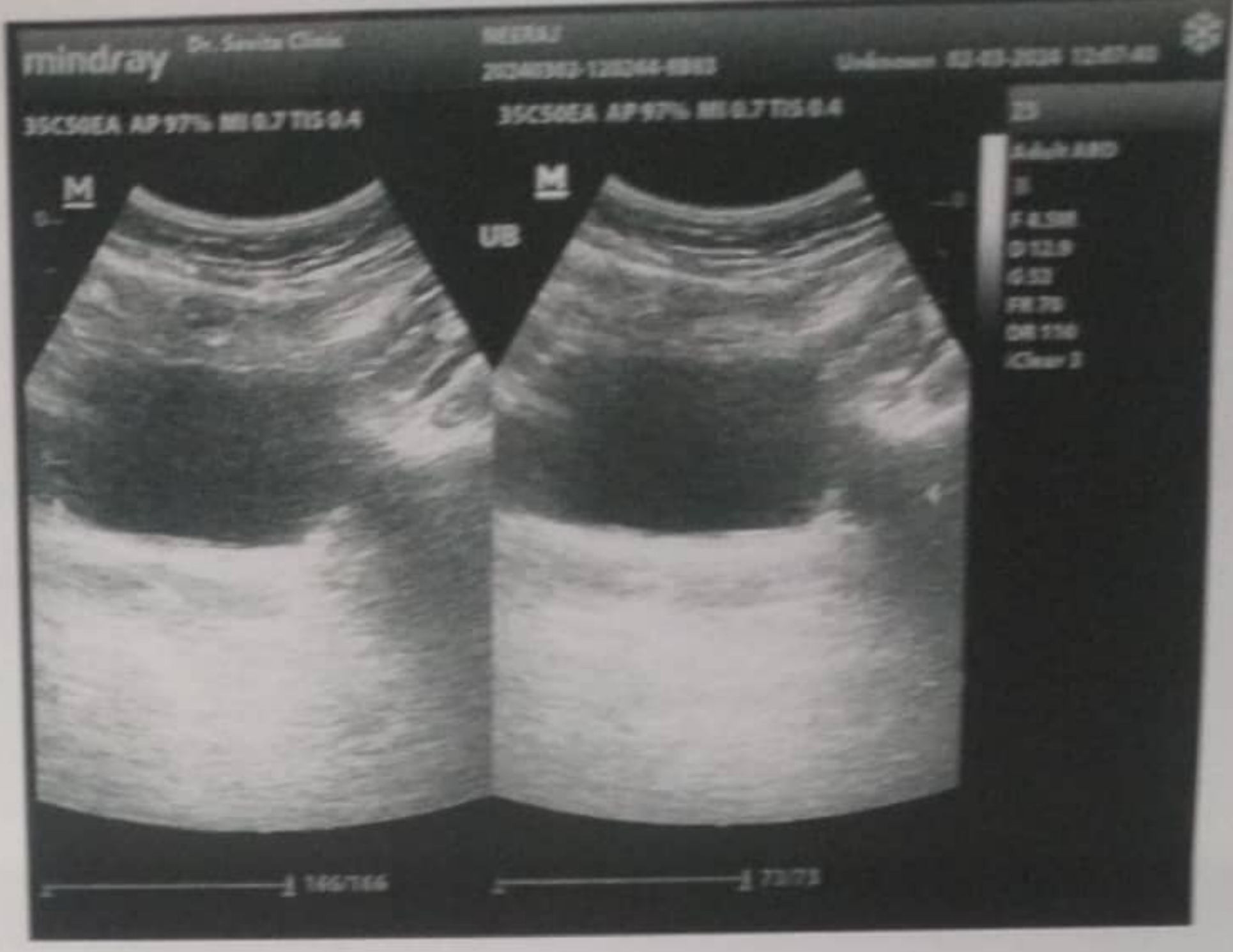





120 / NEERAJ KUMAR / 49 Yrs / M

Date: 02-Mar-2024 11:45:51 AM METS: 1.0/ 108 bpm 63% of THR BP: 130/80 mmHg Raw ECG/ BLC On/ Notch On/ HF 0.05 Hz/LF 20 Hz

ExTime: 00:44 0.0 mph, 0.0%

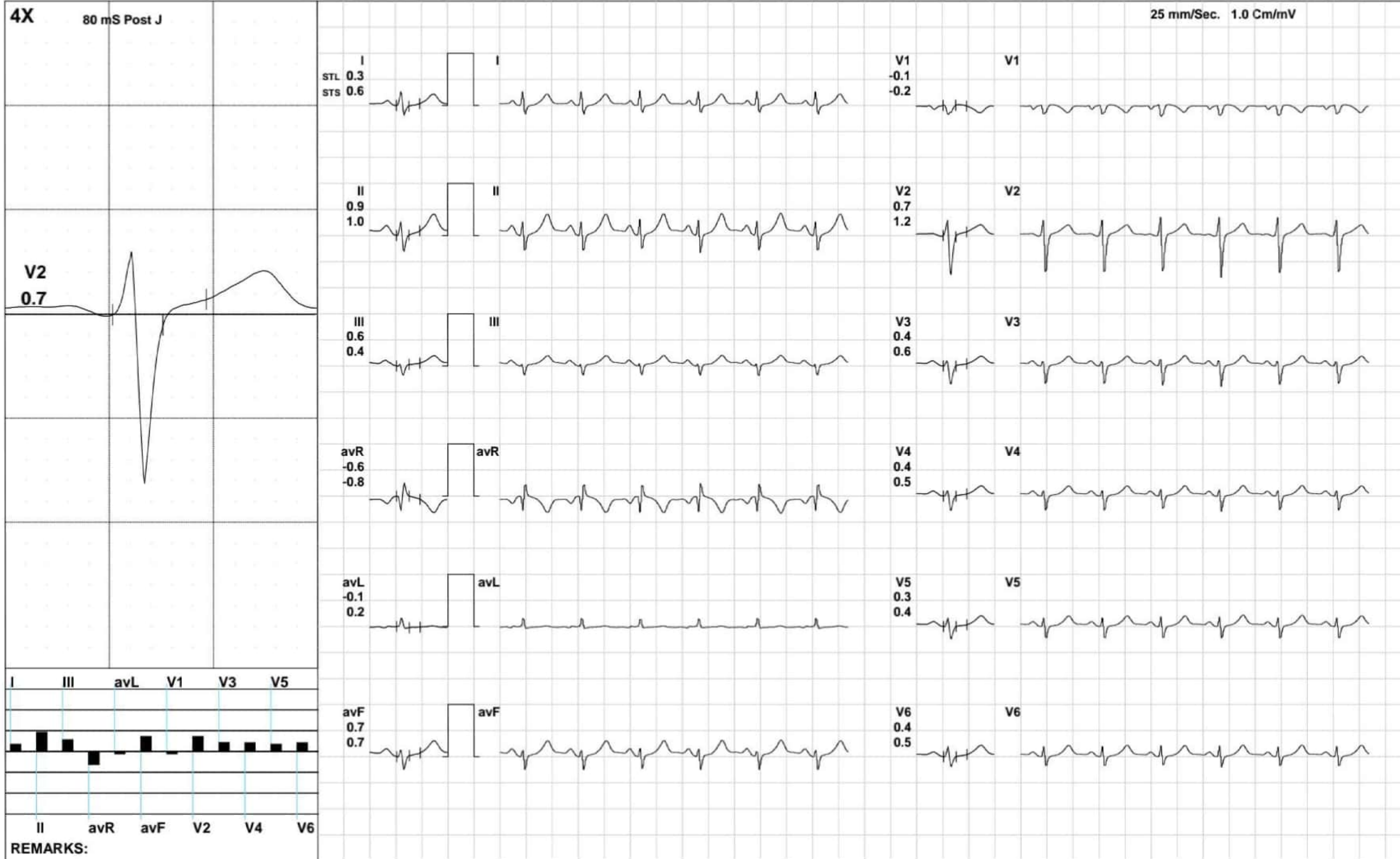

(GEM213180307)(R)Allengers





120 / NEERAJ KUMAR / 49 Yrs / M

Date: 02-Mar-2024 11:45:51 AM METS: 1.0/ 100 bpm 58% of THR BP: 130/80 mmHg Raw ECG/ BLC On/ Notch On/ HF 0.05 Hz/LF 20 Hz

ExTime: 00:21 0.0 mph, 0.0%

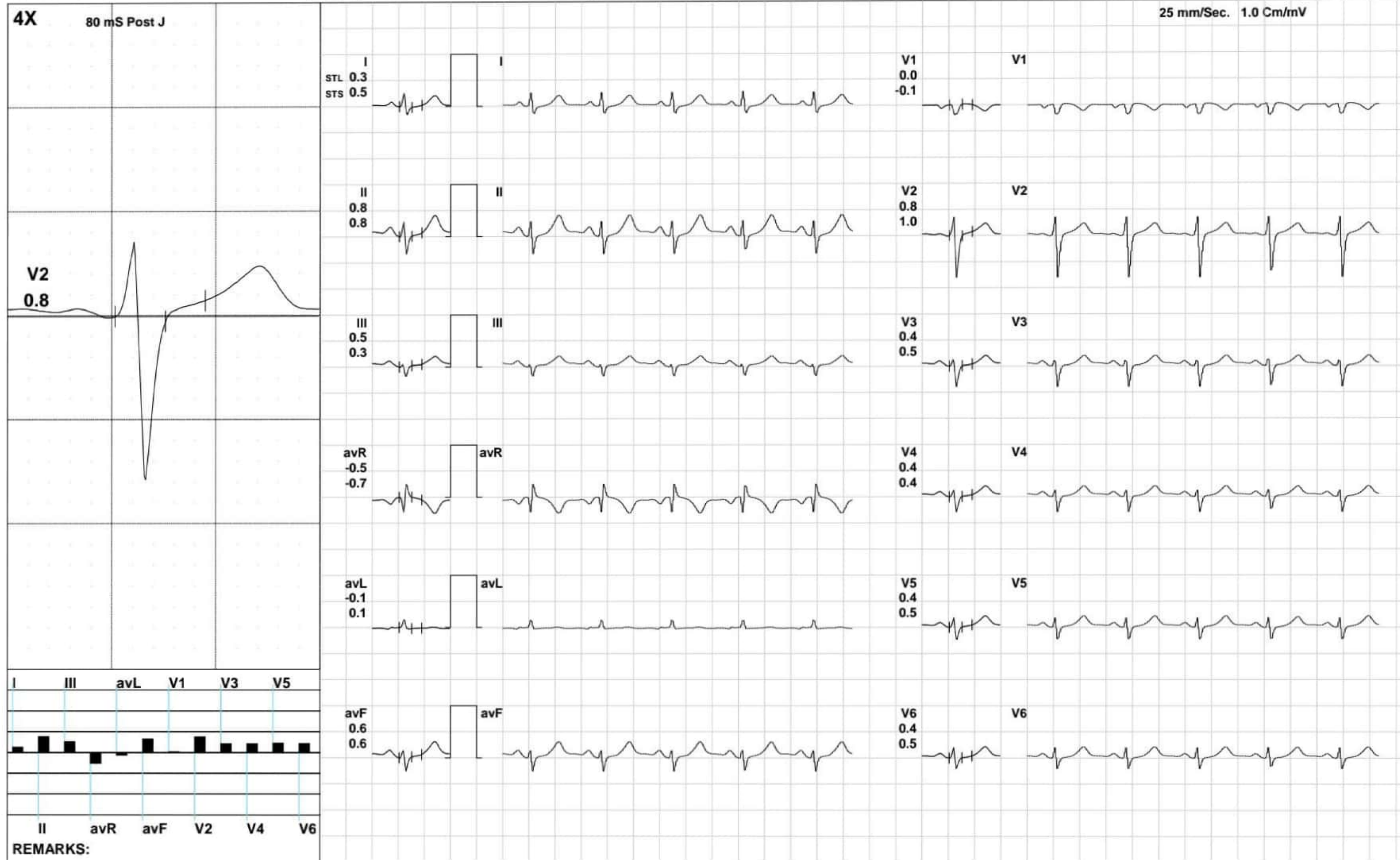

(GEM213180307)(R)Allengers



120 / NEERAJ KUMAR / 49 Yrs / M / 0 Cms / 0 Kg Date: 02-Mar-2024 Technician : union bank

**Report :**

Sample Name: Stress Test Graded Exercise Treadmill  
Description: Chest pain, Chest wall tenderness occurred with exercise.

INDICATIONS: Chest pain.

PROCEDURE DONE: Graded exercise treadmill stress test.

STRESS ECG RESULTS: The patient was stressed by continuous graded treadmill testing for Exercise Time 013.88 Mins. of the standard Bruce protocol. The heart rate increased from 68 beats per minute to Heart Rate 191 bpm, which is \_\_\_\_ of the maximum predicted Target Heart Rate 191. The blood pressure increased from \_\_\_\_\_ to Systolic BP 130 mmHg Diastolic BP 80 mmHg . The baseline resting electrocardiogram reveals a regular sinus rhythm. The tracing is within normal limits. Symptoms of chest pain occurred with exercise. The pain persisted during the recovery process and was aggravated by deep inspiration. Marked chest wall tenderness noted. There were no ischemic ST segment changes seen during exercise or during the recovery process.

**CONCLUSIONS:**

1. Stress test is negative for ischemia.
2. Chest wall tenderness occurred with exercise.
3. Blood pressure response to exercise is normal.

TEST OBJECTIVE : ROUTINE CHECK UP

RISK FACTOR : AGE

ACTIVITY : MODERATE ACTIVE

MEDICATION : NONE

REASON FOR TERMINATION : FATIGUE, HEART RATE ACHEIVED

EXERCISE TOLERANCE : AVERAGE

EXERCISE INDUCED ARRYTHMIAS : NO

HAEMODYNAMIC RESPONSE : NORMAL

CHRONOTROPIC RESPONSE : NORMAL

FINAL IMPRESSION : STRESS TEST IS NEGATIVE FOR EXERCISE INDUCED ISCHAEMIC HEART DISEASE

**Doctor : CARDIOLOGIST**





**120 / NEERAJ KUMAR / 49 Yrs / M / 0 Cms / 0 Kg Date: 02-Mar-2024 Technician : union bank**

Stage	Time	Duration	Belt Speed (mph)	Elevation	METs	Rate	% THR Achieved	BP	RPP	PVC	Comments
Supine	00:21	0:01	00.0	00.0	01.0	100	58 %	130/80	130	00	
Standing	00:44	0:01	00.0	00.0	01.0	108	63 %	130/80	140	00	
HV	00:54	0:01	00.0	00.0	01.0	097	57 %	130/80	126	00	
Warm Up	01:16	0:01	01.0	00.0	01.0	102	60 %	130/80	132	00	
ExStart	01:27	0:06	01.7	10.0	01.1	100	58 %	130/80	130	00	
BRUCE Stage 1	04:27	3:00	01.7	10.0	04.7	133	78 %	130/80	172	00	
PeakEx	06:10	1:43	02.5	12.0	06.1	149	87 %	140/80	208	00	
Recovery	07:09	1:00	00.0	00.0	01.0	123	72 %	140/80	172	00	
Recovery	08:09	2:00	00.0	00.0	01.0	115	67 %	130/80	149	00	
Recovery	09:09	3:00	00.0	00.0	01.0	112	65 %	130/80	145	00	
Recovery	09:15	3:05	00.0	00.0	01.0	112	65 %	130/80	145	00	

**Findings :**

Exercise Time : 04:44  
 Max HR Attained : 149 bpm 87% of Target 171  
 Max BP Attained : (Sys) 140/80  
 Max WorkLoad Attained : 6.1 Fair response to induced stress  
 Max ST Dep Lead & Value : II & -1.2 mm in PeakEx mm  
 Test End Reasons : Fatigue, Heart Rate Acheived

**Doctor : CARDIOLOGIST**





120 / NEERAJ KUMAR / 49 Yrs / M

Date: 02-Mar-2024 11:45:51 AM METS: 1.1/ 100 bpm 58% of THR BP: 130/80 mmHg Raw ECG/ BLC On/ Notch On/ HF 0.05 Hz/LF 20 Hz

ExTime: 00:06 1.7 mph, 10.0%



(GEM213180307)(R)Allengers







120 / NEERAJ KUMAR / 49 Yrs / M

Date: 02-Mar-2024 11:45:51 AM METS: 1.0/ 102 bpm 59% of THR BP: 130/80 mmHg Raw ECG/ BLC On/ Notch On/ HF 0.05 Hz/LF 20 Hz

ExTime: 01:16 1.0 mph, 0.0%

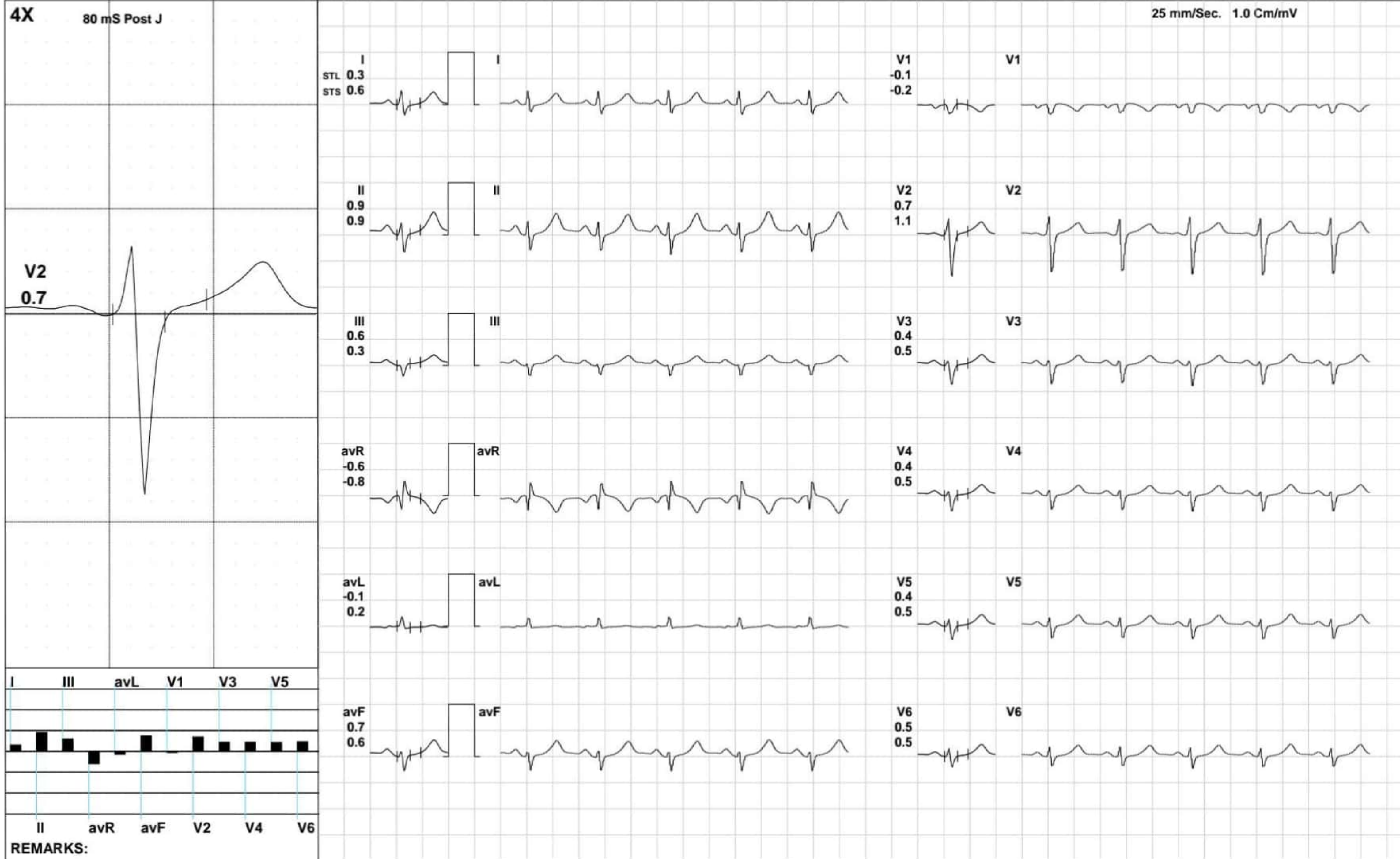

(GEM213180307)(R)Allengers





120 / NEERAJ KUMAR / 49 Yrs / M

Date: 02-Mar-2024 11:45:51 AM METS: 1.0/ 97 bpm 56% of THR BP: 130/80 mmHg Raw ECG/ BLC On/ Notch On/ HF 0.05 Hz/LF 20 Hz

ExTime: 00:54 0.0 mph, 0.0%

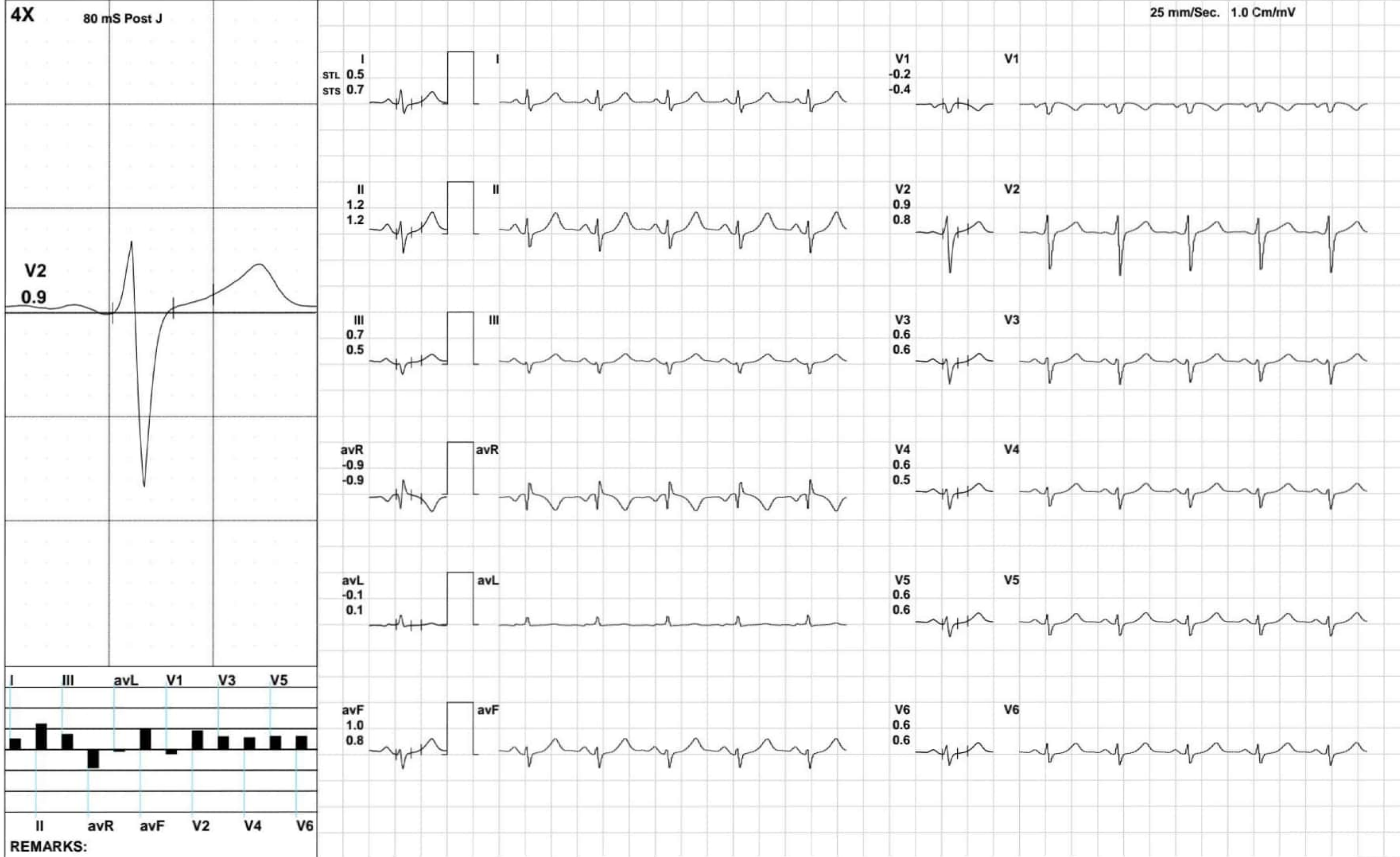

(GEM213180307)(R)Allengers





120 / NEERAJ KUMAR / 49 Yrs / M

Date: 02-Mar-2024 11:45:51 AM METS: 1.0/ 115 bpm 67% of THR BP: 130/80 mmHg Raw ECG/ BLC On/ Notch On/ HF 0.05 Hz/LF 20 Hz

ExTime: 04:44 0.0 mph, 0.0%

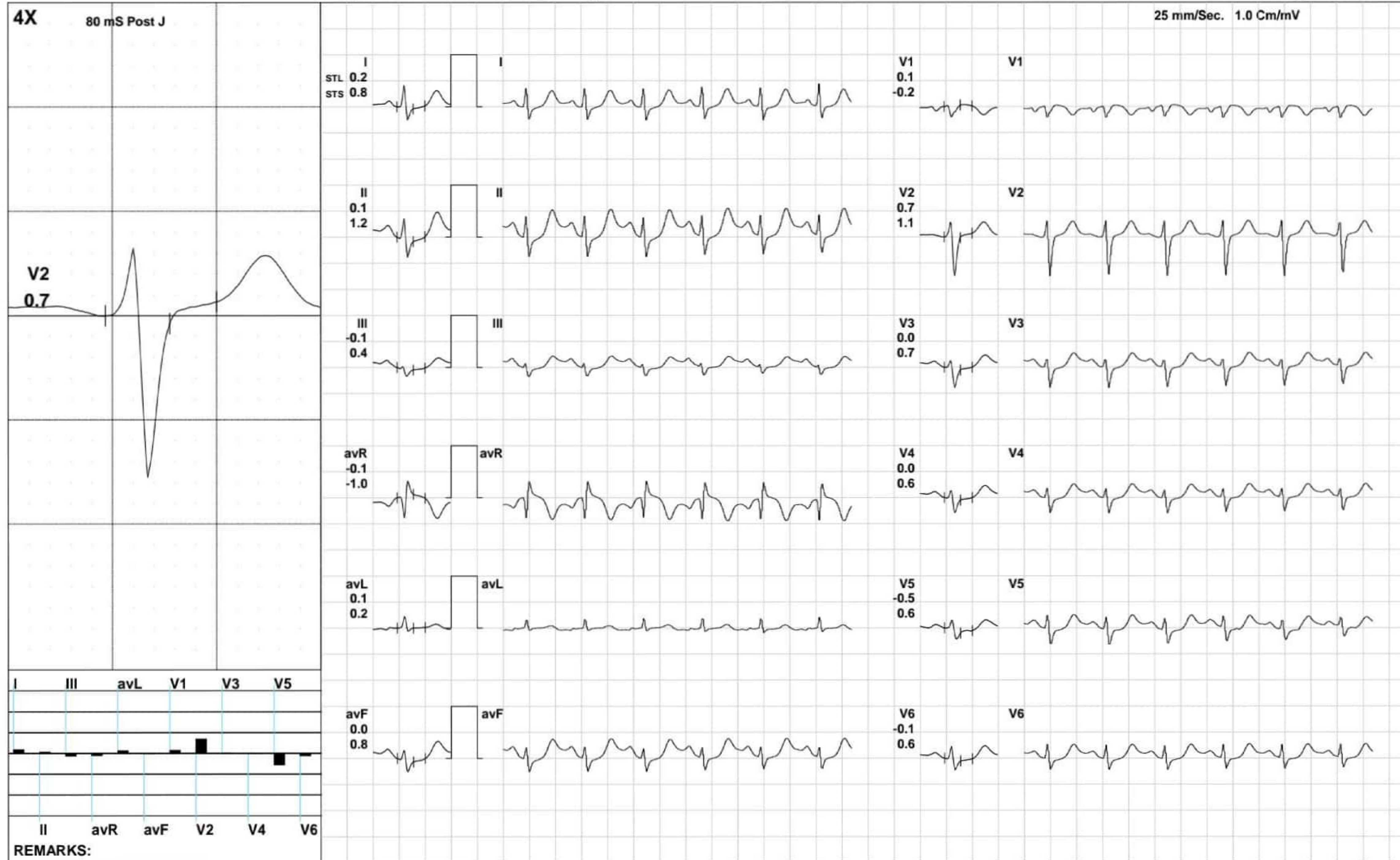

(GEM213180307)(R)Allengers



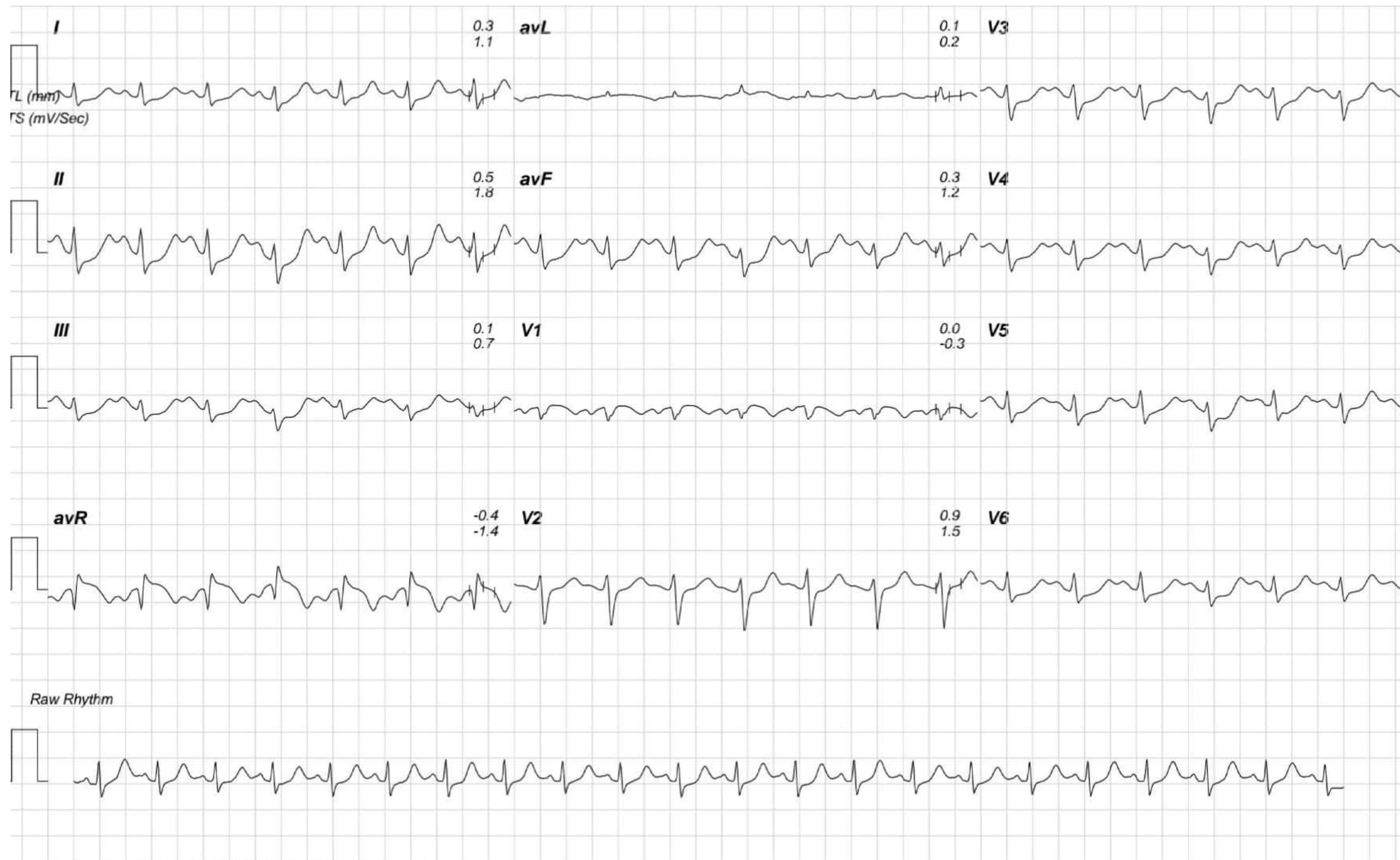





120 / NEERAJ KUMAR / 49 Yrs / M

Date: 02-Mar-2024 11:45:51 AM METS: 1.0/ 123 bpm 71% of THR BP: 140/80 mmHg Raw ECG/ BLC On/ Notch On/ HF 0.05 Hz/LF 20 Hz

ExTime: 04:44 0.0 mph, 0.0%

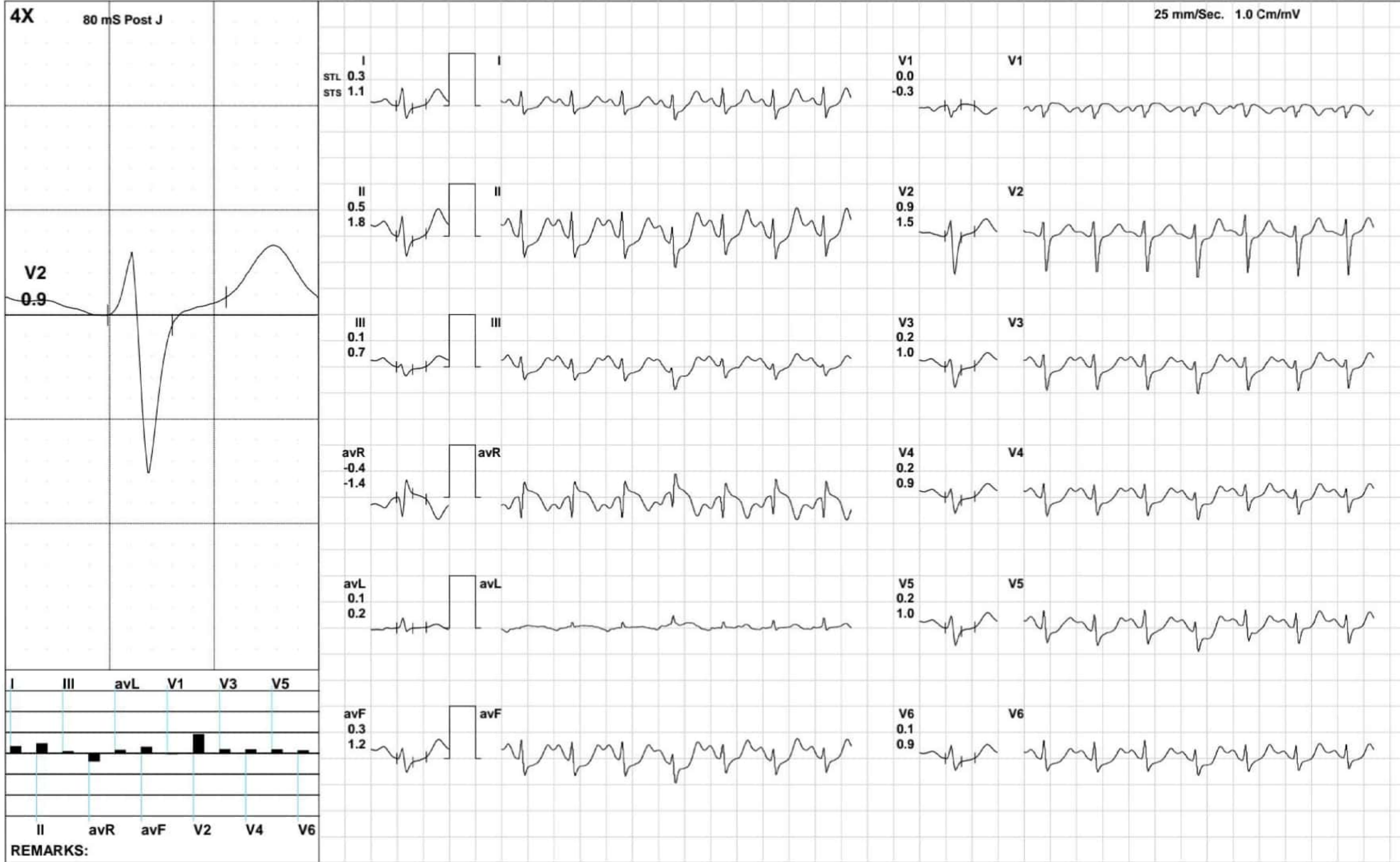

(GEM213180307)(R)Allengers





HOPAL  
20 / NEERAJ KUMAR / 49 Yrs / Male / 0 Cm / 0 Kg

Date: 02 / 03 / 2024 11:45:51 AM METs : 06.10 HR : 149 Target HR : 87% of 171 BP : 140/80 Post J @100mSec ExTime : 04:43 2.5 mph Grade : 12.00 % 25 mm/Sec. 1.0 Cm/mV

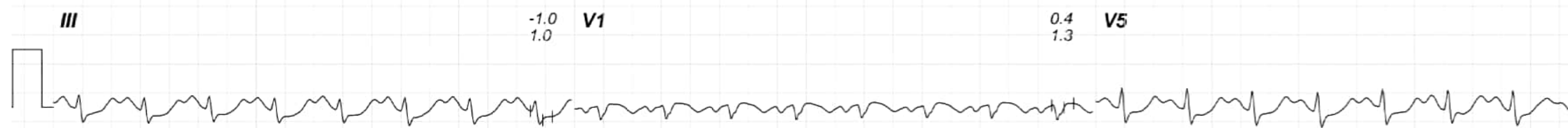
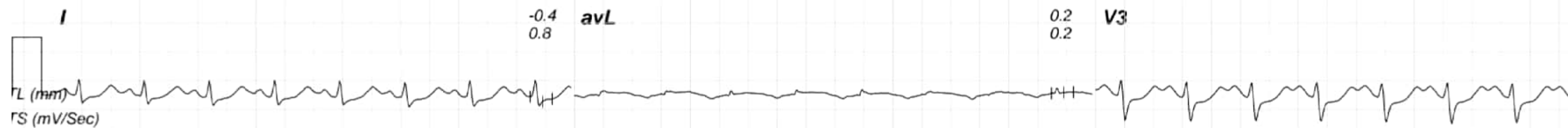

Raw Rhythm





120 / NEERAJ KUMAR / 49 Yrs / M

Date: 02-Mar-2024 11:45:51 AM METS: 6.1/ 149 bpm 87% of THR BP: 140/80 mmHg Raw ECG/ BLC On/ Notch On/ HF 0.05 Hz/LF 20 Hz

ExTime: 04:43 2.5 mph, 12.0%



(GEM213180307)(R)Allengers









120 / NEERAJ KUMAR / 49 Yrs / M

Date: 02-Mar-2024 11:45:51 AM METS: 4.7/ 133 bpm 77% of THR BP: 130/80 mmHg Raw ECG/ BLC On/ Notch On/ HF 0.05 Hz/LF 20 Hz

ExTime: 03:00 1.7 mph, 10.0%

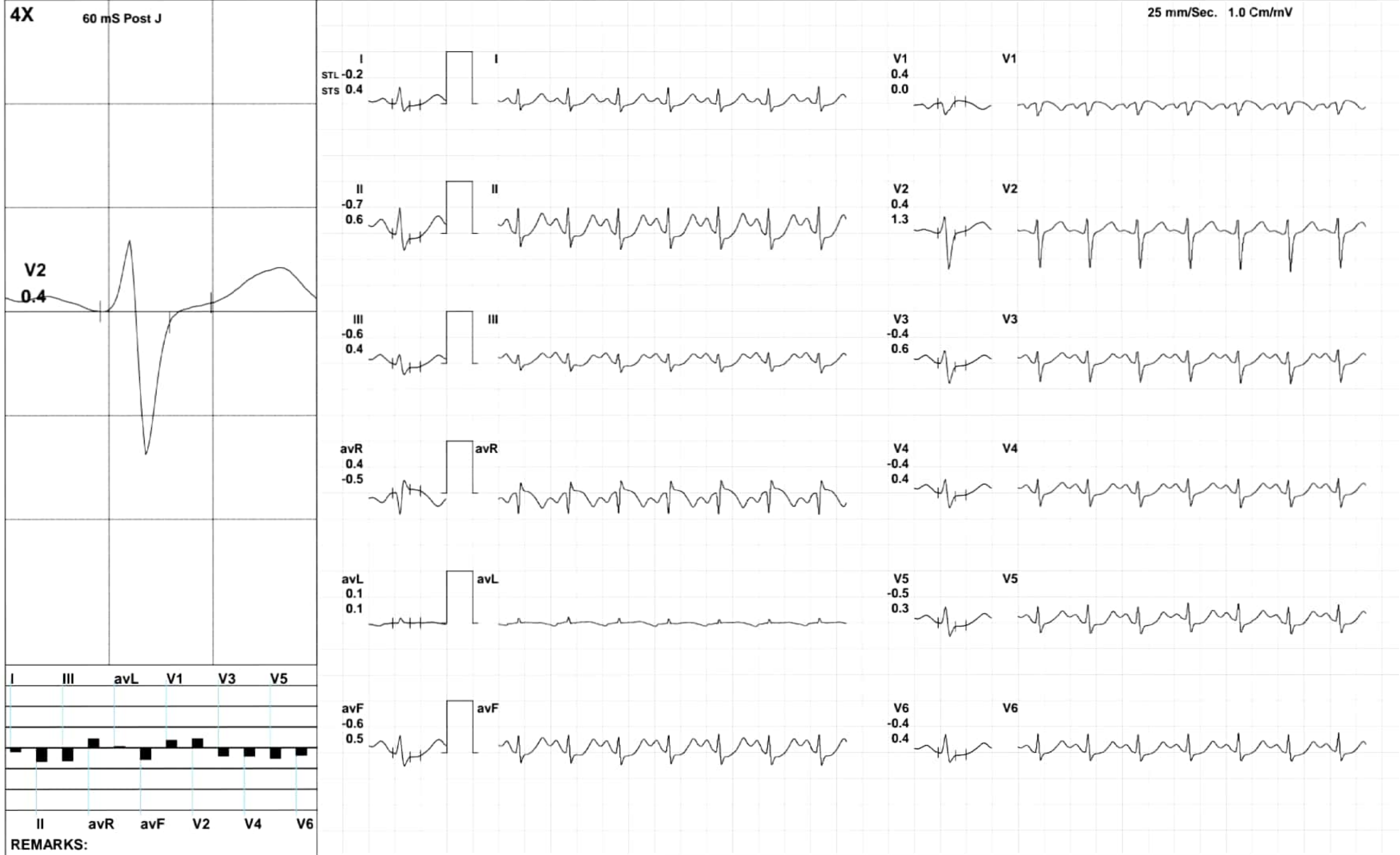

(GEM213180307)(R)Allengers





HOPAL  
20 / NEERAJ KUMAR / 49 Yrs / Male / 0 Cm / 0 Kg

Date: 02 / 03 / 2024 11:45:51 AM METs : 01.10 HR : 100 Target HR : 58% of 171 BP : 130/80 Post J @130mSec ExTime : 00:06 1.7 mph Grade : 10.00 % 25 mm/Sec. 1.0 Cm/mV

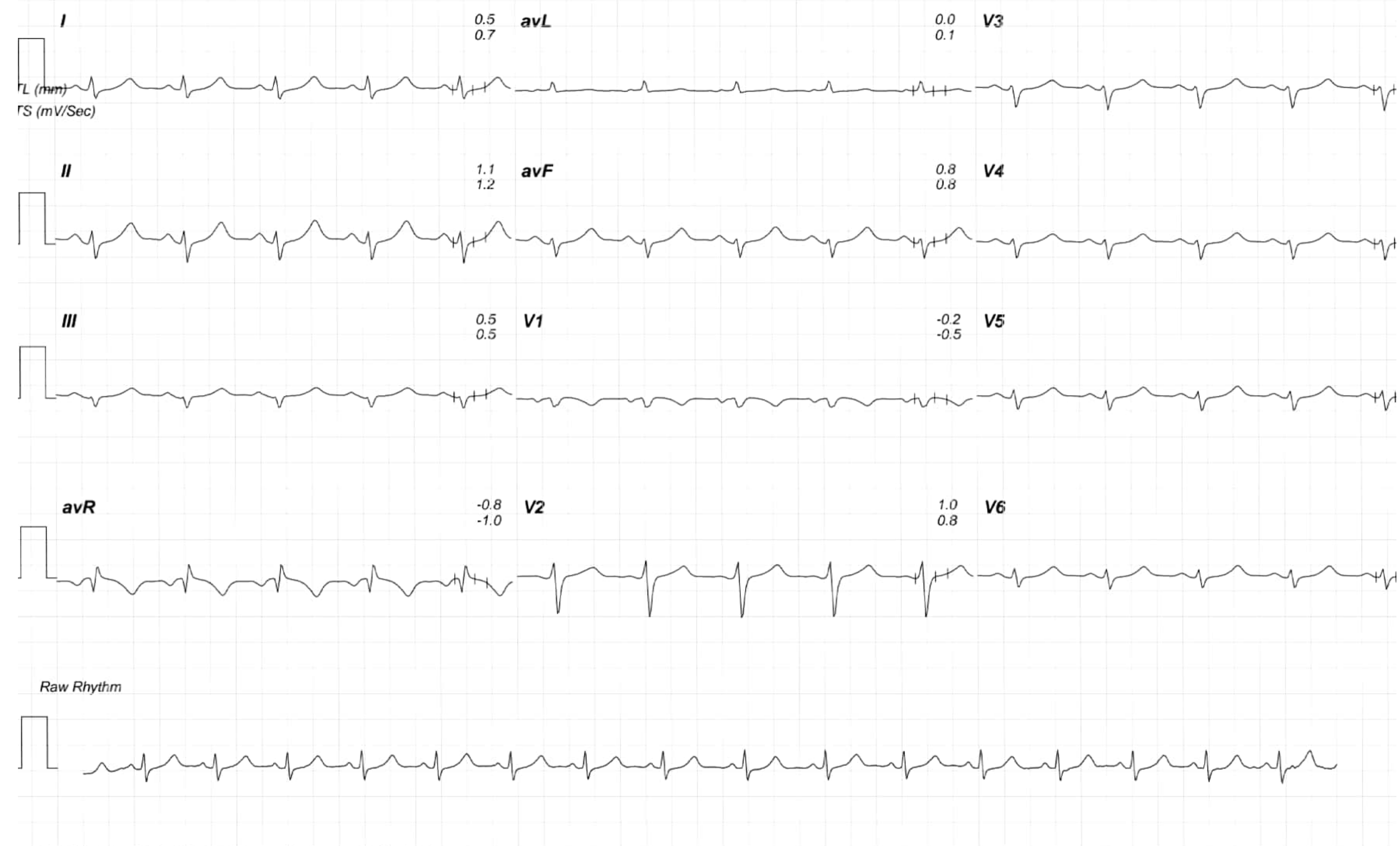





**HOPAL**  
20 / NEERAJ KUMAR / 49 Yrs / Male / 0 Cm / 0 Kg

Date: 02 / 03 / 2024 11:45:51 AM METs : 01.00 HR : 112 Target HR : 65% of 171 BP : 130/80 Post J @130mSec ExTime : 04:44 0.0 mph Grade : 00.00 % 25 mm/Sec. 1.0 Cm/mV

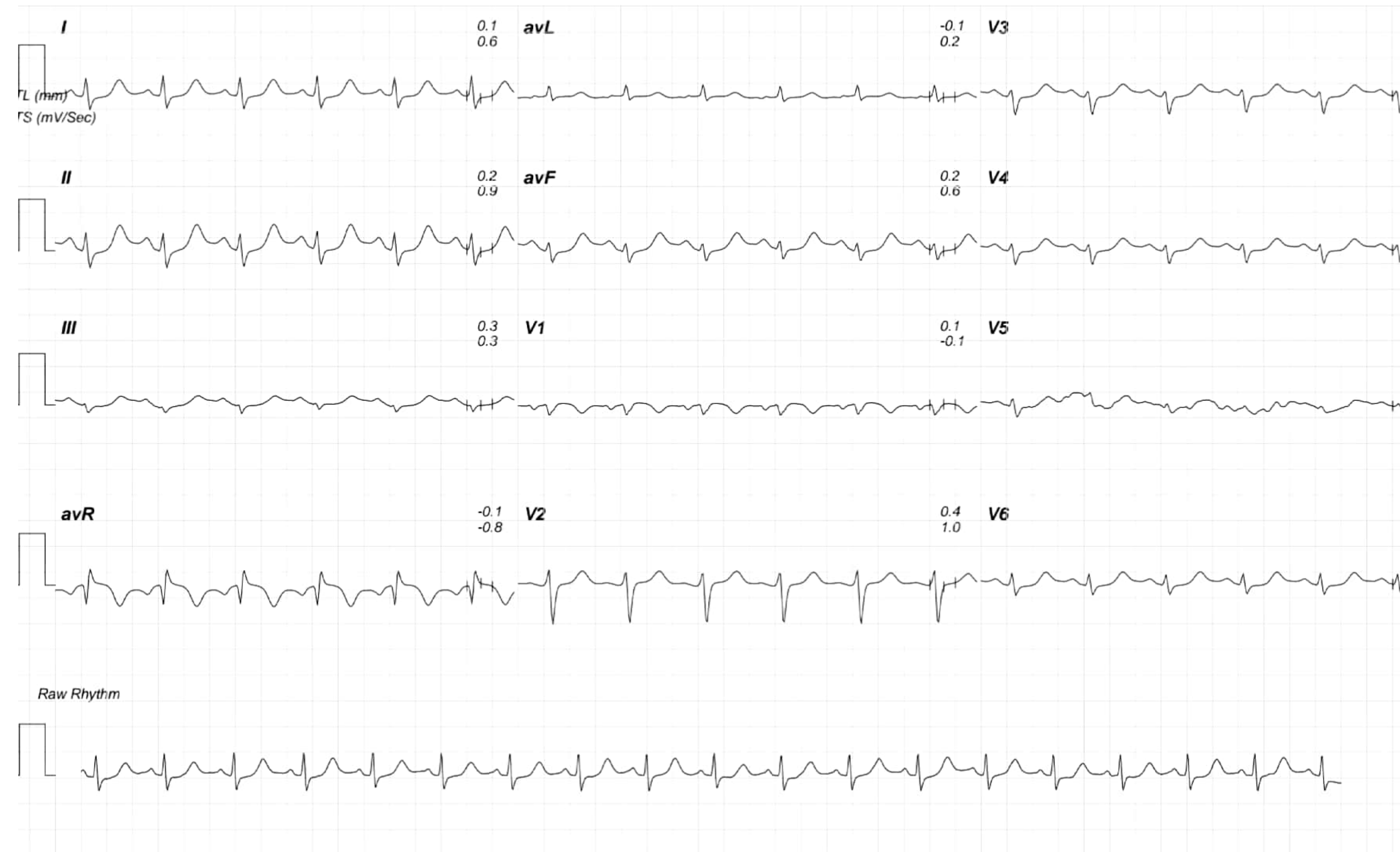





120 / NEERAJ KUMAR / 49 Yrs / M

Date: 02-Mar-2024 11:45:51 AM METS: 1.0/ 112 bpm 65% of THR BP: 130/80 mmHg Raw ECG/ BLC On/ Notch On/ HF 0.05 Hz/LF 20 Hz

ExTime: 04:44 0.0 mph, 0.0%

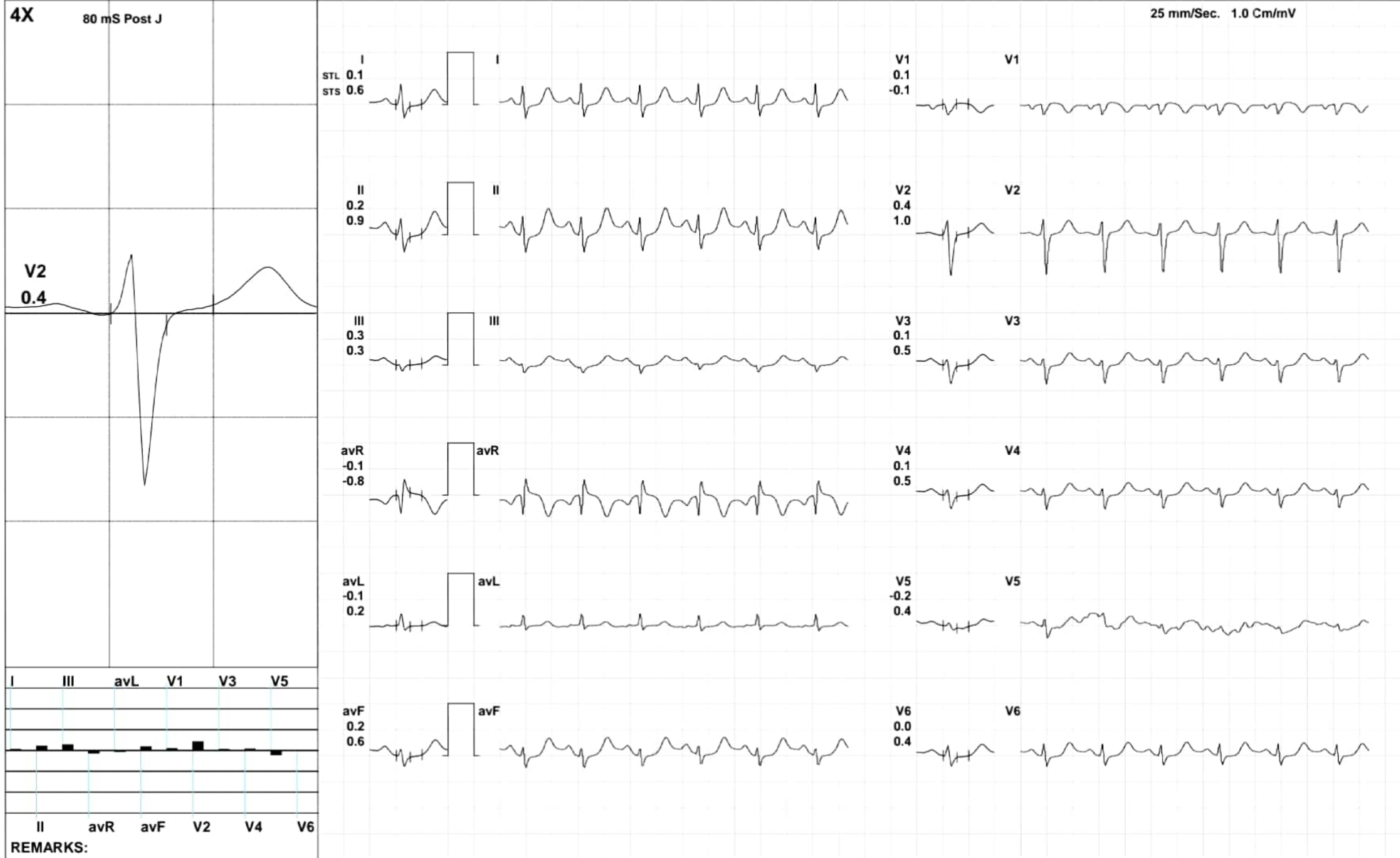

(GEM213180307)(R)Allengers









120 / NEERAJ KUMAR / 49 Yrs / M

Date: 02-Mar-2024 11:45:51 AM METS: 1.0/ 112 bpm 65% of THR BP: 130/80 mmHg Raw ECG/ BLC On/ Notch On/ HF 0.05 Hz/LF 20 Hz

ExTime: 04:44 0.0 mph, 0.0%

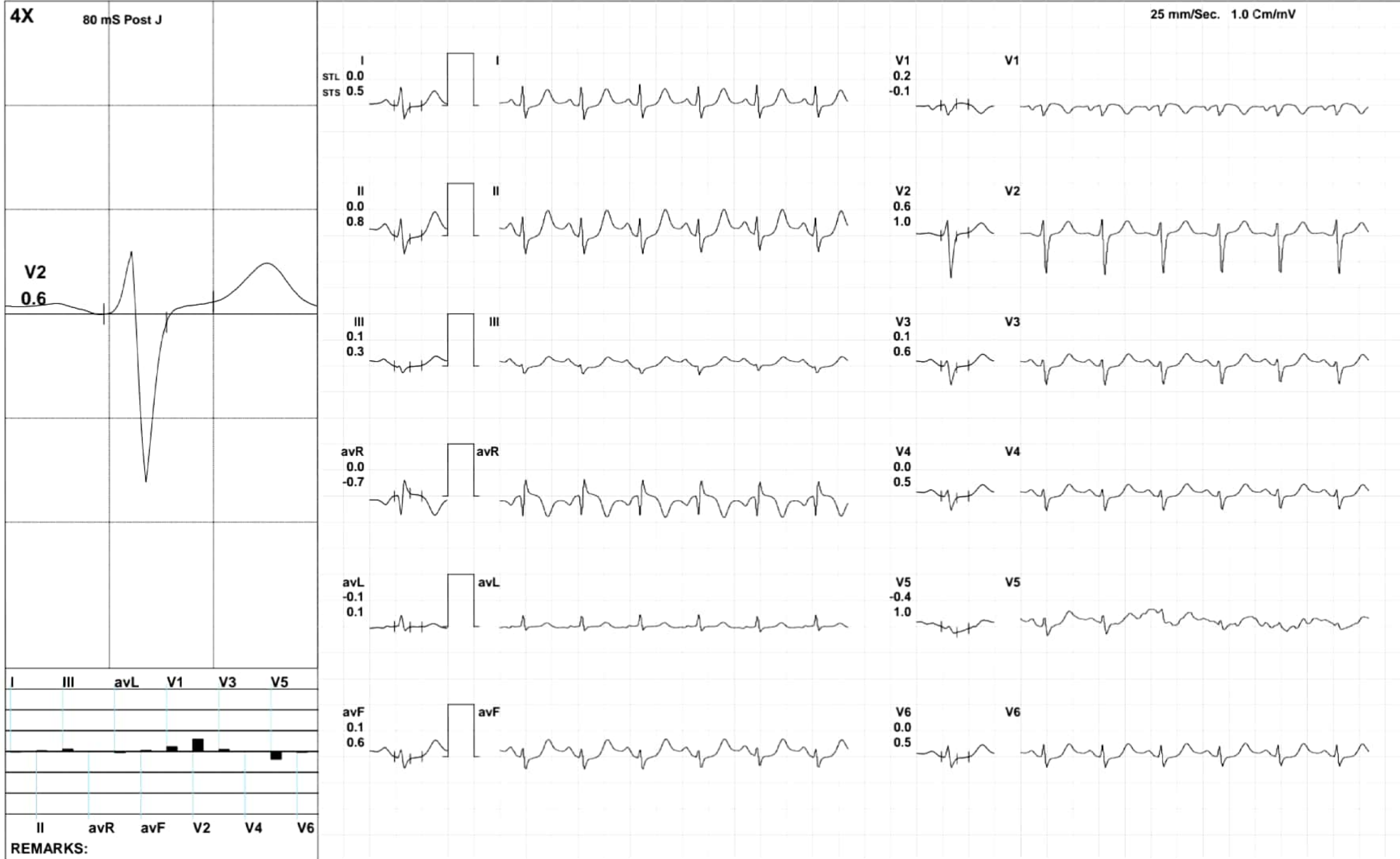

(GEM213180307)(R)Allengers





**HOPAL**  
20 / NEERAJ KUMAR / 49 Yrs / Male / 0 Cm / 0 Kg

Date: 02 / 03 / 2024 11:45:51 AM METs : 01.00 HR : 115 Target HR : 67% of 171 BP : 130/80 Post J @130mSec ExTime : 04:44 0.0 mph Grade : 00.00 % 25 mm/Sec. 1.0 Cm/mV

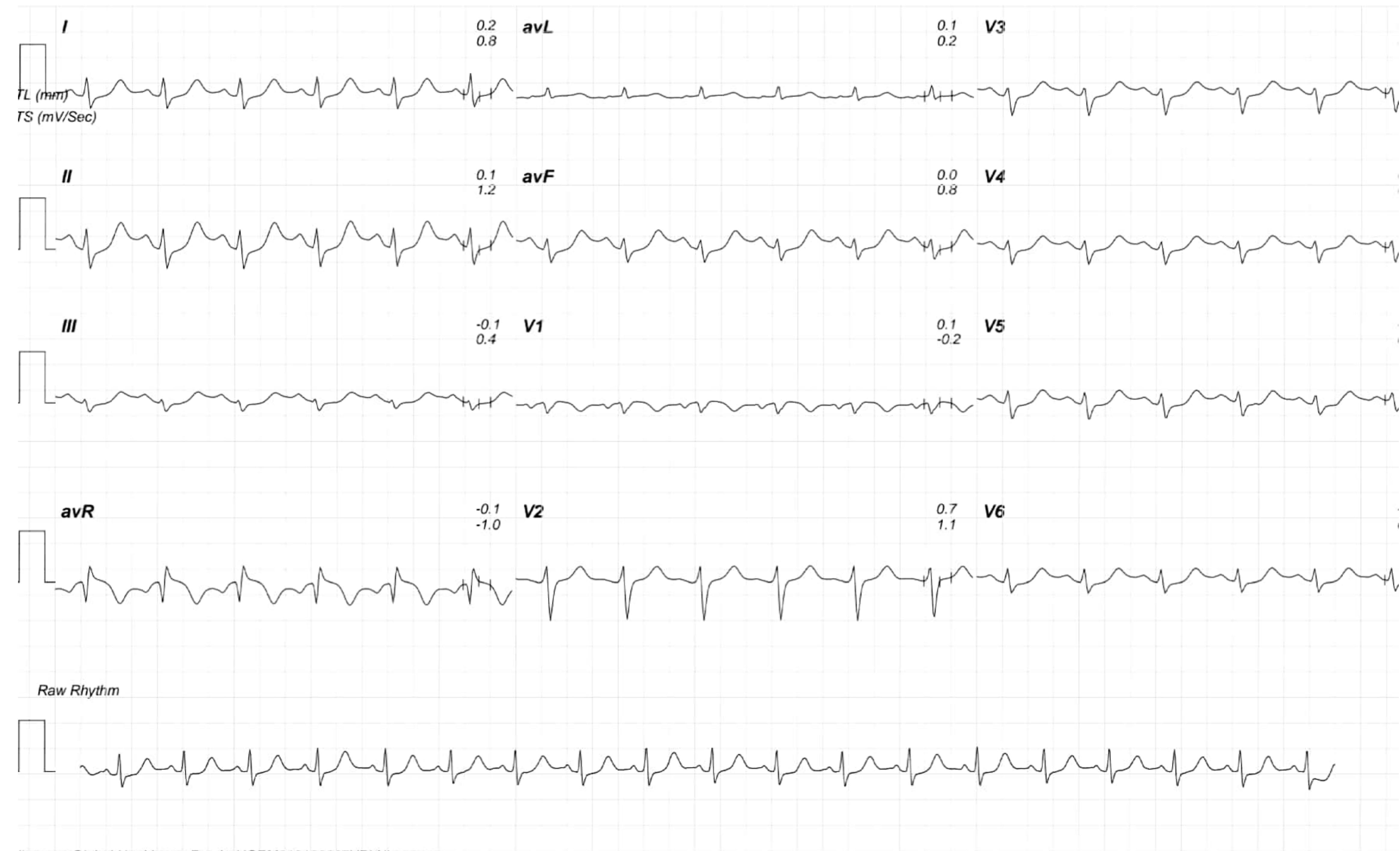





ar Diagnostic Cel

टी. | एक्स-रे | ई.सी.जी. | एको कार्डियो ग्राफी | स