















Patient Name : Mrs.JOTHILAKSHMI B	Collected : 11/Nov/2024 09:52AM
Age/Gender : 57 Y 6 M 27 D/F	Received : 11/Nov/2024 12:23PM
UHID/MR No : CANN.0000106097	Reported : 11/Nov/2024 01:13PM
Visit ID : CANNOPV431048	Status : Final Report
Ref Doctor : Self	Sponsor Name : ARCOFEMI HEALTHCARE LIMITED
Emp/Auth/TPA ID : 22E38077	

**DEPARTMENT OF BIOCHEMISTRY**

**ARCOFEMI - MEDIWHEEL - FULL BODY HEALTH ANNUAL PLUS CHECK - FEMALE - 2D ECHO - PAN INDIA - FY2324**

Test Name	Result	Unit	Bio. Ref. Interval	Method
<b>LIPID PROFILE , SERUM</b>				
TOTAL CHOLESTEROL	<b>242</b>	mg/dL	<200	CHO-POD
TRIGLYCERIDES	<b>150</b>	mg/dL	<150	GPO-POD
HDL CHOLESTEROL	56	mg/dL	40-60	Enzymatic Immunoinhibition
NON-HDL CHOLESTEROL	<b>186</b>	mg/dL	<130	Calculated
LDL CHOLESTEROL	<b>156</b>	mg/dL	<100	Calculated
VLDL CHOLESTEROL	30	mg/dL	<30	Calculated
CHOL / HDL RATIO	4.32		0-4.97	Calculated
ATHEROGENIC INDEX (AIP)	0.07		<0.11	Calculated

**Comment:**

Reference Interval as per National Cholesterol Education Program (NCEP) Adult Treatment Panel III Report.

	Desirable	Borderline High	High	Very High
TOTAL CHOLESTEROL	< 200	200 - 239	≥ 240	
TRIGLYCERIDES	<150	150 - 199	200 - 499	≥ 500
LDL	Optimal < 100 Near Optimal 100-129	130 - 159	160 - 189	≥ 190
HDL	≥ 60			
NON-HDL CHOLESTEROL	Optimal <130; Above Optimal 130-159	160-189	190-219	>220

DR. R. SRIVATSAN  
M.D.(Biochemistry)



SIN No:CAG241101976

This test has been performed at Apollo Health and Lifestyle Ltd - Chennai, Diagnostics Laboratory.

This test has been performed at Apollo Health and Lifestyle Ltd - RRL ASHOK NAGAR

**Apollo Health and Lifestyle Limited** (CN - 0861107020009501156119)  
Regd. Office: 1-10-92/52, Ashoka Reg to pathi Chembur, 5th Floor, Begumpet, Hyderabad, Telangana - 500 016 |  
www.apollohli.com | Email: hr.enquiry@apollohli.com, Ph: 0800-1-9800-7777, Fax: 080-4664-2244

CHENNAI:  
D-54, 1st Floor, Anna Salai, Anna Salai, Chennai-600 002.  
PHONE: 044-262624180.

**1860 500 7788**  
www.apolloclinic.com

APOLLO CLINIC NETWORK:

Chennai: Hyderabad | Bangalore | Chennai | Coimbatore | Delhi | Gurgaon | Jaipur | Kolkata | Lucknow | Mumbai | Pune | Thiruvananthapuram | Tirunelveli | Vizag |  
Bhopal | Bikaner | Bhubaneswar | Chandigarh | Coimbatore | Dehradun | Guwahati | Hyderabad | Jaipur | Kolkata | Lucknow | Mumbai | Pune | Thiruvananthapuram | Tirunelveli | Vizag |  
Uttar Pradesh: Ghaziabad | Rajasthan: Jaipur | Karnataka: Bangalore | Andhra Pradesh: Hyderabad | Tamil Nadu: Chennai | West Bengal: Kolkata | Kerala: Thiruvananthapuram |  
Uttar Pradesh: Ghaziabad | Rajasthan: Jaipur | Karnataka: Bangalore | Andhra Pradesh: Hyderabad | Tamil Nadu: Chennai | West Bengal: Kolkata | Kerala: Thiruvananthapuram |















Patient Name : Mrs.JOTHILAKSHMI B	Collected : 11/Nov/2024 09:52AM
Age/Gender : 57 Y 6 M 27 D/F	Received : 11/Nov/2024 12:27PM
UHID/MR No : CANN.0000106097	Reported : 11/Nov/2024 02:26PM
Visit ID : CANNOPV431048	Status : Final Report
Ref Doctor : Self	Sponsor Name : ARCOFEMI HEALTHCARE LIMITED
Emp/Auth/TPA ID : 22E38077	

**DEPARTMENT OF IMMUNOLOGY**

**ARCOFEMI - MEDIWHEEL - FULL BODY HEALTH ANNUAL PLUS CHECK - FEMALE - 2D ECHO - PAN INDIA - FY2324**

N/Low	High	N	N	T3 Thyrotoxicosis, Non thyroidal causes
High	High	High	High	Pituitary Adenoma; TSHoma/Thyrotropinoma



**DR.R.SRIVATSAN**  
M.D.(Biochemistry)



SIN No:CAG241101980

This test has been performed at Apollo Health and Lifestyle Ltd - Chennai, Diagnostics Laboratory.

This test has been performed at Apollo Health and Lifestyle Ltd - RRL ASHOK NAGAR

**Apollo Health and Lifestyle Limited** (CIN: U65110TG2000PUC1156119)  
Regd. Office: 1-10-92/52, Ashoka Reghupathi Chambers, 5th Floor, Begumpet, Hyderabad, Telangana - 500 016 |  
www.apollohsl.com | Email: hr.enquiry@apollohsl.com, Ph: 0800-980 7777, Fax: 0800-468 7744

Chennai: 15, 16, 17, 18, 19, 20, 21, 22, 23, 24, 25, 26, 27, 28, 29, 30, 31, 32, 33, 34, 35, 36, 37, 38, 39, 40, 41, 42, 43, 44, 45, 46, 47, 48, 49, 50, 51, 52, 53, 54, 55, 56, 57, 58, 59, 60, 61, 62, 63, 64, 65, 66, 67, 68, 69, 70, 71, 72, 73, 74, 75, 76, 77, 78, 79, 80, 81, 82, 83, 84, 85, 86, 87, 88, 89, 90, 91, 92, 93, 94, 95, 96, 97, 98, 99, 100, 101, 102, 103, 104, 105, 106, 107, 108, 109, 110, 111, 112, 113, 114, 115, 116, 117, 118, 119, 120, 121, 122, 123, 124, 125, 126, 127, 128, 129, 130, 131, 132, 133, 134, 135, 136, 137, 138, 139, 140, 141, 142, 143, 144, 145, 146, 147, 148, 149, 150, 151, 152, 153, 154, 155, 156, 157, 158, 159, 160, 161, 162, 163, 164, 165, 166, 167, 168, 169, 170, 171, 172, 173, 174, 175, 176, 177, 178, 179, 180, 181, 182, 183, 184, 185, 186, 187, 188, 189, 190, 191, 192, 193, 194, 195, 196, 197, 198, 199, 200, 201, 202, 203, 204, 205, 206, 207, 208, 209, 210, 211, 212, 213, 214, 215, 216, 217, 218, 219, 220, 221, 222, 223, 224, 225, 226, 227, 228, 229, 230, 231, 232, 233, 234, 235, 236, 237, 238, 239, 240, 241, 242, 243, 244, 245, 246, 247, 248, 249, 250, 251, 252, 253, 254, 255, 256, 257, 258, 259, 260, 261, 262, 263, 264, 265, 266, 267, 268, 269, 270, 271, 272, 273, 274, 275, 276, 277, 278, 279, 280, 281, 282, 283, 284, 285, 286, 287, 288, 289, 290, 291, 292, 293, 294, 295, 296, 297, 298, 299, 300, 301, 302, 303, 304, 305, 306, 307, 308, 309, 310, 311, 312, 313, 314, 315, 316, 317, 318, 319, 320, 321, 322, 323, 324, 325, 326, 327, 328, 329, 330, 331, 332, 333, 334, 335, 336, 337, 338, 339, 340, 341, 342, 343, 344, 345, 346, 347, 348, 349, 350, 351, 352, 353, 354, 355, 356, 357, 358, 359, 360, 361, 362, 363, 364, 365, 366, 367, 368, 369, 370, 371, 372, 373, 374, 375, 376, 377, 378, 379, 380, 381, 382, 383, 384, 385, 386, 387, 388, 389, 390, 391, 392, 393, 394, 395, 396, 397, 398, 399, 400, 401, 402, 403, 404, 405, 406, 407, 408, 409, 410, 411, 412, 413, 414, 415, 416, 417, 418, 419, 420, 421, 422, 423, 424, 425, 426, 427, 428, 429, 430, 431, 432, 433, 434, 435, 436, 437, 438, 439, 440, 441, 442, 443, 444, 445, 446, 447, 448, 449, 450, 451, 452, 453, 454, 455, 456, 457, 458, 459, 460, 461, 462, 463, 464, 465, 466, 467, 468, 469, 470, 471, 472, 473, 474, 475, 476, 477, 478, 479, 480, 481, 482, 483, 484, 485, 486, 487, 488, 489, 490, 491, 492, 493, 494, 495, 496, 497, 498, 499, 500, 501, 502, 503, 504, 505, 506, 507, 508, 509, 510, 511, 512, 513, 514, 515, 516, 517, 518, 519, 520, 521, 522, 523, 524, 525, 526, 527, 528, 529, 530, 531, 532, 533, 534, 535, 536, 537, 538, 539, 540, 541, 542, 543, 544, 545, 546, 547, 548, 549, 550, 551, 552, 553, 554, 555, 556, 557, 558, 559, 560, 561, 562, 563, 564, 565, 566, 567, 568, 569, 570, 571, 572, 573, 574, 575, 576, 577, 578, 579, 580, 581, 582, 583, 584, 585, 586, 587, 588, 589, 590, 591, 592, 593, 594, 595, 596, 597, 598, 599, 600, 601, 602, 603, 604, 605, 606, 607, 608, 609, 610, 611, 612, 613, 614, 615, 616, 617, 618, 619, 620, 621, 622, 623, 624, 625, 626, 627, 628, 629, 630, 631, 632, 633, 634, 635, 636, 637, 638, 639, 640, 641, 642, 643, 644, 645, 646, 647, 648, 649, 650, 651, 652, 653, 654, 655, 656, 657, 658, 659, 660, 661, 662, 663, 664, 665, 666, 667, 668, 669, 670, 671, 672, 673, 674, 675, 676, 677, 678, 679, 680, 681, 682, 683, 684, 685, 686, 687, 688, 689, 690, 691, 692, 693, 694, 695, 696, 697, 698, 699, 700, 701, 702, 703, 704, 705, 706, 707, 708, 709, 710, 711, 712, 713, 714, 715, 716, 717, 718, 719, 720, 721, 722, 723, 724, 725, 726, 727, 728, 729, 730, 731, 732, 733, 734, 735, 736, 737, 738, 739, 740, 741, 742, 743, 744, 745, 746, 747, 748, 749, 750, 751, 752, 753, 754, 755, 756, 757, 758, 759, 760, 761, 762, 763, 764, 765, 766, 767, 768, 769, 770, 771, 772, 773, 774, 775, 776, 777, 778, 779, 780, 781, 782, 783, 784, 785, 786, 787, 788, 789, 790, 791, 792, 793, 794, 795, 796, 797, 798, 799, 800, 801, 802, 803, 804, 805, 806, 807, 808, 809, 810, 811, 812, 813, 814, 815, 816, 817, 818, 819, 820, 821, 822, 823, 824, 825, 826, 827, 828, 829, 830, 831, 832, 833, 834, 835, 836, 837, 838, 839, 840, 841, 842, 843, 844, 845, 846, 847, 848, 849, 850, 851, 852, 853, 854, 855, 856, 857, 858, 859, 860, 861, 862, 863, 864, 865, 866, 867, 868, 869, 870, 871, 872, 873, 874, 875, 876, 877, 878, 879, 880, 881, 882, 883, 884, 885, 886, 887, 888, 889, 890, 891, 892, 893, 894, 895, 896, 897, 898, 899, 900, 901, 902, 903, 904, 905, 906, 907, 908, 909, 910, 911, 912, 913, 914, 915, 916, 917, 918, 919, 920, 921, 922, 923, 924, 925, 926, 927, 928, 929, 930, 931, 932, 933, 934, 935, 936, 937, 938, 939, 940, 941, 942, 943, 944, 945, 946, 947, 948, 949, 950, 951, 952, 953, 954, 955, 956, 957, 958, 959, 960, 961, 962, 963, 964, 965, 966, 967, 968, 969, 970, 971, 972, 973, 974, 975, 976, 977, 978, 979, 980, 981, 982, 983, 984, 985, 986, 987, 988, 989, 990, 991, 992, 993, 994, 995, 996, 997, 998, 999, 1000, 1001, 1002, 1003, 1004, 1005, 1006, 1007, 1008, 1009, 1010, 1011, 1012, 1013, 1014, 1015, 1016, 1017, 1018, 1019, 1020, 1021, 1022, 1023, 1024, 1025, 1026, 1027, 1028, 1029, 1030, 1031, 1032, 1033, 1034, 1035, 1036, 1037, 1038, 1039, 1040, 1041, 1042, 1043, 1044, 1045, 1046, 1047, 1048, 1049, 1050, 1051, 1052, 1053, 1054, 1055, 1056, 1057, 1058, 1059, 1060, 1061, 1062, 1063, 1064, 1065, 1066, 1067, 1068, 1069, 1070, 1071, 1072, 1073, 1074, 1075, 1076, 1077, 1078, 1079, 1080, 1081, 1082, 1083, 1084, 1085, 1086, 1087, 1088, 1089, 1090, 1091, 1092, 1093, 1094, 1095, 1096, 1097, 1098, 1099, 1100, 1101, 1102, 1103, 1104, 1105, 1106, 1107, 1108, 1109, 1110, 1111, 1112, 1113, 1114, 1115, 1116, 1117, 1118, 1119, 1120, 1121, 1122, 1123, 1124, 1125, 1126, 1127, 1128, 1129, 1130, 1131, 1132, 1133, 1134, 1135, 1136, 1137, 1138, 1139, 1140, 1141, 1142, 1143, 1144, 1145, 1146, 1147, 1148, 1149, 1150, 1151, 1152, 1153, 1154, 1155, 1156, 1157, 1158, 1159, 1160, 1161, 1162, 1163, 1164, 1165, 1166, 1167, 1168, 1169, 1170, 1171, 1172, 1173, 1174, 1175, 1176, 1177, 1178, 1179, 1180, 1181, 1182, 1183, 1184, 1185, 1186, 1187, 1188, 1189, 1190, 1191, 1192, 1193, 1194, 1195, 1196, 1197, 1198, 1199, 1200, 1201, 1202, 1203, 1204, 1205, 1206, 1207, 1208, 1209, 1210, 1211, 1212, 1213, 1214, 1215, 1216, 1217, 1218, 1219, 1220, 1221, 1222, 1223, 1224, 1225, 1226, 1227, 1228, 1229, 1230, 1231, 1232, 1233, 1234, 1235, 1236, 1237, 1238, 1239, 1240, 1241, 1242, 1243, 1244, 1245, 1246, 1247, 1248, 1249, 1250, 1251, 1252, 1253, 1254, 1255, 1256, 1257, 1258, 1259, 1260, 1261, 1262, 1263, 1264, 1265, 1266, 1267, 1268, 1269, 1270, 1271, 1272, 1273, 1274, 1275, 1276, 1277, 1278, 1279, 1280, 1281, 1282, 1283, 1284, 1285, 1286, 1287, 1288, 1289, 1290, 1291, 1292, 1293, 1294, 1295, 1296, 1297, 1298, 1299, 1300, 1301, 1302, 1303, 1304, 1305, 1306, 1307, 1308, 1309, 1310, 1311, 1312, 1313, 1314, 1315, 1316, 1317, 1318, 1319, 1320, 1321, 1322, 1323, 1324, 1325, 1326, 1327, 1328, 1329, 1330, 1331, 1332, 1333, 1334, 1335, 1336, 1337, 1338, 1339, 1340, 1341, 1342, 1343, 1344, 1345, 1346, 1347, 1348, 1349, 1350, 1351, 1352, 1353, 1354, 1355, 1356, 1357, 1358, 1359, 1360, 1361, 1362, 1363, 1364, 1365, 1366, 1367, 1368, 1369, 1370, 1371, 1372, 1373, 1374, 1375, 1376, 1377, 1378, 1379, 1380, 1381, 1382, 1383, 1384, 1385, 1386, 1387, 1388, 1389, 1390, 1391, 1392, 1393, 1394, 1395, 1396, 1397, 1398, 1399, 1400, 1401, 1402, 1403, 1404, 1405, 1406, 1407, 1408, 1409, 1410, 1411, 1412, 1413, 1414, 1415, 1416, 1417, 1418, 1419, 1420, 1421, 1422, 1423, 1424, 1425, 1426, 1427, 1428, 1429, 1430, 1431, 1432, 1433, 1434, 1435, 1436, 1437, 1438, 1439, 1440, 1441, 1442, 1443, 1444, 1445, 1446, 1447, 1448, 1449, 1450, 1451, 1452, 1453, 1454, 1455, 1456, 1457, 1458, 1459, 1460, 1461, 1462, 1463, 1464, 1465, 1466, 1467, 1468, 1469, 1470, 1471, 1472, 1473, 1474, 1475, 1476, 1477, 1478, 1479, 1480, 1481, 1482, 1483, 1484, 1485, 1486, 1487, 1488, 1489, 1490, 1491, 1492, 1493, 1494, 1495, 1496, 1497, 1498, 1499, 1500, 1501, 1502, 1503, 1504, 1505, 1506, 1507, 1508, 1509, 1510, 1511, 1512, 1513, 1514, 1515, 1516, 1517, 1518, 1519, 1520, 1521, 1522, 1523, 1524, 1525, 1526, 1527, 1528, 1529, 1530, 1531, 1532, 1533, 1534, 1535, 1536, 1537, 1538, 1539, 1540, 1541, 1542, 1543, 1544, 1545, 1546, 1547, 1548, 1549, 1550, 1551, 1552, 1553, 1554, 1555, 1556, 1557, 1558, 1559, 1560, 1561, 1562, 1563, 1564, 1565, 1566, 1567, 1568, 1569, 1570, 1571, 1572, 1573, 1574, 1575, 1576, 1577, 1578, 1579, 1580, 1581, 1582, 1583, 1584, 1585, 1586, 1587, 1588, 1589, 1590, 1591, 1592, 1593, 1594, 1595, 1596, 1597, 1598, 1599, 1600, 1601, 1602, 1603, 1604, 1605, 1606, 1607, 1608, 1609, 1610, 1611, 1612, 1613, 1614, 1615, 1616, 1617, 1618, 1619, 1620, 1621, 1622, 1623, 1624, 1625, 1626, 1627, 1628, 1629, 1630, 1631, 1632, 1633, 1634, 1635, 1636, 1637, 1638, 1639, 1640, 1641, 1642, 1643, 1644, 1645, 1646, 1647, 1648, 1649, 1650, 1651, 1652, 1653, 1654, 1655, 1656, 1657, 1658, 1659, 1660, 1661, 1662, 1663, 1664, 1665, 1666, 1667, 1668, 1669, 1670, 1671, 1672, 1673, 1674, 1675, 1676, 1677, 1678, 1679, 1680, 1681, 1682, 1683, 1684, 1685, 1686, 1687, 1688, 1689, 1690, 1691, 1692, 1693, 1694, 1695, 1696, 1697, 1698, 1699, 1700, 1701, 1702, 1703, 1704, 1705, 1706, 1707, 1708, 1709, 1710, 1711, 1712, 1713, 1714, 1715, 1716, 1717, 1718, 1719, 1720, 1721, 1722, 1723, 1724, 1725, 1726, 1727, 1728, 1729, 1730, 1731, 1732, 1733, 1734, 1735, 1736, 1737, 1738, 1739, 1740, 1741, 1742, 1743, 1744, 1745, 1746, 1747, 1748, 1749, 1750, 1751, 1752, 1753, 1754, 1755, 1756, 1757, 1758, 1759, 1760, 1761, 1762, 1763, 1764, 1765, 1766, 1767, 1768, 1769, 1770, 1771, 1772, 1773, 1774, 1775, 1776, 1777, 1778, 1779, 1780, 1781, 1782, 1783, 1784, 1785, 1786, 1787, 1788, 1789, 1790, 1791, 1792, 1793, 1794, 1795, 1796, 1797, 1798, 1799, 1800, 1801, 1802, 1803, 1804, 1805, 1806, 1807, 1808, 1809, 1810, 1811, 1812, 1813, 1814, 1815, 1816, 1817, 1818, 1819, 1820, 1821, 1822, 1823, 1824, 1825, 1826, 1827, 1828, 1829, 1830, 1831, 1832, 1833, 1834, 1835, 1836, 1837, 1838, 1839, 1840, 1841, 1842, 1843, 1844, 1845, 1846, 1847, 1848, 1849, 1850, 1851, 1852, 1853, 1854, 1855, 1856, 1857, 1858, 1859, 1860, 1861, 1862, 1863, 1864, 1865, 1866, 1867, 1868, 1869, 1870, 1871, 1872, 1873, 1874, 1875, 1876, 1877, 1878, 1879, 1880, 1881, 1882, 1883, 1884, 1885, 1886, 1887, 1888, 1889, 1890, 1891, 1892, 1893, 1894, 1895, 1896, 1897, 1898, 1899, 1900, 1901, 1902, 1903, 1904, 1905, 1906, 1907, 1908, 1909, 1910, 1911, 1912, 1913, 1914, 1915, 1916, 1917, 1918, 1919, 1920, 1921, 1922, 1923, 1924, 1925, 1926, 1927, 1928, 1929, 1930, 1931, 1932, 1933, 1934, 1935, 1936, 1937, 1938, 1939, 1940, 1941, 1942, 1943, 1944, 1945, 1946, 1947, 1948, 1949, 1950, 1951, 1952, 1953, 1954, 1955, 1956, 1957, 1958, 1959, 1960, 1961, 1962, 1963, 1964, 1965, 1966, 1967, 1968, 1969, 1970, 1971, 1972, 1973, 1974, 1975, 1976, 1977, 1978, 1979, 1980, 1981, 1982, 1983, 1984, 1985, 1986, 1987, 1988, 1989, 1990, 1991, 1992, 1993, 1994, 1995, 1996, 1997, 1998, 1999, 2000, 2001, 2002, 2003, 2004, 2005, 2006, 2007, 2008, 2009, 2010, 2011, 2012, 2013, 2014, 2015, 2016, 2017, 2018, 2019, 2020, 2021, 2022, 2023, 2024, 2025, 2026, 2027, 2028, 2029, 20

Patient Name : Mrs.JOTHILAKSHMI B	Collected : 11/Nov/2024 09:52AM
Age/Gender : 57 Y 6 M 27 D/F	Received : 11/Nov/2024 03:29PM
UHID/MR No : CANN.0000106097	Reported : 11/Nov/2024 04:35PM
Visit ID : CANNOPV431048	Status : Final Report
Ref Doctor : Self	Sponsor Name : ARCOFEMI HEALTHCARE LIMITED
Emp/Auth/TPA ID : 22E38077	

**DEPARTMENT OF CLINICAL PATHOLOGY**

**ARCOFEMI - MEDIWHEEL - FULL BODY HEALTH ANNUAL PLUS CHECK - FEMALE - 2D ECHO - PAN INDIA - FY2324**

Test Name	Result	Unit	Bio. Ref. Interval	Method
<b>COMPLETE URINE EXAMINATION (CUE) , URINE</b>				
<b>PHYSICAL EXAMINATION</b>				
COLOUR	PALE YELLOW		PALE YELLOW	Scattering of light
TRANSPARENCY	CLEAR		CLEAR	Scattering of light
pH	6.0		5-7.5	Bromothymol Blue
SP. GRAVITY	1.016		1.002-1.030	Bromothymol Blue
<b>BIOCHEMICAL EXAMINATION</b>				
URINE PROTEIN	NEGATIVE		NEGATIVE	PROTEIN ERROR OF INDICATOR
GLUCOSE	POSITIVE+++		NEGATIVE	GOD-POD
URINE BILIRUBIN	NEGATIVE		NEGATIVE	Diazonium Salt
URINE KETONES (RANDOM)	NEGATIVE		NEGATIVE	Sodium nitro prusside
UROBILINOGEN	NORMAL		NORMAL (0.1-1.8mg/dl)	Diazonium salt
NITRITE	NEGATIVE		NEGATIVE	Sulfanilic acid
LEUCOCYTE ESTERASE	NEGATIVE		NEGATIVE	Diazonium salt
<b>CENTRIFUGED SEDIMENT WET MOUNT AND MICROSCOPY</b>				
PUS CELLS	1	/hpf	0-5	Automated Image based microscopy
EPITHELIAL CELLS	1	/hpf	< 10	Automated Image based microscopy
RBC	0	/hpf	0-2	Automated Image based microscopy
CASTS	NEGATIVE	/lpf	0-2 Hyaline Cast	Automated Image based microscopy
CRYSTALS	NEGATIVE	/hpf	Occasional-Few	Automated Image based microscopy

**Comment:**

All urine samples are checked for adequacy and suitability before examination. All abnormal chemical examination are rechecked and verified by manual methods. Microscopy findings are reported as an average of 10 high power fields.

**Dr THILAGA**  
M.B.B.S.,M.D(Pathology)  
Consultant Pathologist

SIN No:CAG241101978

This test has been performed at Apollo Health and Lifestyle Ltd - Chennai, Diagnostics Laboratory.

This test has been performed at Apollo Health and Lifestyle Ltd - RRL ASHOK NAGAR

**Apollo Health and Lifestyle Limited** (CIN: U85110TG2000AP001156119)  
Regd. Office: 1-16-92/62, Ashoka Reghupathi Chaurba, 5th Floor, Begumpet, Hyderabad, Telangana - 500 016 |  
www.apolloclinic.com | Email: Enquiry@apolloclinic.com, Ph: 0800-1-980-7777, Fax: 044-664-2244

CHENNAI: 054737, KOLKATA: 033-2555-1111, BANGALORE: 080-2608-1111, HYDRABAD: 080-2608-1111, PUNE: 020-2608-1111, COIMBATORE: 020-2608-1111, CHANDIGARH: 0172-2608-1111, GURGAON: 0124-2608-1111, FARIDABAD: 0129-2608-1111, GAZIABAD: 0120-2608-1111, DELHI: 011-2608-1111, RAIPUR: 0661-2608-1111, BIKANER: 01462-2608-1111, JAIPUR: 0141-2608-1111, AHMEDABAD: 079-2608-1111, SURAT: 079-2608-1111, VADODRA: 079-2608-1111, RAJKOT: 079-2608-1111, BHAVNAGAR: 079-2608-1111, MUMBAI: 022-2608-1111, PUNE: 020-2608-1111, COIMBATORE: 020-2608-1111, CHANDIGARH: 0172-2608-1111, GURGAON: 0124-2608-1111, FARIDABAD: 0129-2608-1111, GAZIABAD: 0120-2608-1111, DELHI: 011-2608-1111, RAIPUR: 0661-2608-1111, BIKANER: 01462-2608-1111, JAIPUR: 0141-2608-1111, AHMEDABAD: 079-2608-1111, SURAT: 079-2608-1111, VADODRA: 079-2608-1111, RAJKOT: 079-2608-1111, BHAVNAGAR: 079-2608-1111, MUMBAI: 022-2608-1111, PUNE: 020-2608-1111, COIMBATORE: 020-2608-1111, CHANDIGARH: 0172-2608-1111, GURGAON: 0124-2608-1111, FARIDABAD: 0129-2608-1111, GAZIABAD: 0120-2608-1111, DELHI: 011-2608-1111, RAIPUR: 0661-2608-1111, BIKANER: 01462-2608-1111, JAIPUR: 0141-2608-1111, AHMEDABAD: 079-2608-1111, SURAT: 079-2608-1111, VADODRA: 079-2608-1111, RAJKOT: 079-2608-1111, BHAVNAGAR: 079-2608-1111, MUMBAI: 022-2608-1111, PUNE: 020-2608-1111, COIMBATORE: 020-2608-1111, CHANDIGARH: 0172-2608-1111, GURGAON: 0124-2608-1111, FARIDABAD: 0129-2608-1111, GAZIABAD: 0120-2608-1111, DELHI: 011-2608-1111, RAIPUR: 0661-2608-1111, BIKANER: 01462-2608-1111, JAIPUR: 0141-2608-1111, AHMEDABAD: 079-2608-1111, SURAT: 079-2608-1111, VADODRA: 079-2608-1111, RAJKOT: 079-2608-1111, BHAVNAGAR: 079-2608-1111, MUMBAI: 022-2608-1111, PUNE: 020-2608-1111, COIMBATORE: 020-2608-1111, CHANDIGARH: 0172-2608-1111, GURGAON: 0124-2608-1111, FARIDABAD: 0129-2608-1111, GAZIABAD: 0120-2608-1111, DELHI: 011-2608-1111, RAIPUR: 0661-2608-1111, BIKANER: 01462-2608-1111, JAIPUR: 0141-2608-1111, AHMEDABAD: 079-2608-1111, SURAT: 079-2608-1111, VADODRA: 079-2608-1111, RAJKOT: 079-2608-1111, BHAVNAGAR: 079-2608-1111, MUMBAI: 022-2608-1111, PUNE: 020-2608-1111, COIMBATORE: 020-2608-1111, CHANDIGARH: 0172-2608-1111, GURGAON: 0124-2608-1111, FARIDABAD: 0129-2608-1111, GAZIABAD: 0120-2608-1111, DELHI: 011-2608-1111, RAIPUR: 0661-2608-1111, BIKANER: 01462-2608-1111, JAIPUR: 0141-2608-1111, AHMEDABAD: 079-2608-1111, SURAT: 079-2608-1111, VADODRA: 079-2608-1111, RAJKOT: 079-2608-1111, BHAVNAGAR: 079-2608-1111, MUMBAI: 022-2608-1111, PUNE: 020-2608-1111, COIMBATORE: 020-2608-1111, CHANDIGARH: 0172-2608-1111, GURGAON: 0124-2608-1111, FARIDABAD: 0129-2608-1111, GAZIABAD: 0120-2608-1111, DELHI: 011-2608-1111, RAIPUR: 0661-2608-1111, BIKANER: 01462-2608-1111, JAIPUR: 0141-2608-1111, AHMEDABAD: 079-2608-1111, SURAT: 079-2608-1111, VADODRA: 079-2608-1111, RAJKOT: 079-2608-1111, BHAVNAGAR: 079-2608-1111, MUMBAI: 022-2608-1111, PUNE: 020-2608-1111, COIMBATORE: 020-2608-1111, CHANDIGARH: 0172-2608-1111, GURGAON: 0124-2608-1111, FARIDABAD: 0129-2608-1111, GAZIABAD: 0120-2608-1111, DELHI: 011-2608-1111, RAIPUR: 0661-2608-1111, BIKANER: 01462-2608-1111, JAIPUR: 0141-2608-1111, AHMEDABAD: 079-2608-1111, SURAT: 079-2608-1111, VADODRA: 079-2608-1111, RAJKOT: 079-2608-1111, BHAVNAGAR: 079-2608-1111, MUMBAI: 022-2608-1111, PUNE: 020-2608-1111, COIMBATORE: 020-2608-1111, CHANDIGARH: 0172-2608-1111, GURGAON: 0124-2608-1111, FARIDABAD: 0129-2608-1111, GAZIABAD: 0120-2608-1111, DELHI: 011-2608-1111, RAIPUR: 0661-2608-1111, BIKANER: 01462-2608-1111, JAIPUR: 0141-2608-1111, AHMEDABAD: 079-2608-1111, SURAT: 079-2608-1111, VADODRA: 079-2608-1111, RAJKOT: 079-2608-1111, BHAVNAGAR: 079-2608-1111, MUMBAI: 022-2608-1111, PUNE: 020-2608-1111, COIMBATORE: 020-2608-1111, CHANDIGARH: 0172-2608-1111, GURGAON: 0124-2608-1111, FARIDABAD: 0129-2608-1111, GAZIABAD: 0120-2608-1111, DELHI: 011-2608-1111, RAIPUR: 0661-2608-1111, BIKANER: 01462-2608-1111, JAIPUR: 0141-2608-1111, AHMEDABAD: 079-2608-1111, SURAT: 079-2608-1111, VADODRA: 079-2608-1111, RAJKOT: 079-2608-1111, BHAVNAGAR: 079-2608-1111, MUMBAI: 022-2608-1111, PUNE: 020-2608-1111, COIMBATORE: 020-2608-1111, CHANDIGARH: 0172-2608-1111, GURGAON: 0124-2608-1111, FARIDABAD: 0129-2608-1111, GAZIABAD: 0120-2608-1111, DELHI: 011-2608-1111, RAIPUR: 0661-2608-1111, BIKANER: 01462-2608-1111, JAIPUR: 0141-2608-1111, AHMEDABAD: 079-2608-1111, SURAT: 079-2608-1111, VADODRA: 079-2608-1111, RAJKOT: 079-2608-1111, BHAVNAGAR: 079-2608-1111, MUMBAI: 022-2608-1111, PUNE: 020-2608-1111, COIMBATORE: 020-2608-1111, CHANDIGARH: 0172-2608-1111, GURGAON: 0124-2608-1111, FARIDABAD: 0129-2608-1111, GAZIABAD: 0120-2608-1111, DELHI: 011-2608-1111, RAIPUR: 0661-2608-1111, BIKANER: 01462-2608-1111, JAIPUR: 0141-2608-1111, AHMEDABAD: 079-2608-1111, SURAT: 079-2608-1111, VADODRA: 079-2608-1111, RAJKOT: 079-2608-1111, BHAVNAGAR: 079-2608-1111, MUMBAI: 022-2608-1111, PUNE: 020-2608-1111, COIMBATORE: 020-2608-1111, CHANDIGARH: 0172-2608-1111, GURGAON: 0124-2608-1111, FARIDABAD: 0129-2608-1111, GAZIABAD: 0120-2608-1111, DELHI: 011-2608-1111, RAIPUR: 0661-2608-1111, BIKANER: 01462-2608-1111, JAIPUR: 0141-2608-1111, AHMEDABAD: 079-2608-1111, SURAT: 079-2608-1111, VADODRA: 079-2608-1111, RAJKOT: 079-2608-1111, BHAVNAGAR: 079-2608-1111, MUMBAI: 022-2608-1111, PUNE: 020-2608-1111, COIMBATORE: 020-2608-1111, CHANDIGARH: 0172-2608-1111, GURGAON: 0124-2608-1111, FARIDABAD: 0129-2608-1111, GAZIABAD: 0120-2608-1111, DELHI: 011-2608-1111, RAIPUR: 0661-2608-1111, BIKANER: 01462-2608-1111, JAIPUR: 0141-2608-1111, AHMEDABAD: 079-2608-1111, SURAT: 079-2608-1111, VADODRA: 079-2608-1111, RAJKOT: 079-2608-1111, BHAVNAGAR: 079-2608-1111, MUMBAI: 022-2608-1111, PUNE: 020-2608-1111, COIMBATORE: 020-2608-1111, CHANDIGARH: 0172-2608-1111, GURGAON: 0124-2608-1111, FARIDABAD: 0129-2608-1111, GAZIABAD: 0120-2608-1111, DELHI: 011-2608-1111, RAIPUR: 0661-2608-1111, BIKANER: 01462-2608-1111, JAIPUR: 0141-2608-1111, AHMEDABAD: 079-2608-1111, SURAT: 079-2608-1111, VADODRA: 079-2608-1111, RAJKOT: 079-2608-1111, BHAVNAGAR: 079-2608-1111, MUMBAI: 022-2608-1111, PUNE: 020-2608-1111, COIMBATORE: 020-2608-1111, CHANDIGARH: 0172-2608-1111, GURGAON: 0124-2608-1111, FARIDABAD: 0129-2608-1111, GAZIABAD: 0120-2608-1111, DELHI: 011-2608-1111, RAIPUR: 0661-2608-1111, BIKANER: 01462-2608-1111, JAIPUR: 0141-2608-1111, AHMEDABAD: 079-2608-1111, SURAT: 079-2608-1111, VADODRA: 079-2608-1111, RAJKOT: 079-2608-1111, BHAVNAGAR: 079-2608-1111, MUMBAI: 022-2608-1111, PUNE: 020-2608-1111, COIMBATORE: 020-2608-1111, CHANDIGARH: 0172-2608-1111, GURGAON: 0124-2608-1111, FARIDABAD: 0129-2608-1111, GAZIABAD: 0120-2608-1111, DELHI: 011-2608-1111, RAIPUR: 0661-2608-1111, BIKANER: 01462-2608-1111, JAIPUR: 0141-2608-1111, AHMEDABAD: 079-2608-1111, SURAT: 079-2608-1111, VADODRA: 079-2608-1111, RAJKOT: 079-2608-1111, BHAVNAGAR: 079-2608-1111, MUMBAI: 022-2608-1111, PUNE: 020-2608-1111, COIMBATORE: 020-2608-1111, CHANDIGARH: 0172-2608-1111, GURGAON: 0124-2608-1111, FARIDABAD: 0129-2608-1111, GAZIABAD: 0120-2608-1111, DELHI: 011-2608-1111, RAIPUR: 0661-2608-1111, BIKANER: 01462-2608-1111, JAIPUR: 0141-2608-1111, AHMEDABAD: 079-2608-1111, SURAT: 079-2608-1111, VADODRA: 079-2608-1111, RAJKOT: 079-2608-1111, BHAVNAGAR: 079-2608-1111, MUMBAI: 022-2608-1111, PUNE: 020-2608-1111, COIMBATORE: 020-2608-1111, CHANDIGARH: 0172-2608-1111, GURGAON: 0124-2608-1111, FARIDABAD: 0129-2608-1111, GAZIABAD: 0120-2608-1111, DELHI: 011-2608-1111, RAIPUR: 0661-2608-1111, BIKANER: 01462-2608-1111, JAIPUR: 0141-2608-1111, AHMEDABAD: 079-2608-1111, SURAT: 079-2608-1111, VADODRA: 079-2608-1111, RAJKOT: 079-2608-1111, BHAVNAGAR: 079-2608-1111, MUMBAI: 022-2608-1111, PUNE: 020-2608-1111, COIMBATORE: 020-2608-1111, CHANDIGARH: 0172-2608-1111, GURGAON: 0124-2608-1111, FARIDABAD: 0129-2608-1111, GAZIABAD: 0120-2608-1111, DELHI: 011-2608-1111, RAIPUR: 0661-2608-1111, BIKANER: 01462-2608-1111, JAIPUR: 0141-2608-1111, AHMEDABAD: 079-2608-1111, SURAT: 079-2608-1111, VADODRA: 079-2608-1111, RAJKOT: 079-2608-1111, BHAVNAGAR: 079-2608-1111, MUMBAI: 022-2608-1111, PUNE: 020-2608-1111, COIMBATORE: 020-2608-1111, CHANDIGARH: 0172-2608-1111, GURGAON: 0124-2608-1111, FARIDABAD: 0129-2608-1111, GAZIABAD: 0120-2608-1111, DELHI: 011-2608-1111, RAIPUR: 0661-2608-1111, BIKANER: 01462-2608-1111, JAIPUR: 0141-2608-1111, AHMEDABAD: 079-2608-1111, SURAT: 079-2608-1111, VADODRA: 079-2608-1111, RAJKOT: 079-2608-1111, BHAVNAGAR: 079-2608-1111, MUMBAI: 022-2608-1111, PUNE: 020-2608-1111, COIMBATORE: 020-2608-1111, CHANDIGARH: 0172-2608-1111, GURGAON: 0124-2608-1111, FARIDABAD: 0129-2608-1111, GAZIABAD: 0120-2608-1111, DELHI: 011-2608-1111, RAIPUR: 0661-2608-1111, BIKANER: 01462-2608-1111, JAIPUR: 0141-2608-1111, AHMEDABAD: 079-2608-1111, SURAT: 079-2608-1111, VADODRA: 079-2608-1111, RAJKOT: 079-2608-1111, BHAVNAGAR: 079-2608-1111, MUMBAI: 022-2608-1111, PUNE: 020-2608-1111, COIMBATORE: 020-2608-1111, CHANDIGARH: 0172-2608-1111, GURGAON: 0124-2608-1111, FARIDABAD: 0129-2608-1111, GAZIABAD: 0120-2608-1111, DELHI: 011-2608-1111, RAIPUR: 0661-2608-1111, BIKANER: 01462-2608-1111, JAIPUR: 0141-2608-1111, AHMEDABAD: 079-2608-1111, SURAT: 079-2608-1111, VADODRA: 079-2608-1111, RAJKOT: 079-2608-1111, BHAVNAGAR: 079-2608-1111, MUMBAI: 022-2608-1111, PUNE: 020-2608-1111, COIMBATORE: 020-2608-1111, CHANDIGARH: 0172-2608-1111, GURGAON: 0124-2608-1111, FARIDABAD: 0129-2608-1111, GAZIABAD: 0120-2608-1111, DELHI: 011-2608-1111, RAIPUR: 0661-2608-1111, BIKANER: 01462-2608-1111, JAIPUR: 0141-2608-1111, AHMEDABAD: 079-2608-1111, SURAT: 079-2608-1111, VADODRA: 079-2608-1111, RAJKOT: 079-2608-1111, BHAVNAGAR: 079-2608-1111, MUMBAI: 022-2608-1111, PUNE: 020-2608-1111, COIMBATORE: 020-2608-1111, CHANDIGARH: 0172-2608-1111, GURGAON: 0124-2608-1111, FARIDABAD: 0129-2608-1111, GAZIABAD: 0120-2608-1111, DELHI: 011-2608-1111, RAIPUR: 0661-2608-1111, BIKANER: 01462-2608-1111, JAIPUR: 0141-2608-1111, AHMEDABAD: 079-2608-1111, SURAT: 079-2608-1111, VADODRA: 079-2608-1111, RAJKOT: 079-2608-1111, BHAVNAGAR: 079-2608-1111, MUMBAI: 022-2608-1111, PUNE: 020-2608-1111, COIMBATORE: 020-2608-1111, CHANDIGARH: 0172-2608-1111, GURGAON: 0124-2608-1111, FARIDABAD: 0129-2608-1111, GAZIABAD: 0120-2608-1111, DELHI: 011-2608-1111, RAIPUR: 0661-2608-1111, BIKANER: 01462-2608-1111, JAIPUR: 0141-2608-1111, AHMEDABAD: 079-2608-1111, SURAT: 079-2608-1111, VADODRA: 079-2608-1111, RAJKOT: 079-2608-1111, BHAVNAGAR: 079-2608-1111, MUMBAI: 022-2608-1111, PUNE: 020-2608-1111, COIMBATORE: 020-2608-1111, CHANDIGARH: 0172-2608-1111, GURGAON: 0124-2608-1111, FARIDABAD: 0129-2608-1111, GAZIABAD: 0120-2608-1111, DELHI: 011-2608-1111, RAIPUR: 0661-2608-1111, BIKANER: 01462-2608-1111, JAIPUR: 0141-2608-1111, AHMEDABAD: 079-2608-1111, SURAT: 079-2608-1111, VADODRA: 079-2608-1111, RAJKOT: 079-2608-1111, BHAVNAGAR: 079-2608-1111, MUMBAI: 022-2608-1111, PUNE: 020-2608-1111, COIMBATORE: 020-2608-1111, CHANDIGARH: 0172-2608-1111, GURGAON: 0124-2608-1111, FARIDABAD: 0129-2608-1111, GAZIABAD: 0120-2608-1111, DELHI: 011-2608-1111, RAIPUR: 0661-2608-1111, BIKANER: 01462-2608-1111, JAIPUR: 0141-2608-1111, AHMEDABAD: 079-2608-1111, SURAT: 079-2608-1111, VADODRA: 079-2608-1111, RAJKOT: 079-2608-1111, BHAVNAGAR: 079-2608-1111, MUMBAI: 022-2608-1111, PUNE: 020-2608-1111, COIMBATORE: 020-2608-1111, CHANDIGARH: 0172-2608-1111, GURGAON: 0124-2608-1111, FARIDABAD: 0129-2608-1111, GAZIABAD: 0120-2608-1111, DELHI: 011-2608-1111, RAIPUR: 0661-2608-1111, BIKANER: 01462-2608-1111, JAIPUR: 0141-2608-1111, AHMEDABAD: 079-2608-1111, SURAT: 079-2608-1111, VADODRA: 079-2608-1111, RAJKOT: 079-2608-1111, BHAVNAGAR: 079-2608-1111, MUMBAI: 022-2608-1111, PUNE: 020-2608-1111, COIMBATORE: 020-2608-1111, CHANDIGARH: 0172-2608-1111, GURGAON: 0124-2608-1111, FARIDABAD: 0129-2608-1111, GAZIABAD: 0120-2608-1111, DELHI: 011-2608-1111, RAIPUR: 0661-2608-1111, BIKANER: 01462-2608-1111, JAIPUR: 0141-2608-1111, AHMEDABAD: 079-2608-1111, SURAT: 079-2608-1111, VADODRA: 079-2608-1111, RAJKOT: 079-2608-1111, BHAVNAGAR: 079-2608-1111, MUMBAI: 022-2608-1111, PUNE: 020-2608-1111, COIMBATORE: 020-2608-1111, CHANDIGARH: 0172-2608-1111, GURGAON: 0124-2608-1111, FARIDABAD: 0129-2608-1111, GAZIABAD: 0120-2608-1111, DELHI: 011-2608-1111, RAIPUR: 0661-2608-1111, BIKANER: 01462-2608-1111, JAIPUR: 0141-2608-1111, AHMEDABAD: 079-2608-1111, SURAT: 079-2608-1111, VADODRA: 079-2608-1111, RAJKOT: 079-2608-1111, BHAVNAGAR: 079-2608-1111, MUMBAI: 022-2608-1111, PUNE: 020-2608-1111, COIMBATORE: 020-2608-1111, CHANDIGARH: 0172-2608-1111, GURGAON: 0124-2608-1111, FARIDABAD: 0129-2608-1111, GAZIABAD: 0120-













---

Patient Name	: Mrs. JOTHILAKSHMI B	Age	: 57Yrs 6Mths 28Days
UHID	: CANN.0000106097	OP Visit No.	: CANNOPV431048
Printed On	: 11-11-2024 02:53 PM	Advised/Pres Doctor	: --
Department	: Radiology	Qualification	: --
Referred By	: Self	Registration No.	: --
Employeer Id	: 22E38077		

---

**DEPARTMENT OF RADIOLOGY**

---

**ULTRASOUND WHOLE ABDOMEN**

Liver is enlarged in size ( 20.9 cm ) and shows increase in echotexture.  
Intra and extra hepatic biliary passages are not dilated.

Gall bladder appears normal with no evidence of calculus.  
Wall thickness appear normal.

Pancreas and spleen appear normal.  
Spleen measures 8.2 cms.

Portal and splenic veins appear normal.  
No evidence of ascites or lymphadenopathy.

Diaphragmatic movements are satisfactory.  
There is no evidence of sub diaphragmatic pathology or pleural effusion.

Right kidney measures 11.2 x 4.2 cms.  
Left kidney measures 10.2 x 4.9 cms.  
Both kidneys show normal echopattern with no evidence of calculi or calyceal dilatation.

---



Uterus appear atrophic, measures 6.5 x 2.2 cms and shows normal endometrial and myometrial echoes.

The endometrial thickness 2.3mm.

Both ovaries are atrophic.

No mass lesion seen in the pelvis.

Bladder is normal in contour.

**IMPRESSION:**

**\*HEPATOMEGALY WITH GRADE -I FATTY LIVER.**

---End Of The Report---



Dr.A R RAGHUL  
MBBS MD Radiodiagnosis  
139605  
Radiology

---

Patient Name	: Mrs. JOTHILAKSHMI B	Age	: 57Yrs 6Mths 28Days
UHID	: CANN.0000106097	OP Visit No.	: CANNOPV431048
Printed On	: 11-11-2024 08:49 AM	Advised/Pres Doctor	: --
Department	: Cardiology	Qualification	: --
Referred By	: Self	Registration No.	: --
Employer Id	: 22E38077		

---

### DEPARTMENT OF CARDIOLOGY

---

Observation :-

1. Sinus Rhythm.
2. Heart rate is 74 beats per minutes.

Impression:  
NORMAL RESTING ECG.

---End Of The Report---

Dr. ARULNITHI AYYANATHAN  
MBBS., MRCP, AB, MBA  
63907  
Cardiology

Patient Name	: Mrs. JOTHILAKSHMI B	Age	: 57Yrs 6Mths 28Days
UHID	: CANN.0000106097	OP Visit No.	: CANNOPV431048
Printed On	: 11-11-2024 09:18 AM	Advised/Pres Doctor	: --
Department	: Cardiology	Qualification	: --
Referred By	: Self	Registration No.	: --
Employeer Id	: 22E38077		

---

## DEPARTMENT OF CARDIOLOGY

---

### 2D ECHO COLOR DOPPLER

#### DIMENSIONS:

AO (ed) 2.5 CM  
LA (es) 3.6 CM  
LVID (ed) 4.3CM  
LVID (es) 2.1 CM  
IVS (Ed) 0.8 CM  
LVPW (Ed) 0.9 CM  
EF 65%  
% FD 35%

#### MORPHOLOGICAL DATA :

MITRAL VALVE	NORMAL
<b>AML</b>	NORMAL
<b>PML</b>	NORMAL
AORTIC VALVE	NORMAL
TRICUSPID VALVE	NORMAL
PULMONARY VALVE	NORMAL
RIGHT VENTRICLE	NORMAL
INTER ATRIAL SEPTUM	INTACT
INTER VENTRICULAR SEPTUM	INTACT
PULMONARY ARTERY	NORMAL
AORTA	NORMAL
RIGHT ATRIUM	NORMAL
LEFT ATRIUM	NORMAL

---

LEFT VENTRICLE            NORMAL

PERICARDIUM            NORMAL

**DOPPLER STUDIES MITRAL INFLOW :**

VALVE                      VELOCITY (m / sec)

PULMONARY VALVE        0.8

AORTIC VALVE            1.2

TRICUSPID VALVE        0.8

MITRAL VALVE : E WAVE : 0.4

MITRAL VALVE : A WAVE : 0.6

**IMPRESSION :**

NO RWMA

NORMAL LEFT VENTRICULAR FUNCTION (EF - 65%)

NORMAL CARDIAC CHAMBERS

SCLEROSED AORTIC VALVE

GRADE I DIASTOLIC DYSFUNCTION

TRIVIAL MITRALREGURGITATION

TRIVIAL TRICUSPID REGURGITATION

NO PAH / CLOT / PE .

**DONE BY :**

**Ms. VITHYASREE. VS**

---End Of The Report---

Dr. RAKESH GOPAL  
MD, DM (Cardio) , Interventional Cardio  
20820  
Cardiology



Patient Name	: Mrs. JOTHILAKSHMI B	Age	: 57Yrs 6Mths 29Days
UHID	: CANN.0000106097	OP Visit No.	: CANNOPV431048
Printed On	: 12-11-2024 08:11 AM	Advised/Pres Doctor	: --
Department	: Radiology	Qualification	: --
Referred By	: Self	Registration No.	: --
Employer Id	: 22E38077		

## DEPARTMENT OF RADIOLOGY

### X-RAY CHEST PA VIEW

Lung fields are clear.

**Cardio thoracic ratio is mildly increased.**

Apices, costo and cardiophrenic angles are free.

Cardio vascular shadow and hila show no abnormal feature.

Bony thorax shows no significant abnormality.

Domes of diaphragm are well delineated.

IMPRESSION:

\*Mild cardiomegaly.

---End Of The Report---



Dr.NIVETHA K  
MBBS, MD, DNB  
119321  
Radiology

Location:  
Order Number:  
Visit:  
Indication:  
Medication 1:  
Medication 2:  
Medication 3:

Room:

74 bpm  
-- / -- mmHg

Technician:  
Ordering ph:  
Referring ph:  
Attending ph:

QRS : 86 ms  
QT / QTcbaz : 374 / 415 ms  
PR : 172 ms  
P : 134 ms  
RR / PP : 812 / 810 ms  
P / QRS / T : 68 / 58 / 41 degrees

*msp  
Q4*

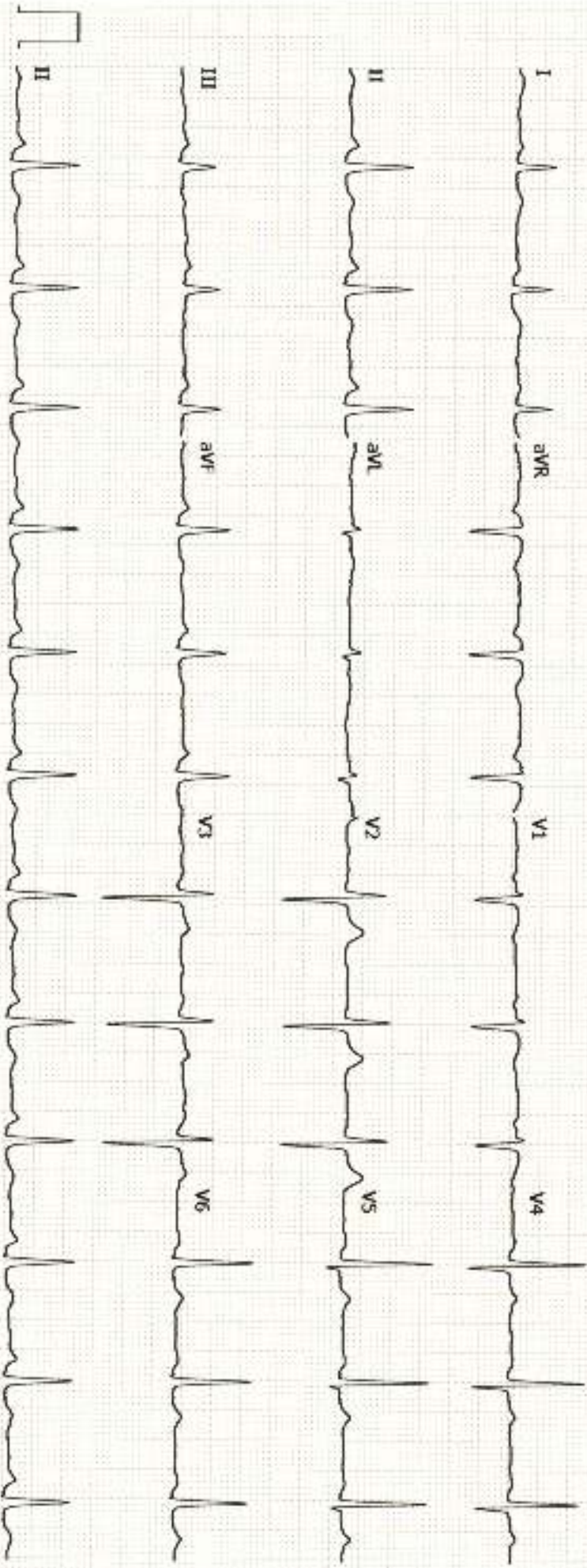

*B. Man*

CANN-106097  
OCD-108155



B. Jothilakshmi

---

## Your appointment is confirmed

---

**From** noreply@apolloclinics.info <noreply@apolloclinics.info>

**Date** Sat 11/9/2024 2:17 PM

**To** jothilakshmi.b12@gmail.com <jothilakshmi.b12@gmail.com>

**Cc** Annanagar Apolloclinic <annanagar@apolloclinic.com>; Haranath S <haranath.s@apolloclinic.com>; Syamsunder M <syamsunder.m@apollohl.com>



**Dear Anna malai,**

Greetings from Apollo Clinics,

Your corporate health check appointment is confirmed at **ANNA NAGAR clinic** on **2024-11-11** at **08:00-08:15**.

Payment Mode	
Corporate Name	<b>ARCOFEMI HEALTHCARE LIMITED</b>
Agreement Name	<b>[ARCOFEMI MEDIWHEEL MALE AHC CREDIT PAN INDIA OP AGREEMENT]</b>
Package Name	<b>[ARCOFEMI - MEDIWHEEL - FULL BODY ANNUAL PLUS ABOVE 50Y MALE - 2D ECHO - PAN INDIA - FY2324]</b>

**"Kindly carry with you relevant documents such as HR issued authorization letter and or appointment confirmation mail and or valid government ID proof and or company ID card and or voucher as per our agreement with your company or sponsor."**

**Note: Video recording or taking photos inside the clinic premises or during camps is not allowed and would attract legal consequences.**

**Note: Also once appointment is booked, based on availability of doctors at clinics tests will happen, any pending test will happen based on doctor availability and clinics will be updating the same to customers.**

**Instructions to be followed for a health check:**



1. Please ensure you are on complete fasting for 10-To-12-Hours prior to check.
2. During fasting time do not take any kind of alcohol, cigarettes, tobacco or any other liquids (except Water) in the morning. If any medications taken, pls inform our staff before health check.
3. Please bring all your medical prescriptions and previous health medical records with you.
4. Kindly inform our staff, if you have a history of diabetes and cardiac problems.

**For Women:**

1. Pregnant women or those suspecting are advised not to undergo any X-Ray test.
2. It is advisable not to undergo any health check during menstrual cycle.

**For further assistance, please call us on our Help Line #: 1860 500 7788.**

**Clinic Address: APOLLO MEDICAL CENTRE,NO-30,F- BLOCK,2ND AVENUE, ANNANAGAR EAST,CHENNAI - 600102.**

**Contact No: 7358392880/7305702537.**

P.S: Health Check-Up may take 4 - 5hrs for completion on week days & 5 - 6hrs on Saturdays, kindly plan accordingly, Doctor Consultation will be completed after all the Reports are ready.

Warm Regards,  
Apollo Clinic



H = 120  
W = 117

### Physical Examination

**General :**

Build well

Height 158.5 Weight 64.6

Anaemia

Icterus

Cyanosis

Clubbing

Oedema

Glands

**ENT :**

BP 160/80 mmHg

**CVS :**

Heart Rate & Rhythm

HR - 76/min

B.P. : Supine

Sitting

Standing

Chest Shape

Heart Sounds

N.

Murmurs

Thrills

**RS :**

Rate & Type

Breath Sounds

**Abdomen :**

Appearance

Liver

Spleen

Tenderness

Bowel sounds

Fluid

**Genitals :**

**CNS :**

Cranial Nerves

Sensors SYstem

N

Motor System

Reflexes

Fundus

**Skin :**

**Extremities :**

pt BP - after 1 hr.

Ray  
11/11/24