



भारत सरकार  
Government of India

भारतीय विशिष्ट ओळख प्राधिकरण  
Unique Identification Authority of India

नोंदणी क्रमांक / Enrollment No.: 0648/00435/77356

To  
असिफ महंमदअली बैरगदार  
Asif Mahamadali Bairagdar  
R S No 181, Flat No 509, A Wing, Guruprasad Heights,  
Near WIINS Hospital, Nagala Park,  
VTC, Kolhapur,  
PO: Kolhapur,  
Sub District: Karvir, District: Kolhapur,  
State: Maharashtra,  
PIN Code: 416003,  
Mobile: 7276474232  
MF800982756F1

80098275

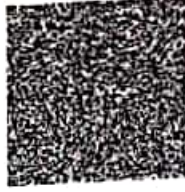

आपला आधार क्रमांक / Your Aadhaar No. :

**9268 3227 0458**

माझे आधार, माझी ओळख



भारत सरकार  
Government of India



Issue Date : 21/03/2013



असिफ महंमदअली बैरगदार  
Asif Mahamadali Bairagdar  
जन्म तारीख / DOB : 28/08/1990  
पुरुष / Male

**9268 3227 0458**

माझे आधार, माझी ओळख



Dr. Vandana G. Powar  
M.B.B.S., D.C.P.  
Reg. No. 68137



LAB - Shop No. 7, "Diwan Towers" Mangalwar Peth, Near Mirajkar Tikti, Opp. Nutan Marathi High School, Kolhapur. Mob. 9158529408, 9422047480, 9921285167

NAME : MR. ASIF BAIRAGDAR

DATE : 02/01/2024 PT.NO. : 201 02012

REF BY : Dr. MEDIWHEEL LIFE INS

AGE : 33. Yrs. SEX : M

### HAEMOGRAM WITH INDICES

Test	Result	Units	Normal Range	Histogram
<b>Haemoglobin</b>	- 17.0	g/dl	14-18	<p>RBC</p>
RBC Count	- 6.60	millions / cu-mm	4.5 - 6.5	
PCV	- 54.5	%	40 - 54	
MCV	- 82.6	fL	80 - 96	
MCH	- 25.8	Pg	27 - 33	
MCHC	- 31.2	gm/dl	33 - 36	
RDW CV	- 12.9	%	11.0 - 14.5	
<b>WBC Count</b>	- 7200	/cumm	4000 - 11000	<p>WBC</p>
Neutrophils	- 55	%	40 - 75	
Lymphocytes	- 40	%	20 - 40	
Eosinophils	- 03	%	1 - 6	
Monocytes	- 02	%	2-10	
Basophils	- 00	%	0 - 1	
<b>Platelet Count</b>	- 243000	/ul	150000 - 450000	<p>PLT</p>
MPV	- 9.5	fL	7.4 - 10.4	
PDW	- 12.9	%	8-12	
P-LCR	- 23.0	%	15-35	
<b>E.S.R.</b>	- 09	mm at 1hr	0-10	
(By Wintrobe Method)				
RBC Morphology	- Normochromic, Normocytic.			
WBC Morphology	- Within Normal Limits			
Platelets	- Adequate			
* Blood group	- 'AB' Rh Positive			

Dr. Vandana G. Powar  
M.B.B.S., D.C.P.  
Reg. No. 68137  
**PATHOLOGIST**  
  
DR. VANDANA POWAR  
M.B.B.S., D.C.P.



All Biochemistry Tests Done By Computerised Auto Analyser

HAEMATOLOGY | CLINICAL PATHOLOGY | BIOCHEMISTRY | SEROLOGY | MICROBIOLOGY | HISTOPATHOLOGY

24 Hours Emergency Service

Home Service Available



LAB - Shop No. 7, "Diwan Towers" Mangalwar Peth, Near Mirajkar Tikli, Opp. Nutan Marathi High School, Kolhapur. Mob. 9158529408, 9422047480, 9921285167

PT.NAME : MR. ASIF BAIKAGDAR

DATE : 02/01/2024

REF. BY : DR. MEDIWHEEL LIFE INS

AGE : 33 Yrs. SEX : M

PT.NO. : 201 020124

### BIOCHEMISTRY TEST REPORT

			<u>Normal Range</u>
Fasting Plasma Glucose	: 78.6	mg/dl	60-110 mg/dl
2 Hrs. Plasma Glucose	: 87.7	mg/dl	90-140 mg/dl
S. Creatinine	: 0.98	mg/dl	0.7 - 1.4 mg/dl
Blood Urea	: 26.3	mg/dl	12-42 mg/dl
Blood Urea Nitrogen	: 12.29	mg/dl	5 - 21 mg/dl
S. Uric acid	: 4.5	mg/dl	3.5 -7.2 mg/dl
CHOLESTEROL	: 158.7	mg/dl	0-250 mg/dl
HDL Cholesterol	: 36.5	mg/dl	30 - 70 mg/dl
S. Triglycerides	: 92.6	mg/dl	0-170 mg/dl
LDL Cholesterol	: 103.7	mg/dl	60 - 150 mg/dl
TC/HDLC Ratio	: 4.3		0 - 5
LDLC/HDLC Ratio	: 2.8		2.5 - 3.5



Dr. Vandana G. Powar  
M.B.B.S., D.C.P.

PATHOLOGIST

DR. VANDANA POWAR  
M.B.B.S., D.C.P.

All Biochemistry Tests Done By Computerised Auto Analyser

HAEMATOLOGY | CLINICAL PATHOLOGY | BIOCHEMISTRY | SEROLOGY | MICROBIOLOGY | HISTOPATHOLOGY

24 Hours Emergency Service

Home Service Available





LAB - Shop No. 7, "Diwan Towers" Mangalwar Peth, Near Mirajkar Tikti, Opp. Nutan Marathi High School, Kolhapur. Mob. 9158529408, 9422047480, 9921285167

PT.NAME : MR. ASIF BAIRAGDAR  
REF. BY : DR. MEDIWHEEL LIFE INS

DATE : 02/01/2024  
AGE : 33 Yrs. SEX : M  
PT.NO. : 201 020124

### BIOCHEMISTRY TEST REPORT

			<u>Normal Range</u>
S. Bilirubin (Total)	: 0.68	mg/dl	0 - 1.0 mg/dl
S. Bilirubin (Direct)	: 0.21	mg/dl	0 - 0.25 mg/dl
S. Bilirubin (Indirect)	: 0.47	mg/dl	0 - 0.75 mg/dl
S.G.O.T	: 23.6	IU/L	5-40 IU/L
S.G.P.T	: 16.3	IU/L	5-40 IU/L
S. Alkaline Phosphatase	: 98.7	IU/L	37 - 147 IU/L
Total Proteins	: 7.7	g/dl	6.6 - 8.3 g/dl
S. Albumin	: 3.5	g/dl	3.5 - 5.0 g/dl
S. Globulin	: 4.2	g/dl	1.5 - 3 g/dl
A/G Ratio	: 0.8 : 1		0.90 - 2.00

Dr. Vandana G. Powar  
M.B.B.S., D.C.P.  
Reg. No. 68137



**PATHOLOGIST**

*[Signature]*  
DR. VANDANA POWAR  
M.B.B.S., D.C.P.

All Biochemistry Tests Done By Computerised Auto Analyser

HAEMATOLOGY | CLINICAL PATHOLOGY | BIOCHEMISTRY | SEROLOGY | MICROBIOLOGY | HISTOPATHOLOGY

**24 Hours Emergency Service**

**Home Service Available**

Dr. Vandana G. Powar M.B.B.S., D.C.P.  
Consultant Pathologist



**PARTH**  
PATHOLOGY LABORATORY  
(Computerised)

AB - Shop No. 7, "Diwan Towers" Mangalwar Peth, Near Mirajkar Tikti, Opp. Nutan Marathi  
High School, Kolhapur. Mob. 9158529408, 9422047480, 9921285167

PT.NAME : MR. ASIF BAIRAGDAR  
REF. BY : DR. MEDIWHEEL LIFE INS

DATE : 02/01/2024  
AGE : 33 Yrs. SEX : M  
PT.NO. : 201 020124

**REPORT ON % GLYCOHAEMOGLOBIN OF BLOOD**

% Glycohaemoglobin of blood : 4.5 %

Estimated mean blood glucose : 82.6 mg/dl

(Reference For Guideline)

- < 6.0 - Normal
- 6.0 - 7.0 % - Good Control
- 7.0 - 8.0 % - Fair Control
- 8.0-10.0% - Unsatisfactory control
- >10.0% - Poor control



Dr. Vandana G. Powar  
M.B.B.S., D.C.P.  
Reg. No. 68137

**PATHOLOGIST**

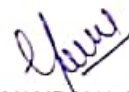
  
DR. VANDANA POWAR  
M.B.B.S., D.C.P.

All Biochemistry Tests Done By Computerised Auto Analyser

HAEMATOLOGY | CLINICAL PATHOLOGY | BIOCHEMISTRY | SEROLOGY | MICROBIOLOGY | HISTOPATHOLOGY

**24 Hours Emergency Service**

**Home Service Available**



LAB - Shop No. 7, "Diwan Towers" Mangalwar Peth, Near Mirajkar Tikti, Opp. Nutan Marathi High School, Kolhapur. Mob. 9158529408, 9422047480, 9921285167

PT.NAME : MR. ASIF BAIRAGDAR  
REF. BY : DR. MEDIWHEEL LIFE INS

DATE : 02/01/2024  
AGE : 33 Yrs. SEX : M  
PT.NO. : 201 020124

**EXAMINATION OF URINE**

Normal Range

**PHYSICAL EXAMINATION**

Quantity : 05 ml  
Colour : Pale Yellow  
Appearance : Clear  
Deposit : Absent  
Reaction (pH) : Acidic  
Specific Gravity : 1.024 1.003 - 1.035

**CHEMICAL EXAMINATION**

Proteins : Absent  
Glucose : Absent  
Ketone Bodies : --  
Bile Salts : Absent Absent  
Bile Pigments : Absent Absent  
Urobilinogen : --  
Occult Blood : Absent

**MICROSCOPIC EXAMINATION**

Epithelial Cells : 2 - 3 /hpf  
Pus Cells : 1 - 2 /hpf  
Red Blood Cells : Absent /hpf  
Casts : Absent  
Crystals : Absent  
Amorphous Deposits : Absent

**OTHER FINDINGS**

Yeast Cells : Absent  
Trichomonas vaginalis : Absent  
Bacteria : Absent  
Mucus Threads : Absent  
Spermatozoa : Absent

Dr. Vandana G. Powar  
M.B.B.S., D.C.P.  
Reg. No. 68137



**PATHOLOGIST**

*[Signature]*  
DR. VANDANA POWAR  
M.B.B.S., D.C.P.

All Biochemistry Tests Done By Computerised Auto Analyser

HAEMATOLOGY | CLINICAL PATHOLOGY | BIOCHEMISTRY | SEROLOGY | MICROBIOLOGY | HISTOPATHOLOGY

**24 Hours Emergency Service**

**Home Service Available**



Dr. Vandana G. Powar **MBBS, DCP.**  
Consultant Pathologist



**PARTH**  
PATHOLOGY LABORATORY  
(Computerised)

LAB - Shop No. 7, "Diwan Towers" Mangalwar Peth, Near Mirajkar Tikli, Opp. Nutan Marathi High School, Kolhapur. Mob. 9158529408, 9422047480, 9921285167

01/01/2024

**THE ECG OF THE CLIENT – ASIF BAIRAGDAR  
IS WITHIN NORMAL LIMIT.**

**NO ABNORMAL FINDINGS ARE DETECTED .**

Dr. Vandana G. Powar  
MBBS, DCP  
Reg No 58177



**PATHOLOGIST**

*Vandana*  
DR. VANDANA POWAR  
MBBS, DCP

All Biochemistry Tests Done By Computerised Auto Analyser

HAEMATOLOGY | CLINICAL PATHOLOGY | BIOCHEMISTRY | SEROLOGY | MICROBIOLOGY | HISTOPATHOLOGY

**24 Hours Emergency Service**

**Home Service Available**

# KUSUM HEART CARE CLINIC, KOLHAPUR [+91 8411979955]

**ASIF M BAIRAGDAR (33 M)**

ID: 461

Date: 01-01-2024

Time: 21:54

Chart Speed: 25 mm/sec

Filter: 35Hz

Mains Filter: ON

Amplitude: 10mm/mV

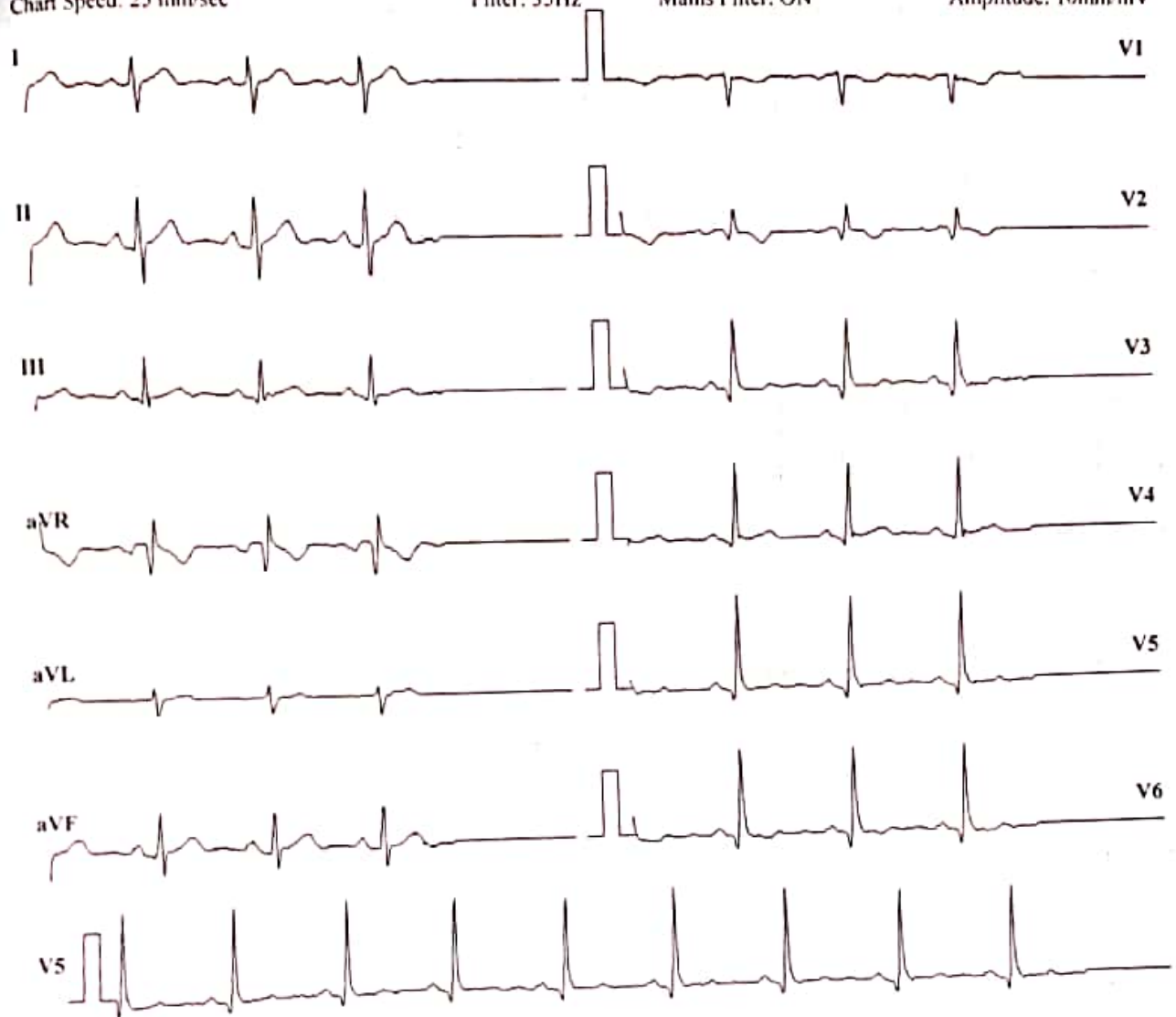

ISO = R + 60 ms, J = R + 60 ms, Post J = J + 80 ms

Lead	P(mV)	Q(mV)	R(mV)	S(mV)	T(mV)
I	0.07	0.29	0.05	0.04	0.19
II	0.13	0.32	0.68	0.13	0.32
III	0.08	0.04	0.63	0.11	0.15
aVR	-0.13	-0.45	-0.4	-0.11	-0.35
aVL	-0.01	0.12	-0.29	-0.04	0.01
aVF	0.11	0.19	0.65	0.12	0.24
V1	-0.08	-0.15	-0.43	-0.08	-0.13
V2	-0.04	-0.15	-0.03	-0.05	-0.13
V3	0.07	-0.24	0.87	-0.09	-0.11
V4	0.05	-0.01	1.04	-0.05	0.01
V5	0.13	0.32	0.68	0.13	0.32
V6	0.05	-0.2	1.19	-0.09	-0.11

Intervals (ms)

P-Q	Q-R-S	Q-T	Q-TC
132	87	204	250

Axis (deg)

P	QRS	T
0	67	42

**HR: 90 bpm**

BP: 120/80 mmHg

Interpretation: NORMAL

Schiller Cardiovit CS-10 Version 3.4

Ref. By MEDIWHEEL

  
**DR. SHANTANU PALKAR**  
 MBBS, PGDCC,  
 CLINICAL CARDIOLOGIST  
 KUSUM HEART CARE CLINIC.



# KUSUM HEART CARE CLINIC, KOLHAPUR [+91 8411979955]

**Name:** ASIF M BAIRAGDAR **Date:** 01-01-2024 **Time:** 21:54  
**Age:** 33 **Gender:** M **Height:** 174 cms **Weight:** 80 Kg **ID:** 461  
**Clinical History:** NO MAJOR ILLNESS  
**Medications:** NO MEDS

### Test Details:

**Protocol:** Bruce **Predicted Max HR:** 187 **Target HR:** 158 (85% of Pr. MHR)  
**Exercise Time:** 0:06:33 **Achieved Max HR:** 192 (103% of Pr. MHR)  
**Max BP:** 130/60 **Max BP x HR:** 24960 **Max Mets:** 7.3  
**Test Termination Criteria:**

### Protocol Details:

Stage Name	Stage Time	METS	Speed kmph	Grade %	Heart Rate bpm	BP mmHg	RPP	Max ST Level mm	Max ST Slope mV/s
Supine	00:08	1	0	0	85	120/80	10200	1.2 II	0.8 II
Standing	00:11	1	0	0	86	120/80	10320	1.3 II	0.8 II
HyperVentilation	00:07	1	0	0	84	120/80	10080	1.5 II	1 II
PreTest	00:11	1	1.6	0	92	120/80	11040	1.7 II	0.8 II
Stage 1	03:00	4.7	2.7	10	106	120/70	12720	1.1	1 II
Stage 2	03:00	7	4	12	192	130/70	24960	0.5 V4	-0.5 V5
Peak Exercise	00:33	7.3	5.5	14	172	130/70	22360	-1.6 V4	0.3 V2
Recovery1	01:00	1	0	0	119	130/70	15470	1.2 II	1.4 II
Recovery2	01:00	1	0	0	99	130/60	12870	0.6 II	1.1 II
Recovery3	01:00	1	0	0	97	120/60	11640	-0.6 V5	0.9 II
Recovery4	00:01	1	0	0	97	120/60	11640	-0.6 V5	0.9 II

### Interpretation

The Patient Exercised according to Bruce Protocol for 0:06:33 achieving a work level of 7.3 METS.  
 Resting Heart Rate, initially 85 bpm rose to a max. heart rate of 192bpm (103% of Predicted Maximum Heart Rate).  
 Resting Blood Pressure of 120/80 mmHg, rose to a maximum Blood Pressure of 130/60 mmHg

GOOD EFFORT TOLERANCE  
 NORMAL INOTROPIC RESPONSE  
 NORMAL CHRONOTROPIC RESPONSE  
 THR ACHIEVED ; ADEQUATE METS ACHIEVED  
 NO SIGNIFICANT ST SEGMENT CHANGES NOTED IN EXERCISE AND RECOVERY  
 TMT IS NEGATIVE FOR STRESS INDUCIBLE ISCHAEMIA AT GIVEN WORKLOAD

Ref. Doctor: MEDIWHEEL

**SCHILLER**

The Art of Diagnostics

  
**DR. SHANTANU PALKAR**  
 Doctor: DR. SHANTANU PALKAR  
 MBBS, PGDCC  
 CLINICAL CARDIOLOGIST (by User)  
 KUSUM HEART CARE CLINIC

**KUSUM HEART CARE CLINIC, KOLHAPUR [+91 8411979955]**

**HR: 85 bpm**

**ASIF MB AIRAGDAR (33 M)**

**BP: 120/80 mmHg**

**Stage Time: 00:08**

**Exec Time: 0:00:00**

**Date: 01-01-2024**

**ID: 461**

**Bruce Protocol**

**STLevel(mm) STSlope(mV/s)**

**V1 -0.5 -0.2**



**V2 -0.5 -0.2**



**V3 -0.1 0.1**



**V4 0.4 0.2**



**V5 0.2 0.1**



**V6 0 0**



**I 0.4**



**II 0.8**



**III 0.2**

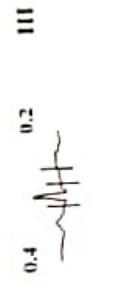

**aVR -0.6**

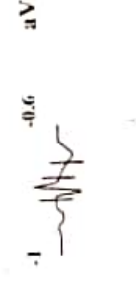

**aVL 0.1**

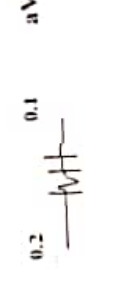

**aVF 0.5**



**V5**



**Speed: 0 km/h**

**Stage: Supine**

**STLevel(mm) STSlope(mV/s)**

**KUSUM HEART CARE CLINIC, KOLHAPUR [+91 841197955]**

**ASIF M BAIRAGDAR (33 M)**

ID: 461

Date: 01-01-2024

Exec Time : 00:00

Stage Time: 00:11

**HR: 86 bpm**

BP: 120/80 mmHg

STLevel(mm) STSlope(mV/s)

Bruce Protocol

Stage: Standing

Slope: 0 %

THR: 158 bpm

STLevel(mm) STSlope(mV/s)

V1 -0.4 -0.2

0.9 0.5 I



1.3 0.8 II

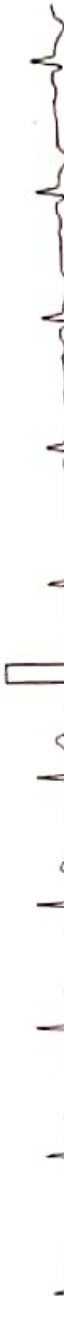

0.4 0.2 III



-1 -0.6 aVR

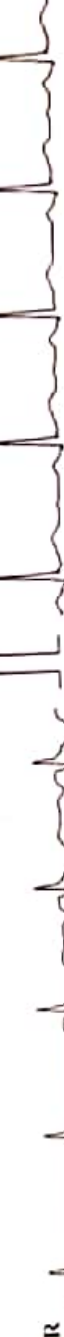

0.2 0.1 aVL



0.9 0.5 aVF



V5



V2 -0.5 -0.2



V3 0.1 0.1



V4 0.4 0.3



V5 0.2 0.1



V6 0 0



Chart Speed: 25 mm/sec

Amplitude: 10mm/mV

Filter: 35 Hz Mains Filter: ON

ISO = R - 60 ms, J = R + 60 ms, Post J = J + 80 ms

Schiller Cardioit CS-10 Version 3.4



**KUSUM HEART CARE CLINIC, KOLHAPUR [+91 8411979955]**

**HR: 86 bpm**

**ASIF M BAIKAGDAR (33 M)**

ID: 461

Stage Time: 00:11

BP: 120/80 mmHg

STLevel(mm) STSlope(mV/s)

Exec Time : 0:00:00

THR: 158 bpm

Slope: 0 %

Date: 01-01-2024

Speed: 0

Stage: Standing

Bruce Protocol  
STLevel(mm) STSlope(mV/s)

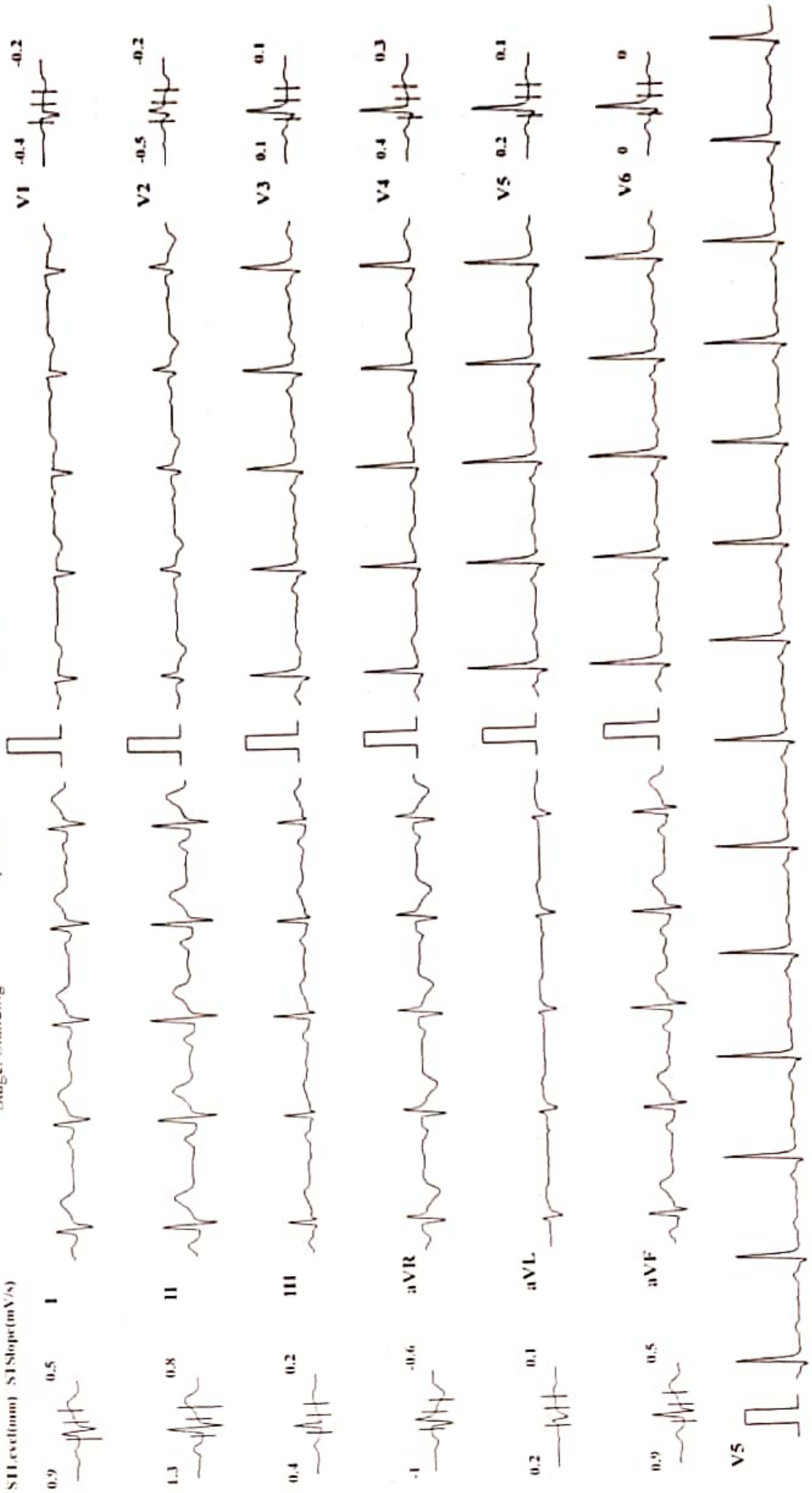

Chart Speed: 25 mm/sec      Amplitude: 10mm/mV      Filter: 35 Hz      Mains Filter: ON      ISO = R - 60 ms, J = R + 60 ms, Post J = J + 80 ms

**KUSUM HEART CARE CLINIC, KOLHAPUR [+91 8411979955]**

**ASIF MB AIRAGDAR (33 M)**

ID: 461

Date: 01-01-2024

Exec Time : 0:00:00

Stage Time: 00:07

**HR: 84 bpm**

BP: 120/80 mmHg

Bruce Protocol  
STLevel(mm) STSlope(mV/s)

Stage: HyperVentilation  
Speed: 0

THR: 158 bpm

STLevel(mm) STSlope(mV/s)

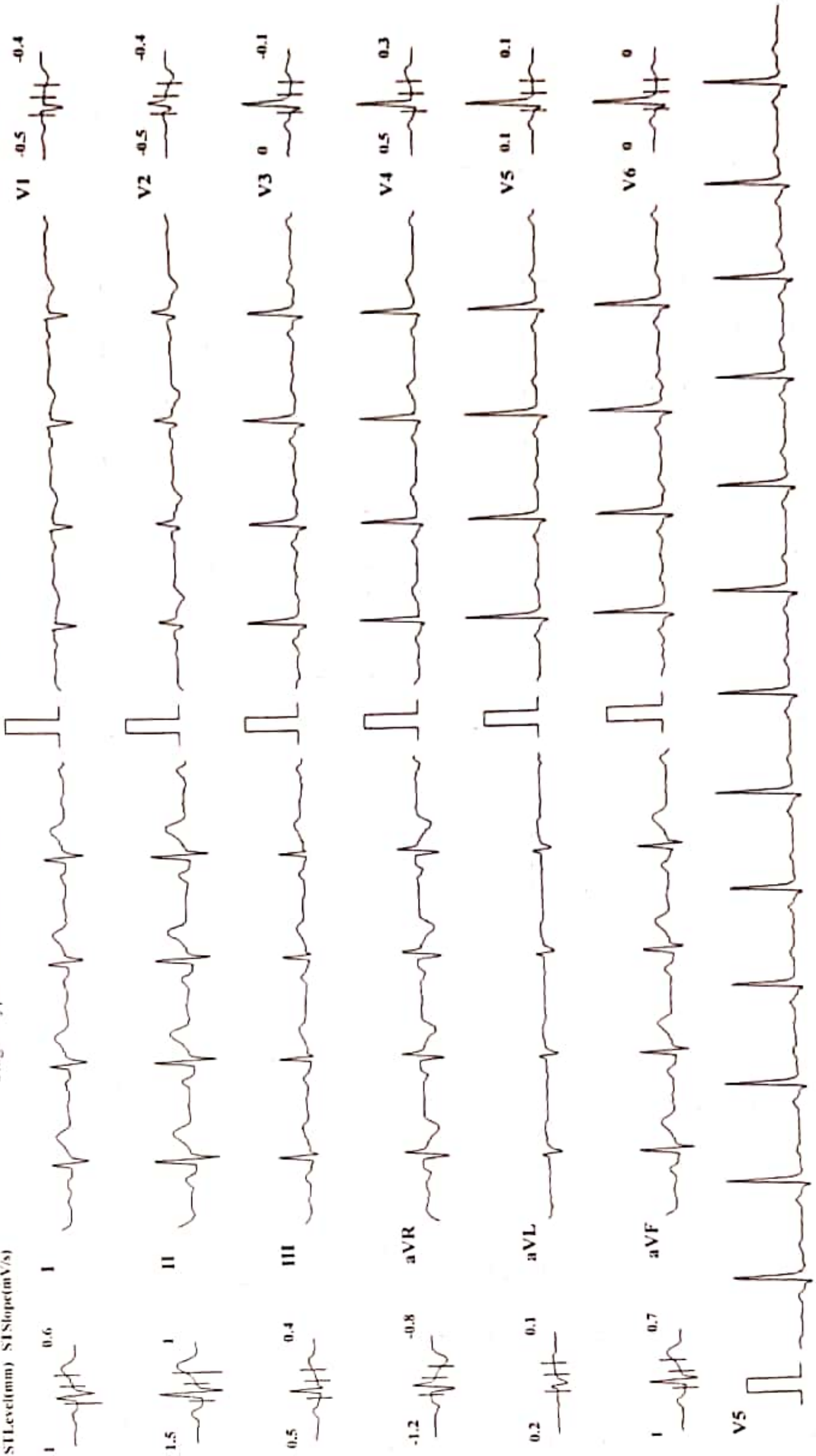

**KUSUM HEART CARE CLINIC, KOLHAPUR [+91 841 1979955]**

**HR: 106 bpm**  
BP: 120/70 mmHg  
STLevel(mm) STSlope(mV/s)

Date: 01-01-2024  
Exec Time: 0 03:00  
Stage Time: 03:00  
THR: 158 bpm  
Slope: 10 %

**ASIF M BAIKAGDAR (33 M)**  
ID: 461  
Stage: 1  
Bruce Protocol  
STLevel(mm) STSlope(mV/s)

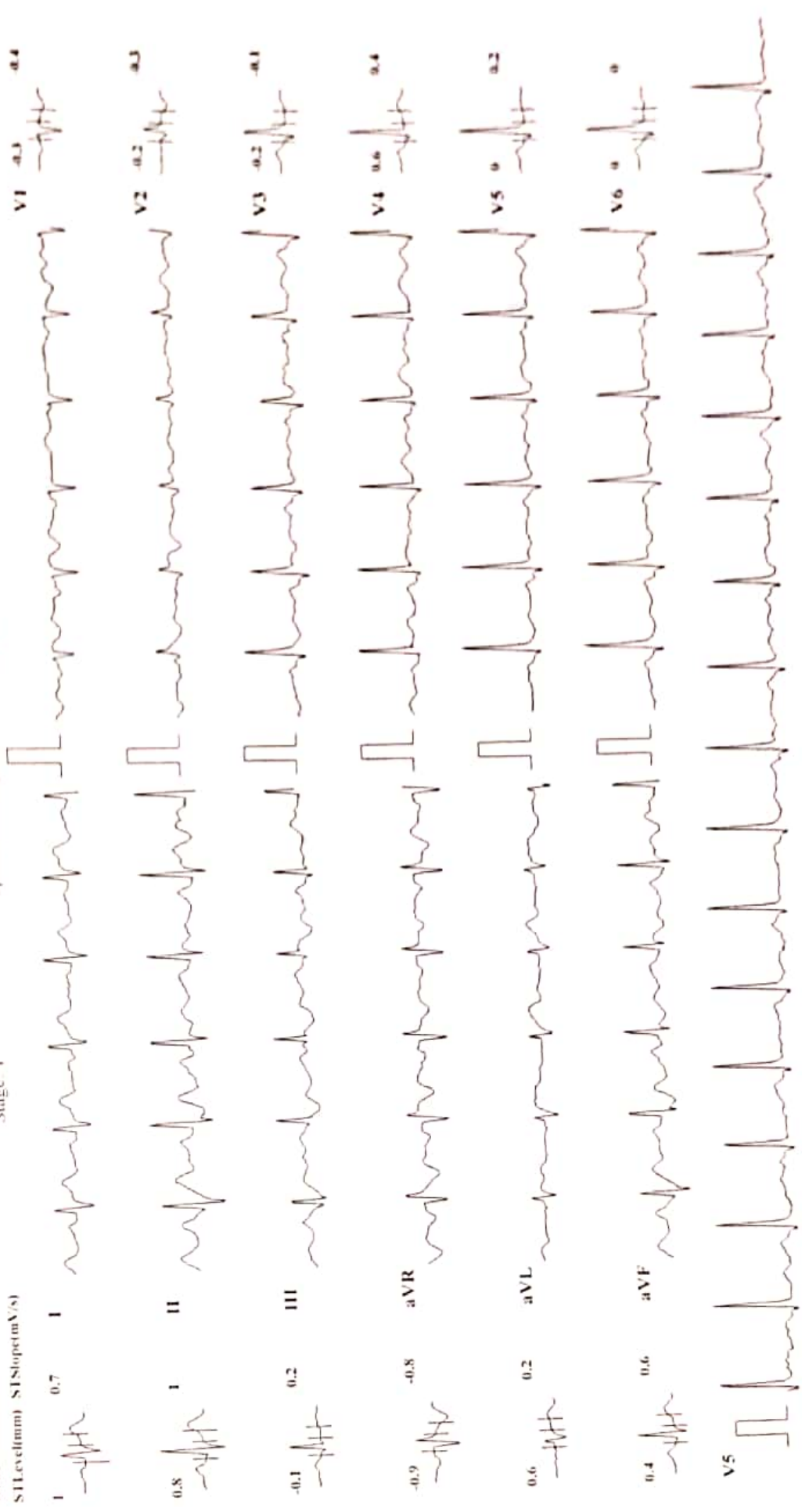

Chart Speed: 25 mm/sec    Amplitude: 10mm/mV    Filter: 35 Hz    Mains Filter: ON    ISO - R - 60 ms, J - R + 60 ms, Pod J - J + 80 ms    Serial Cardboard C-3-19 Version 3.4



**KUSUM HEART CARE CLINIC, KOLHAPUR [+91 8411979955]**

**ASIF M BAIKAGDAR (33 M)**

ID: 461  
 Bruce Protocol  
 STISlope(mV/s)

**HR: 192 bpm**

BP: 130/70 mmHg  
 STISlope(mV/s)

Date: 01-01-2024  
 Exec Time: 0:06:00  
 Stage Time: 03:00  
 Speed: 4 kmph  
 Slope: 12 %  
 THR: 158 bpm

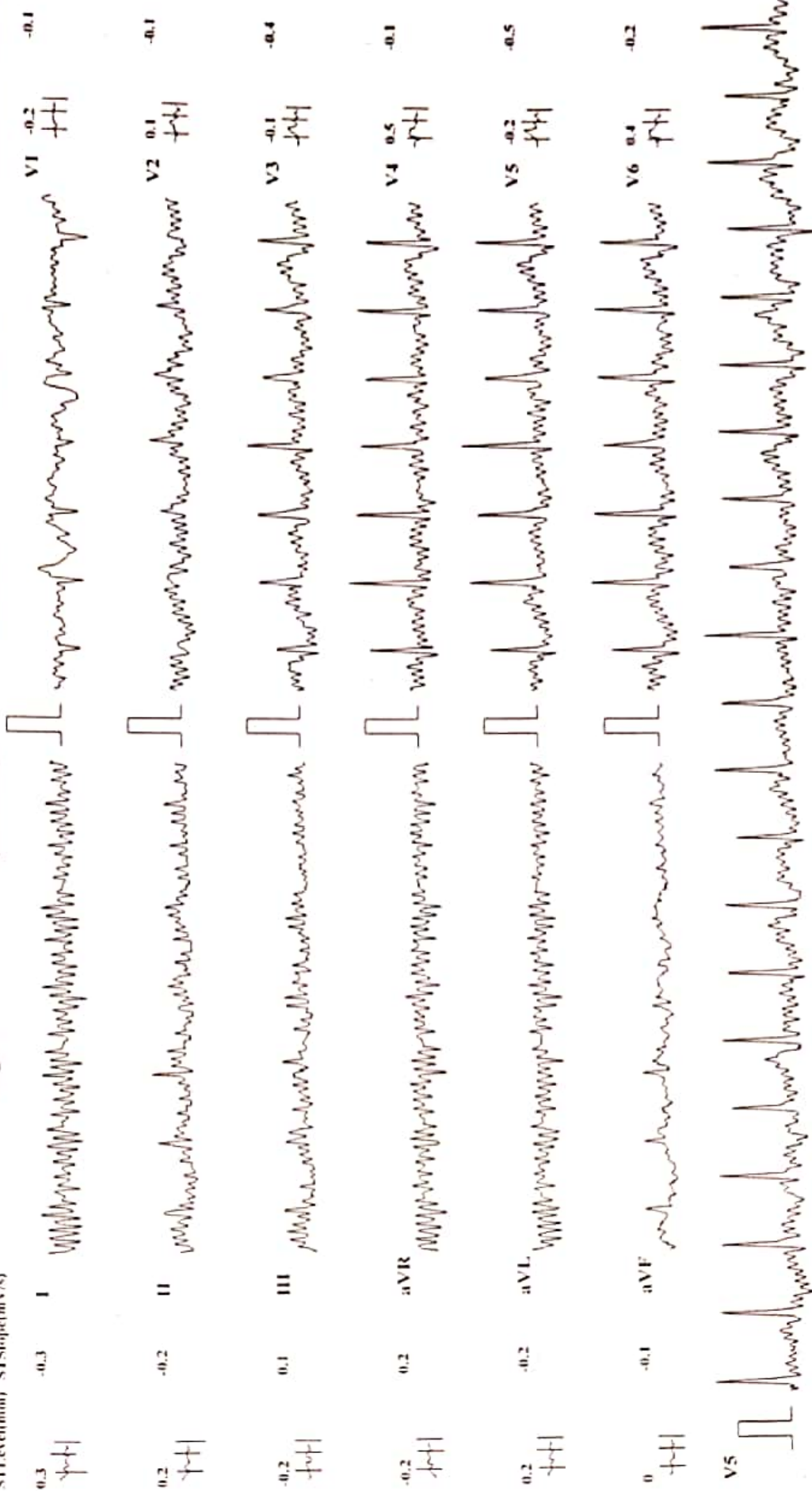

Chart Speed: 25 mm/sec      Amplitude: 10mm/mV      Filter: 35 Hz      Mains Filter: ON      ISO - R - 60 ms, J - R + 60 ms, Post J - J + 80 ms      Schiffrer Cardiovit CS-10 Version 3.4

KUSUM HEART CARE CLINIC, KOLHAPUR [+91 8411979955]

HR: 172 bpm

BP: 130/70 mmHg  
STLevel(mm) STSlope(mV/s)

Stage: 3 Peak Exercise  
Speed: 5.5 kmph  
Slope: 14 %

Exec Time : 0:06:33  
THR: 158 bpm

Date: 01-01-2024

ID: 461

ASIF M BAIKAGDAR (33 M)

Bruce Protocol

STLevel(mm) STSlope(mV/s)

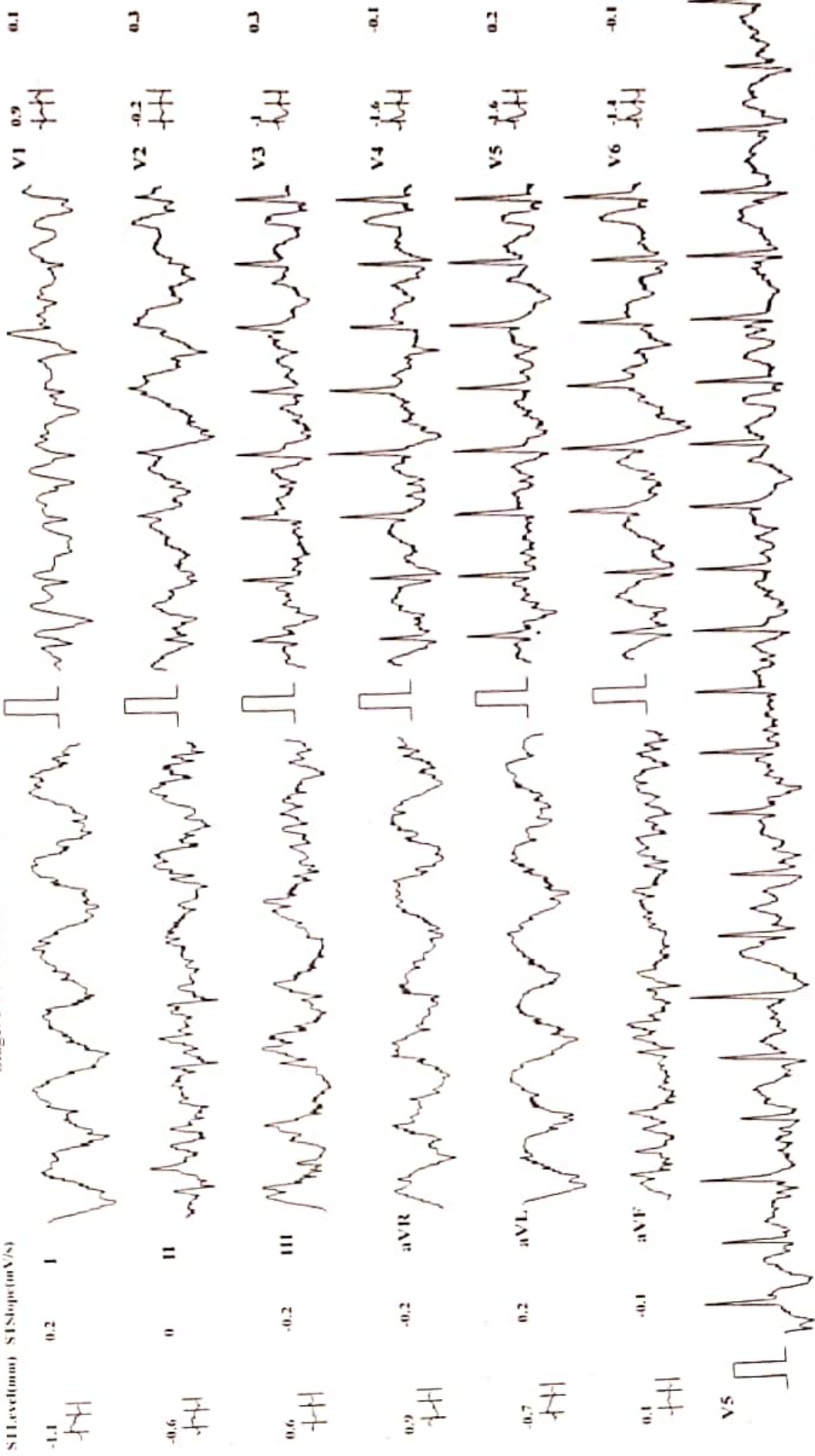

Chart Speed: 25 mm/sec

Amplitude: 10mm/mV

Filter: 35 Hz Mains Filter: ON

ISO - R - 60 ms, J - R + 60 ms, Post J - J + 80 ms

Schaller CardioSoft CS-10 Version 3.4

# KUSUM HEART CARE CLINIC, KOLHAPUR [+91 8411979955]

HR: 119 bpm

ASIF M BAIRAGDAR (33 M)

ID: 461

Stage Time: 01:00

BP: 130/70 mmHg

Bruce Protocol

Date: 01-01-2024

Exec Time: 00:00

THR: 158 bpm

STLevel(mm) STSlope(mV/s)

Stage: Recovery I

Slope: 0 %

Speed: 0 kmph

STLevel(mm) STSlope(mV/s)

V1 -0.4 -0.4



1.2 II



0.3 III



-0.9 aVR

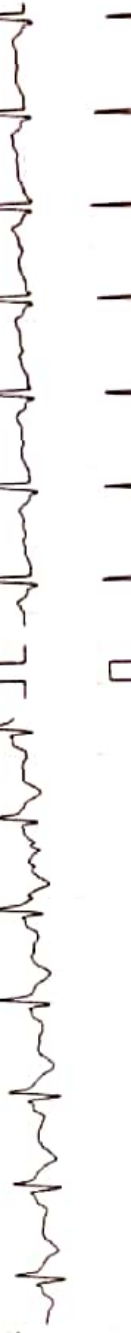

0.3 aVL

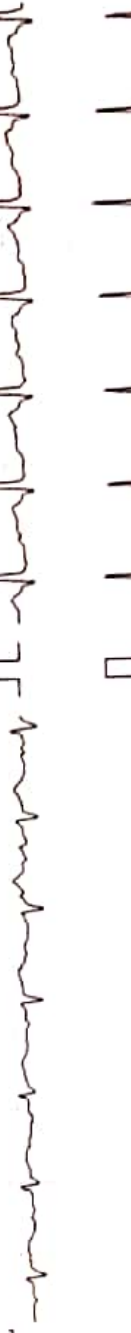

0.7 aVF



V5



Chart Speed: 25 mm/sec

Amplitude: 10mm/mV

Filter: 35 Hz

Mains Filter: ON

ISO = R - 60 ms, J = R + 60 ms, Post J = J + 80 ms

Schaller Cardiovit CS-10 Version 3.4



# KUSUM HEART CARE CLINIC, KOLHAPUR [+91 8411979955]

HR: 99 bpm

BP: 130/60 mmHg  
STLevel(mm) STSlope(mV/s)

Exec Time: 00:00  
THR: 158 bpm

Date: 01-01-2024  
Slope: 0 %

Speed: 0 kmph

Stage: Recovery 2

ID: 461

ASIF MBAIRAGDAR (33 M)  
Bruce Protocol

STLevel(mm) STSlope(mV/s)

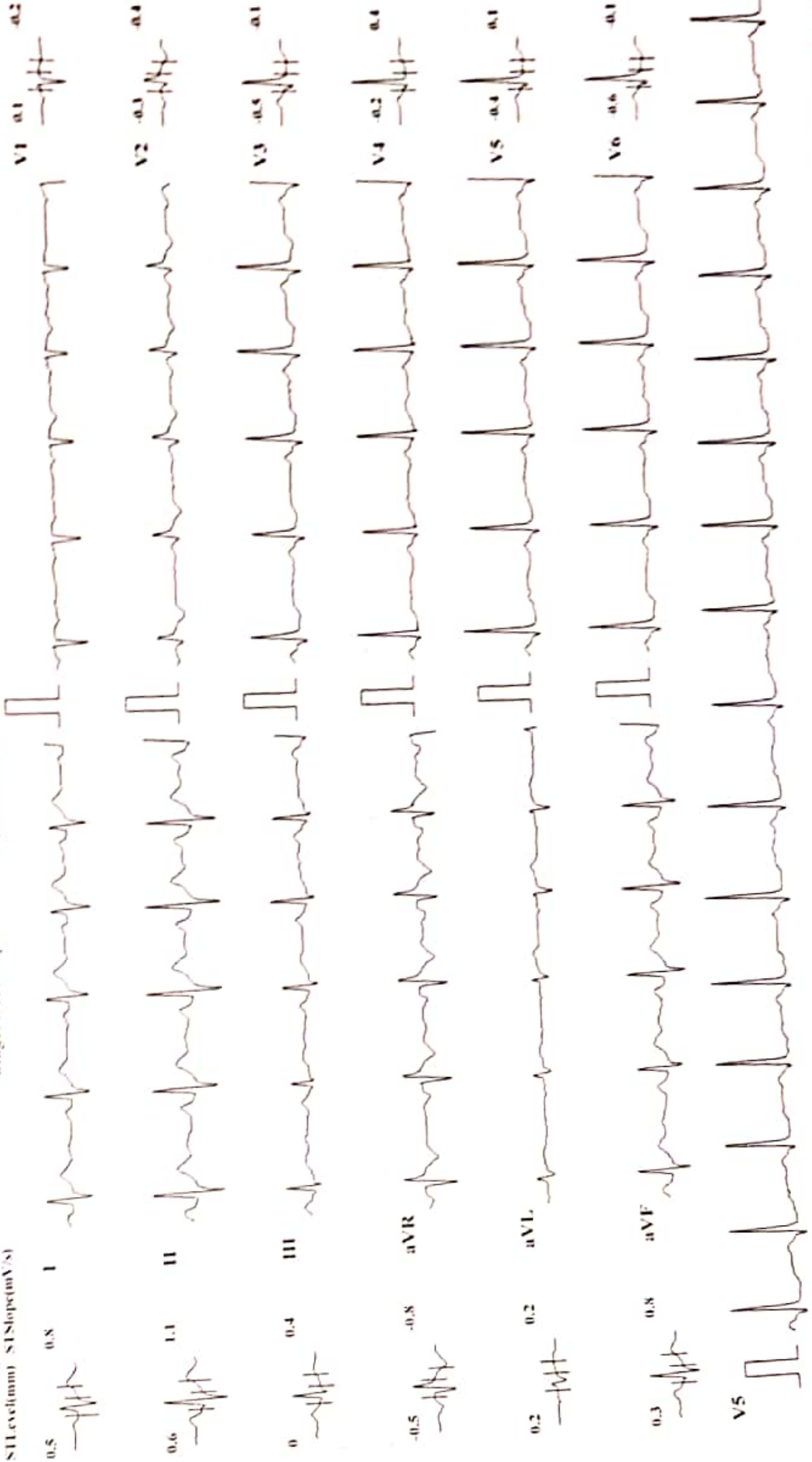

Chart Speed: 25 mm/sec

Amplitude: 10mm/mV Filter: 35 Hz Mains Filter: ON ISO - R - 60 ms, J - R + 80 ms

Schiller Cardiotest CS-10 Version 3.4

**KUSUM HEART CARE CLINIC, KOLHAPUR [+91 8411979955]**

**HR: 97 bpm**

BP: 120/60 mmHg  
STLevel(mm) STSlope(mV/s)

**ASIF M BAIRAGDAR (33 M)**  
ID: 461

Bruce Protocol  
STLevel(mm) STSlope(mV/s)

Stage Time: 01:00  
THR: 158 bpm

Exec Time: 00:00  
Slope: 0 %

Date: 01-01-2024  
Speed: 0 kmph

Stage: Recovery3

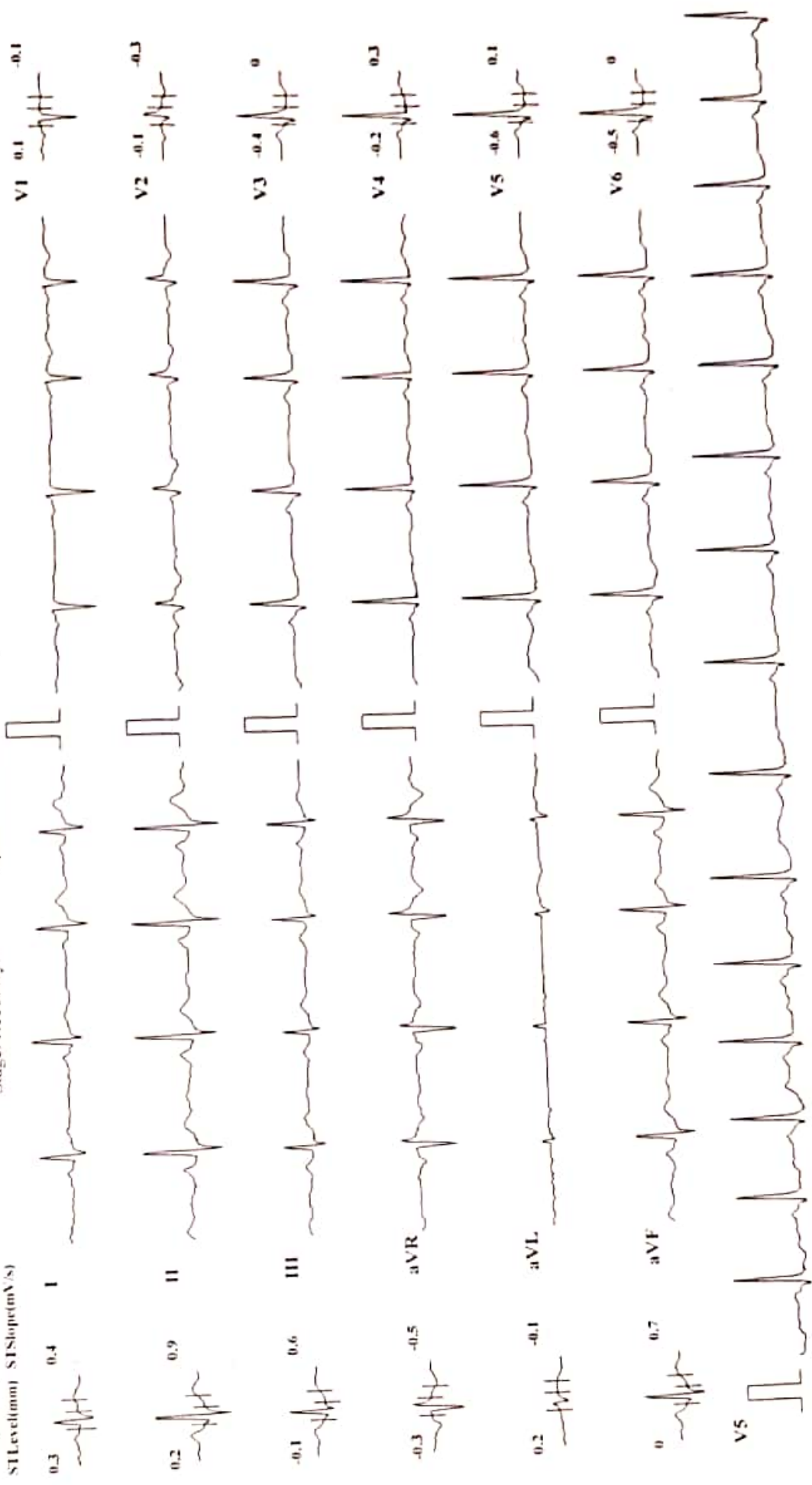

Chart Speed: 25 mm/sec

Amplitude: 10mm/mV

Filter: 35 Hz

Mains Filter: ON

ISO = R - 60 ms, J - R + 60 ms, Post J - J + 80 ms

Schiller Cardiovit CX-10 Version 3.4

N4

benetton.

GPS Map Camera

Kolhapur, Maharashtra, India

Rajghat Rd, Mangalwar Peth, C Ward, Kolhapur, Maharashtra 416002, India

Lat 16.692792°

Long 74.224334°

02/01/24 08:30 AM GMT +05:30

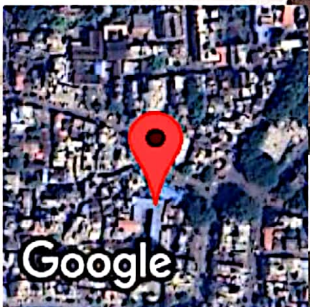

Google



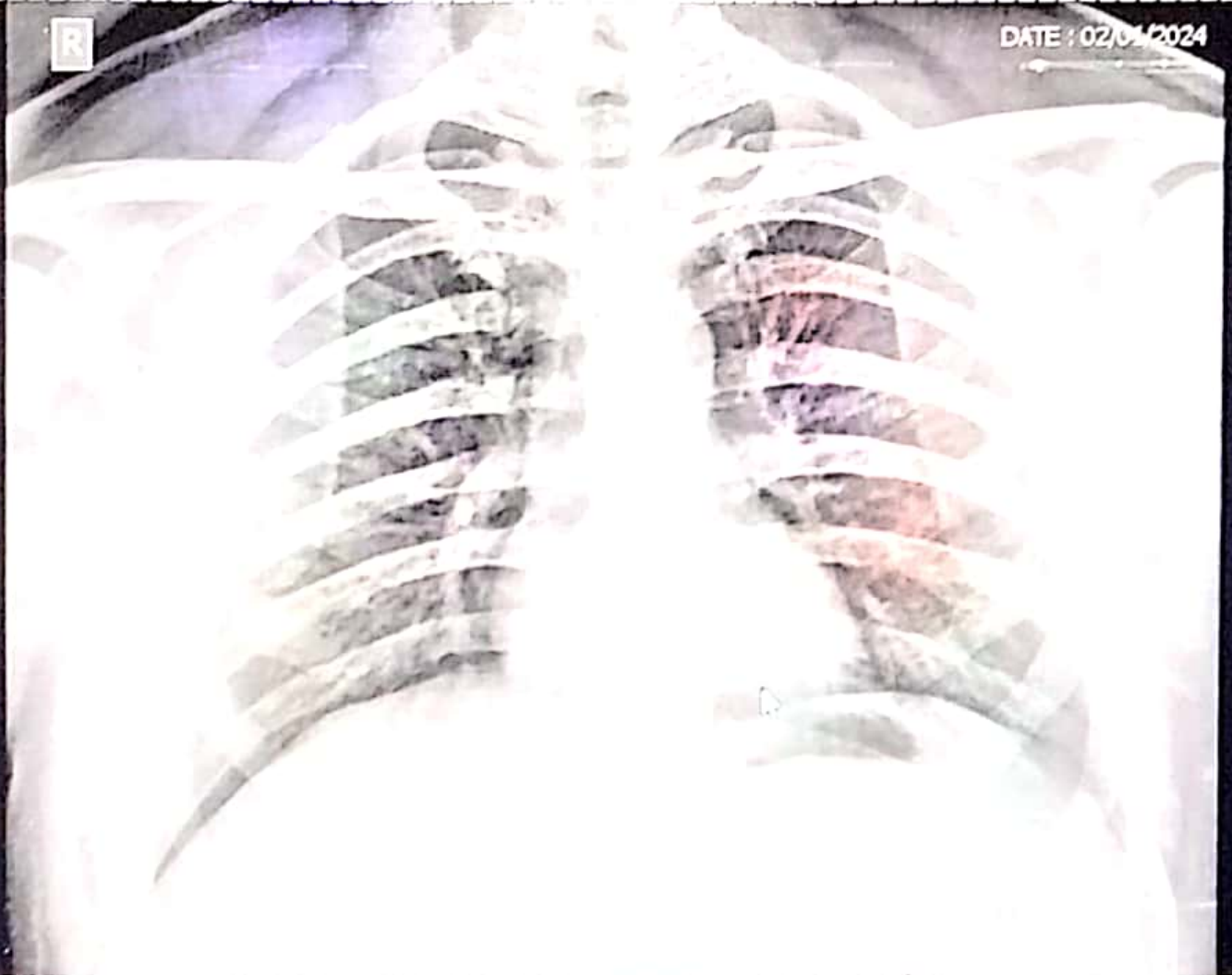

**Name: MR ASIF BARAGDAR**

**Age/Sex: 33 / Male**

**Ref. Dr. PARTH LAB**

**SWARA DIGITAL X-RAY RAJARAMPURI 10TH LANE KOLHAPUR**

**Chest PA**





# SWARA DIGITAL

## X- RAY

All Types Of Digital, Portable X-rays And Procedural X-rays

PATEINT NAME : MR ASIF BAIRAGDAR

AGE/SEX : 33Y/MALE

REF BY : PARTH LAB

DATE : 02/01/2024

### CHEST X-RAY PA

Both lungs fields are normal

Both costophrenic angles appear normal

The tracheal lucency is centrally placed

The mediastinal & diaphragmatic outlines appear normal.

The heart shadow is normal

NORMAL CHEST X-RAY

ADV: Clinical correlated

DR SAKSHAM GUPTA

MBBS,MD Radio diagnosis FMF UK

Consultant Radiologist

**Mob. 9890185675**

Address : Bramhanand, Near Tawanappa Patne High School, Rajarampuri 10 Galli, Kolhapur.

Scanned with ACE Scanner

Patient Name : MR. ASIF BAIRAGDAR

Date : 02 Jan 2024

Referred By : Dr. VANDANA POWAR

Age : 34 YEARS Sex : M

Clinically – FOR HEALTH CHECK UP.

### Abdomen Sonography

**LIVER** : is normal in size, shape, position and shows normal echogenicity. The contours are smooth. The parenchyma shows homogeneous echotexture. The intra – hepatic portal and venous system appears normal. The portal vein is normal and show hepatopetal flow. The intra-hepatic biliary radicals are not dilated. There is no focal mass lesion.

**GALL BLADDER**: is physiologically distended, normal in size and echotexture. There is no evidence of echoreflexive calculus in gall bladder. There is no abnormal biliary tree dilation noted. The portal vein & C.B.D appear normal. Wall thickness is normal. No e/o cholecystitis/calculus seen. PV measures -11 mm, CBD measures – 3 mm.

**PANCREAS**: is normal size, position & echotexture. The contours are smooth. There is no focal mass lesion seen. No pancreatitis or calcification.

**SPLEEN**: is normal in size, shape and echopattern. The contours are smooth. The splenic vein and portal vein are normal in calibre.

**KIDNEYS**: Both the kidneys are normal in size, shape and position and contours. There is no echoreflexive obstructing calculus seen on either sides nor hydronephrosis. Both visualized ureters appear to be normal. Parenchymal/cortical thickness is normal. Cortico -medullary differentiation is well maintained. Overlying bowel gases does not show further course of ureter. **Right kidney** measures- 110 x 44 mm, **Left kidney** measures -114 x 55 mm.

**Urinary bladder** is physiologically distended, appears normal. No intraluminal abnormality.

**PROSTATE**: is normal size and uniform echotexture, measures 28 x 32 x 35 mm (weight- 17 gms). The gland bulges urinary bladder base.

Aorta and IVC are normal. No e/o free fluid in peritoneal cavity. No ascites. No significant lymphadenopathy. **Bowel loops** appear normal in size with good peristalsis.

**Appendix** is not appreciated in today's study. Terminal ileum is well seen.

No probe tenderness in right iliac fossa or anywhere in abdomen.

**IMPRESSION** : < NO SIGNIFICANT ABNORMALITY SEEN.

ADVICE - Clinical correlation and follow up if clinically needed.

THANKS FOR REFERRAL. FEEDBACK IS WELCOME



**DR. NEHA S. GHORPADE**  
MBBS DMRE Reg. No. 79916  
Consulting Radiologist

**डॉ. नेहा घोरपडे**  
एम. बी. बी. एस., डी. एम. आर. ई (रेडिओलॉजिस्ट)  
रजि. नं. 79916

परत येताना सर्व जुने रिपोर्ट्स, सोनोग्राफी रिपोर्ट्स अथवा एक्स-रे असल्यास बरोबर घेऊन येणे.

