

Dear MR. JETHWA DEEPAK
GIRDHARBHAI Your Health
Checkup has been Cancelled. Pl
contact customer care helpline
011-41195959 for rebooking or any
query. Team Mediwheel

2:36 PM

Dear MR. JETHWA DEEPAK
GIRDHARBHAI Your health
checkup is confirmed on 28 Sep
2024 at 08:30 AM - 09:00 AM, in
Savita Superspeciality Hospital.
Please contact in case of any
changes Mediwheel

2:36 PM



Patient Name : Deepak G Jethwa

Sample No. : 20240906856



Patient ID : 20240905190

Visit No. : OPD20240916074

Age / Sex : 57y/Male

Call. Date : 28/09/2024 09:03

Consultant : DR KANCHI DESAI

S. Coll. Date : 28/09/2024 10:19

Ward :

Report Date : 28/09/2024 14:04

CBC, ESR

Investigation	Result	Normal Value
Hemoglobin :	16.9 gm/dl	13.5 to 18.0 gm/dl
P.C.V. :	50 %	42.0 to 52.0 %
M.C.V. :	81.4 fL	78 to 100 fL
M.C.H. :	27.5 pg	27 to 31 pg
M.C.H.C. :	33.8 g/dl	32 to 36 g/dl
RDW :	12.3 %	11.5 to 14.0 %
RBC Count :	6.14 X 10 ⁶ / cumm [H]	4.7 to 6.0 X 10 ⁶ / cumm
Polymorphs :	66 %	38 to 70 %
Lymphocytes :	30 %	15 to 48 %
Eosinophils :	2 %	0 to 6 %
Monocytes :	2 % [L]	3 to 11 %
Basophils :	0 %	0.0 to 1.0 %
Total :	100	< 100 > 100
WBC Count :	6300 /cmm	4000 to 10000 /cmm
Platelets Count :	229000 /cmm	1,50,000 to 4,50,000 /cmm
ESR - After One Hour :	5 mm/hr	1 to 13 mm/hr

Dr.Mehul Desai
M.B.D.C.P
Reg.No.G-9521



Patient Name :	Deepak G Jethwa	Sample No. :	20240906856 
Patient ID :	20240905190	Visit No. :	OPD20240916074
Age / Sex :	57y/Male	Call. Date :	28/09/2024 09:03
Consultant :	DR KANCHI DESAI	S. Coll. Date :	28/09/2024 10:19
Ward :	-	Report Date :	28/09/2024 13:53

Blood Group

Investigation	Result	Normal Value
BLOOD GROUP :		
ABO	A	
Rh	Positive	

FBS & PPBS

Investigation	Result	Normal Value
Blood Sugar (FBS) :	96 mg/dl	74 - 100 mg/dl
Urine Sugar (FUS) :	Nil	
Blood Sugar (PP2BS) :	106 mg/dl	70 to 120 mg/dl
Urine Sugar (PP2US) :	Nil	

HBA1C

Investigation	Result	Normal Value
Glycosylated Hb :	5.1 %	Near Normal Glycemia : 6 to 7 Excellent Control : 7 to 8 Good Control : 8 to 9 Fair Control : 9 to 10 Poor Control : > 10
Average Plasma Glucose of Last 3 Months :	99.67	



Dr. Mehul Desai
M.B.D.C.P
Reg.No.G-9521



Patient Name :	Deepak G Jethwa	Sample No. :	20240906856 
Patient ID :	20240905190	Visit No. :	OPD20240916074
Age / Sex :	57y/Male	Call. Date :	28/09/2024 09:03
Consultant :	DR KANCHI DESAI	S. Coll. Date :	28/09/2024 10:20
Ward :	-	Report Date :	28/09/2024 13:53

RENAL FUNCTION TEST

Investigation	Result	Normal Value
Creatinine :	0.9 mg/dl	0.6 - 1.4 mg/dl
Urea :	21 mg/dl	13 - 45 mg/dl
Uric Acid :	6.2 mg/dl	3.5 - 7.2 mg/dl
Calcium :	9.1 mg/dl	8.5 - 10.5
Phosphorus :	5.8 mg/dl	1.5 - 6.8



Dr. Mehul Desai
M.B.D.C.P
Reg.No.G-9521



Patient Name : Deepak G Jethwa

Sample No. : 20240906856



Patient ID : 20240905190

Visit No. : OPD20240916074

Age / Sex : 57y/Male

Call. Date : 28/09/2024 09:03

Consultant : DR KANCHI DESAI

S. Coll. Date : 28/09/2024 10:20

Ward : -

Report Date : 28/09/2024 13:53

LFT (Liver Function Test)

Investigation	Result	Normal Value
Total Bilirubin :	0.7 mg/dl	0.2 to 1.0 mg/dl
Direct Bilirubin :	0.2 mg/dl	0.0 to 0.2 mg/dl
Indirect Bilirubin :	0.5 mg/dl	0.0 to 0.8 mg/dl
AST (SGOT) :	28 U/L	5 to 34 U/L
ALT (SGPT) :	26 U/L	0 to 55 U/L
Total Protein (TP) :	6.5 g/dL	6.4 to 8.3, g/dl
Albumin (ALB) :	4.3 g/dl	3.5 to 5.2 g/dl
Globulin :	2.2 g/dl	2.3 to 3.5 g/dl
A/G Ratio :	1.95	
Alkaline Phosphatase (ALP) :	73 U/L	40 to 150 U/L
GAMMA GT. :	35 U/L	7 to 35 U/L

Dr. Mehul Desai
M.B.D.C.P
Reg.No.G-9521



Patient Name : Deepak G Jethwa	Sample No. : 20240906856 
Patient ID : 20240905190	Visit No. : OPD20240916074
Age / Sex : 57y/Male	Call. Date : 28/09/2024 09:03
Consultant : DR KANCHI DESAI	S. Coll. Date : 28/09/2024 10:20
Ward : -	Report Date : 28/09/2024 13:53

Lipid Profile

Investigation	Result	Normal Value
Sample :	Fasting	
Sample Type :	Normal	
Cholesterol (Chol) :	189 mg/dl	Low risk : < 200 Moderate risk : 200 - 239 High risk : > or = 240
Triglyceride :	125 mg/dl	Normal : < 200.0 High : 200 - 499 Very High : > or = 500
HDL Cholesterol :	40 mg/dl	Low risk: >or = 60 mg/dL High risk : Up to 35 mg/dL
LDL :	124 mg/dl [L]	131.0 to 159.0(N) < 130.0(L) > 159.0(H)
VLDL :	25 mg/dl	Up to 0 to 34 mg/dl
LDL/HDL Ratio :	3.1	Low risk : 0.5 to 3.0 Moderate risk : 3.0 to 6.0 Elevted level high > 6.0
Total Chol / HDL Ratio :	4.72	Low Risk : 3.3 to 4.4 Average Risk : 4.4 to 7.1 Moderate Risk : 7.1 to 11.0 High Risk : > 11.0
Total Lipids :	654 mg/dl	400 to 700 mg/dl

Note :- Lipemic samples give high triglyceride value and falsely low LDL value.



Dr. Mehul Desai
M.B.D.C.P
Reg.No.G-9521



Patient Name : Deepak G Jethwa	Sample No. : 20240906856
Patient ID : 20240905190	
Age / Sex : 57y/Male	Visit No. : OPD20240916074
Consultant : DR KANCHI DESAI	Call. Date : 28/09/2024 09:03
Ward : -	S. Coll. Date : 28/09/2024 10:19
	Report Date : 28/09/2024 13:53

Urine R/M

Investigation	Result	Normal Value
Quantity - :	20 ml	
Colour - :	Pale Yellow	
Reaction (pH) :	6.0	4.6-8.0
Turbidity :	Clear	
Deposit :	Absent	Absent
Sp.Gravity :	1.015	1.005-1.010
Protein :	Absent	Absent
Glucose :	Absent	Absent
Bile Salts :	Absent	Absent
Bile pigments :	Absent	Absent
Ketones :	Absent	Absent
Urobilinogen :	Absent	
Blood :	Absent	Absent
Pus Cells :	10-15 /hpf	0-5/hpf
Red Blood Cells :	1-3 /hpf	Absent
Epithelial Cells :	4-5 /hpf	
Leucocytes Esterase :	+	



Dr. Mehul Desai
M.B.D.C.P
Reg.No.G-9521



Unipath Specialty Laboratory (Baroda) LLP - Platinum Complex, Opp. HDFC Bank, Nr. Radha Krishna char rasta, Akota, Vadodara - 390020
 Phone: 0265-2354435 / 2520200 | Mobile: 7228800500 / 8155028222 | Email: info.baroda@unipathllp.in
 Home Visit / OPD Reception : 9998724579



TEST REPORT

Reg. No. : 40901017141 Reg. Date : 28-Sep-2024 13:06 Collected On : 28-Sep-2024 13:06
 Name : Mr. DEEPAK JETHWA Approved On : 28-Sep-2024 14:23
 Age : 57 Years Gender : Male Ref. No. : Dispatch At :
 Ref. By : Tele No. :
 Location : SAVITA SUPERSPECIALTY HOSPITAL @ WAGHODIYA ROAD

Test Name	Results	Units	Bio. Ref. Interval
THYROID FUNCTION TEST			
T3 (triiodothyronine) <i>Method:CLIA</i>	1.12	ng/mL	0.6 - 1.81
T4 (Thyroxine) <i>Method:CLIA</i>	8.60	µg/dL	4.5 - 12.6
TSH (ultra sensitive) <i>Method:CLIA</i>	1.760	µIU/mL	0.55 - 4.78
Sample Type:Serum			

Comments:

Thyroid stimulating hormone (TSH) is synthesized and secreted by the anterior pituitary in response to a negative feedback mechanism involving concentrations of FT3 (free T3) and FT4 (free T4). Additionally, the hypothalamic tripeptide, thyrotropin-releasing hormone (TRH), directly stimulates TSH production. TSH stimulates thyroid cell production and hypertrophy, also stimulate the thyroid gland to synthesize and secrete T3 and T4. Quantification of TSH is significant to differentiate primary (thyroid) from secondary (pituitary) and tertiary (hypothalamus) hypothyroidism. In primary hypothyroidism, TSH levels are significantly elevated, while in secondary and tertiary hypothyroidism, TSH levels are low.

TSH levels During Pregnancy :

- First Trimester : 0.1 to 2.5 µIU/mL
- Second Trimester : 0.2 to 3.0 µIU/mL
- Third trimester : 0.3 to 3.0 µIU/mL

Reference : Carl A.Burtis,Edward R.Ashwood,David E.Bruns. Tietz Textbook of Clinical Chemistry and Molecular Diagnostics. 5th Eddition. Philadelphia: WB Saunders,2012:2170

This is an electronically authenticated report."Please verify the authenticity of this report by scanning the QR code to ensure data integrity."

Test done from collected sample.

Printed On: 28-Sep-2024 14:24

Dr. Vishal Jhaveri
 M.B.B.S, Page 1 of 2
 Reg. G-13041

We are open 24 x 7 & 365 days

LLP Identification Number: AAN-8932

We are open 24 x 7 & 365 days

LLP Identification Number: AAN-8932



Unipath Specialty Laboratory (Baroda) LLP - Platinum Complex, Opp. HDFC Bank, Nr. Radha Krishna char rasta, Akota, Vadodara - 390020
Unipath Specialty Laboratory (Baroda) LLP - Platinum Complex, Opp. HDFC Bank, Nr. Radha Krishna char rasta, Akota, Vadodara - 390020
Phone: 0265-2354435 / 2326780 | Mobile: 7228800500 / 8155028222 | Email: info.baroda@unipathllp.in
Home Visit / OPD Reception : 9998724579



TEST REPORT

Reg. No. : 40901017141	Reg. Date : 28-Sep-2024 13:06	Collected On : 28-Sep-2024 13:06
Name : Mr. DEEPAK JETHWA		Approved On : 28-Sep-2024 14:22
Age : 57 Years	Gender : Male	Dispatch At :
Ref. By :	Ref. No. :	Tele No. :
Location : SAVITA SUPERSPECIALTY HOSPITAL @ WAGHODIYA ROAD		

Test Name	Results	Units	Bio. Ref. Interval
-----------	---------	-------	--------------------

PSA	2.120	ng/mL	0 - 4
-----	-------	-------	-------

Method:CLIA

Sample Type:Serum

Useful For

1. Evaluating patients with documented prostate problems in whom multiple prostate-specific antigen tests may be necessary per year
2. Monitoring patients with a history of prostate cancer as an early indicator of recurrence and response to treatment.
3. Prostate cancer screening.

Comments

-Prostate-specific antigen (PSA) is a glycoprotein that is produced by the prostate gland, the lining of the urethra, and the bulbourethral gland. Normally, very little PSA is secreted in the blood. Increases in glandular size and tissue damage caused by benign prostatic hypertrophy, prostatitis, or prostate cancer may increase circulating PSA levels.

-Digital rectal examination generally does not increase normal prostate-specific antigen (PSA) values. However, cystoscopy, urethral instrumentation, and prostate biopsy may increase PSA levels.

----- End Of Report -----

This is an electronically authenticated report. "Please verify the authenticity of this report by scanning the QR code to ensure data integrity."
Test done from collected sample.

Printed On: 28-Sep-2024 14:24

Dr. Vishal Jhaveri
M.B.B.S, Page 2 of 2
Reg. G-13041

We are open 24 x 7 & 365 days

LLP Identification Number: AAN-8932

We are open 24 x 7 & 365 days

LLP Identification Number: AAN-8932



PATIENT NAME: DEEPAKBHAI JETHWA

AGE/SEX: 57 YRS/M

DATE: Saturday, 28 September 2024

ULTRASOUND OF ABDOMEN & PELVIS

LIVER appears normal in size and shows normal parenchymal echogenicity. No evidence of focal lesion. No evidence of dilated IHBR or portal vein. CBD appears normal.

GALL BLADDER is distended. **Shows multiple calculi within; largest one measures 8 mm.** No e/o wall thickening or pericholecystic edema.

VISUALIZED PART OF PANCREAS appears normal. MPD is WNL.

SPLEEN appears normal in size and shows normal parenchymal echogenicity. No evidence of focal lesion.

BOTH KIDNEYS appear normal in size and position.

Show normal cortical echogenicity. Corticomedullary differentiation is maintained.

No calculus or hydronephrosis on either side.

URINARY BLADDER is full. Mucosal surface appears smooth with no e/o obvious wall thickening or calculus within.

PROSTATE appears normal in size (20 cc). *TURP defect noted.*

BOWEL LOOPS appear normal and show normal peristalsis

No evidence of LYMPHADENOPATHY noted.

No evidence of ASCITES or PLEURAL EFFUSION noted.

IMPRESSION:

- Cholelithiasis without changes of cholecystitis.

DR SHARAD RUNGTA (MD & DNB)
CONSULTANT RADIOLOGIST

Not all pathologies can be detected on ultrasound in each scan. Further radiographic evaluation is suggested if required.



PATIENT NAME: DEEPAKBHAI JETHWA

AGE/SEX: 57 YEARS/M

DATE: Saturday, 28 September 2024

CHEST X-RAY (PA)

Both lung fields appear normal.

Both hila appear normal

Bilateral costo-phrenic angles appear grossly clear

Mediastinum and cardiac shadow appear normal

Bony thorax appears unremarkable

No evidence of free gas under domes of diaphragm

IMPRESSION:

- NO SIGNIFICANT ABNORMALITY NOTED IN LUNG FIELDS
- NORMAL CARDIAC SHADOW

DR SHARAD RUNGTA (MD & DNB)
CONSULTANT RADIOLOGIST

Not all pathologies can be detected on ultrasound in each scan. Further radiographic evaluation is suggested if required.



Savita

Superspeciality Hospital

(A Unit of Solace Healthcare Pvt. Ltd.)

Parivar Char Rasta, Waghodia-Dabhoi Ring Road, Vadodara-390019

☎ 0265-2578844 / 2578849 📠 63596 88442

✉ contact@savitahospital.com 🌐 www.savitahospital.com

2D-ECHOCARDIOGRAPHY AND COLOR DOPPLER REPORT

NAME: DEEPAK JETHWA

AGE/SEX: 57 YRS/MALE

DATE: 28/09/2024

REF BY: DIRECT

OBSERVATION:

- NORMAL LV SIZE AND NORMAL LV SYSTOLIC FUNCTION. LVEF = 60% (VISUAL).
- NO RWMA AT REST.
- CONCENTRIC LEFT VENTRICULAR HYPERTROPHY.
- GRADE I LV DIASTOLIC DYSFUNCTION.
- MILD MR. NO MS.
- NO AR. NO AS.
- MILD TR. NO PAH.
- NORMAL SIZED LA, RA & RV WITH NORMAL RV SYSTOLIC FUNCTION.
- NORMAL SIZED MPA, RPA & LPA.
- INTACT IAS & IVS.
- NO E/O INTRACARDIAC CLOT/VEGETATION/PE.
- NORMAL IVC.
- NORMAL PERICARDIUM.

LA: 33MM

AO: 28MM

IVS: 13/15MM

LVPW: 13/16MM

LVID: 46/27MM

CONCLUSION:

- **CONCENTRIC LEFT VENTRICULAR HYPERTROPHY**
- **NORMAL LV/RV SIZE AND SYSTOLIC FUNCTION.**
- **NO RWMA AT REST.**
- **LVEF = 60% (VISUAL).**

DR.NIRAV BHALANI
[CARDIOLOGIST]

DR.ARVID SHARMA
[CARDIOLOGIST]

57 Years

JETHWA, DEEPAK
Male

28-Sep-24 10:26:36 AM

Rate 74

PR 168

QRS 86

QT 384

QTc 426

--AXIS--

P 72

QRS 44

T 43

12 Lead; Standard Placement

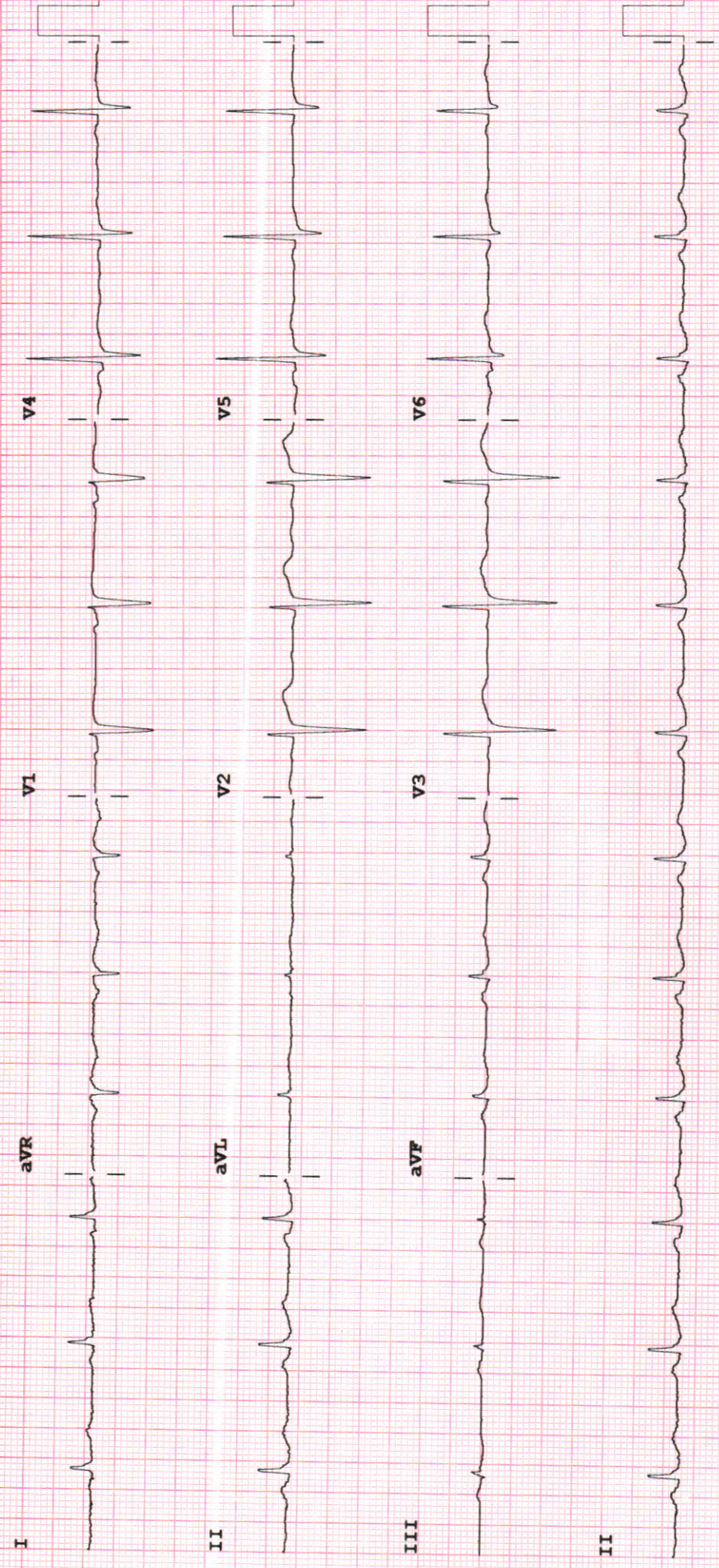

Device: Speed: 25 mm/sec Limb: 10 mm/mV Chest: 10.0 mm/mV

F 50~ 0.50-150 Hz W

PH09

P?



Examination by Physician

Name : DEEPAK G JETHWA

Reg. No : 20240905190

Age/ Sex : 57Y/MALE

DOE : 28-09-2024

Physical Examination

Height: 171 cm Weight: 75 kg BMI: _____ Tempera
ture: _____ Pulse: 72 BP: 140/90 mmHg SpO2-98%

Chief Complaints:

Routine check up

Past History:

No past f

Examination:

General Examination:

NAD

Systemic Examination:

NAD

Investigation:

RBS

FBS- 96 mg dl.

ECG

CNV

Others

USG G/A - cholelithiasis & cholecystitis

Urine - 8-10 pus cells

Advice:

Surgery opinion

- SRD

- BP Monitoring

Signature





Examination by DENTAL

Name : DEEPAK G JETHWA

Reg. No : 20240905190

Age/sex : 57Y/MALE

DOE : 28-09-2024

Presenting Complaints:

0/0 missing teeth in lower arch

Medical History:

No relevant history.

Examination:

Edentulous lower arch

Multiple root pieces in upper

Impression:

Advice:

- full mouth extraction

- Complete denture U/L

Signature: Dishagsh Sheth





Examination by Ophthalmologist

Name : DEEPAK G JETHWA

Reg. No : 20240905190

Age/ Sex : 57Y/MALE

Nil

DOE : 28-09-2024

Medical History:

Nil

Examination of Eye: Right LEFT

External Examination: _____

Anti seg Examination: _____

| BE Early IMSC

Schiot Tonometry IOP: _____

Fundus: _____

Without Glass Distant Vision: _____

Near Vision: _____

With Glass Distant Vision: 6/6 6/6

Near Vision: N6 N6

Colour Vision (With Ishihara Chart): 100

Impression: BE Early IMSC (+)

Advice: 6 monthly review

Signature: _____

