



भारतीय विशिष्ट पहचान प्राधिकरण  
**भारत सरकार**  
 Unique Identification Authority of India  
 Government of India

नामांकन क्रम/ Enrolment No.: 2725/00275/09626

Download Date: 17/06/2018  
 To  
 दीपिका शर्मा  
 Deepika Sharma  
 W/O Jagdish Sharma  
 137  
 Kaladwas  
 Near Government School  
 Kalarwas  
 Kaladwas  
 Udaipur Rajasthan - 313003  
 9001136247

Generation Date: 29/05/2018

Signature Not Verified  
 Digitally signed by  
 UNIQUE IDENTIFICATION  
 AUTHORITY OF INDIA IS  
 Date: 2018.06.17 18:50:39  
 IST

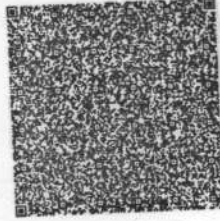

QR Code with Photograph

आपका आधार क्रमांक / Your Aadhaar No. :

**2890 8358 3182**

VID : 9148 4255 8409 9381

मेरा आधार, मेरी पहचान



भारत सरकार  
 Government of India



दीपिका शर्मा  
 Deepika Sharma  
 जन्म तिथि/DOB: 28/04/1995  
 महिला/ FEMALE

**2890 8358 3182**

VID : 9148 4255 8409 9381

मेरा आधार, मेरी पहचान

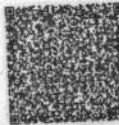

दीपिका शर्मा

DEEPIKA SHARMA  
Female

BOB

Rate 74 . Age not entered, assumed to be 50 years old for purpose of ECG interpretation  
 PR 152 . Sinus rhythm.....normal P axis, V-rate 50- 99  
 QRS 88 . RSR' in V1 or V2, probably normal variant.....small R' only  
 QT 386 . ST elev, probable normal early repol pattern.....ST elevation, age<55  
 QTc 429

--AXIS--  
 P 68  
 QRS 82  
 T 34

Unconfirmed Diagnosis

12 Lead; Standard Placement

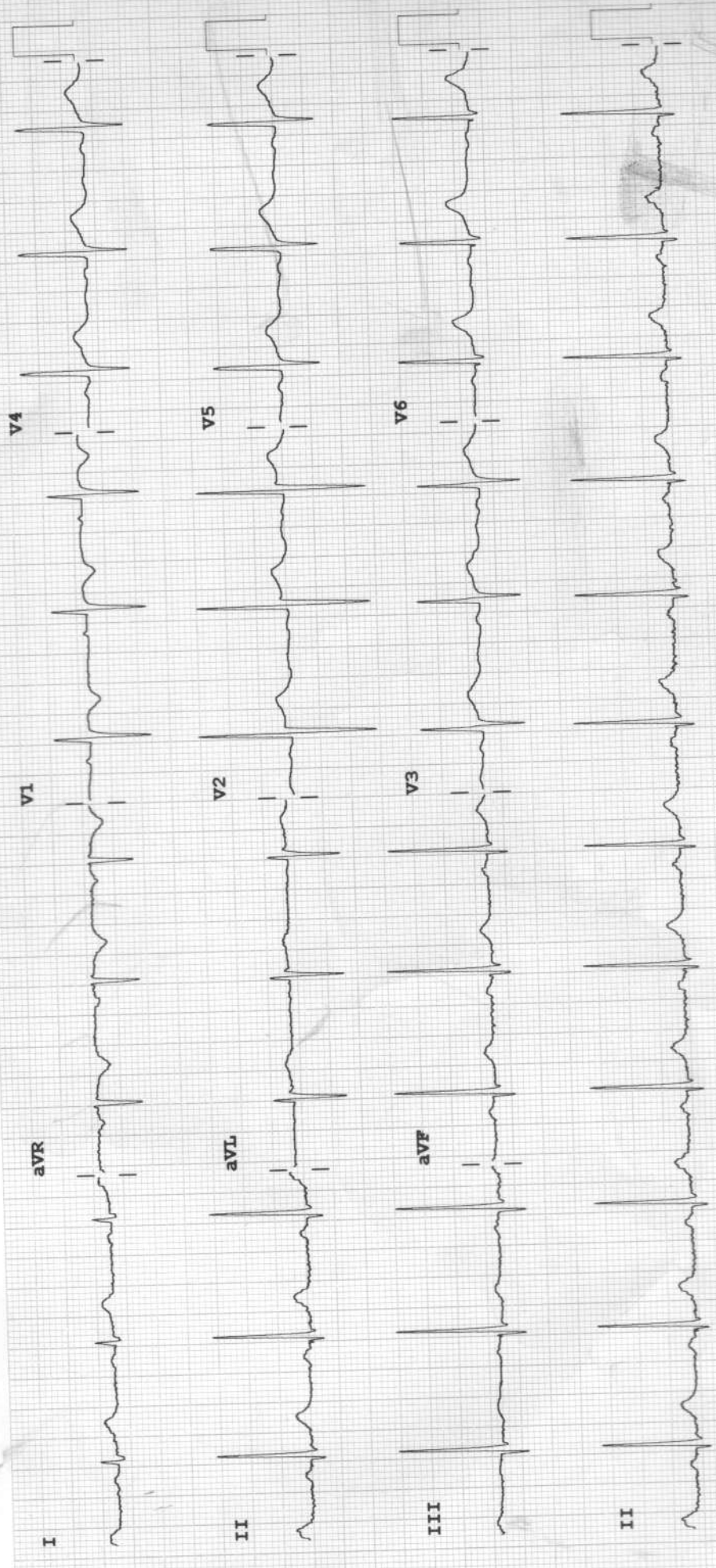

F 60~ 0.15-100 Hz  
 100B CL P?

Speed: 25 mm/sec    Limb: 10 mm/mV    Chest: 10.0 mm/mV  
 Device:

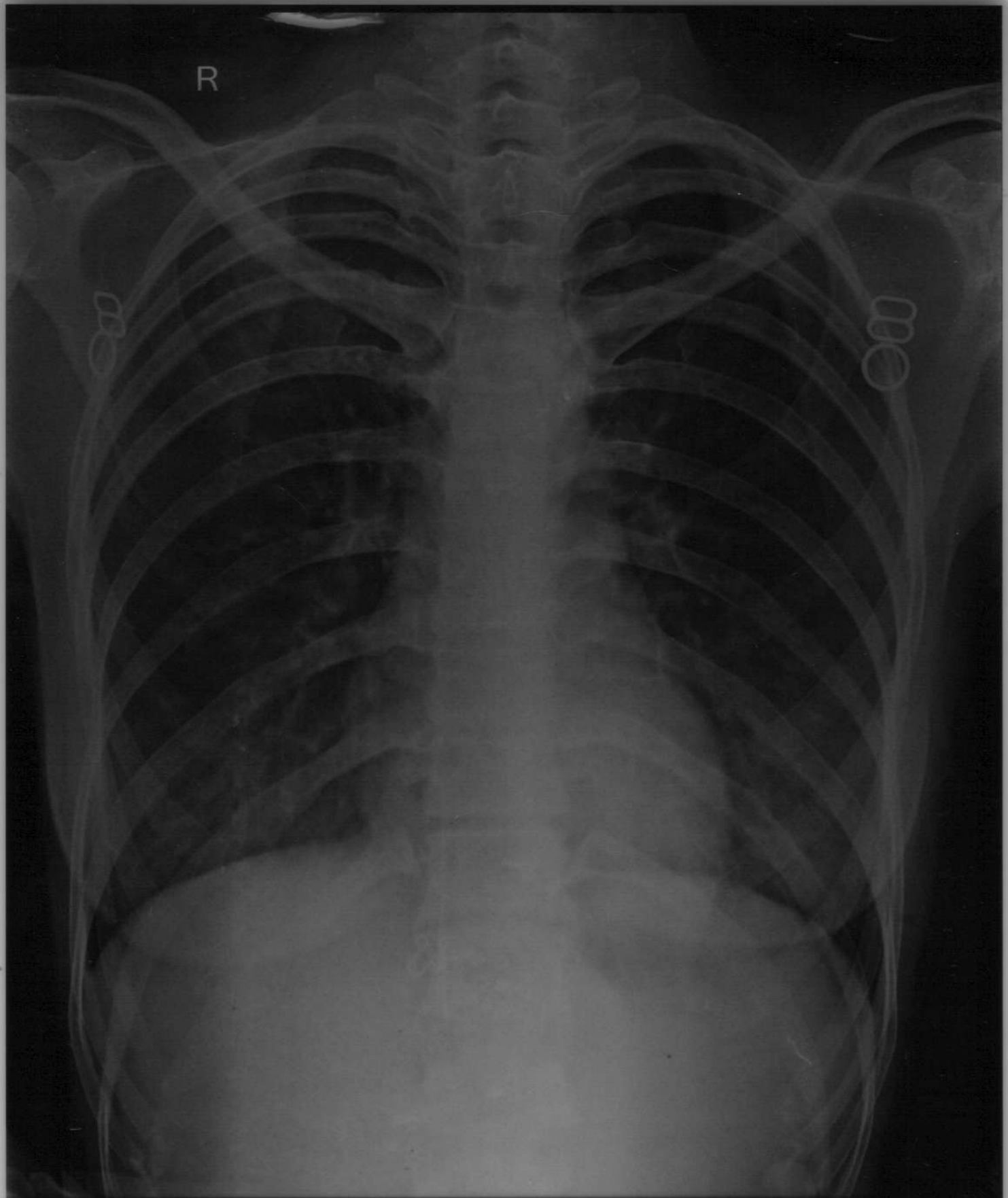

MRS DEEPIKA SHARMA 23YR BOB 12725 F CHEST PA 14-Sep  
ARAVALI HOSPITAL, 332 AMBAMATA SCHEME UDAIPUR



<i>Date : 14/09/2024</i>			
<i>Patient's Name :</i>	<i>MS. DEEPIKA SHARMA</i>	<i>Age: 23 yrs</i>	<i>Sex: Female</i>
<i>Ref. By :</i>	<i>Dr. Y. K. BOLIYA</i>		

**ULTRA SONOGRAPHY REPORT -WHOLE ABDOMEN**

<b>Liver</b>	<b>Liver</b> is normal in size, shape, position & contour with normal homogenous echopattern. No evidence of any focal lesion is seen. IHBR are not dilated. Portal vein measures 13 mm. IVC is normal.
<b>Gall bladder</b>	<b>Multiple small calculi of 3 to 5 mm seen in GB.</b>
<b>Pancreas</b>	Pancreas is normal in size, shape, position & contour with normal homogenous echo pattern. Pancreatic duct is not dilated.
<b>Spleen</b>	Spleen is normal in size, shape, position and contour with normal homogenous echopattern. Splenic vein is not dilated.
<b>Kidneys</b>	Both kidneys are normal in size, shape, position & contour with well differentiated corticomedullary junction and normal cortical thickness. Pelvicalyceal system is not dilated. No evidence of any calculi is seen. Visualized portion of ureters appears normal. Right kidney measures 107x42 mm. Left kidney measures 109x43 mm.
<b>Urinary Bladder</b>	Urinary bladder is well distended with urine & is normal in size, shape & contour with normal & smooth walls.
<b>Uterus</b>	Uterus is normal in size, shape & contour. It is anteverted & anteflexed in position. It reveals homogenous echopattern. <b>Uterus measures 83x44x24 mm</b>
<b>Endometrium</b>	Endometrium is normal & its thickness measures 5 mm.
<b>Ovaries</b>	Both ovaries are normal in size, shape & position. Right ovary measures 30x21 mm Left ovary measures 30x19 mm

**IMPRESSION      Cholelithiasis**

*Dr. SURESH CHANDRA BASER*  
MBBS,MD  
Consultant Radiologist  
(RMC-7219)

*Dr. ANAND GUPTA*  
MBBS,DMRE  
Consultant Radiologist  
(RMC-17548)

Note: *The foetal gender has not been detected nor disclosed to the patient.*  
This report is not valid for medico legal purpose.  
Every report needs to be correlated and interpreted clinically.  
In case of any query, investigation may be repeated.

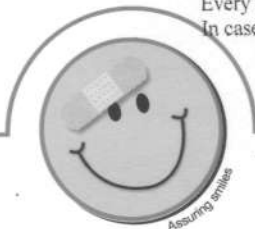

**Helpline : 9352 108 108**

[www.aravalihospital.in](http://www.aravalihospital.in)

Name Mrs. DEEPIKA SHARMA 12725

Visit Date & Time 14/09/2024

PATIENT ID APL 11246619

Age 23 Yrs Sex Female

Test Authenticated at : 14/09/2024 18:24:18

Ref. By



## HAEMATOLOGY

Test Name	Value	Status	Unit	Biological Ref Interval
<b>HAEMOGLOBIN (HB)</b>	11.9		gm %	11.0 - 16.0
RBC Count	3.81		X10 <sup>6</sup> /UL	3.50 - 5.50
PCV	<b>31.0</b>	L	%	36.0 - 48.0
MEAN CORP. VOLUME (MCV)	81.3		fL	80.0 - 99.0
MEAN CORP. HB (MCH)	31.4		pg	27.0 - 32.0
MEAN CORP. HB CON. (MCHC)	<b>38.6</b>	H	g/dL	32.0 - 36.0
RDW-CV	13.4		%	11.0 - 16.0
RDW-SD	40.5		fl	35.0 - 56.0
<b>TLC Count</b>	6.16		/cmm	4.00 - 11.00
<b>Differential Leucocyte Count (DLC)</b>				
POLYMORPH	60		%	45 - 75
LYMPHOCYTE	30		%	20 - 45
EOSINOPHIL	04		%	01 - 06
MONOCYTE	06		%	01 - 10
BASOPHIL	00		%	00 - 01
<b>TOTAL PLATELET COUNT</b>	235		x10 <sup>3</sup> /uL	150 - 450
MPV	8.8			7.4 - 10.4
PDW	12.2		%	10.0 - 17.0
PCT	0.2		%	0.1 - 0.3
P-LCR	21.3		%	11.0 - 45.0
P-LCC	50.0			30.0 - 90.0



**DR. NARENDRA MOGRA**  
RMC NO5394



# Aravali Hospital

332, Ambamata Scheme, Udaipur - 313 004  
T: 91 294 2430222, 2431222  
email : aravalihospital@yahoo.com



गुणवत्ता पूर्ण चिकित्सा सेवाओं के लिये  
भारत सरकार की  
क्वालिटी काउंसिल ऑफ इण्डिया (QCI-NABH)  
द्वारा प्रमाणित

<b>Name Mrs. DEEPIKA SHARMA 12725</b>	Visit Date & Time 14/09/2024	<b>PATIENT ID APL 11246619</b>
Age 23 Yrs Sex Female	Test Authenticated at : 14/09/2024 18:24:18	Ref. By



## HAEMATOLOGY

Test Name	Value	Status	Unit	Biological Ref Interval
ESR	10		mm/Ist hr.	0 - 20
Blood Group (ABORH)	'AB'	POSITIVE		

**DR. NARENDRA MOGRA**  
RMC NO5394



# Aravali Hospital

332, Ambamata Scheme, Udaipur - 313 004  
T: 91 294 2430222, 2431222  
email : aravalihospital@yahoo.com



गुणवत्ता पूर्ण चिकित्सा सेवाओं के लिये  
भारत सरकार की  
क्वालिटी काउंसिल ऑफ इण्डिया (QCI-NABH)  
द्वारा प्रमाणित

<b>Name Mrs. DEEPIKA SHARMA 12725</b>	Visit Date & Time 14/09/2024	<b>PATIENT ID APL 11246619</b>
Age 23 Yrs Sex Female	Test Authenticated at : 14/09/2024 18:24:18	Ref. By



Test Name	Value	Status	Unit	Biological Ref Interval
-----------	-------	--------	------	-------------------------

### LIPID PROFILE

CHOLESTEROL TOTAL	167.00		mg/dl	150.00 - 220.00
TRIGLYCERIDES	49.34		mg/dl	40.00 - 165.00
HDL CHOLESTEROL	51.88		mg/dl	35.00 - 88.00
LDL CHOLESTROL	<b>105.00</b>	H	mg/dl	35.00 - 100.00
VLDL CHOLESTEROL	<b>10.00</b>	L	mg/dl	12.00 - 35.00
CHOLESTEROL TOTAL / HDL RATIO	3.22			0.00 - 4.90
CHOLESTEROL LDL / HDL RATIO	2.02			0.00 - 5.00

**DR. NARENDRA MOGRA**  
RMC NO5394



# Aravali Hospital

332, Ambamata Scheme, Udaipur - 313 004  
T: 91 294 2430222, 2431222  
email : aravalihospital@yahoo.com



गुणवत्ता पूर्ण चिकित्सा सेवाओं के लिये  
भारत सरकार की  
क्वालिटी काउंसिल ऑफ इण्डिया (QCI-NABH)  
द्वारा प्रमाणित

<b>Name Mrs. DEEPIKA SHARMA 12725</b>	Visit Date & Time 14/09/2024	<b>PATIENT ID APL 11246619</b>
Age 23 Yrs Sex Female	Test Authenticated at : 14/09/2024 18:24:18	Ref. By



Test Name	Value	Status	Unit	Biological Ref Interval
-----------	-------	--------	------	-------------------------

### LIVER FUNCTION TEST (LFT)

BILIRUBIN-TOTAL	0.50		mg/dl	0.20 - 1.20
BILIRUBIN-DIRECT	0.13		mg/dl	0.00 - 0.40
BILIRUBIN-INDIRECT	0.37		mg/dl	0.10 - 0.40
SGOT-AST	20.67		U/L	0.00 - 46.00
SGPT-ALT	22.31		U/L	0.00 - 49.00
ALKALINE PHOSPHATASE	42.00		IU/L	35.00 - 129.00
PROTIEN-TOTAL	6.79		gm/dl	4.40 - 8.00
ALBUMIN	4.24		gm/dl	3.50 - 5.20
GLOBULIN	2.55		gm/dl	2.50 - 4.00
A:G RATIO	1.66			1.10 - 2.20

**DR. NARENDRA MOGRA**  
RMC NO5394





# Aravali Hospital

332, Ambamata Scheme, Udaipur - 313 004  
T: 91 294 2430222, 2431222  
email : aravalihospital@yahoo.com



गुणवत्ता पूर्ण चिकित्सा सेवाओं के लिये  
भारत सरकार की  
क्वालिटी काउंसिल ऑफ इण्डिया (QCI-NABH)  
द्वारा प्रमाणित

<b>Name Mrs. DEEPIKA SHARMA 12725</b>	Visit Date & Time 14/09/2024	<b>PATIENT ID APL 11246619</b>
Age 23 Yrs Sex Female	Test Authenticated at : 14/09/2024 18:24:18	Ref. By



## BIOCHEMISTRY

Test Name	Value	Status	Unit	Biological Ref Interval
CREATININE	0.52		mg/dl	0.50 - 1.17
URIC ACID	2.64		mg/dl	2.60 - 7.20
BUN	7.75		mg/dl	7.00 - 22.00

**DR. NARENDRA MOGRA**  
RMC NO5394



# Aravali Hospital

332, Ambamata Scheme, Udaipur - 313 004  
T: 91 294 2430222, 2431222  
email : aravalihospital@yahoo.com



गुणवत्ता पूर्ण चिकित्सा सेवाओं के लिये  
भारत सरकार की  
क्वालिटी काउंसिल ऑफ इण्डिया (QCI-NABH)  
द्वारा प्रमाणित

<b>Name Mrs. DEEPIKA SHARMA 12725</b>	Visit Date & Time 14/09/2024	<b>PATIENT ID APL 11246619</b>
Age 23 Yrs Sex Female	Test Authenticated at : 14/09/2024 18:24:18	Ref. By



## BIOCHEMISTRY

Test Name	Value	Status	Unit	Biological Ref Interval
HBA1C				
GLYCOSYLATED HAEMOGLOBIN-A1C	5.80		%	Below 6.5% : Good Control 6.5% - 7% : Fair Control 7.0% - 8% : Unsatisfactory Control >8% Poor Control
AVERAGE BLOOD GLUCOSE (ABG) Method: Derived from HbA1c Value	119.76		%	90 - 120 Good Control 121 - 150 Fair Control 151 - 180 Unsatisfactory Control > 180 Poor Control

**DR. NARENDRA MOGRA**  
RMC NO5394



# Aravali Hospital

332, Ambamata Scheme, Udaipur - 313 004  
T: 91 294 2430222, 2431222  
email : aravalihospital@yahoo.com



गुणवत्ता पूर्ण चिकित्सा सेवाओं के लिये  
भारत सरकार की  
क्वालिटी काउंसिल ऑफ इण्डिया (QCI-NABH)  
द्वारा प्रमाणित

<b>Name Mrs. DEEPIKA SHARMA 12725</b>	Visit Date & Time 14/09/2024	<b>PATIENT ID APL 11246619</b>
Age 23 Yrs Sex Female	Test Authenticated at : 14/09/2024 18:24:18	Ref. By



## IMMUNOLOGY

Test Name	Value	Status	Unit	Biological Ref Interval
T3	0.99		ng/ml	0.87 - 1.78
T4	10.25		ug/dl	4.82 - 15.65
TSH	1.590		micro U/ml	0.340 - 5.600

TSH levels may be affected by acute illness and drugs like dopamine and gluco corticoids.

Low or undetectable TSH is suggestive of Grave's disease

TSH between 5.5 to 15.0 with normal T3,T4 indicates impaired thyroid hormone or subclinical hypothyroidism or normal T3,T4 with slightly low TSH suggests subclinical hyperthyroidism

TSH suppression does not reflect severity of hyperthyroidism therefore, measurement of FT3,FT4 is important.

Free T3 is first hormone to increase in early hyperthyroidism.  
Only TSH level can prove to be misleading in patients on treatment.

Therefore Free T3, Free T4 along with TSH should be checked.  
During pregnancy clinically T3T4 can be high and TSH can be slightly low.

**DR. NARENDRA MOGRA**  
RMC NO5394



# Aravali Hospital

332, Ambamata Scheme, Udaipur - 313 004  
T: 91 294 2430222, 2431222  
email : aravalihospital@yahoo.com



गुणवत्ता पूर्ण चिकित्सा सेवाओं के लिये  
भारत सरकार की  
क्वालिटी काउंसिल ऑफ इण्डिया (QCI-NABH)  
द्वारा प्रमाणित

<b>Name Mrs. DEEPIKA SHARMA 12725</b>	Visit Date & Time 14/09/2024	<b>PATIENT ID APL 11246619</b>
Age 23 Yrs Sex Female	Test Authenticated at : 14/09/2024 18:24:18	Ref. By



## CLINICAL PATHOLOGY

Test Name	Value	Status	Unit	Biological Ref Interval
-----------	-------	--------	------	-------------------------

### URINE EXAMINATION

#### PHYSICAL EXAMINATION

QUANTITY	20
COLOUR	PALE YELLOW
SPECIFIC GRAVITY	QNS
APPEARANCE	CLEAR
DEPOSITS	NIL
PH	ACIDIC

#### CHEMICAL EXAMINATION

ALBUMIN	NIL
SUGAR	NIL

#### MICROSCOPY EXAMINATION

EPITHELIAL CELLS	3-4	/HPF
PUS CELLS	1-2	/HPF
RBC'S	NIL	/HPF
CASTS	ABSENT	
CRYSTALS	ABSENT	
BACTERIA	NIL	
YEAST CELLS	NIL	
TRICHOMONAS VAGINALIS	NIL	
SPERMATOZOA	NIL	
OTHERS	NIL	

\*\*\* End of Report \*\*\*

**DR. NARENDRA MOGRA**  
RMC NO5394  
**DR. HUSSAIN ALI RANGWALA**