

MRS. VAISHALI VERMA

44 YEARS /FEMALE

BOB

10-02-2024

Height: 153 Cms

Weight: 73 Kg

BP: - 130/90 mmhg

Pulse: - 90/- Regular

BMI: - 31.2 kg/m²

EYE: - NORMAL

The Medical Examiner should record the findings under one of the following categories:-

OVERWEIGHT



Dr. D. S. Chhabra
M.B.B.S., M.D.
10-02-2024

D. S. CHHABRA
MBBS, MD.

MRS. VAISHALI VERMA

44 YEARS /FEMALE

BOB

10-02-2024

Height: 153 Cms

Weight: 73 Kg

BP: - 130/90 mmhg

Pulse: - 90/- Regular

BMI: - 31.2 kg/m²

EYE: - NORMAL

The Medical Examiner should record the findings under one of the following categories:-

OVERWEIGHT



Dr. D. S. Chhabra
M.B.B.S., M.D.

DR. D.S. CHHABRA

MBBS, MD.

MRS. VAISHALI VERMA

44 Years /F

BANK OF BARODA

10-02-2024

LIPID PROFILE

Test Name	Results	Normal Range
TOTAL LIPIDS	450	400 - 700 mg/dl
CHOLESTROL	153.0	<200 mg/dl- Desirable 200 - 239 mg/dl - Borderline High >240 Mg/dl High
HDL CHOLESTROL	47.0	35- 60 mg/dl
TRIGLYCERIDE	94.0	<150 mg/dl Normal 150 - 199 mg/dl Borderline High 200 - 499 mg/dl High
LDL CHOLESTROL	87.2	<100 mg/dl Optimal 100- 129 mg/dl Borderline high 160 - 189 mg/dl High
VLDL CHOLESTROL	18.8	<40 mg/dl
RISK RATIO	3.26	3 - 6

Dr. POOJA PRAPANNA
MD

DR. POOJA PRAPANNA

M.D.

MRS. VAISHALI VERMA
BANK OF BARODA44 Years /F
10-02-2024**BIOCHEMISTRY**

Test Name	Results	Normal Range
SERUM BILIRUBIN	:-	
TOTAL BILIRUBIN	0.86	0 - 1 mg/dl
DIRECT BILIRUBIN	0.13	<0.25 mg/dl
INDIRECT BILIRUBIN	0.73	< 1.0 mg/dl
S.G.O.T	18.0	0 - 45 IU/L
S.G.P.T	14.0	0 - 45 IU/L
ALKALINE PHOSPHATE	102.0	Adult - 42 - 128 IU/L Child - 150 - 630 IU/L
TOTAL PROTEIN	6.16	6.0 to 8.0 g/dl
ALBUMIN	3.89	3.2 to 5.0 g/dl
GLOBULIN	2.27	1.9 to 3.5
A:G RATIO	1.71	1.2 TO 2.3
GAMA GT	19.0	5 - 43 Iu/l

Dr. POOJA PRAPANNA
MDDR. POOJA PRAPANNA
M.D.

MRS. VAISHALI VERMA

44 Years /F

BANK OF BARODA

10-02-2024

Test Name	Results	Normal Range
BIOCHEMISTRY		
FASTING BLOOD SUGAR	75.0	70 - 110 mg/dl
P.P. BLOOD SUGAR	116.0	upto 140 mg/dl
BUN	13.0	5 - 21 Mg/dl
CREATININE	1.13	0.6 - 1.4 mg\dl
URIC ACID	3.46	2.5 - 6.8 mg\dl
CALCIUM	9.80	8.5 - 10.5 mg\dl

Dr. POOJA PRAPANNADR. POOJA PRAPANNA
M.D.

MRS. VAISHALI VERMA**44 Years /F****BANK OF BARODA****10-02-2024**

Test Name	Results	Normal Range
-----------	---------	--------------

HAEMATOLOGY PROFILE

BLOOD GROUP	: -	
"ABO " GROUP	"A"	
Rh (D) Factor	Positive	
	.	
	.	
(Cross matching & recheck of Blood Group is mandatory before any transfusion)	.	
HBA1C	5.30	Normal 4-6 % Good Control 6-7 % Fair Control 7-8 % Unsatisfactory Control 8-10 % Poor Control Above 10 %

SEROLOGY PROFILE

HBsAg	Non Reactive
	.
	.

* Test done by screening methods.
Requires confirmation at referral centre.

Dr. POOJA PRAPANNA

Contd...2.00

DR. POOJA PRAPANNA

M.D.

Pt. Name: **MRS. VAISHALI VERMA**
Ref. By: **BANK OF BARODA**

Age/Sex: **44 Yrs /F**
Date: **10/Feb/2024**

CYTOPATHOLOGY

Material Received :- 2 Pap Smear Prepared.

Microscopic :- Smear adequacy :- satisfactory.

epithelial cells :- Fair no. clusters of superficial and intermediate squamous epithelial cells and endocervical cells with few parabasal cells seen.

Inflammatory cells :- Few leukocytes only.

Background :- Mucinous blood mixed

Dysplastic or malignant cells not seen.

Impression :- Normal Pap Study.

DR. POOJA PRAPANNA

DR. POOJA PRAPANNA
M.D.

Note :- All pathological tests have technical and biological limitations. Please correlate clinically as well as with other investigative findings.

MRS. VAISHALI VERMA

44 Years /F

BANK OF BARODA

10-02-2024

URINE EXAMINATION

Test Name	Results	Normal Range
PHYSICAL EXAMINATION		
Quantity	30 ml	
Colour	Pale Yellow	
Appearance	Clear	
Deposits	Absent	
Specific Gravity	1.015	
Reaction	Acidic	
CHEMICAL EXAMINATION		
Albumin	Nil	
Sugar	Nil	
Ketones	Absent	
Bile Pigments	Negative	
Bile Salt	Negative	
Hematuria	Negative	
MICROSCOPIC EXAMINATION		
Pus Cells	1- 2 /hpf	
Red Blood Cells	Nil/hpf	
Epithelial Cell	1 - 2 /hpf	
Crystals	Nil	
Casts	Absent	

Dr. POOJA PRAPANNA
MDDR. POOJA PRAPANNA
M.D.

MRS. VAISHALI VERMA
BANK OF BARODA44 Years /F
10-02-2024**STOOL ROUTINE & MICROSCOPIC**

Test Name	Results	Normal Range
PHYSICAL EXAMINATION	-	
Colour	Brown	
Consistency	Semi Sold	
Mucus	Present	
Blood	Absent	
CHEMICAL EXAMINATION	-	
Reaction	Acidic	
Reducing Sugar	Nil	
Occult Blood	Negative	
MICROSCOPIC EXAMINATION	-	
Pus Cells	1- 2 /hpf	
Red Blood Cells	Nil	
Epithilial	2-4/hpf	
Vegetable cells	Present	
Macrophages	Absent	
Cyst / Parasite	Absent	
Fat Globules	Absent	
Ova	Nil	
Bacterial Flora	Moderate	

Dr. POOJA PRAPANNA
MDDR. POOJA PRAPANNA
M.D.

4D SONOGRAPHY • COLOR DOPPLER • ECHO • PATHOLOGY • DIGITAL X-RAY & OPG • TMT • ECG • HOLTER

MRS. VAISHALI VERMA

44 Yrs./F.

BANK OF BARODA

10th Feb, 2024

X-RAY CHEST PA VIEW

Bony cage is normal.

Trachea is central. C.P angles are clear.

Cardiac contour and cardiothoracic ratio are normal.

Lung fields are clear.



DR.D.S.CHHABRA.
M.D.

4D SONOGRAPHY • COLOR DOPPLER • ECHO • PATHOLOGY • DIGITAL X-RAY & OPG • TMT • ECG • HOLTER

MRS. VAISHALI VERMA

44 Yrs/F

BOB

10th Feb, 2024

ABDOMINAL SONOGRAPHY

Liver is of normal size, shape, has smooth margins & regular contours and the parenchyma is mildly hyperechoic in echostructure, **fatty changes (Grade I)**. No focal lesion.

Gall bladder is of normal size, shape, has thin walls & the contents are clear fluid. No evidence of any calculus. Biliary tree is undilated.

Pancreas is normal, no focal / diffuse pathology. Spleen is normal. The portal and splenic veins are normal in calibre.

Both kidneys are normal in size [measure about 10.5 cms. in length], shape and echostructure. No calculus in both. The collecting system and ureter on both side are undilated.

Urinary bladder is normal in size, shape and has thin walls.

Uterus is **mildly enlarged** in size, is **bulky** [measures about 10.5 x 7.5 x 6.5 cms. in diam.], is **globular** and is retroverted. The uterine outlines are smooth & regular and the myometrial echopattern is normal. **Endometrial echoes** are **prominent (17 mms.)**, are smooth and are central. No evidence of any fibroid or other mass lesion.

Both ovaries are normal in size, shape and echostructure.

No adnexal / pelvic mass or cyst. No pelvic collection.

There is no ascitis. No obvious abdominal lymphadenopathy. No sub / supra diaphragmatic pathology on either side.

IMPRESSION :

Fatty changes in liver (Grade I).

Mildly enlarged, bulky, globular, retroverted uterus with prominent endometrium.

To be evaluated further.



DR.D.S.CHHABRA.

M.D.



LABORATORY REPORT



Name : Mrs VAISHALI VERMA	Sex/Age : Female / 44 Years	Case ID : 40201602370
Ref. By :	Dis. At :	Pl. ID :
Bill. Loc. : UNIQUE DIAGNOSTIC CENTRE INDORE		Pl. Loc. :
Reg Date and Time : 10-Feb-2024 11:29	Sample Type : Serum	Mobile No. :
Sample Date and Time : 10-Feb-2024 11:29	Sample Coll. By : non	Ref Id1 :
Report Date and Time : 10-Feb-2024 13:00	Acc. Remarks : -	Ref Id2 :

TEST	RESULTS	UNIT	BIOLOGICAL REF RANGE	REMARKS
------	---------	------	----------------------	---------

BIOCHEMICAL INVESTIGATIONS

Electrolytes

Sodium <small>ISE</small>	140.6	mEq/L	136 - 145	
Potassium <small>ISE</small>	5.00	mEq/L	3.2 - 5.5	
Chloride <small>ISE</small>	106.4	mEq/L	98 - 107	

Note:(LL-VeryLow,L-Low,H-High,HH-VeryHigh A-Abnormal)

Dr Astha Dawani
Consultant Pathologist.

Dr. A Mishra
M.D. Microbiology

Dr. Soma Yadav
M.D. (Pathology)

Printed On : 10-Feb-2024 13:11

Page 1 of 3

Neuberg Diagnostics Private Limited

Laboratory : 3/3, South Tukoganj, Gokuldas Hospital Road, Near Madhumilan Chouraha, Indore - 452001 Madhya Pradesh ☎ 0731-4964961 / 62, 9713963333

📧 neuberg.indore@supratechlabs.com

Regd. Office : Plot No. 7, Industrial Estate, Rajiv Gandhi Salai, Perungudi, Chennai - 600096, Tamil Nadu, India. | CIN - U85300TN2017PTC114099

🌐 www.neubergsupratech.com



LABORATORY REPORT



Name : Mrs VAISHALI VERMA	Sex/Age : Female / 44 Years	Case ID : 40201602370
Ref. By :	Dis. At :	PL ID :
Bill. Loc. : UNIQUE DIAGNOSTIC CENTRE INDORE		PL Loc :
Reg Date and Time : 10-Feb-2024 11:29	Sample Type : Serum	Mobile No. :
Sample Date and Time : 10-Feb-2024 11:29	Sample Coll. By : non	Ref Id1 :
Report Date and Time : 10-Feb-2024 13:00	Acc. Remarks : -	Ref Id2 :

TEST	RESULTS	UNIT	BIOLOGICAL REF RANGE	REMARKS
Thyroid Function Test				
Triiodothyronine (T3) <small>CMIA</small>	116.58	ng/dL	58 - 159	
Thyroxine (T4) <small>CMIA</small>	H 11.85	µg/dL	5.5 - 11.0	
TSH <small>CMIA</small>	1.40	µIU/mL	0.4 - 4.2	

INTERPRETATIONS

- Circulating TSH measurement has been used for screening for euthyroidism, screening and diagnosis for hyperthyroidism & hypothyroidism. Suppressed TSH (<0.01 µIU/mL) suggests a diagnosis of hyperthyroidism and elevated concentration (>7 µIU/mL) suggest hypothyroidism. TSH levels may be affected by acute illness and several medications including dopamine and glucocorticoids. Decreased (low or undetectable) in Graves disease. Increased in TSH secreting pituitary adenoma (secondary hyperthyroidism), PRTH and in hypothalamic disease thyrotropin (tertiary hyperthyroidism). Elevated in hypothyroidism (along with decreased T4) except for pituitary & hypothalamic disease.
- Mild to modest elevations in patient with normal T3 & T4 levels indicates impaired thyroid hormone reserves & incipient hypothyroidism (subclinical hypothyroidism).
- Mild to modest decrease with normal T3 & T4 indicates subclinical hyperthyroidism.
- Degree of TSH suppression does not reflect the severity of hyperthyroidism, therefore, measurement of free thyroid hormone levels is required in patient with a suppressed TSH level.

CAUTIONS

Sick, hospitalized patients may have falsely low or transiently elevated thyroid stimulating hormone. Some patients who have been exposed to animal antigens, either in the environment or as part of treatment or imaging procedure, may have circulating antianimal antibodies present. These antibodies may interfere with the assay reagents to produce unreliable results.

TSH ref range in pregnancy

First trimester
Second trimester
Third trimester

Reference range (microIU/ml)

0.24 - 2.00
0.43-2.2
0.8-2.5

Note:(LL-VeryLow,L-Low,H-High,HH-VeryHigh ,A-Abnormal)

Dr. Astha Dawani
Consultant Pathologist.

Dr. A Mishra
M.D. Microbiology

Dr. Soma Yadav
M.D. (Pathology)

Printed On : 10-Feb-2024 13:11



भारत सरकार
Government of India

भारतीय विशिष्ट पहचान प्राधिकरण
Unique Identification Authority of India

संख्या / Enrollment No. : 0515/43808/06290

To
Vaishali Verma
इशाली वर्मा
C/O: Ganesh Kumar Verma,
843-A-13,
Scheme No-114 Part 1,
VTC: Indore, PO: Vijay Nagar,
Sub District: Indore, District: Indore,
State: Madhya Pradesh, PIN Code: 452010,
Mobile: 9977504015



आपका आधार क्रमांक / Your Aadhaar No. :

4092 4398 0609

मेरा आधार, मेरी पहचान

*Dr. D. S. Chhabra,
M.S.B.S., (M.D.),
Reg. No. 5087*



इशाली वर्मा
Vaishali Verma
जन्म तिथि / DOB: 04/01/1980
लिंग / Gender

Issue Date: 01/12/2013

4092 4398 0609

मेरा आधार, मेरी पहचान

Vaishali



Summary

Ref. By : 808
Medication : NIL
Objective : NIL

Protocol : BRUCE
History : NIL

UNIQUE DIAGNOSTIC CENTER
JAURA COMPOUND, OPP. M. Y. HOSPITAL - INDORE
208 / MRS WAISHALI VERMA 44 Yrs/Female 0 Kg/0 Cms
Date: 10-Feb-2024 12:42:48 PM

Stage	Time	Phase	Speed	Grade	METS	H.R.	B.P.	R.P.P.	PVC	Comments
upline					1.0	98	130/84	127	-	
standing					1.0	99	130/84	128	-	
IV					1.0	99	130/84	128	-	
Start					1.0	82	130/84	106	-	
Stage 1	3:01	3:02	1.7	10.0	4.7	103	132/84	135	-	
Stage 2	3:01	6:02	2.5	12.0	7.1	163	134/88	218	-	
PeakEx	0:35	6:36	3.4	14.0	7.7	178	134/88	238	-	
Recovery	1:00		0.0	0.0	1.1	148	134/88	198	-	
Recovery	3:00		0.0	0.0	1.0	115	134/88	154	-	
Recovery	5:00		0.0	0.0	1.0	116	130/82	150	-	

Findings :

Exercise Time : 6:35 minutes
 Max HR attained : 168 bpm 95% of Max Predictable HR 176
 Max BP : 134/88(mmHg)
 Workload attained : 7.7 (5 Fair effort Tolerance)
 No st. segment changes noted during exercise recovery.
 Final Impression : Test is negative for inducible ischaemia.
 Maximum Depression: 6:22



Nasir



Dr. Mahendra Chandra Siva
M.D., D.M. (Cardio)

Dr



Summary

UNIQUE DIAGNOSTIC CENTER
 JAURA COMPOUND, OPP. M.Y. HOSPITAL - INDORE
 208/MRS VAISHALI VERMA 44 Yrs/Female 65 Kg/160 Cms
 Date: 10-Feb-2024 12:42:48 PM

Ref. By : BOB

Protocol : BRUCE

Objective : NIL

Stage	StageTime (Min:Sec)	PhaseTime (Min:Sec)	Speed (mph)	Grade (%)	METS	H.R. (bpm)	B.P. (mmHg)	R.P.P. x100	PVC	Comments
Supine					1.0	98	130/84	127	-	
Standing					1.0	99	130/84	128	1	
HV					1.0	99	130/84	128	-	
ExStart					1.0	82	130/84	106	-	
Stage 1	3:01	3:02	1.7	10.0	4.7	103	132/84	135	3	
Stage 2	3:01	6:02	2.5	12.0	7.1	163	134/88	218	-	
PeakEx	0:35	6:36	3.4	14.0	7.7	178	134/88	238	5	
Recovery	1:00		0.0	0.0	1.1	148	134/88	198	-	
Recovery	3:00		0.0	0.0	1.0	115	134/88	154	-	
Recovery	5:00		0.0	0.0	1.0	116	130/82	150	-	

Medication : NIL

History : NIL

Test End Reason :

Findings :

The patient exercised according to BRUCE for 6:35, achieving a work level of Max METS:7.7. Resting heart rate initially 98 bpm, rose to a max. heart rate of 178 bpm which represents 101% of maximum age predicted heart rate. Resting blood pressure 130/84 mmhg, rose to a maximum blood pressure of 134/88 mmhg. The exercise stress test was stopped due to

Parameters :

Exercise Time : 6:35 minutes

Max HR attained : 168 bpm 95% of Max Predictable HR 176

Max BP : 134/88(mmHg)

WorkLoad attained : 7.7 (\$ Fair effort Tolerance)

No st segment changes noted during exercise recovery.

Final Impression : Test is negative for inducible ischaemia.

Maximum Depression: 6:22

Advice/Comments:



12 Lead + Comparison

208/RMS WA-SHALL VERMIR: 98 bpm
44 Yrs/Female METS: 1.0
0 Kg/0 Cms BP: 130/84
Date: 10.Feb.2024 12:42:48 PM

MPHR: 55% of 176
Speed: 0.0 mph
Grade: 0.0%

UNIQUE DIAGNOSTIC CENTER
JAURA COMPOUND, OPP. M.Y. HOSPITAL - INDORE

Raw ECG
BRUCE
1.0-100/Hz

Ex Time 00:32
BLC :On
Notch :On

SUPINE
10.0 mm/mV
25 mm/Sec.

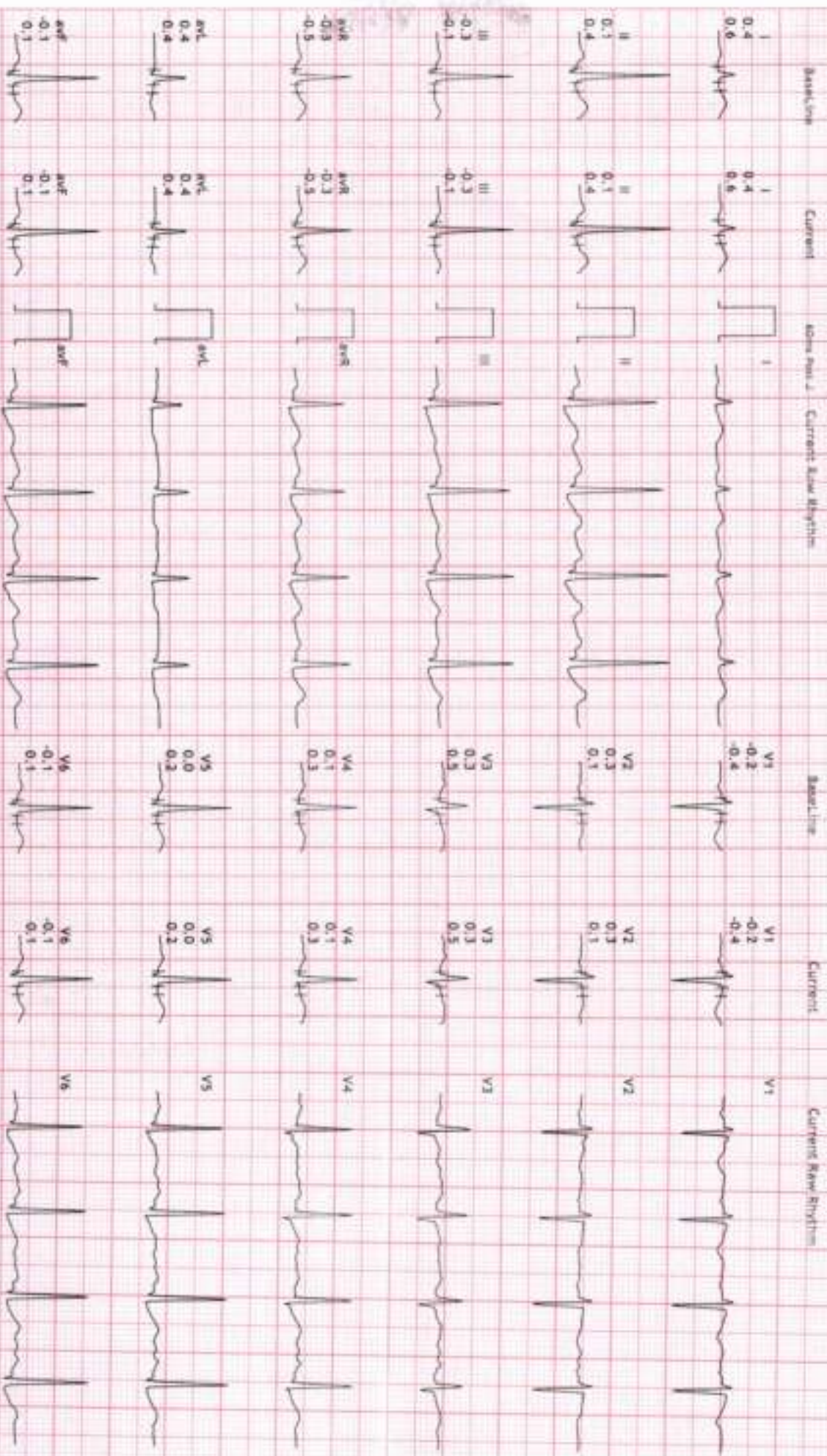



12 Lead + Comparison

208/MRS WAISHALI VERMNI: 99 bpm
44 Yrs/Female METS: 1.0
0 Kg/0 Cms BP: 130/84
Date: 10-Feb-2024 12:42:48 PM

MHR:56% of 176
Speed: 0.0 mph
Grade: 0.0%

UNIQUE DIAGNOSTIC CENTER
JAUHA COMPOUND, OPP. M.Y. HOSPITAL - INDORE

Raw ECG
BRUCE
1.0-100Hz

Ex Time 00:41
BLC :0R
Notch :On

STANDING
10.0 mm/mV
25 mm/Sec.

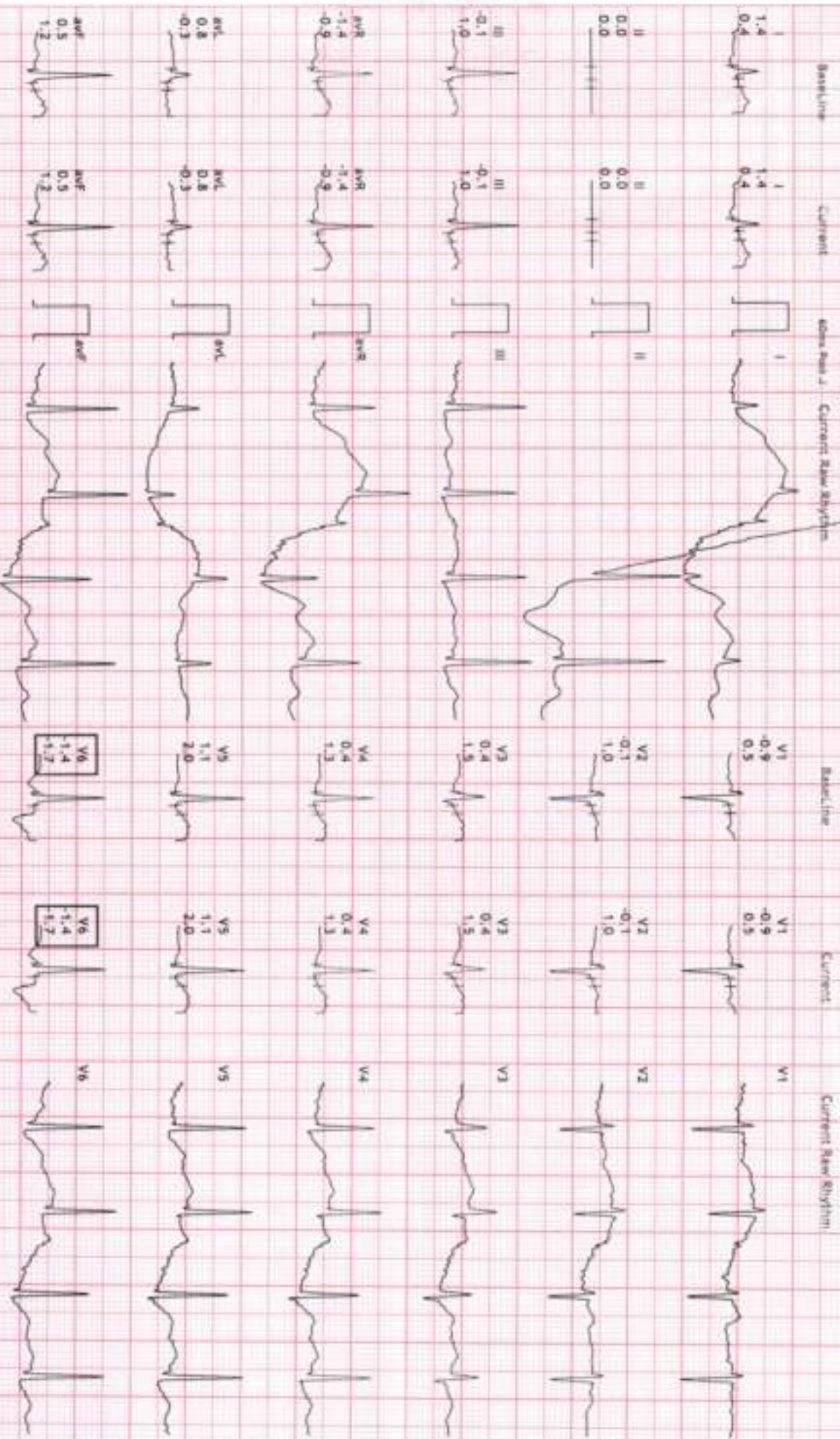



12 Lead + Comparison

ZOB/RBS WAISHALI VERUMR: 99 bpm
44 Yrs/Female NETS: 1.0
0 Kg/0 Cms BP: 130/84
Date: 10-Feb-2024 12:42:48 PM

MPhR: 568 of 176
Speed: 0.0 mph
Grade: 0.0%

UNIQUE DIAGNOSTIC CENTER
JAURA COMPOUND, OPP. M.Y. HOSPITAL - INDORE

Raw ECG
BRUCE
1.0-100Hz

Ex Time 00:45
BLC :On
Notch :On

HV
10.0 mm/mV
25 mm/Sec.

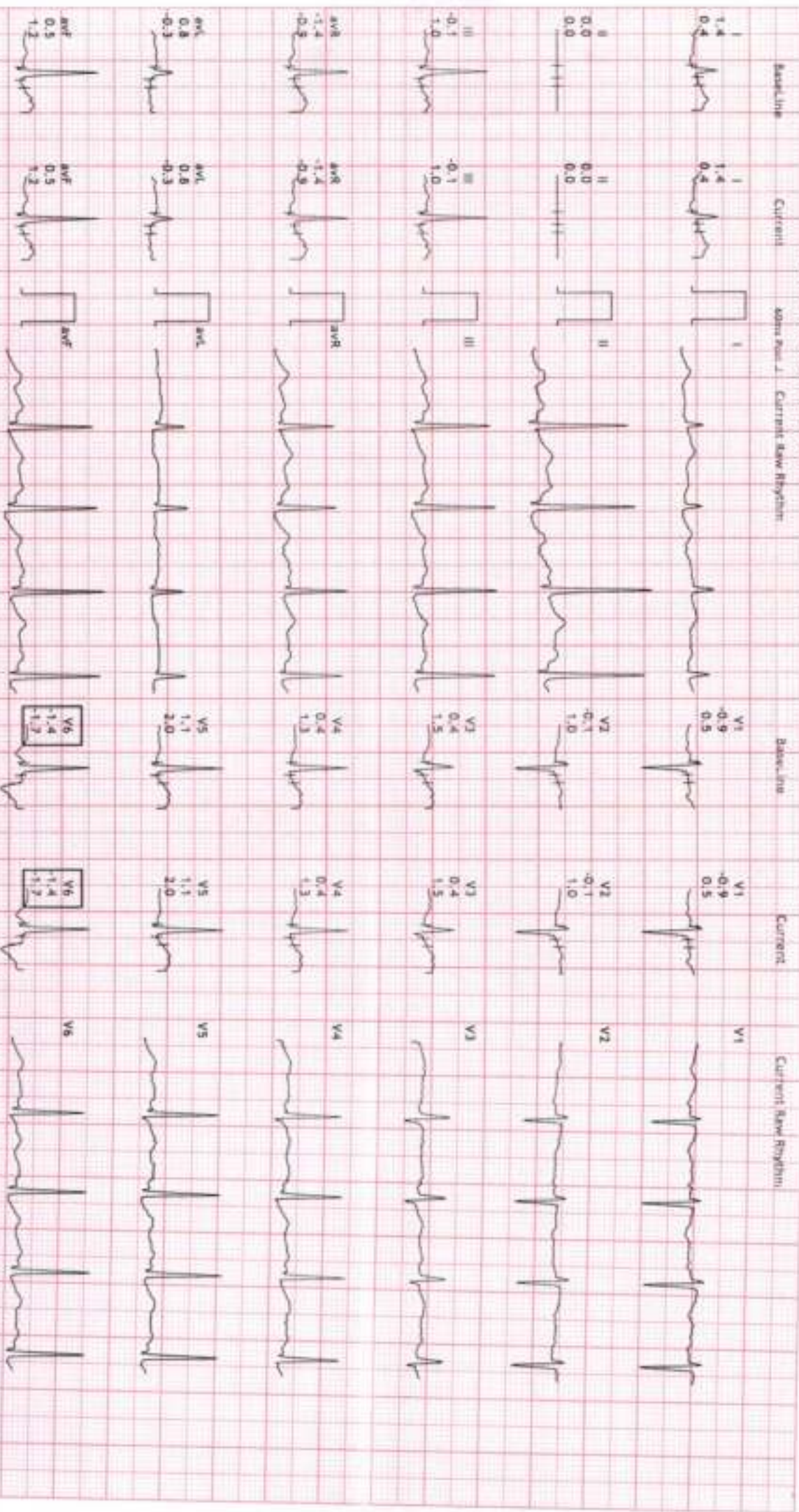



12 Lead + Comparison

208/MRS WAISHALI VERWARR: 82 bpm
 44 Yrs/Female METS: 1.0
 0 Kg/0 Cms BP: 130/64
 Date: 10-Feb-2024, 12:42:48 PM

MPHR: 46% of 176
 Speed: 0.0 mph
 Grade: 0.0%

UNIQUE DIAGNOSTIC CENTER
 JAURA COMPOUND, OPP. M. Y. HOSPITAL - INDORE

Raw ECG
 BRUCE
 (1.0-100)Hz

Ex Time 00:00
 BLC :On
 Notch :On

EXStart
 10.0 mm/mV
 25 mm/Sec.

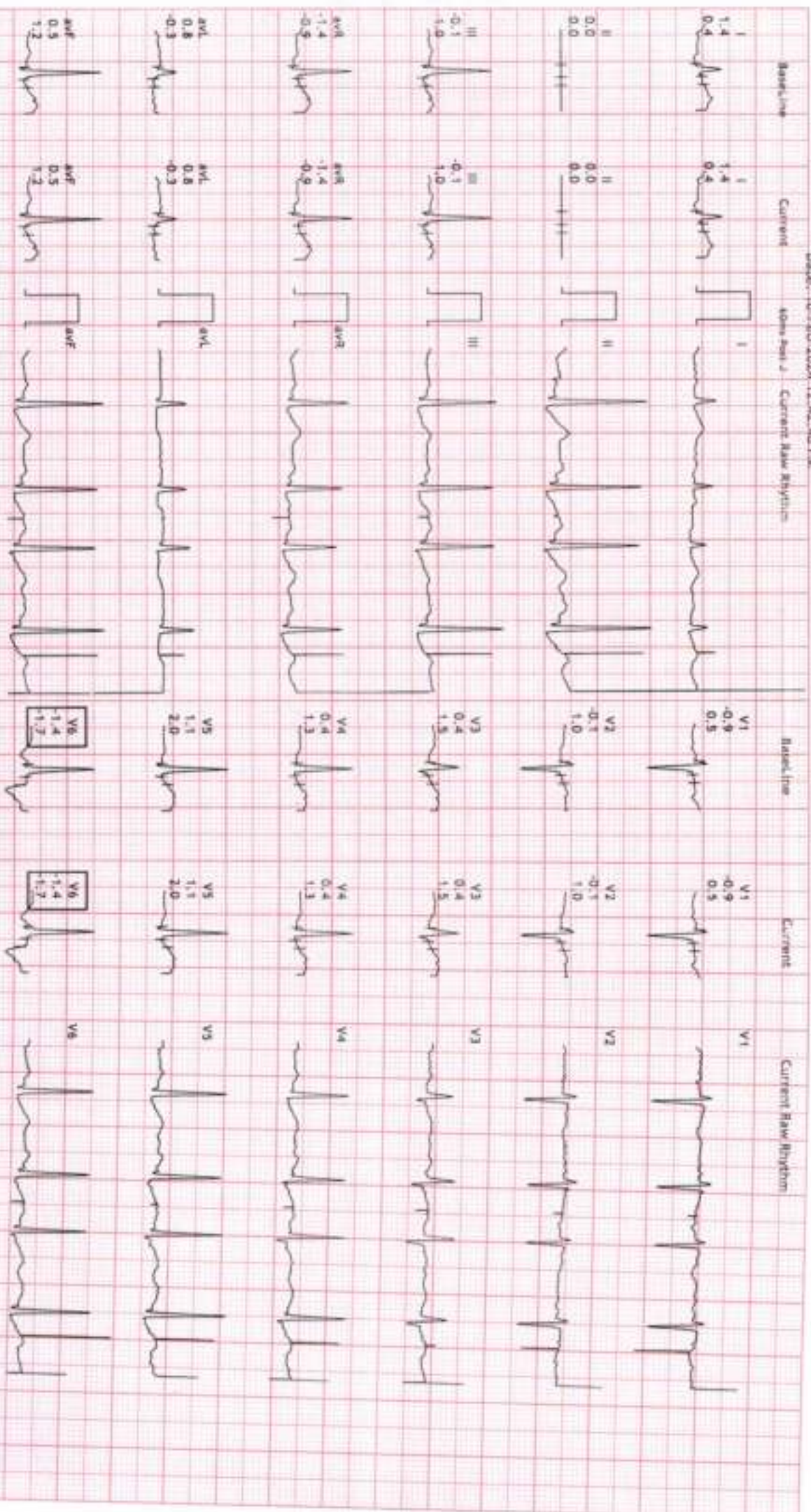



12 Lead + Comparison

UNIQUE DIAGNOSTIC CENTER
JAURA COMPOUND, OPP. M. Y. HOSPITAL - INDORE

ZOB/WRS VASHALI VERMNI: 103 bpm
44 Yrs/Female METS: 4.7
0 Kg/0 Cms BP: 132/84
Date: 10-Feb-2024 12:42:48 PM

APHR:SRK of 176
Speed: 1.7 m/s
Grade: 10.0%

Raw ECG
BRUCE
1.0-100Hz

Ex Time 03:00
RLC :On
Notch :On

Stage 1 (03:00)
10.0 mm/mV
25 mm/Sec.

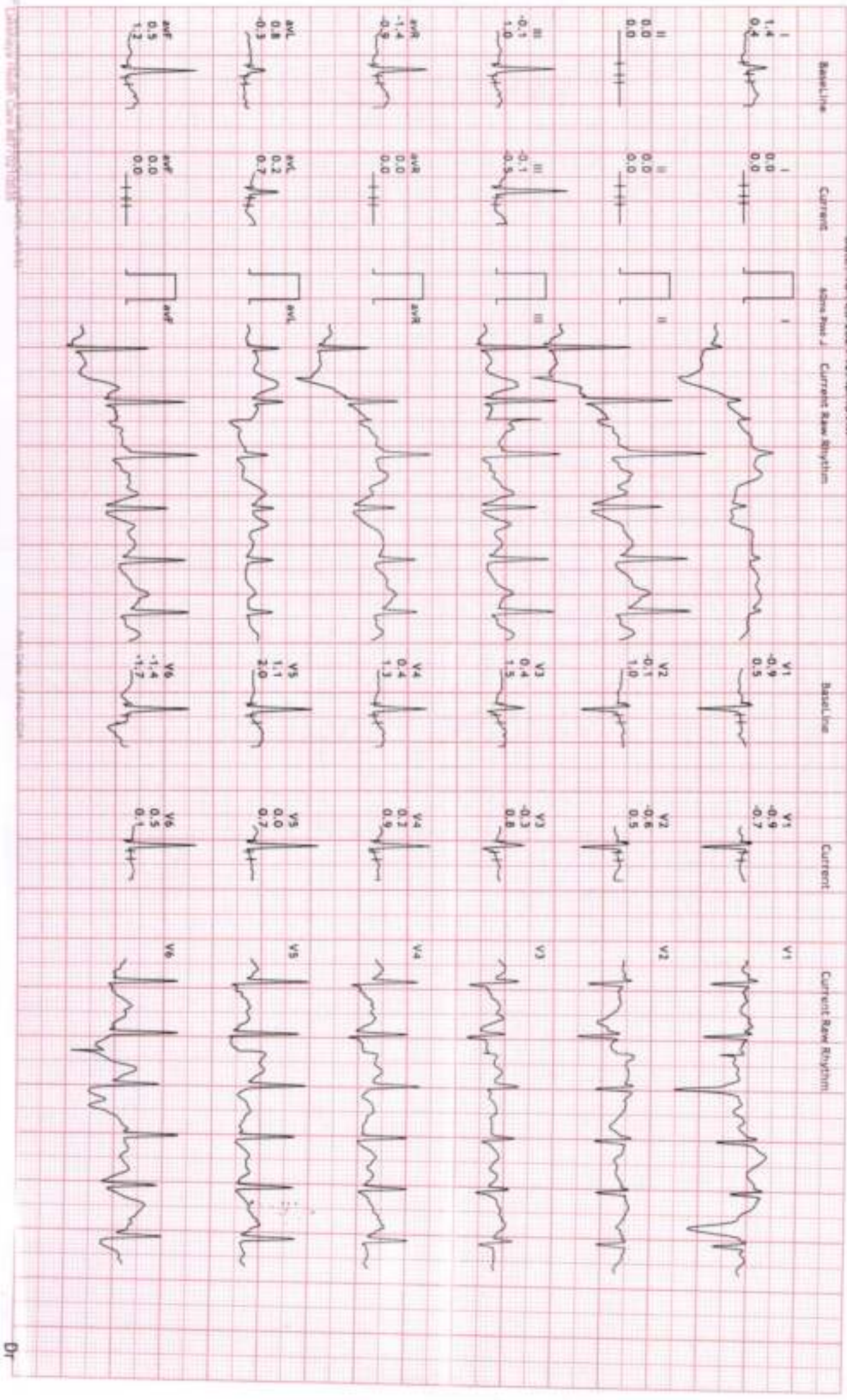



12 Lead + Comparison

208/M85 VAISHALI VERMARR: 163 bpm
44 Yrs/Female METS: 7.1
0 Kg/0 Cms BP: 134/88
Date: 10-Feb-2024 12:42:48 PM

MPHR: 92% of 176
Speed: 2.5 mph
Grade: 12.0%

UNIQUE DIAGNOSTIC CENTER
JAURA COMPOUND, OPP. M.Y. HOSPITAL - INDORE

Raw ECG
BRUCE
1.0-100µV

Ex Time 06:00
BLC :On
Notch :On

Stage 2 (03:00)
10.0 mm/mV
25 mm/Sec.

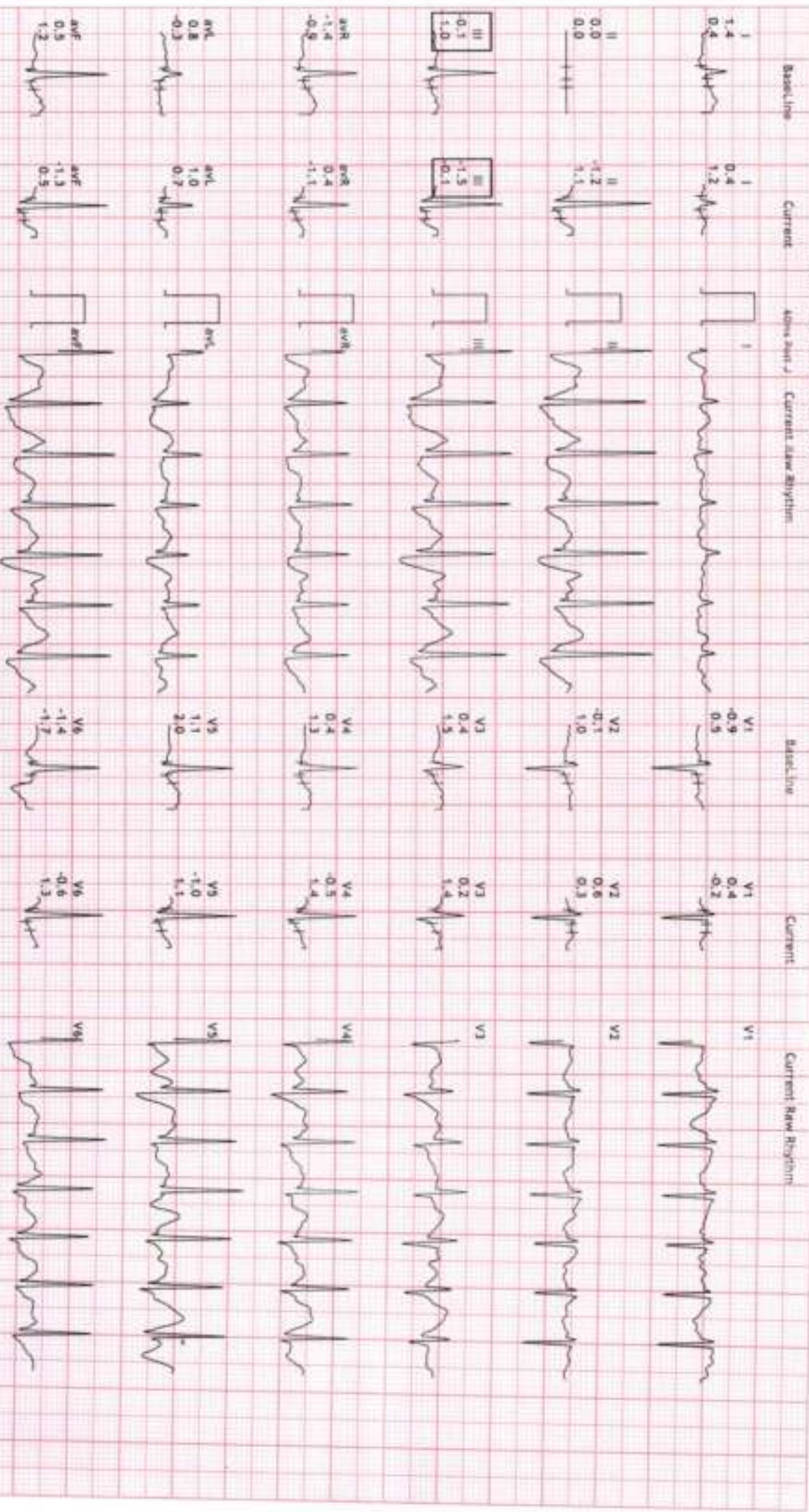



12 Lead + Comparison

208/URS WAISHALI VERWARR: 178 bpm
44 Yrs/Female METS: 7.7
0 Kg/0 Cms BP: 134/88

MDHR: 101% of 176
Speed: 1.4 mps
Grade: 14.0%

UNIQUE DIAGNOSTIC CENTER
JAURA COMPOUND, OPP. M.Y. HOSPITAL - INDORE

Raw ECG
BRUCE
11.0-100/Hz

EX Time 06:34
BLC : On
Natch : On

PeakX
10.0 mm/mV
25 mm/Sec.

Date: 10-Feb-2024 12:42:48 PM

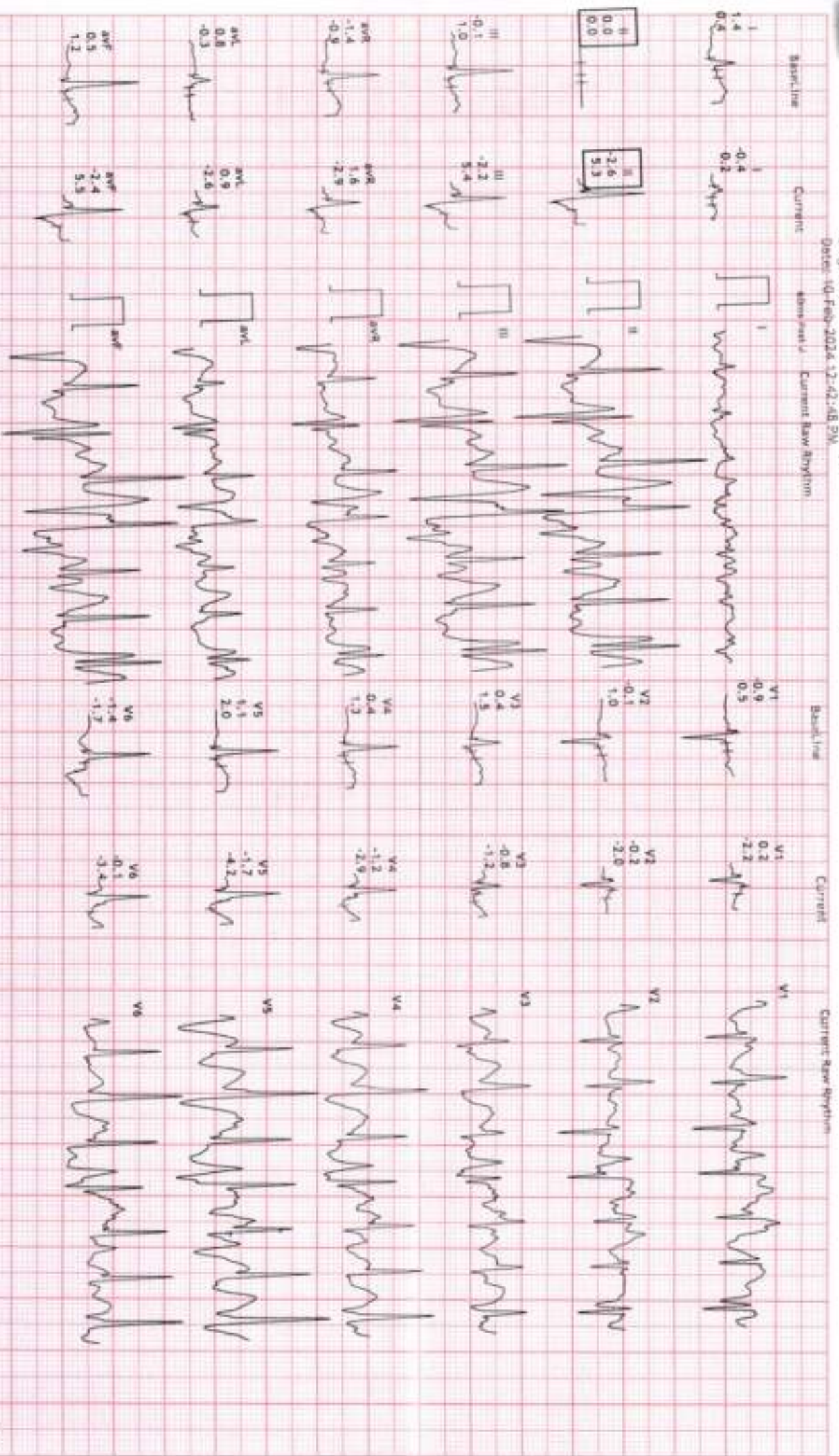



12 Lead + Comparison

ZOB/WRS VAISHALI VEGWARR: 114 bpm
44 Yrs/Female METS: 1.0
0 Kg/0 Cms gp: 134/88
Date: 10-Feb-2024 12:42:48 PM

MPHR: 64% of 176
Speed: 0.0 mph
Grade: 0.0%

UNIQUE DIAGNOSTIC CENTER
JAURA COMPOUND, OPP. W. Y. HOSPITAL - INDORE

Raw ECG
BRUCE
11.0-100/Hz

Ex Time 06:34
BLC : On
Notch : On

Recovery : (02:00)
10.0 mm/mv
25 mm/Sec.

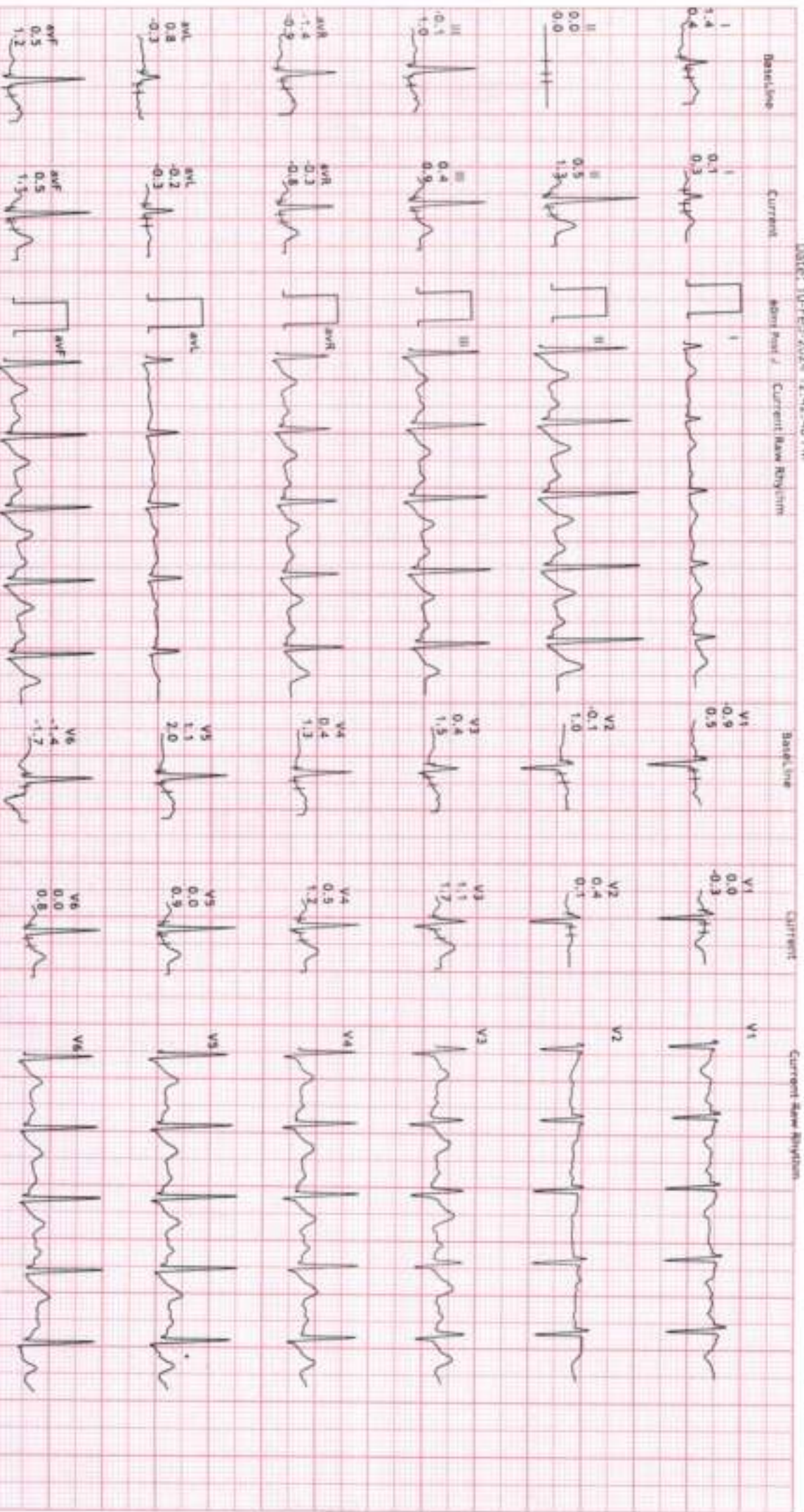



12 Lead + Comparison

ZOB/MS VAISHALI VERMARR: 114 bpm
44 Yrs/Female METS: 1.0
0 Kg/0 Cms BP: 134/88
Date: 10-Feb-2024 12:42:48 PM

MOHR:64% of 176
Speed: 0.0 mph
Grade: 0.0%

UNIQUE DIAGNOSTIC CENTER
JAURA COMPOUND, OPP. M. Y. HOSPITAL - INDORE

Raw ECG
BRUCE
1.0-100Hz

Ex Time 06:34
SCL: On
Notch: On

Recovery : (04:00)
10.0 mm/mV
25 mm/Sec.

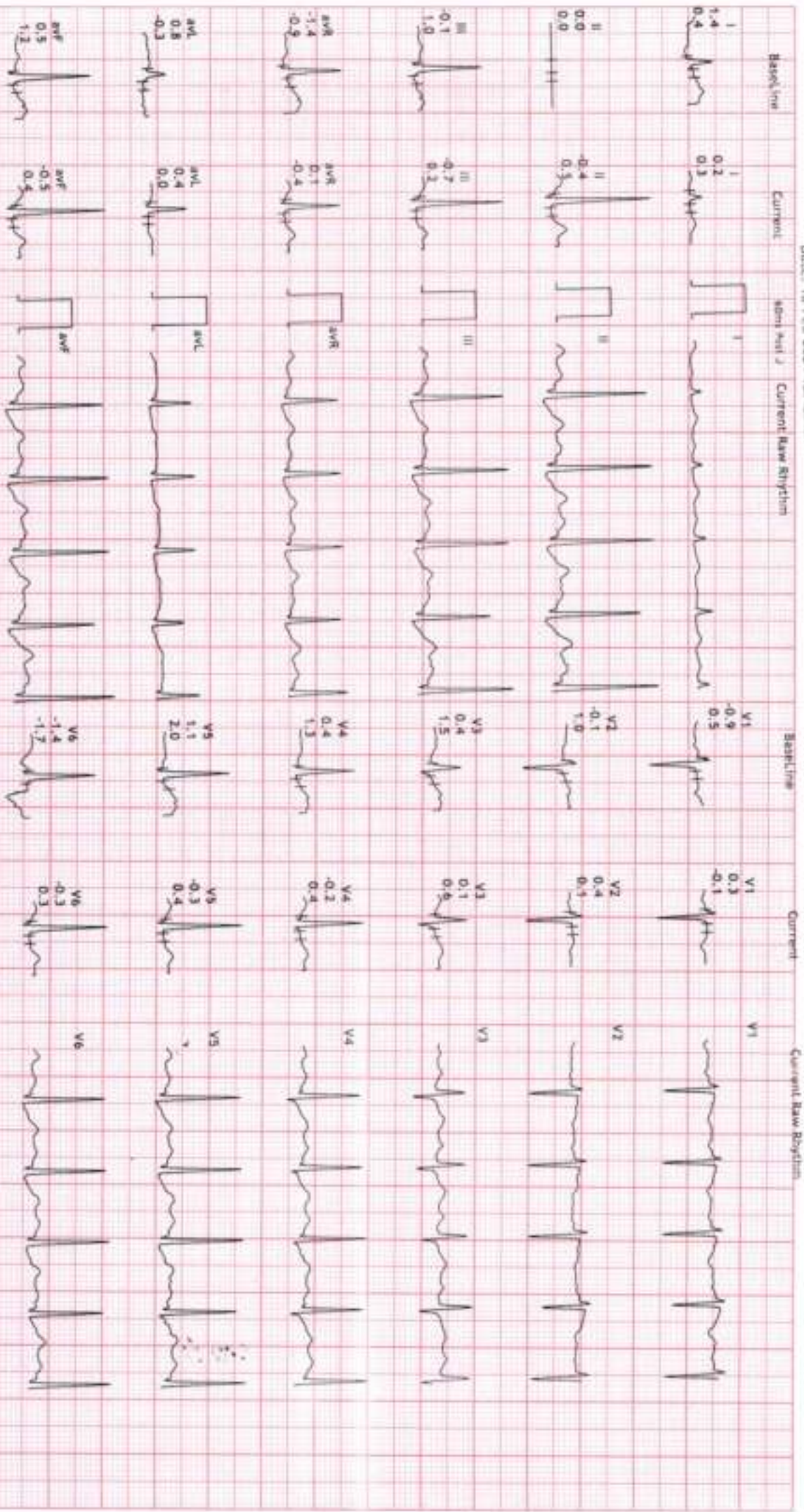



12 Lead + Comparison

208/MRS VAISHALI VERWARI: 116 bpm
 44 Yrs/Female METS: 1.0
 0 Kg/0 Cms BP: 130/82
 Date: 10-Feb-2024 12:47:48 PM

APHR: 65% of 176
 Speed: 0.0 mph
 Grade: 0.0%

UNIQUE DIAGNOSTIC CENTER
 JAURA COMPOUND, OPP. M. Y. HOSPITAL - INDORE

Raw ECG
 BRUCE
 (1.0-100)Hz

Ex Time 06:34
 RLC :On
 Notch :On

Recovery : (06:00)
 10.0 mm/mV
 25 mm/Sec.

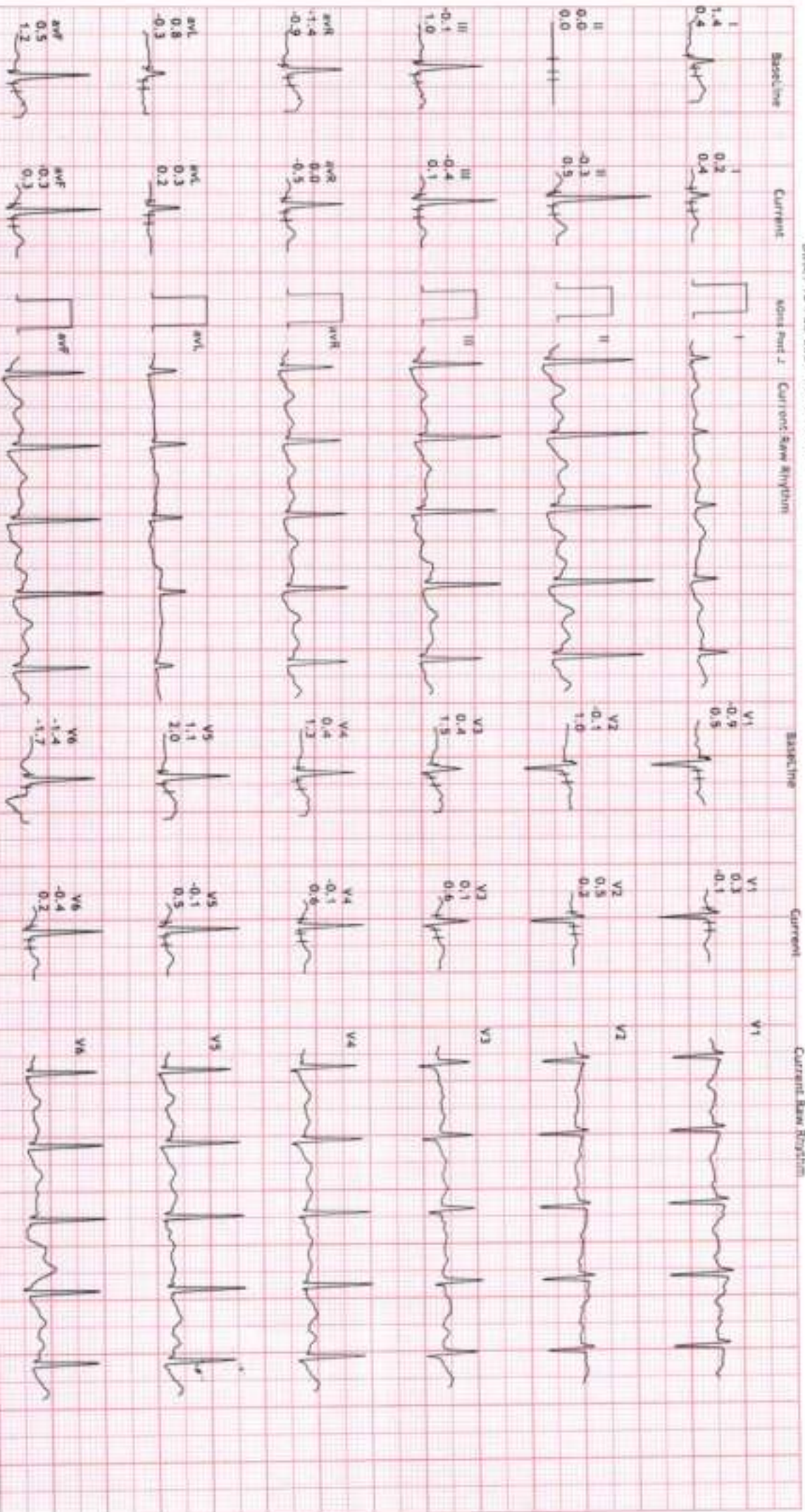

10mm/mV 0.25-35Hz AC50

10-02-2024 11:05:55

Mrs. Valskadi Vasthng

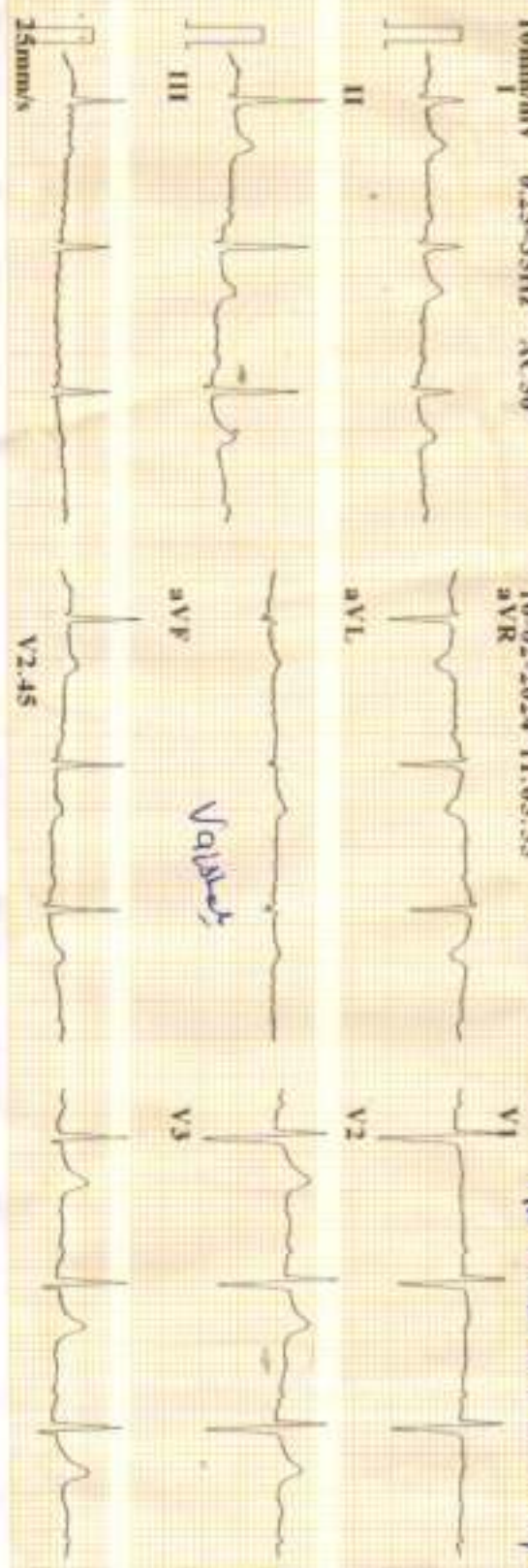

ID : 240210-1105
 Name :
 Age : 44 yr
 Sex : Female
 BP :
 Height : cm
 Weight : kg

HR : 78 bpm
 P Dur : 102 ms
 PR Int : 158 ms
 QRS Dur : 88 ms
 QT/QTc Int : 343/393 ms
 P/QRS/T axis : 43/62/34 °
 RV5/SV1 amp : 1.631/0.997 mV
 RV6/SV1 amp : 2.628 mV
 RV6/SV2 amp : 1.440/0.984 mV

Minnesota Code: 9-4-1(V3)

Diagnosis Information:
800: Sinus Rhythm
Normal ECG

Report Confirmed by:



Dr. Mahendra Choudhry
 M.D., D.M. (Cardio)

Handwritten signature

2

