

10mm/mV

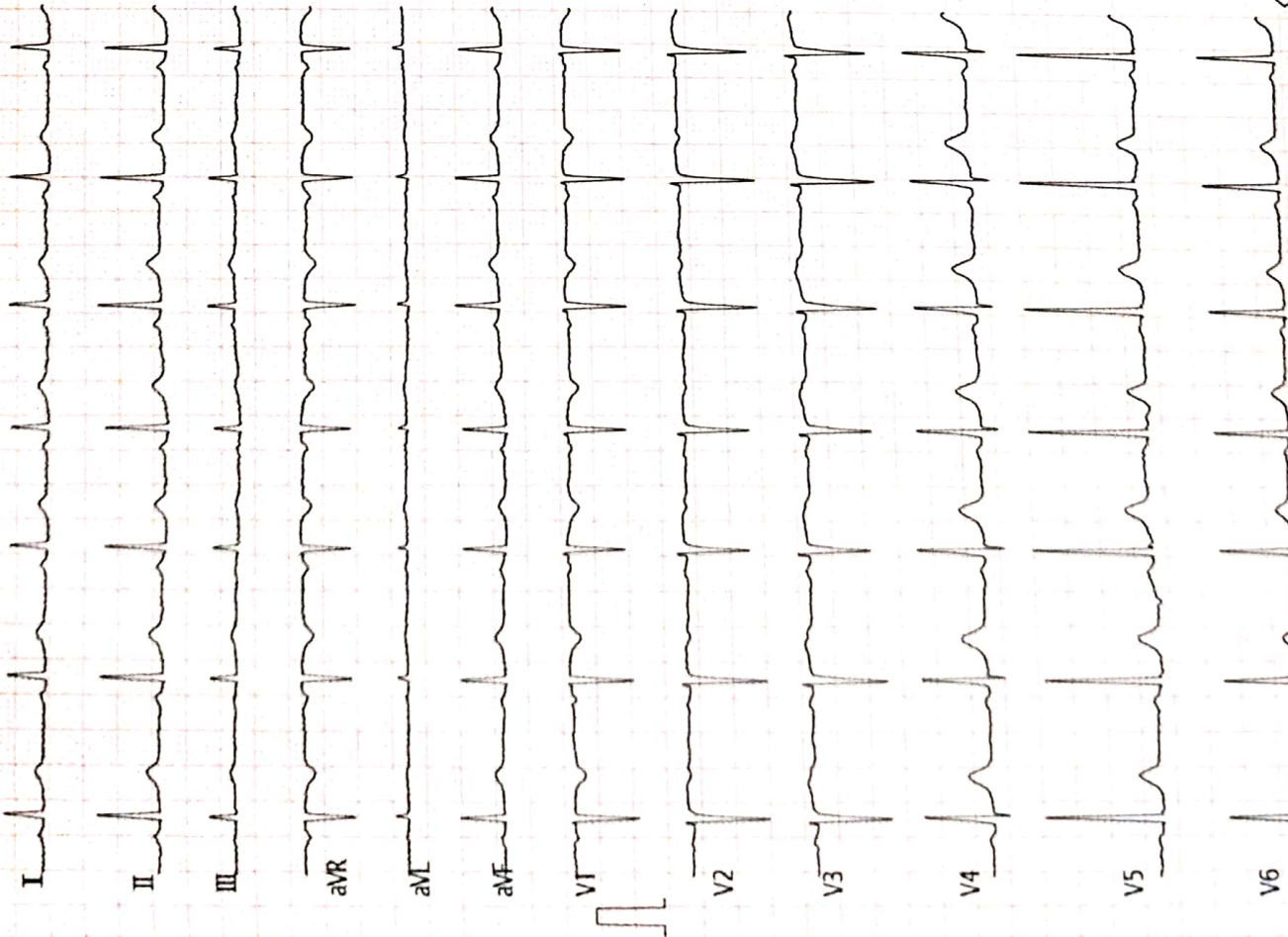

<ECG Analysis Result>

Vent: Rate(BPM) : 82  
 PR Int.(ms) : 120  
 P/QRS/T Int.(ms) : 85 160  
 QT/QTc Int.(ms) : 359 422  
 P/QRS/T Axis(Deg.) : 56 55  
 RV1/SV5 Amp.(mV) : 0.05 0.00  
 RV5/SV1 Amp.(mV) : 1.74 0.86

\*\*\* Borderline Abnormal ECG \*\*\*

*Manual*  
**Dr. Sunil Suryawanshi**  
 M.D. (Medicine)  
 #88418-2222

Note: Unconfirmed Report Need to Review.

Technician :

V2.35

ST LEVEL(mV)

I	II	III	aVR	aVL	aVF
-0.00	-0.03	-0.02	+0.02	+0.00	-0.02
V1	V2	V3	V4	V5	V6
+0.01	+0.01	+0.03	+0.00	-0.01	-0.01



S.R. JAWAR

<SAIJWANRAJESHD> 27400004524 F 25Y 156/47 cm/Kg 125/79 mmHg

25mm/s ACS0 EMG ADS 2024-03-23 11:09:00

Right Ear | 35  
 24

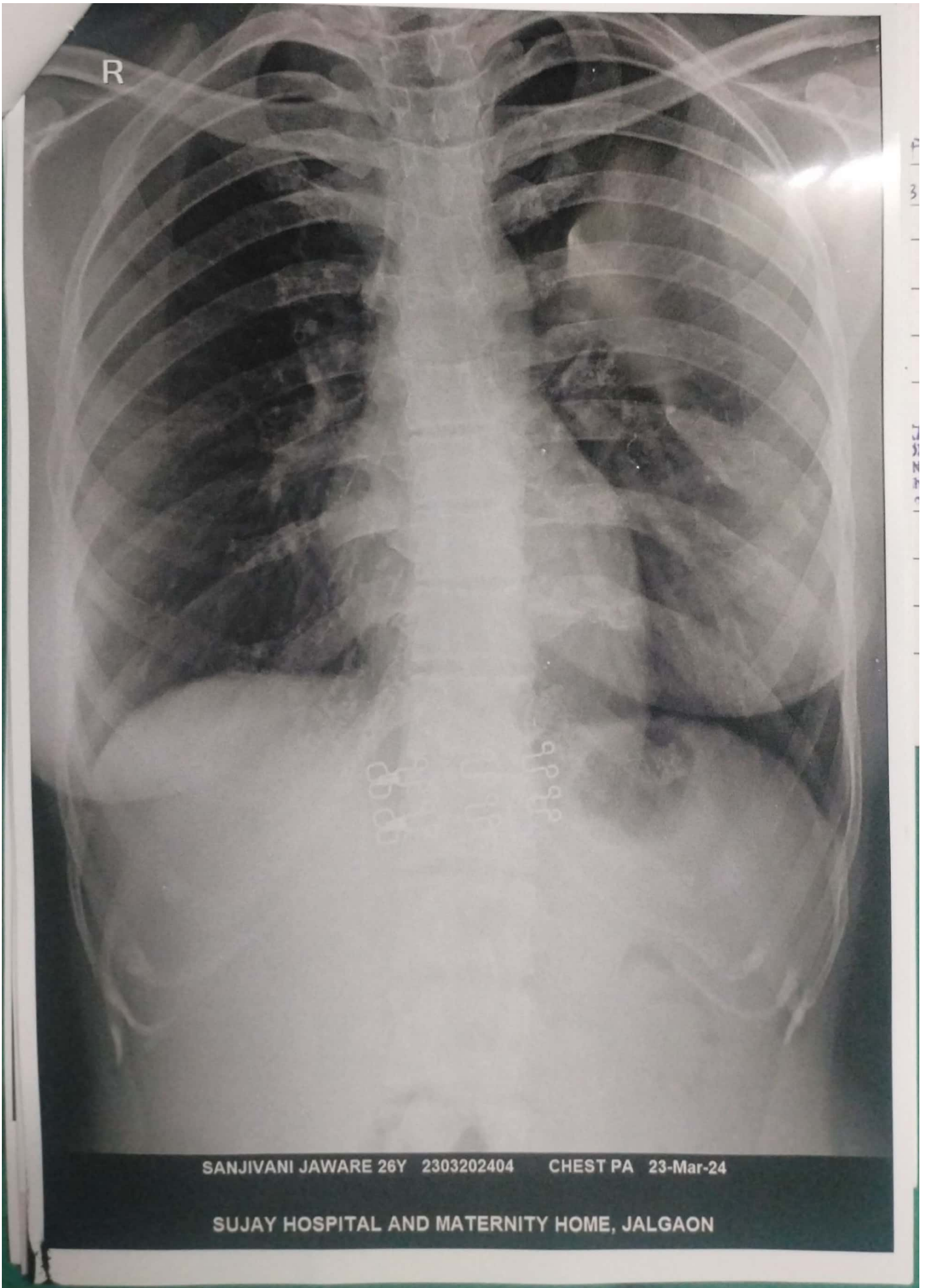

R

SANJIVANI JAWARE 26Y 2303202404 CHEST PA 23-Mar-24

SUJAY HOSPITAL AND MATERNITY HOME, JALGAON





# सुजय हॉस्पिटल व मॅटर्निटी होम

## अतिदक्षता विभाग

डॉ. सौ. जयश्री सुर्यवंशी  
एम.डी.  
(स्त्रीरोग व प्रसूतीशास्त्र तज्ञ)  
रजि.नं. 3712

डॉ. सुनिल सुर्यवंशी  
एम.डी.(मेडीसीन) पुणे  
कन्सल्टिंग फिजिशियन  
रजि.नं. 2223

पत्ता : मेन टेलिफोन एक्सचेंज समोर, पारिख  
पार्क जवळ, नविन बस स्टॅन्डच्या मागे,  
जळगांव. फोन : (0257) 2227821

उपलब्ध सुविधा : • एक्स रे • सोनोग्राफी • इकोकार्डिओग्राफी • सुमज्ज ऑपरेशन थिएटर • कॉम्प्युटाईज्ड इ.सी.जी. • स्ट्रेस टेस्ट • पल्मोनरी फंक्शन टेस्ट

Rx

दि / /

### 2D – ECHOCARDIOGRAPHY

Name – SANJIVANI RAJESH JAWARE

Age- 25 Yrs FEMALE

Date – 23/03/2024

#### IMPRESSION –

NORMAL SIZE CARDIAC CHAMBER.

STRUCTURALLY NORMAL CARDIAC VALVE.

NORMAL LV SYSTOLIC FUNCTION ,EF- 57 %.

NORMAL LV DIASOLIC FUNCTION.

NO RWMA.

NO CLOTS OR VEGETATION.

IAS AND IVS INTACT.

NORMAL PERICARDIUM.

Dr Sunil Suryawanshi

Dr. Sunil Suryawanshi  
M.D. (Medicine)  
Reg.No.2223

परत येतांना कागद सोबत आणावा.

# सुजय हॉस्पिटल व मॅटर्निटी होम

अतिदक्षता विभाग

डॉ. सौ. जयश्री सुर्यवंशी  
एम.डी.  
(स्त्रीरोग व प्रसूतीशास्त्र तज्ञ)  
रजि.नं. 3712

डॉ. सुनिल सुर्यवंशी  
एम.डी.(मेडिसीन) पणे  
कन्सल्टिंग फिजिशियन  
रजि.नं. 2223

पत्ता : मेन टेलिफोन एक्सचेंज समोर, पारिख  
पार्क जवळ, नविन बस स्टॅन्डच्या मागे,  
जळगांव. फोन : (0257) 2227821

उपलब्ध सुविधा : • एक्स-रे • सोनोग्राफी • इकोकार्डिओग्राफी • सुसज्ज ऑपरेशन थिएटर • कॉम्प्युटाईज्ड इ.सी.जी. • स्ट्रेस टेस्ट • पाल्मोनरी फंक्शन टेस्ट

Rx

दि / /

## X-RAY CHEST PA VIEW

NAME- SANJIVANI RAJESH JAWARE

AGE- 25 YRS FEMALE DATE- 23.03.24

SOFT TISSUE AND SKELETON NORMAL.

BOTH HILA ARE NORMAL IN SIZE AND HAVE EQUAL DENSITY.

NORMAL CARDIAC SIZE.

PROMINENT BRONCHOVASCULAR MARKINGS.

COSTOPHRENIC AND CARDIOPHRENIC ANGLES ARE CLEAR.

THE DOMES OF DIAPHRAGMS ARE NORMAL IN POSITION AND SHOW SMOOTH OUTLINE.

IMPRESSION –

NORMAL XRAY CHEST.

Dr. Sunil Suryawanshi  
Medical  
No. 2223

परत येतांना कागद सोबत आणावा.





# विवेकानंद हॉस्पिटल

अंतरीक भवन, जी.एस. जाल्गाव रोड, जाल्गाव - ४२५००९ - ४ (०२५७)२२२६८६९

डॉ. देविदास एन्. सरोदे (डांभुर्णीकर)

एम.एस. (पुणे)

नाक, कान व घसा तज्ञ

वेळ - सकाळी ११ ते २ (रुमिडार बंद)

रुमिडार नांव Mrs. Sanjivani Rajesh Jawase.

दिनांक 23/03/2024  
Muktainagar.

R

Ear- Pinna & Ext. Auditory Canal

- Tympan. Membrane  (R)  (L)

Rinne's Test -

Weber's Test -  Central

ABC Test -

Ant. Rhinoscopy - Septum

- Turbinates

- Polyp / Mass

Post Rhinoscopy -

Throat-- Oral Cavity-

Tongue-  (NAI)

Tonsils-

IDL-- Larynx - V.C Movements

Pyramidal fossae

Impression- Normal ENT Check up

**VIVEKANAND HOSPITAL**  
**DR. DEVIDAS N. SARODE**  
 M.S. (E.N.T.) Regd. No. 46057  
 Antariksha Bhavan Opp. G. S. Ground  
 Jalgaon, Hosp. Reg. No. 84

- Diabetis
- B.P.
- Corona
- Allergy
- Asthma
- Jaundice
- Acidity
- Pregnancy
- Operation
- Other illness
- Heart Disease
- Thyroid

**उपचार सुचि** - बहिरेच्या विद्युलनायक सर्व प्रकारच्या सारक्यांची अद्ययावत उपकरणांसहित सोय \* अक्षयनिका, स्वसननिका, स्वरध्वज यांची दुर्बिणीच्या साहाय्याने पथ्यानीय उपचारणी. \* नाकासंधीत सर्व ऑपरेशनची व्यवस्था व सायनोस्कोपी सर्जरी (परास्टीक सर्जरीसह) \* बदललेल्या आवाजावर होणाऱ्या सर्व प्रकारच्या) मायक्रोव्होर्सिअल सर्जरीची व्यवस्था \* सर्व प्रकारच्या कानघड्यातील ऑपरेशनची व्यवस्था \* लोड्याच्या सहाय्युक्त फायब्रोस्कोपी (मुदका पानपरातमुळी होणारा)चा पुर्ण आजादावरील ऑपरेशन. \* ऑटोऑटोजी इंजेक्शन \* बळार वेगळ्या सर्व उपचारांची उपचारणी.

*S.P. Jaware*  
**विवेकानंद हॉस्पिटल**

अतीक्ष भवन, जी. एस. ग्राउंड समोर, जळगांव

# AUDIOGRAM

NAME Mr. Sanjivani Rajesh-Jaware

SEX / AGE F / 35

ADDRESS Muktanagar

DATE 23/03/24

1964 ISO VALUES

Test	Right Ear (Red)	Left Ear (Blue)
AIR	O-O	X-X
AIR OPP-EAR MASKED	△-△	□-□
NO RESPONSE	♀	♂
BONE	<	>
BONE OPP-EAR MASKED	▷	◁

Heating Threshold Level in dB

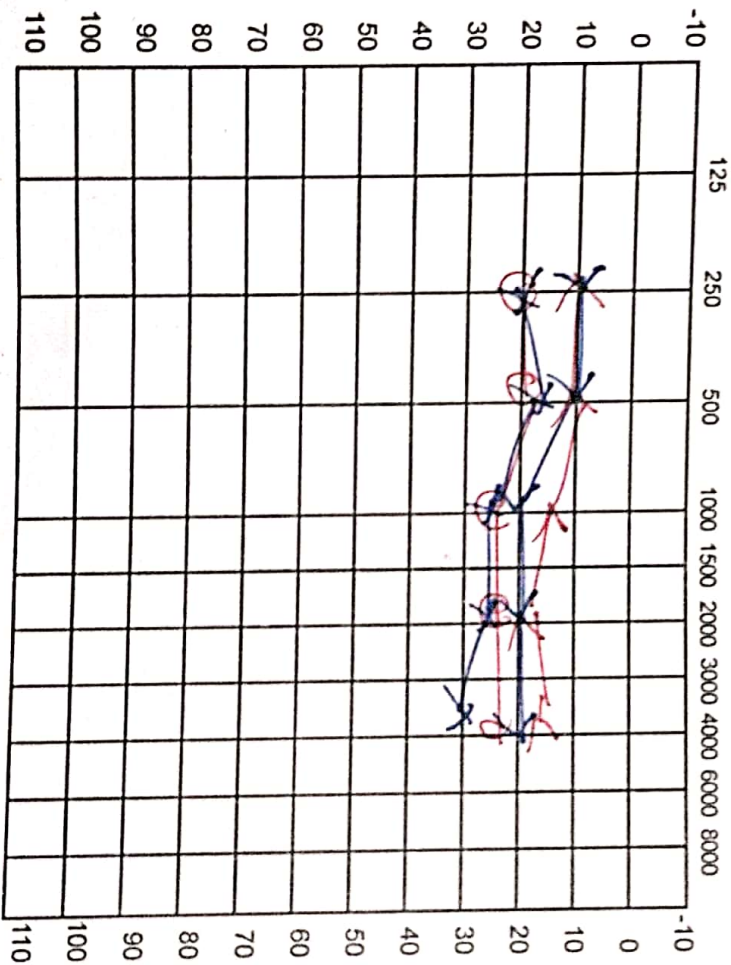

*Bilateral sensorial hearing*

TEST	Right Ear	Left Ear
RINNE		
WEBER		
ABC		
SISI		
T.T.S.		

**VIVEKANAND HOSPITAL**  
**DR. DEVTEKAR S. SARODE**  
 M.S. (E.N.T.) Regd. No. 46057  
 Dharmaksha Bhavan Opp. G. S. Ground  
 Mendharaon, Hoso. Road No 84



DR. CHETAN S. KAKLIYA

M.B.B.S., D.M.R.D. (Sion Hospital, Mumbai University)

• Ex-Consultant Radiologist In Asian Heart Hospital (Mumbai)

• Ex - Radiologist Wockhardt Hospital (Mulund)



## SAGAR IMAGING CENTRE

• Whole body sonography • Colour doppler • Digital X-ray

54-B, Onkar Nagar, Near Parikhpark, Jalgaon - 425001. Phone : 0257-2237634, e-mail : drchetanjj@rediffmail.com

Name	: SANJIVANI JAWARE	Date	: 23-03-2024
Ref By	: SUJAY HOSPITAL	Age/Sex	: 25 / Female

### SONOGRAPHY OF ABDOMEN AND PELVIS

The liver is normal in size, shape and has smooth margins. No focal lesion. The portal vein appears normal.

The gall bladder is physiologically distended. No evidence of calculus, wall thickening or mass lesion.

The common bile duct is normal in caliber. No evidence of calculus is noted in common bile duct.

The pancreas is normal in size, shape and echotexture. No focal lesion is noted.

The spleen is normal in size and shape. No evidence of focal lesion is noted.

There is no evidence of enlarged coeliac, mesentric, portal pre or para aortic lymph nodes.  
No vascular mass lesion. No evidence of ascitis or pleural effusion.

Both kidneys are normal in size and echotexture. No evidence of calculus, hydronephrosis or cortical scarring.

Right kidney measures - 10.0 x 4.6 cms.

Left kidney measures - 10.4 x 4.8 cms.

The urinary bladder is well distended. No evidence of calculus, wall thickening or mass lesion.

Uterus is normal size and no focal lesion is noted.  
The endometrium is well defined and appears normal.

Both adnexa are clear. Both ovaries are normal and show small follicles  
No evidence of free fluid or mass in pouch of Douglas.

### IMPRESSION:

No significant abnormality is noted.

REPORT WITH THANKS.

Clinico pathological correlation is suggested.

  
DR. CHETAN KAKLIYA





# सुजय हॉस्पिटल व मॅटर्निटी होम

## अतिदक्षता विभाग

डॉ.सौ. जयश्री सुर्यवंशी

एम.डी.  
(स्त्रीरोग व प्रसूतीशास्त्र तज्ञ)  
रजि.नं.३७१२

डॉ.सुनिल सुर्यवंशी

एम.डी.(मेडीसीन) पुणे  
कन्सल्टिंग फिजिशियन हृदयरोग व मधुमेह तज्ञ  
रजि.नं.२२२३

मेन टेलिफोन एक्सचेंज समोर, पारिक पार्क, नविन बस स्टॅन्डच्या मागे,  
जळगांव. फोन : (०२५७) २२२७८२१

Rx

दि. 27/3/2024

*Sanjivani Rajesh Gowere*

BMI 19

*[Signature]*  
Dr. Sunil Suryawanshi  
M.D. (Medicine)  
Reg. No. 2223





भारत सरकार  
Government of India



Issue Date: 15/09/2013



संजीवनी राजेश जवरे  
Sanjivani Rajesh Jaware  
जन्म तारीख/DOB: 30/07/1998  
महिला/ FEMALE

4980 0603 9082  
VID : 9126 1042 1048 2362

माझे **आधार**, माझी ओळख





 **GPS Map Camera**



**Jalgaon, Maharashtra, India**  
**A4/1279, RR School Rd, Omkar Nagar, Sbi Colony, Jalgaon, Maharashtra 425001, India**  
**Lat 21.006633°**  
**Long 75.566459°**  
**23/03/24 11:43 AM GMT +05:30**





# Manavata

## Pathology & Microbiology Laboratory

**Dr. Kailash B. Wagh**  
M.D. Microbiology D.C.P  
Reg No. 2001/07/2704

REG NO. : 03-2024-OPD / 16  
NAME : Mr. SANJIVANI R. JAWARE  
REF BY : Dr. Sunil Suryavanshi (Insurance)  
M.D.

AGE : 25 Years  
SEX : Male  
DATE : 23-Mar-2024

LOCATION :

### HAEMOGRAM

<u>TESTS</u>	<u>RESULTS</u>	<u>UNIT</u>	<u>REFERENCE RANGE</u>
Haemoglobin	: 11.2	g/dl	11 - 18
<b>WBC COUNT</b>			
Total WBC Count	: 5800	/cmm	4000 - 11000
<b>DIFFERENTIAL COUNT</b>			
Neutrophil	: 58	%	40 - 74
Lymphocyte	: 35	%	15 - 45
Eosinophil	: 03	%	0 - 7
Monocyte	: 04	%	1 - 10
Basophil	: 00	%	0 - 1
<b>RBC INDICES</b>			
Hct	: 33.6	%	33 - 60
R.B.C. count	: 4.23	mil./cmm.	4.0 - 6.0
Mcv	: 84.2	fL	76 - 94
Mch	: 25.9	pg	25 - 33
Mchc	: 33.5	%	32 - 38
<b>PLATELETS INDICES</b>			
Plt Count	: 295000	/cmm	150000 - 450000
RBC Morphology	: Normocytic Normocytic		
WBC Studies	: Normal Morphology		
Platelet	: Adequate		
ESR	: 11	mm/hr	00 - 20

<sup>V.B.D.</sup>  
Dr. Kailash B. Wagh  
MD (Micro) DCP

THANKS FOR REFERRAL

**Dr. Kailash B. Wagh**  
M.D. Microbiology D.C.P.  
Reg. No 2001/07/2704



98 Jilha Peth, Kantai Sabhagruh Road, Near Barde Medical, Jalgaon- 425001  
☎ 0257-2970978, 2225322 ☐ 9405887735



# Manavata

Pathology & Microbiology Laboratory

**Dr. Kailash B. Wagh**  
M.D. Microbiology D.C.P  
Reg No. 2001/07/2704

REG NO. : 03-2024-OPD / 16  
NAME : Mr. SANDIVANI R. JAWARE  
REF BY : Dr. Sunil Suryavanshi (Insurance)  
M.D.

AGE : 25 Years  
SEX : Male  
DATE : 23-Mar-2024

LOCATION :

## BLOOD GROUP

### TESTS

BLOOD GROUP

NOTE

### RESULTS

### UNIT

: "O" Rh Positive

: Grouping and cross matching is compulsory before blood transfusion, as errors can occur due to irregular antibodies.

## HBA1C

### TESTS

HbA1C

### RESULTS

### UNIT

: 5.5

%

AVERAGE BLOOD SUGAR  
(ABG)

: 111

mg/dl

### Reference Range :

Below 6.0% - Normal Value

6.0% - 7.0% - Good Control

7.0% - 8.0% - Fair Control

8.0% - 10% - Unsatisfactory Control

Above 10% - Poor Control

**Method :** Fully Automated H.P.L.C. using Biorad Variant II Turbo, NG5P Certified.

**Please correlate with clinical conditions.**

Dr. Kailash B. Wagh  
MD (Micro) DCP

THANKS FOR REFERRAL

Dr. Kailash B. Wagh  
M.D. Microbiology D.C.P.  
Reg No. 2001/07/2704



98 Jilha Peth, Kantai Sabhagruh Road, Near Barde Medical, Jalgaon- 425001  
0257-2970978, 2225322 9405887735





# Manavata

Pathology & Microbiology Laboratory

**Dr. Kailash B. Wagh**  
M.D. Microbiology D.C.P  
Reg No. 2001/07/2704

REG NO. : 01-2024-OPD / 16  
NAME : Mr. SANJIVANI R. JAWARE  
REF BY : Dr. Sunil Suryavanshi (Insurance)  
M.D.

AGE : 25 Years  
SEX : Male  
DATE : 23-Mar-2024

LOCATION :

### BLOOD SUGAR FASTING & POST-PRANDIAL

<u>TESTS</u>	<u>RESULTS</u>	<u>UNIT</u>	<u>REFERENCE RANGE</u>
BLOOD SUGAR FASTING	: 83	mg/dl	70 - 110
URINE SUGAR FASTING	: Nil		
BLOOD SUGAR PP	: 109	mg/dl	70 - 140
URINE SUGAR PP	: Nil		

### LIVER FUNCTION TEST

<u>TESTS</u>	<u>RESULTS</u>	<u>UNIT</u>	<u>REFERENCE RANGE</u>
BILIRUBIN- TOTAL	: 0.86	mg/dl	0 - 1.0
BILIRUBIN- DIRECT	: 0.23	mg/dl	0 - 0.3
BILIRUBIN- INDIRECT	: 0.63	mg/dl	0.1 - 1.0
SGPT	: 25	IU/L	0 - 40
SGOT	: 32	IU/L	0 - 45
ALKALINE PHOSPHATASE	: 256	IU/L	25 - 350
TOTAL PROTIEIN <sup>†</sup>	: 7.89	gm/dl	6 - 8
ALBUMIN	: 4.86	gm/dl	3.5 - 5
GLOBULIN	: 3.03	gm/dl	2 - 3.5
A/G Ratio	: 2		2 - 2.5
GGTP	: 23	IU/l	0 - 40

Dr. Kailash B. Wagh  
MD (Micro) DCP

Dr. Kailash B. Wagh  
M.D. Microbiology D.C.P.



98 Jilha Peth, Kantal Sabhagruh Road, Near Barde Medical, Jalgaon- 425001  
☎ 0257-2970978, 2225322 ☎ 9405887735



# Manavata

Pathology & Microbiology Laboratory

**Dr. Kailash B. Wagh**  
M.D. Microbiology D.C.P  
Reg No. 2001/07/2704

REG NO. : 03-2024-OPD / 16  
NAME : Mr. SANJIVANI R. JAWARE  
REF BY : Dr. Sunil Suryavanshi (Insurance)  
M.D.

AGE : 25 Years  
SEX : Male  
DATE : 23-Mar-2024

LOCATION :

### KIDNEY FUNCTION TEST

<u>TESTS</u>	<u>RESULTS</u>	<u>UNIT</u>	<u>REFERENCE RANGE</u>
BLOOD UREA NITROGEN	: 10	mg/dl	5 - 21
CREATININE	: 0.96	mg/dl	0.7 - 1.4
URIC ACID	: 4.86	mg/dl	3.5 - 7.2

### LIPID PROFILE

<u>TESTS</u>	<u>RESULTS</u>	<u>UNIT</u>	<u>REFERENCE RANGE</u>
TOTAL CHOLESTEROL	: 201	mg/dl	140 - 250
TRIGLYCERIDES	: 89	mg/dl	60 - 165
HDL- CHOLESTEROL	: 50	mg/dl	32 - 90
LDL- CHOLESTEROL	: 133.2	mg/dl	80 - 150
VLDL-CHOLESTEROL	: 17.8	mg/dl	10 - 35
TOTAL CHO/HDL RATIO	: 4.02		0 - 5.1
LDL/HDL RATIO	: 2.66	mg/dl	0 - 3.5
NON HDL CHOLESTEROL	: 151	mg/dl	0 - 160

THANKS FOR REFERRAL

<sup>K.B.W.</sup>  
Dr. Kailash B. Wagh  
MD (Micro) DCP  
Dr. Kailash B. Wagh  
M.D. Microbiology D.C.P.  
Reg No 2001/07/2704



98 Jilha Peth, Kantai Sabhagruh Road, Near Barde Medical, Jalgaon- 425001  
☎ 0257-2970978, 2225322 ☎ 9405887735





# Manavata

Pathology & Microbiology Laboratory

**Dr. Kailash B. Wagh**

M.D. Microbiology D.C.P  
Reg No. 2001/07/2704

REG NO. : 03-2024-OPD / 16  
NAME : Mr. SANJIVANI R. JAWARE  
REF BY : Dr. Sunil Suryavanshi (Insurance)  
M.D.

AGE : 25 Years  
SEX : Male  
DATE : 23-Mar-2024

LOCATION :

## THYROID TEST

<u>TESTS</u>	<u>RESULTS</u>	<u>UNIT</u>	<u>REFERENCE RANGE</u>
T3	: 102	ng/ml	87 - 178
T4	: 7.53	µg/dl	6.06 - 12.23
ULTRA TSH	: 2.153	µIU/ml	0.34 - 5.6
NOTE	: Test Done On Fully Automated Mindray CL 900i Hormone Assay BY CLIA		

Dr. Kailash B. Wagh  
MD (Micro) DCP

THANKS FOR REFERRAL

Dr. Kailash B. Wagh  
M.D. Microbiology D.C.P.  
Reg. No. 2001/07/2704



98 Jilha Peth, Kantai Sabhagruh Road, Near Barde Medical, Jalgaon- 425001

0257-2970978, 2225322 9405887735



# Manavata

## Pathology & Microbiology Laboratory

**Dr. Kailash B. Wagh**  
M.D. Microbiology D.C.P  
Reg No. 2001/07/2704

REG NO. : 03-2024-OPD / 16  
NAME : Mr. SANJIVANI R. JAWARE  
REF BY : Dr. Sunil Suryavanshi (Insurance)  
M.D.

AGE : 25 Years  
SEX : Male  
DATE : 23-Mar-2024

LOCATION :

### URINE ANALYSIS REPORT

<u>TESTS</u>	<u>RESULTS</u>	<u>UNIT</u>	<u>REFERENCE RANGE</u>
<b>PHYSICAL EXAMINATION</b>			
QUANTITY	: 10 ml		
COLOUR	: Pale Yellow		
APPEARANCE	: Clear		
DEPOSITS	: Absent		
SPECIFIC GRAVITY	: 1.023		1.002 - 1.030
REACTION (PH)	: Acidic		
<b>CHEMICAL EXAMINATION</b>			
PROTEINS	: Absent		
SUGAR	: Absent		
KETONE	: Absent		
BILE SALTS/BILE PIGMENTS	: Absent		
<b>MICROSCOPIC EXAMINATION</b>			
RBC	: Absent	/hpf	
PUS CELLS	: 2-3	/hpf	
EPITHELIAL CELLS	: Occasional	/hpf	
CASTS	: Absent		
CRYSTALS	: Absent		
AMORPHOUS DEPOSITS	: Absent		

Dr. Kailash B. Wagh  
MD (Micro) DCP

THANKS FOR REFERRAL

Dr. Kailash B. Wagh  
M.D. Microbiology D.C.P.  
Reg. No. 2001/07/2704



98 Jilha Peth, Kantai Sabhagruh Road, Near Barde Medical, Jalgaon- 425001  
0257-2970978, 2225322 9405887735