

If the examinee is suffering from an acute life threatening situation, you may be obliged to disclose the result of the medical examination to the examinee.

1. Name of the examinee	: Mr./Mrs./Ms. <u>SUNITHAMOL P.K</u>
2. Mark of Identification	: (Mole/Scar/any other (specify location)):
3. Age/Date of Birth	: <u>30/01/1979</u> Gender: <u>(F/M)</u>
4. Photo ID Checked	: (Passport/Election Card/PAN Card/Driving Licence/Company ID)

PHYSICAL DETAILS:

a. Height <u>156</u> (cms)	b. Weight <u>65</u> (Kgs)	c. Girth of Abdomen <u>97</u> (cms)
d. Pulse Rate <u>70</u> (/Min)	e. Blood Pressure:	Systolic Diastolic
	1 st Reading	<u>110</u> <u>80</u>
	2 nd Reading	

FAMILY HISTORY:

Relation	Age if Living	Health Status	If deceased, age at the time and cause
Father		/NI	
Mother			
Brother(s)			
Sister(s)			

HABITS & ADDICTIONS: Does the examinee consume any of the following?

Tobacco in any form	Sedative	Alcohol
✓	✓	✓

PERSONAL HISTORY

- a. Are you presently in good health and entirely free from any mental or Physical impairment or deformity. If No, please attach details. Hypertension Y/N
- b. Have you undergone/been advised any surgical procedure? LSCS Y/N
- c. During the last 5 years have you been medically examined, received any advice or treatment or admitted to any hospital? Y/N
- d. Have you lost or gained weight in past 12 months? Y/N

Have you ever suffered from any of the following?

- Psychological Disorders or any kind of disorders of the Nervous System? Y/N
- Any disorders of Respiratory system? Y/N
- Any Cardiac or Circulatory Disorders? Y/N
- Enlarged glands or any form of Cancer/Tumour? Y/N
- Any Musculoskeletal disorder? Y/N
- Any disorder of Gastrointestinal System? Y/N
- Unexplained recurrent or persistent fever, and/or weight loss Y/N
- Have you been tested for HIV/HBsAg / HCV before? If yes attach reports Y/N
- Are you presently taking medication of any kind? Thyroxine Y/N

• Any disorders of Urinary System?

Y/N

• Any disorder of the Eyes, Ears, Nose, Throat or Mouth & Skin

Y/N

FOR FEMALE CANDIDATES ONLY

a. Is there any history of diseases of breast/genital organs?

Y/N

d. Do you have any history of miscarriage/abortion or MTP

3 Y/N

b. Is there any history of abnormal PAP Smear/Mammogram/USG of Pelvis or any other tests? (If yes attach reports)

Y/N

e. For Parous Women, were there any complication during pregnancy such as gestational diabetes, hypertension etc

Y/N

c. Do you suspect any disease of Uterus, Cervix or Ovaries?

Y/N

f. Are you now pregnant? If yes, how many months?

Y/N

CONFIDENTIAL COMMENTS FROM MEDICAL EXAMINER

➤ Was the examinee co-operative?

Y/N

➤ Is there anything about the examinee's health, lifestyle that might affect him/her in the near future with regard to his/her job?

Y/N

➤ Are there any points on which you suggest further information be obtained?

Y/N

➤ Based on your clinical impression, please provide your suggestions and recommendations below;

Medical comment

➤ Do you think he/she is **MEDICALLY FIT** or UNFIT for employment.

FIT

MEDICAL EXAMINER'S DECLARATION

I hereby confirm that I have examined the above individual after verification of his/her identity and the findings stated above are true and correct to the best of my knowledge.

Name & Signature of the Medical Examiner :

[Signature]

Dr. GEORGE THOMAS
MD, FCSI, FIAE
MEDICAL EXAMINER
Reg: 86614

Seal of Medical Examiner :

Name & Seal of DDRC SRL Branch :

Date & Time :



26/02/2024

DDRC agilus Pathlabs Limited.

Corp. Office : Express House, Second Floor, Opp. Pothys Silks, Banerjee Road, Kaloor -682017
Contact :- 93334 93334, Web :- www.ddrcagilus.com Email :- info.ddrc@agilus.in

Bank of Baroda
बैंक ऑफ बड़ोदा

नाम
 Name : SUNITHAMOL P. K.

ए.सी. नंबर
 E.C.No : 175 192

अधिकारिता
 Issuing Authority

डॉ. ए. ए. ए. ए.
 OGB RO, Ernakulam

Sunithamol
 धारक के हस्ताक्षर
 Signature of Holder





Sunithamol

GOVERNMENT OF KERALA

സൂനീതമോൾ പി കെ
 SUNITHAMOL P K

സഹായക: സാജീവ് എം
 Husband : SAJEEV T M

ജനന തീയതി/Year of Birth: 1979
 ലിംഗം : Female

6859 3650 4726

ആധാർ - സാധാരണക്കാരന്റെ അവകാശം





REF. DOCTOR : DR. MEDIWHEEL ARCOFEMI HEALTHCARE LIMITED

PATIENT NAME : MRS. SUNITHAMOL.P.K

CODE/NAME & ADDRESS : CA00010147 -
MEDIWHEEL ARCOFEMI HEALTHCARE LIMITED
F701A, LADO SARAI, NEW DELHI, SOUTH DELHI,
DELHI,
SOUTH DELHI 110030
8800465156

ACCESSION NO : 4126XB008143
PATIENT ID : SUNIF3001794126
CLIENT PATIENT ID:
ABRN NO

AGE/SEX : 45 Years Female
DRAWN :
RECEIVED : 24/02/2024 09:21:36
REPORTED : 24/02/2024 15:41:20

Test Report Status	Results	Units
Preliminary		

MEDIWHEEL HEALTH CHECKUP ABOVE 40(F)TMT

ECG WITH REPORT
REPORT
COMPLETED

MAMMOGRAPHY -BOTH
REPORT
COMPLETED

USG ABDOMEN AND PELVIS
REPORT
COMPLETED

CHEST X-RAY WITH REPORT
REPORT
COMPLETED

HAEMATOLOGY

MEDIWHEEL HEALTH CHECKUP ABOVE 40(F)TMT

GLYCOSYLATED HEMOGLOBIN(HBA1C), EDTA WHOLE BLOOD
HBA1C 5.8

Normal : 4.0 - %
5.6%.
Non-diabetic level : < 5.7%.
Diabetic : >6.5%

Glycemic control goal
More stringent goal : < 6.5 %.

DR.SMITHA PAULSON,MD
(PATH),DPB
(Reg No - TCMC:35960)
LAB DIRECTOR & HEAD-
HISTOPATHOLOGY & CYTOLOGY

DR.NILA THERESA DAVIS,MBBS
MD(PATH)
(Reg No - TCMC:47450)
CONSULTANT PATHOLOGIST

DR.TEJAS PRASAD
VIDWANS ,MBBS MD(PATH)(Reg
No -MMC 2017/08/3919)
CONSULTANT PATHOLOGIST



View Details



View Report

PERFORMED AT :
DDRC AGILUS PATHLABS LIMITED
DDRC agilus TOWER, G-131,PANAMPILLY NAGAR,
ERNAKULAM, 682036
KERALA, INDIA
Tel : 93334 93334
Email : customercare.ddrc@agilus.in

CIN : UB5190MH2006PTC161480
(Refer to "CONDITIONS OF REPORTING" overleaf)





REF. DOCTOR : DR. MEDIWHEEL ARCOFEMI HEALTHCARE LIMITED

PATIENT NAME : MRS. SUNITHAMOL.P.K

CODE/NAME & ADDRESS : CA00010147 -
MEDIWHEEL ARCOFEMI HEALTHCARE LIMITED
F701A, LADO SARAI, NEW DELHI, SOUTH DELHI,
DELHI,
SOUTH DELHI 110030
8800465156

ACCESSION NO : **4126XB008143**
PATIENT ID : SUNIF3001794126
CLIENT PATIENT ID:
ADHA NO

AGE/SEX : 45 Years Female
DRAWN :
RECEIVED : 24/02/2024 09:21:36
REPORTED : 24/02/2024 15:41:20

Test Report Status	Results	Units
Preliminary		

General goal : < 7%.
Less stringent goal : < 8%.

Glycemic targets in CKD :-
If eGFR > 60 : < 7%.
If eGFR < 60 : 7 - 8.5%.
< 116.0

MEAN PLASMA GLUCOSE	119.8 High		mg/dL
BLOOD COUNTS, EDTA WHOLE BLOOD			
HEMOGLOBIN	11.1 Low	12.0 - 15.0	g/dL
RED BLOOD CELL COUNT	3.81	3.80 - 4.80	mil/ μ L
WHITE BLOOD CELL COUNT	4.94	4.0 - 10.0	thou/ μ L
PLATELET COUNT	288	150 - 410	thou/ μ L
RBC AND PLATELET INDICES			
HEMATOCRIT	33.6 Low	36.0 - 46.0	%
MEAN CORPUSCULAR VOL	88.2	83.0 - 101	fL
MEAN CORPUSCULAR HGB	29.1	27.0 - 32.0	pg
MEAN CORPUSCULAR HEMOGLOBIN CONCENTRATION	33.0	31.50 - 34.50	g/dL
RED CELL DISTRIBUTION WIDTH	12.4	11.60 - 14.0	%
MENTZER INDEX	23.2		
MEAN PLATELET VOLUME	8.8	6.80 - 10.90	fL
WBC DIFFERENTIAL COUNT			
SEGMENTED NEUTROPHILS	60	40.0 - 80.0	%
LYMPHOCYTES	31	20.0 - 40.0	%
MONOCYTES	4	2.0 - 10.0	%
EOSINOPHILS	5	1.0 - 6.0	%

DR. HARI SHANKAR, MBBS MD
(Reg No - TCMC:62092)
HEAD - Biochemistry & Immunology

DR. NISHA G, MBBS MD (PATH),
(Reg No - TCMC:45399)
CONSULTANT PATHOLOGIST

DR. SMITHA PAULSON, MD
(PATH), DPB
(Reg No - TCMC:35960)
LAB DIRECTOR & HEAD-
HISTOPATHOLOGY & CYTOLOGY



PERFORMED AT :
DDRC AGILUS PATHLABS LIMITED
DDRC agilus TOWER, G-131, PANAMPILLY NAGAR,
ERNAKULAM, 682036
KERALA, INDIA
Tel : 93334 93334
Email : customercare.ddrc@agilus.in

Patient Ref. No. 66600002977242

CIN : U85100M-0006PTC161480
(Refer to "CONDITIONS OF REPORTING" overleaf)



PATIENT NAME : MRS. SUNITHAMOL.P.K

REF. DOCTOR : DR. MEDIWHEEL ARCOFEMI HEALTHCARE LIMITED

CODE/NAME & ADDRESS : CA00010147 -
MEDIWHEEL ARCOFEMI HEALTHCARE LIMITED
F701A, LADO SARAI, NEW DELHI, SOUTH DELHI,
DELHI,
SOUTH DELHI 110030
8800465156

ACCESSION NO : 4126XB008143
PATIENT ID : SUNIF3001794126
CLIENT PATIENT ID:
ABHA NO

AGE/SEX : 45 Years Female
DRAWN :
RECEIVED : 24/02/2024 09:21:36
REPORTED : 24/02/2024 15:41:20

Test Report Status	Preliminary	Results	Units
--------------------	-------------	---------	-------

BASOPHILS	0	0.0 - 1.0	%
ABSOLUTE NEUTROPHIL COUNT	2.96	2.0 - 7.0	thou/ μ L
ABSOLUTE LYMPHOCYTE COUNT	1.55	1.0 - 3.0	thou/ μ L
ABSOLUTE MONOCYTE COUNT	0.20	0.20 - 1.0	thou/ μ L
ABSOLUTE EOSINOPHIL COUNT	0.23	0.02 - 0.50	thou/ μ L
ABSOLUTE BASOPHIL COUNT	0.00	0.00 - 0.10	thou/ μ L
NEUTROPHIL LYMPHOCYTE RATIO (NLR)	1.9		thou/ μ L

ERYTHROCYTE SEDIMENTATION RATE (ESR), EDTA BLOOD

SEDIMENTATION RATE (ESR)	19	0 - 20	mm at 1 hr
<small>METHOD : WESTERGREN METHOD</small>			

MEDIWHEEL HEALTH CHECKUP ABOVE 40(F)TMT

SUGAR URINE - POST PRANDIAL

SUGAR URINE - POST PRANDIAL	NOT DETECTED	NOT DETECTED
-----------------------------	--------------	--------------

SUGAR URINE - FASTING

SUGAR URINE - FASTING	NOT DETECTED	NOT DETECTED
-----------------------	--------------	--------------

IMMUNOHAEMATOLOGY

MEDIWHEEL HEALTH CHECKUP ABOVE 40(F)TMT

ABO GROUP & RH TYPE, EDTA WHOLE BLOOD

ABO GROUP	TYPE A
RH TYPE	POSITIVE

DR. HARI SHANKAR, MBBS MD
(Reg No - TCMC:62092)
HEAD - Biochemistry & Immunology

DR. SMITHA PAULSON, MD
(PATH), DPB
(Reg No - TCMC:35960)
LAB DIRECTOR & HEAD-
HISTOPATHOLOGY & CYTOLOGY

Page 4 Of 9



View Details



View Report

PERFORMED AT :

DDRC AGILUS PATHLABS LIMITED
DDRC agilus TOWER, G-131, PANAMPILLY NAGAR,
ERNAKULAM, 682036
KERALA, INDIA
Tel : 93334 93334
Email : customercare.ddrc@agilus.in

CIN : U85199MH2006PTC161480
(Refer to "CONDITIONS OF REPORTING" overleaf)



Patient Ref. No. 6560000797747



PATIENT NAME : MRS. SUNITHAMOL.P.K

REF. DOCTOR : DR. MEDIWHEEL ARCOFEMI HEALTHCARE LIMITED

 CODE/NAME & ADDRESS : CA00010147 -
 MEDIWHEEL ARCOFEMI HEALTHCARE LIMITED
 F701A, LADO SARAI, NEW DELHI, SOUTH DELHI,
 DELHI,
 SOUTH DELHI 110030
 8800465156

 ACCESSION NO : 4126XB008143
 PATIENT ID : SUNIF3001794126
 CLIENT PATIENT ID:
 RBFW NO

 AGE/SEX : 45 Years Female
 DRAWN :
 RECEIVED : 24/02/2024 09:21:36
 REPORTED : 24/02/2024 15:41:20

Test Report Status	Preliminary	Results	Units
--------------------	-------------	---------	-------

Interpretation(s)

ABO GROUP & RH TYPE, EDTA WHOLE BLOOD-Blood group is identified by antigens and antibodies present in the blood. Antigens are protein molecules found on the surface of red blood cells. Antibodies are found in plasma. To determine blood group, red cells are mixed with different antibody solutions to give A, B, O or AB.

Disclaimer: "Please note, as the results of previous ABO and Rh group (Blood Group) for pregnant women are not available, please check with the patient records for availability of the same."

The test is performed by both forward as well as reverse grouping methods.

BIO CHEMISTRY

MEDIWHEEL HEALTH CHECKUP ABOVE 40(F)TMT

BLOOD UREA NITROGEN (BUN), SERUM

BLOOD UREA NITROGEN	7	Adult(<60 yrs) : 6 to 20	mg/dL
---------------------	---	--------------------------	-------

BUN/CREAT RATIO

BUN/CREAT RATIO	10.7		
-----------------	------	--	--

CREATININE, SERUM

CREATININE	0.65	18 - 60 yrs : 0.6 - 1.1	mg/dL
------------	------	-------------------------	-------

GLUCOSE, POST-PRANDIAL, PLASMA

GLUCOSE, POST-PRANDIAL, PLASMA	105	Diabetes Mellitus : > or = 200. Impaired Glucose tolerance/ Prediabetes : 140 - 199. Hypoglycemia : < 55.	mg/dL
--------------------------------	-----	--	-------

LIVER FUNCTION TEST WITH GGT

 DR. SMITHA PAULSON, MD
 (PATH), DPB
 (Reg No - TCNC:35960)
 LAB DIRECTOR & HEAD-
 HISTOPATHOLOGY & CYTOLOGY

 DR. HARI SHANKAR, MBBS MD
 (Reg No - TCNC:62092)
 HEAD - Biochemistry &
 Immunology

Page 5 Of 9



View Details



View Report

PERFORMED AT :

DDRC AGILUS PATH-LABS LIMITED
 DDRC agilus TOWER, G-131, PANAMPILLY NAGAR,
 ERNAKULAM, 682036
 KERALA, INDIA
 Tel : 93334 93334
 Email : customercare.ddrc@agilus.in

CIN: U85190MH2006PTC161480

(Refer to "CONDITIONS OF REPORTING" overleaf)



Patient Ref. No. 6660000297747



PATIENT NAME : MRS. SUNITHAMOL.P.K

REF. DOCTOR : DR. MEDIWHEEL ARCOFEMI HEALTHCARE LIMITED

 CODE/NAME & ADDRESS : CA00010147 -
 MEDIWHEEL ARCOFEMI HEALTHCARE LIMITED
 F701A, LADO SARAI, NEW DELHI, SOUTH DELHI,
 DELHI,
 SOUTH DELHI 110030
 8800465156

 ACCESSION NO : **4126XB008143**
 PATIENT ID : SUNIF3001794126
 CLIENT PATIENT ID:
 SMMA NO

 AGE/SEX : 45 Years Female
 DRAWN :
 RECEIVED : 24/02/2024 09:21:36
 REPORTED : 24/02/2024 15:41:20

Test Report Status	Preliminary	Results	Units
--------------------	-------------	---------	-------

BILIRUBIN, TOTAL	0.60	General Range : < 1.1	mg/dL
BILIRUBIN, DIRECT	0.26	General Range : < 0.3	mg/dL
BILIRUBIN, INDIRECT	0.34	General Range : < 0.85	mg/dL
TOTAL PROTEIN	7.6	Ambulatory : 6.4 - 8.3 Recumbant : 6 - 7.8	g/dL
ALBUMIN	4.4	20-60yrs : 3.5 - 5.2	g/dL
GLOBULIN	3.2	General Range : 2 - 3.5 Premature Neonates : 0.29 - 1.04	g/dL
ALBUMIN/GLOBULIN RATIO	1.4	General Range : 1.1 - 2.5	RATIO
ASPARTATE AMINOTRANSFERASE (AST/SGOT)	18	Adults : < 33	U/L
ALANINE AMINOTRANSFERASE (ALT/SGPT)	28	Adults : < 34	U/L
ALKALINE PHOSPHATASE	56	Adult (<60yrs) : 35 - 105	U/L
GAMMA GLUTAMYL TRANSFERASE (GGT)	12	Adult (female) : < 40	U/L

TOTAL PROTEIN, SERUM

TOTAL PROTEIN	7.6	Ambulatory : 6.4 - 8.3 Recumbant : 6 - 7.8	g/dL
---------------	-----	---	------

URIC ACID, SERUM

URIC ACID	4.9	Adults : 2.4-5.7	mg/dL
-----------	-----	------------------	-------

GLUCOSE FASTING, FLUORIDE PLASMA

FBS (FASTING BLOOD SUGAR)	96	Diabetes Mellitus : > or = 126. Impaired fasting Glucose/ Prediabetes : 101 - 125. Hypoglycemia : < 55.	mg/dL
---------------------------	----	--	-------



DR. SMITHA PAULSON, MD
 (PATH), DPB
 (Reg No - TCMC:35960)
 LAB DIRECTOR & HEAD-
 HISTOPATHOLOGY & CYTOLOGY



DR. HARI SHANKAR, MBBS MD
 (Reg No - TCMC:62092)
 HEAD - Biochemistry &
 Immunology

Page 6 Of 9



View Details



View Report

PERFORMED AT :
 DDRC AGILUS PATHLABS LIMITED
 DDRC agilus TOWER, G-131, PANAMPILLY NAGAR,
 ERNAKULAM, 682036
 KERALA, INDIA
 Tel : 93334 93334
 Email : customercare.ddrc@agilus.in



Patient Ref. No. 66600007977747

CIN : U85100MH2006PTC161480

(Refer to "CONDITIONS OF REPORTING" overleaf)



HC-5897

PATIENT NAME : MRS. SUNITHAMOL.P.K

REF. DOCTOR : DR. MEDIWHEEL ARCOFEMI HEALTHCARE LIMITED

CODE/NAME & ADDRESS : CA00010147 -
MEDIWHEEL ARCOFEMI HEALTHCARE LIMITED
F701A, LADO SARAI, NEW DELHI, SOUTH DELHI,
DELHI,
SOUTH DELHI 110030
8800465156

ACCESSION NO : **4126XB008143**
PATIENT ID : SUNIF3001794126
CLIENT/PATIENT ID:
RBP# NO

AGE/SEX : 45 Years Female
DRAWN :
RECEIVED : 24/02/2024 09:21:36
REPORTED : 24/02/2024 15:41:20

Test Report Status	Preliminary	Results	Units
--------------------	-------------	---------	-------

BIOCHEMISTRY - LIPID

MEDIWHEEL HEALTH CHECKUP ABOVE 40(F)TMT

LIPID PROFILE, SERUM

CHOLESTEROL	193	Desirable : < 200 Borderline : 200-239 High : >or= 240	mg/dL
TRIGLYCERIDES	106	Normal : < 150 High : 150-199 Hypertriglyceridemia : 200-499 Very High : > 499	mg/dL
HDL CHOLESTEROL	44	General range : 40-60	mg/dL
LDL CHOLESTEROL, DIRECT	147	Optimum : < 100 Above Optimum : 100-129 Borderline High : 130-159 High : 160-189 Very High : >or= 190	mg/dL
NON HDL CHOLESTEROL	149	Desirable : < 130 Above Desirable : 130 -159 Borderline High : 160 - 189 High : 190 - 219 Very high : > / = 220	mg/dL
VERY LOW DENSITY LIPOPROTEIN CHOL/HDL RATIO	21.2 4.4	</= 30.0 Low Risk : 3.3 - 4.4 Average Risk : 4.5 - 7.0 Moderate Risk : 7.1 - 11.0 High Risk : > 11.0	mg/dL
LDL/HDL RATIO	3.3	Desirable/Low Risk - 0.5-3 Borderline/Moderate Risk- 3.1-6 High Risk- >6.0	

DR. SMITHA PAULSON, MD
(PATH), DPB
(Reg No - TCNC:35960)
LAB DIRECTOR & HEAD-
HISTOPATHOLOGY & CYTOLOGY

DR. HARI SHANKAR, MBBS MD
(Reg No - TCNC:62092)
HEAD - Biochemistry &
Immunology

Page 7 Of 9



View Details



View Report



Patient Ref. No. 65600007977247

PERFORMED AT :
DDRC AGILUS PATHLABS LIMITED
DDRC agilus TOWER, G-131, PANAMPILLY NAGAR,
ERNAKULAM, 682036
KERALA, INDIA
Tel : 93334 93334
Email : customercare.ddrc@agilus.in

CIN : U05190MH2006PTC161480
(Refer to "CONDITIONS OF REPORTING" (overleaf))



PATIENT NAME : MRS. SUNITHAMOL.P.K

REF. DOCTOR : DR. MEDIWHEEL ARCOFEMI HEALTHCARE LIMITED

 CODE/NAME & ADDRESS : CADD010147 -
 MEDIWHEEL ARCOFEMI HEALTHCARE LIMITED
 F701A, LADO SARAI, NEW DELHI, SOUTH DELHI,
 DELHI,
 SOUTH DELHI 110030
 8800465156

 ACCESSION NO : **4126XB008143**
 PATIENT ID : SUNIF3001794126
 CLIENT PATIENT ID:
 SERIAL NO

 AGE/SEX : 45 Years Female
 DRAWN :
 RECEIVED : 24/02/2024 09:21:36
 REPORTED : 24/02/2024 15:41:20

Test Report Status	Preliminary	Results	Units
--------------------	-------------	---------	-------

HISTOPATHOLOGY
MEDIWHEEL HEALTH CHECKUP ABOVE 40(F)TMT RESULT PENDING
CYTOLOGY - CS (PAP SMEAR) RESULT PENDING

SPECIALISED CHEMISTRY - HORMONE
MEDIWHEEL HEALTH CHECKUP ABOVE 40(F)TMT
THYROID PANEL, SERUM

T3	118.00	Non-Pregnant : 80-200	ng/dl
		Pregnant Trimester-wise	
		1st : 81-190	
		2nd : 100-260	
		3rd : 100-260	
T4	6.66	Adults : 4.5-12.1	µg/dl
TSH 3RD GENERATION	2.120	Non-Pregnant : 0.4-4.2	µIU/ml
		Pregnant Trimester-wise :	
		1st : 0.1 - 2.5	
		2nd : 0.2 - 3	
		3rd : 0.3 - 3	

CLINICAL PATH - URINALYSIS
MEDIWHEEL HEALTH CHECKUP ABOVE 40(F)TMT
PHYSICAL EXAMINATION, URINE

 COLOR PALE YELLOW
 APPEARANCE CLEAR

 DR. NISHA G, MBBS MD (PATH),
 (Reg No - TCNC:45399)
 CONSULTANT PATHOLOGIST

 DR. HARI SHANKAR, MBBS MD
 (Reg No - TCNC:62092)
 HEAD - Biochemistry &
 Immunology

 DR. SMITHA PAULSON, MD
 (PATH), DPB
 (Reg No - TCNC:35960)
 LAB DIRECTOR & HEAD-
 HISTOPATHOLOGY & CYTOLOGY

View Details



View Report

Page 8 Of 9

PERFORMED AT :

 DDRC AGILUS PATHLABS LIMITED
 DDRC agilus TOWER, G-131, PANAMPILLY NAGAR,
 ERNAKULAM, 682036
 KERALA, INDIA
 Tel : 93334 93334
 Email : customercare.ddrc@agilus.in

Patient Ref. No. 66600007977747

CIN : U85100MH42006PTC161480

(Refer to "CONDITIONS OF REPORTING" overleaf)



NC-5897

PATIENT NAME : MRS. SUNITHAMOL.P.K

REF. DOCTOR : DR. MEDIWHEEL ARCOFEMI HEALTHCARE LIMITED

 CODE/NAME & ADDRESS : CA00010147 -
 MEDIWHEEL ARCOFEMI HEALTHCARE LIMITED
 F701A, LADO SARAI, NEW DELHI, SOUTH DELHI,
 DELHI,
 SOUTH DELHI 110030
 8900465156

 ACCESSION NO : **4126XB008143**
 PATIENT ID : SUNIF3001794126
 CLIENT PATIENT ID:
 ABNO NO

 AGE/SEX : 45 Years Female
 DRAWN :
 RECEIVED : 24/02/2024 09:21:36
 REPORTED : 24/02/2024 15:41:20

Test Report Status	Preliminary	Results	Units
--------------------	-------------	---------	-------

CHEMICAL EXAMINATION, URINE

PH	6.5	4.8 - 7.4	
SPECIFIC GRAVITY	1.005 Low	1.015 - 1.030	
PROTEIN	NOT DETECTED	NOT DETECTED	
GLUCOSE	NOT DETECTED	NOT DETECTED	
KETONES	NOT DETECTED	NOT DETECTED	
BLOOD	NOT DETECTED	NOT DETECTED	
BILIRUBIN	NOT DETECTED	NOT DETECTED	
UROBILINOGEN	NORMAL	NORMAL	
NITRITE	NOT DETECTED	NOT DETECTED	
LEUKOCYTE ESTERASE	NOT DETECTED	NOT DETECTED	

MICROSCOPIC EXAMINATION, URINE

RED BLOOD CELLS	NOT DETECTED	NOT DETECTED	/HPF
WBC	2-3	0-5	/HPF
EPITHELIAL CELLS	5-7	0-5	/HPF
CASTS	NOT DETECTED		
CRYSTALS	NOT DETECTED		
BACTERIA	NOT DETECTED	NOT DETECTED	
YEAST	NOT DETECTED	NOT DETECTED	

 DR. NISHA G, MBBS MD(PATH),
 (Reg No - TCMC:45399)
 CONSULTANT PATHOLOGIST

Page 9 Of 9



View Details



View Report

PERFORMED AT :

 DDRC AGILUS PATHLABS LIMITED
 DDRC agilus TOWER, G-131, PANAMPILLY NAGAR,
 ERNAKULAM, 682036
 KERALA, INDIA
 Tel : 93334 93334
 Email : customercare.ddrc@agilus.in

Patient Ref. No. 666000007977747

CIN : U25100MH2000PTC161480

(Refer to 'CONDITIONS OF REPORTING' overleaf)

motion test not required
Surihamol. P.K

Surihamol



Date: 27/6/2024

OPHTHALMOLOGY REPORT

This is to certify that I have examined

Mr / Ms : ✓ Sunithamal P.k Aged 45 and his / her

visual standards is as follows :

Visual Acuity:

R: 6/6

For far vision

L: 6/6

R: N6

For near vision

L: N6

eg { N6
N6

Color Vision : Normal

Acc
BE: — Plano — 6/6
Nv add +1.50D { N6
N6

CIYA MARY P ROCKY
(Optometrist)



Age / Gender: 45/Female

Date and Time: 24th Feb 24 1:39 PM

Patient ID: 8143

Patient Name: SUNITHAMOL P K

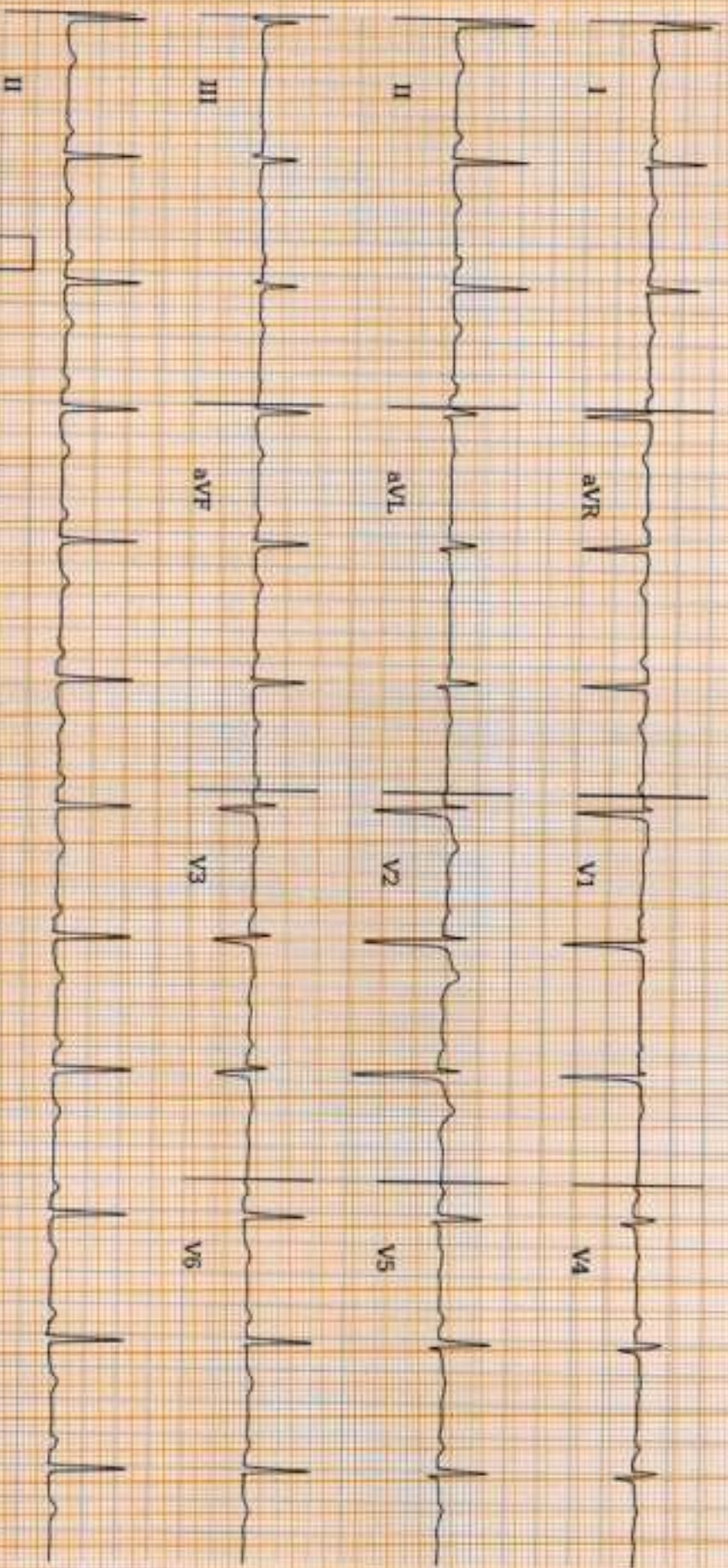

AR: 75bpm

VR: 74bpm

QRSD: 82ms

QT: 352ms

QTcB: 390.92ms

PRd: 174ms

P-R-T: 43° 48° 40°

25.0 mm/s 10.0 mm/mV

0-20Hz, 50Hz

ECG Within Normal Limits: Sinus Rhythm. Please correlate clinically.

REPORTED BY:

Alison Johnson

Dr. Neelakrishnan K
MBBS, MHA

KMC 12857

Disclaimer: Analysis in this report is based on ECG trace and should only be used as an adjunct to clinical history, symptoms and findings of other studies and non-invasive tests and must be interpreted by a qualified physician.

NAME: MRS SUNITHAMOL P K	STUDY DATE : 24.02.2024
AGE / SEX : 45 YRS / F	REPORTING DATE : 24.02.2024
REFERRED BY : MEDIWHEEL	ACC NO: 4126XB008131

X - RAY - CHEST PA VIEW

- Both the lung fields are clear.
- B/L hila and mediastinal shadows are normal.
- Cardiac silhouette appears normal.
- Cardio – thoracic ratio is normal.
- Bilateral CP angles and domes of diaphragm appear normal.

IMPRESSION: NORMAL STUDY.**Kindly correlate clinically**
Dr. HRISHIKESH C MBBS,DMRD
Consultant Radiologist.

This is to certify that I have examined

MR/MS Sunithamol P.Kaged 45 ...and
his / her oral findings are as follows

D - Decay

M - Missing

F - Filling

Bridge

7																
8	7	6	5	4	3	2	1	1	2	3	4	5	6	7	8	7
8	7	6	5	4	3	2	1	1	2	3	4	5	6	7	8	

Oral hygiene status : Good / Fair / Poor

Calculus / Stains :

Any other findings :

Date : 26/2/24

Dr. K C Jose
Dr. K C Jose



NAME	MRS SUNITHAMOL P K	AGE	45 YRS
SEX	FEMALE	DATE	February 24, 2024
REFERRAL	MEDIWHEEL	ACC NO	4126XB00B143

MAMMOGRAPHY

Technique: Bilateral MLO and CC views

Clinical details: Screening mammography.

Findings:

- Both breasts show ACR type - B composition.
- Breast parenchymal architecture is preserved.
- No evidence of micro/macro calcifications seen in breast.
- The skin, nipple-areola complex and retro-areolar zone are normal.
- The retro-mammary clear zone and underlying pectoralis muscle appear normal

USG RIGHT BREAST

- Normal stromal echogenicity.
- Small cyst of size ~ 3 x 2 mm at 11 O' clock position.
- Nipple & areola normal.
- Prominent axillary tail fat noted.
- No evidence of axillary lymphadenopathy.

USG LEFT BREAST

- Normal stromal echogenicity.
- Small cyst of size ~2.7 x 2.5 mm at 5 O' clock position.
- Nipple & areola normal.
- Prominent axillary tail fat noted.
- No evidence of axillary lymphadenopathy.

IMPRESSION:

- **Small cysts in bilateral breasts - BIRADS II.**

Dr. Hrishikesh C
Dr. HRISHIKESH C MBBS DMRD
 Consultant Radiologist

ACR BIRADS Category

0	More information is needed to give a final mammogram report.
I	Your mammogram is normal.
II	Your mammogram shows only minor abnormalities that are not suspicious for cancer. No additional testing is needed.
III	Your mammogram shows minor abnormalities that are probably benign. The radiologist may recommend follow-up testing to make sure the suspicious area has not changed.
IV	Your mammogram shows a suspicious change, and a biopsy should probably be performed.
V	Your mammogram shows a worrisome change. A biopsy is strongly recommended.
VI	Known biopsy - proven malignancy; Surgical excision when clinically appropriate.

For Emergency Call: 9496005127. Thanks for referral. Your feedback will be appreciated.

(Please bring relevant investigation reports during all visits)

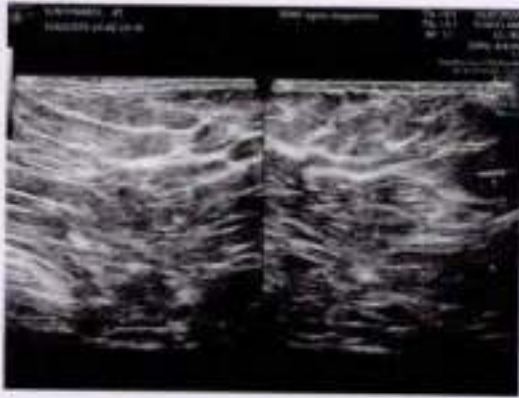

NAME	MRS SUNITHAMOL P K	AGE	45 YRS
SEX	FEMALE	DATE	February 24, 2024
REFERRAL	MEDIWHEEL	ACC NO	4126XB008143

USG ABDOMEN AND PELVIS [TAS & TVS]

LIVER	Measures ~ 12.5 cm, shows increased echoes. Smooth margins and no obvious focal lesion within. No IHBR dilatation. Portal vein normal in caliber.
GB	No calculus within gall bladder. Normal GB wall caliber.
SPLEEN	Measures ~ 10.7 cm. Normal to visualized extent. Splenic vein normal.
PANCREAS	Normal to visualized extent. PD is not dilated.
KIDNEYS	RK: 8.3 x 4.3 cm , normal in size and echotexture. LK: 10.2 x 5.0 cm , normal in size and echotexture No focal lesion / calculus within. Maintained corticomedullary differentiation and normal parenchymal thickness. No hydroureteronephrosis.
BLADDER	Normal wall caliber, no internal echoes/calculus within.
UTERUS	Retroverted & mild bulky in size [8.0 x 4.8 x 6.8 cm]. Coarse myometrial echoes with anterior wall intramural fibroid of size ~ 17 x 12 mm indenting endometrium. ET - 6.4 mm.
OVARIES	Normal.
FLUID	Nil to visualized extent.
BOWEL	Visualized bowel loops appear normal.
IMPRESSION	<ul style="list-style-type: none"> ↓ Grade I/II Fatty liver. ↓ Early changes of uterine adenomyosis. ↓ Small uterine fibroid. ↓ Kindly correlate clinically.

 Dr. HRISHIKESH C MBBS DMRD
 Consultant Radiologist

Thank you for referral. Your feedback will be appreciated.



SUNITHAMOL P K (45 F)

DDRC agilus DIAGNOSTICS P NAGAR

Test Report

Protocol: Bruce

ID: XB008143

Date: 24-Feb-24

Exec Time : 0 m 0 s

Stage Time : 0 m 52 s

HR: 81 bpm

Stage: Supine

Speed: 0 mph

Grade: 0 %

(THR: 148 bpm)

B.P.: 110 / 70

ST Level (mm) ST Slope (mV/s)

ST Level (mm) ST Slope (mV/s)

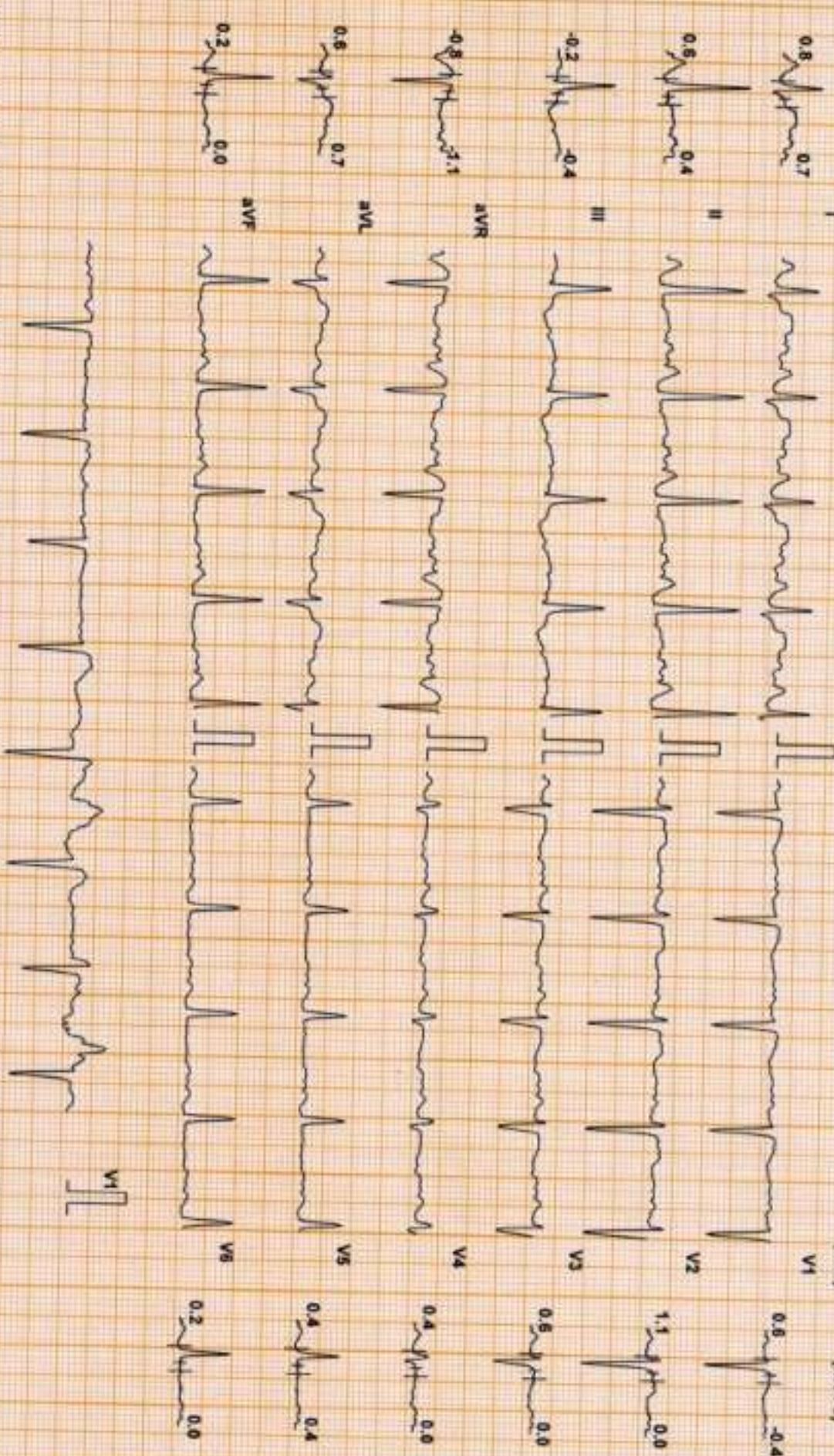

Chart Speed: 25 mm/sec

Filter: 35 Hz

Mains Fil: ON

Amp: 10 mm

(M) * R - 60 mm

J * R - 60 mm

Pos J * J - 60 mm

Linked Median

SUNITHAMOL P K (45 F)

DDRC agilus DIAGNOSTICS P NAGAR

ID: XB008143

Date: 24-Feb-24

Exec Time : 0 m 0 s

Stage Time : 0 m 14 s

HR: 75 bpm

Protocol: Bruce

Stage: Standing

Speed: 0 mph

Grade: 0 %

(THR: 148 bpm)

B.P: 110/70

ST Level (mm) ST Slope (mV/s)

ST Level (mm) ST Slope (mV/s)

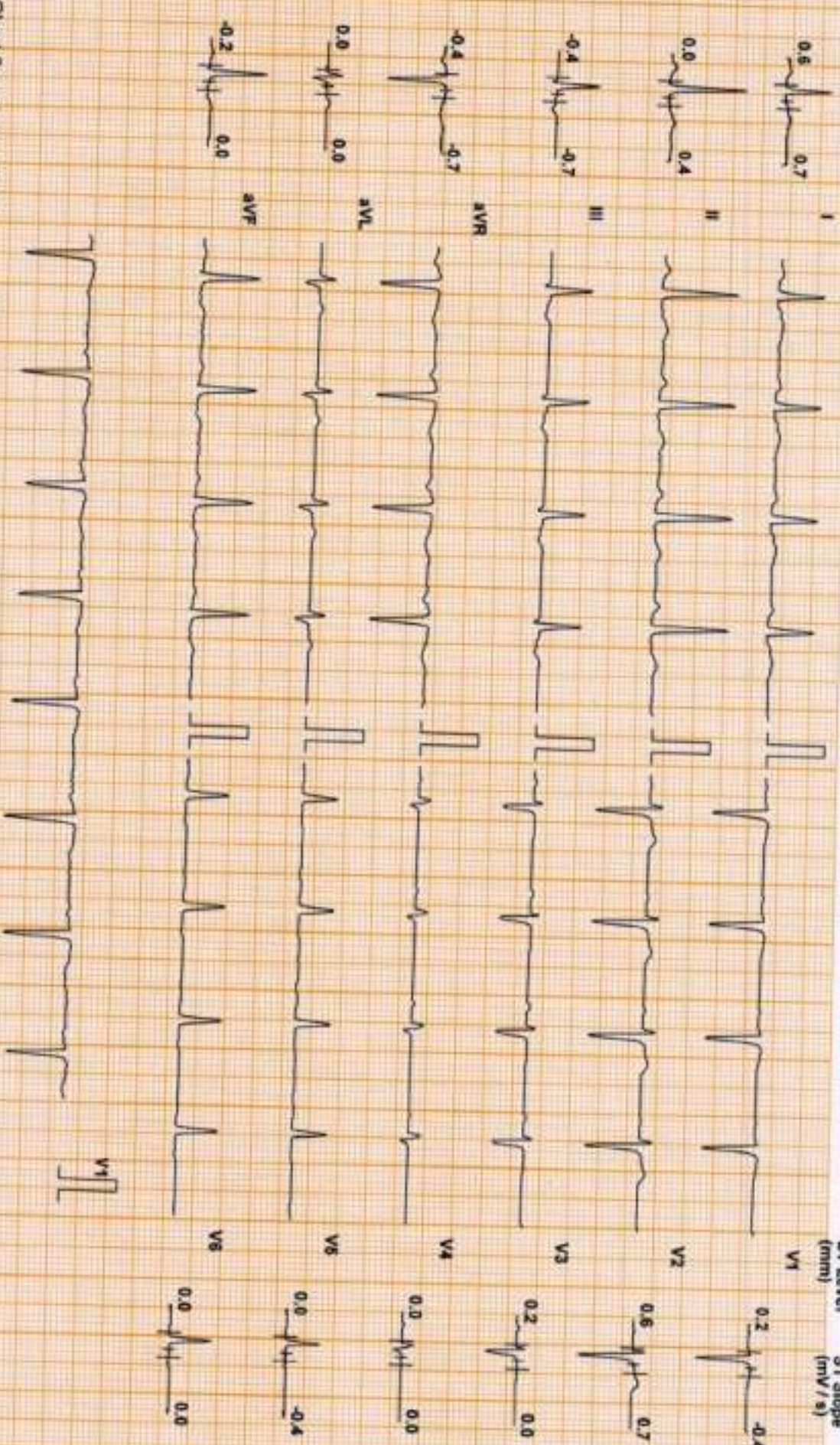

Chart Speed: 25 mm/sec
Sensitv Standard V 47

Filter: 35 Hz

Main Filter: ON

Amp: 10 mm

Imp - R - 40 ms

J - R - 60 ms

Pur J - J - 60 ms

Linked Medial

SUNITHAMOL P K (45 F)

DDRC agilius DIAGNOSTICS P NAGAR

ID: XB008143

Protocol: Bruce

Date: 24-Feb-24

Exec Time : 2 m 54 s Stage Time : 2 m 54 s HR: 132 bpm

Test Report

Stage: 1

Speed: 1.7 mph

Grade: 10 %

(THR: 148 bpm)

B.P: 120 / 80

ST Level (mm) ST Slope (mV/s)

ST Level (mm) ST Slope (mV/s)

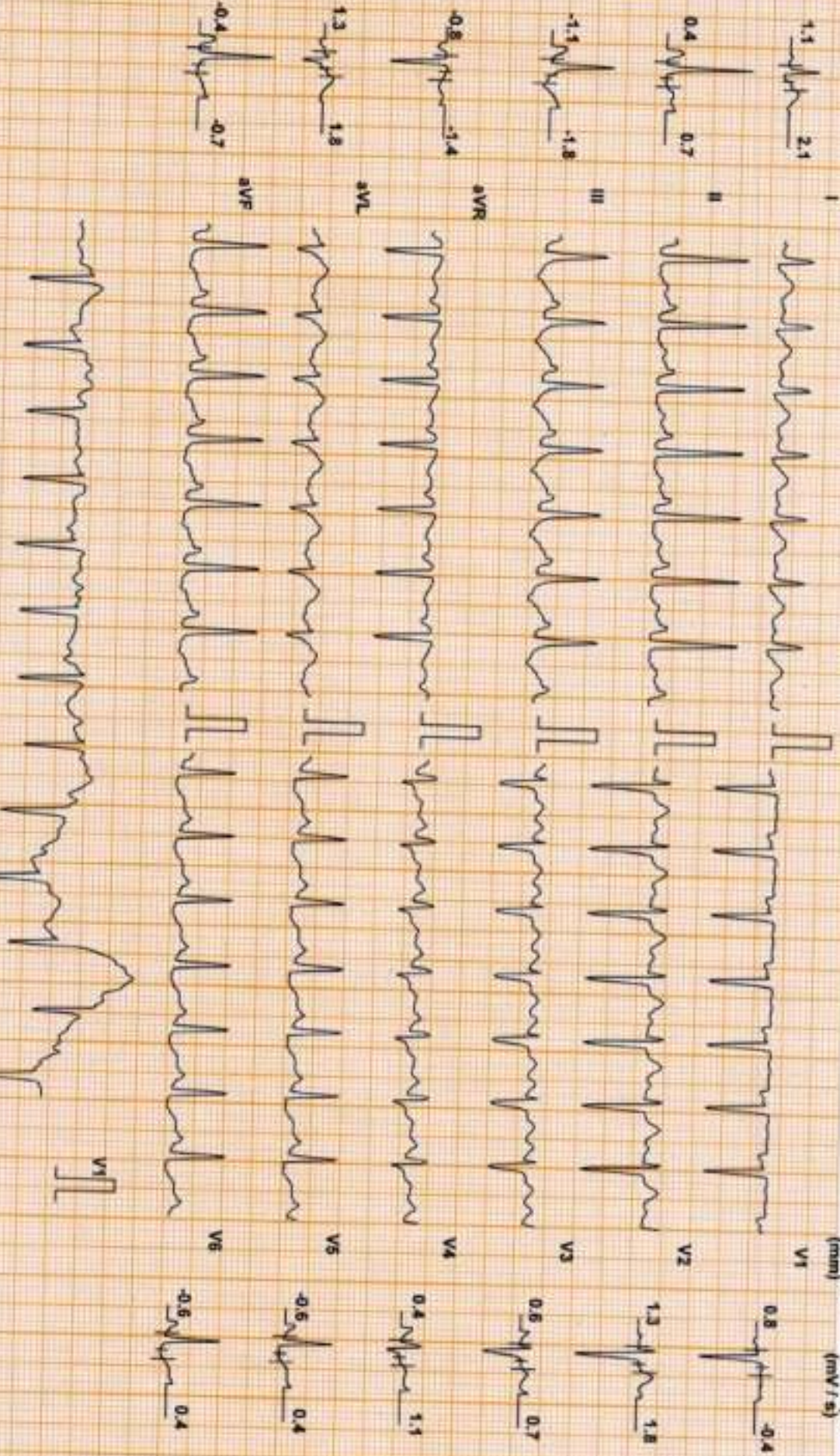

Chart Speed: 25 mm/sec
Scaler: Standard V 4.7

Filter: 35 Hz

Main: Fil: ON

Ampl: 10 mm

Am = R - 60 ms

J = R - 60 ms

Perd J = J - 60 ms

Linked Median

SUNITHAMOL P K (45 F)

DDRC agilis DIAGNOSTICS P NAGAR

Test Report

Protocol: Bruce

ID: XB006143

Date: 24-Feb-24

Exec Time : 5 m 54 s Stage Time : 2 m 54 s HR: 149 bpm

ST Level (mm) ST Slope (mV/s)

Stage: 2

Speed: 2.5 mph

Grade: 12 %

(THR: 148 bpm)

B.P: 130 / 80

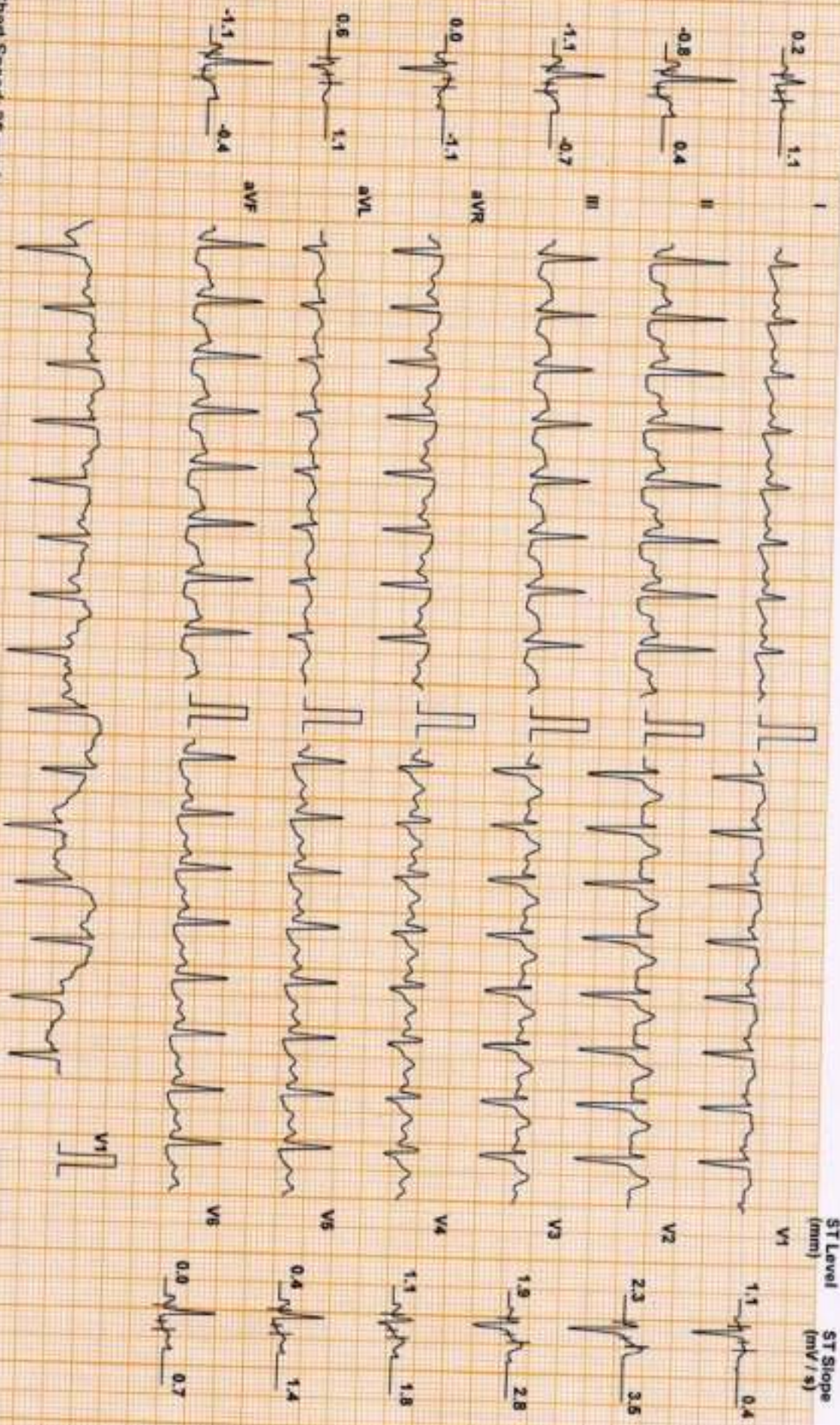

Chart Speed: 25 mm/sec
Scale: Standard 1/4/7

Filter: 35 Hz

Main: Fil. ON

Amp: 10 mm

30 - R - 45 ms

J - R + 60 ms

Pos J - R + 60 ms

Linked Median

SUNITHAMOL P K (45 F)

DDRC agilis DIAGNOSTICS P NAGAR

Test Report

Protocol: Bruce

ID: XB008143

Date: 24-Feb-24

Exec Time : 6 m 54 s Stage Time : 0 m 54 s HR: 157 bpm

Stage: Peak Ex

Speed 3.4 mph

Grade: 14 %

(THR: 148 bpm)

R.P. 140 / 80

ST Level (mm) ST Slope (mV/s)

ST Level (mm) ST Slope (mV/s)

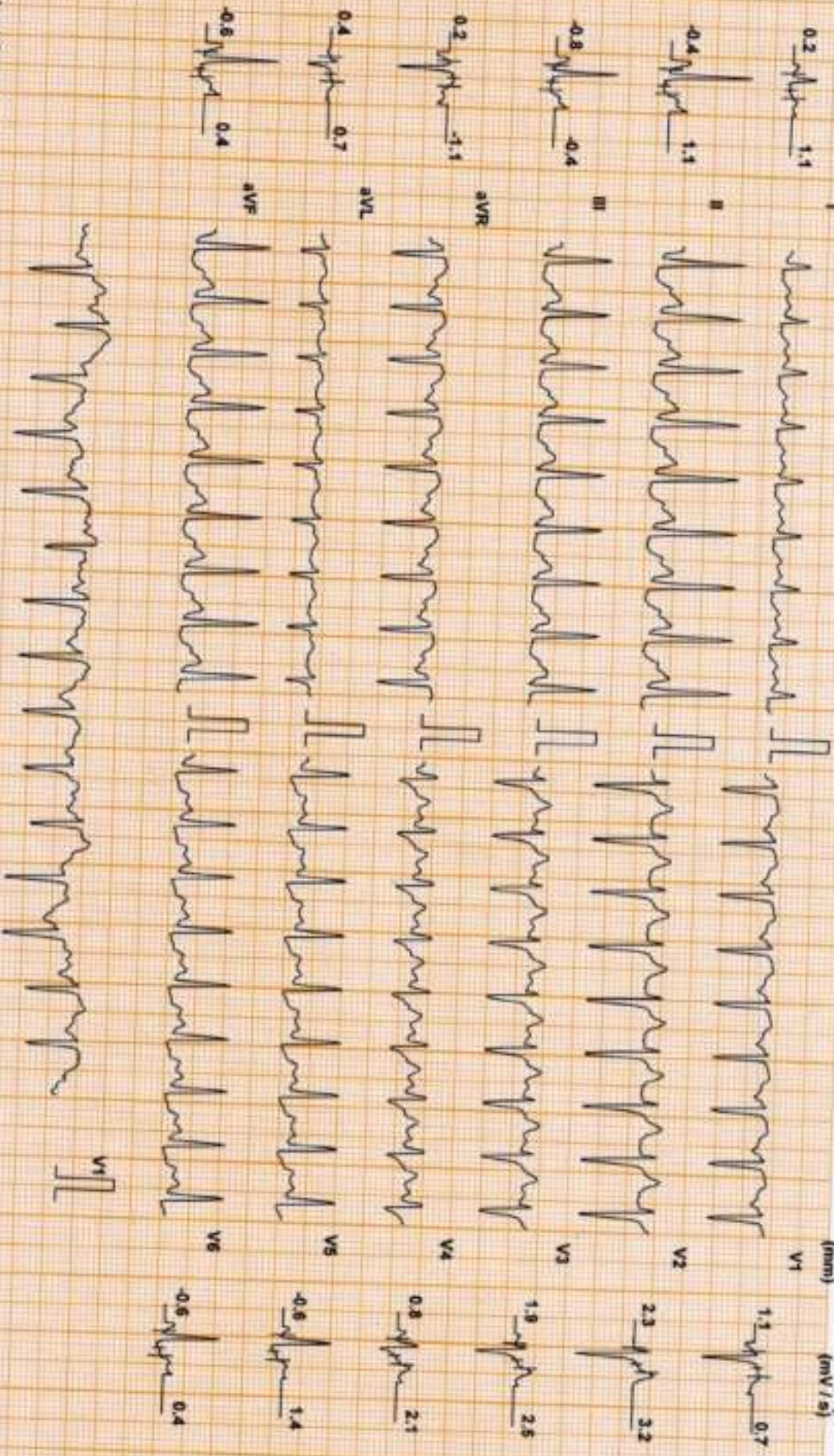

Chart Speed: 25 mm/sec
Schler Standard V 4.7

Filter: 35 Hz

Mains Fil: ON

Amp: 10 mm

60 - R - 60 ms

J - R - 60 ms

Pace J - J - 60 ms

Linked Median

SUNITHAMOL P K (45 F)

DDRC agilus DIAGNOSTICS P NAGAR

Test Report

Protocol: Bruce

ID: XB008143

Date: 24-Feb-24

Exec Time : 7 m 0 s

Stage Time : 0 m 54 s HR: 120 bpm

Stage: Recovery(1)

Speed: 1 mph

Grade: 0 %

(THR: 148 bpm)

B.P: 160 / 80

ST Level (mm) ST Slope (mV/s)

ST Level (mm) ST Slope (mV/s)

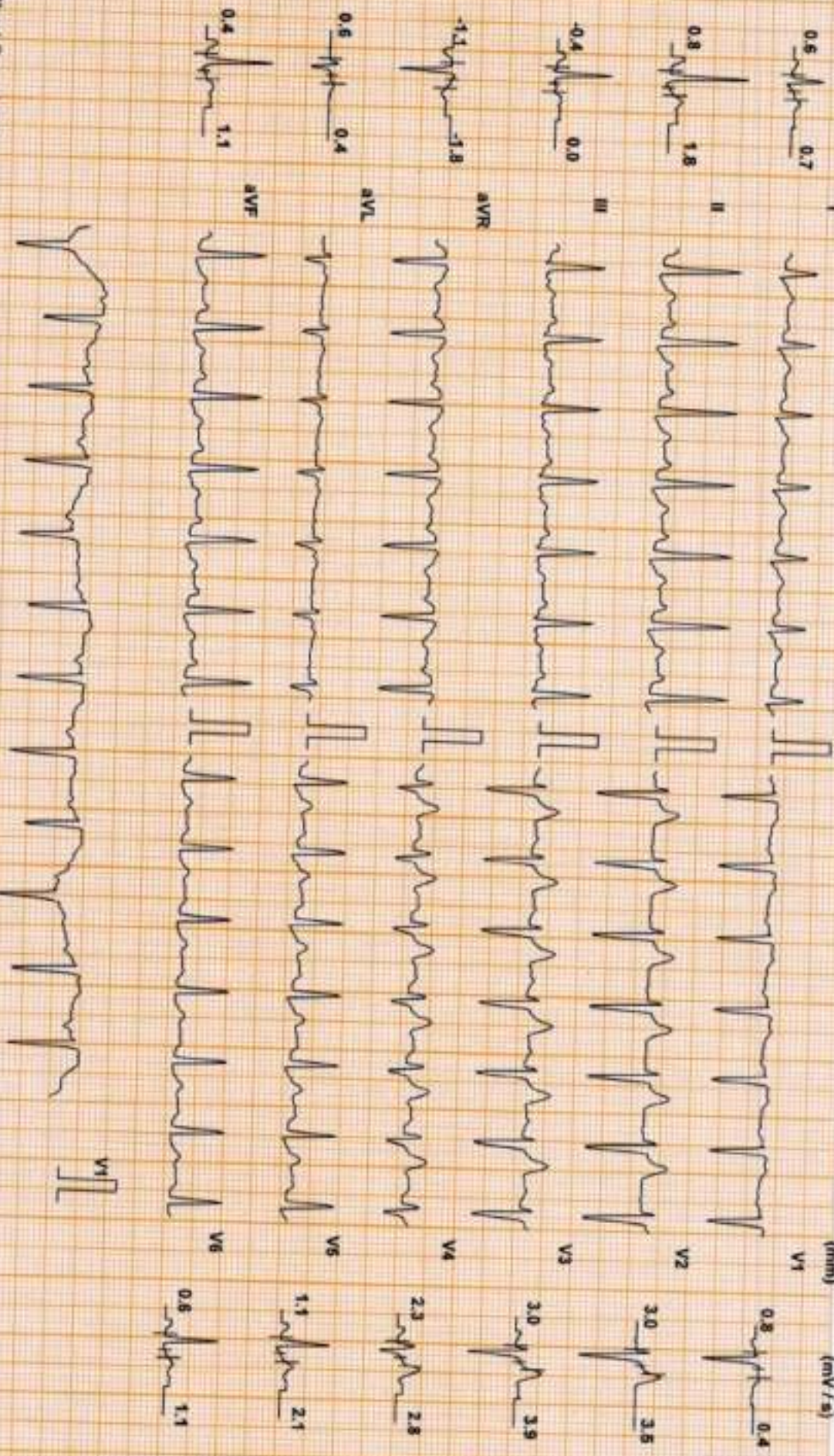

Chart Speed: 25 mm/sec
Schlur Standard V 4.7

Filter: 35 Hz

Main Filter: ON

Amp: 10 mm

Pre-R: 60 ms

J-R: 60 ms

Post-J: J+60 ms

Linked Median

SUNITHAMOL P K (45 F)

DDRC agilus DIAGNOSTICS P NAGAR

ID: XB008143

Date: 24-Feb-24

Exec Time : 7 m 0 s

Stage Time : 0 m 54 s

HR: 101 bpm

THR: 148 bpm

Protocol: Bruce

ST Level (mm) ST Slope (mV/s)

Stage: Recovery(2)

Speed: 0 mph

Grade: 0 %

B.P: 150 / 80

ST Level (mm) ST Slope (mV/s)

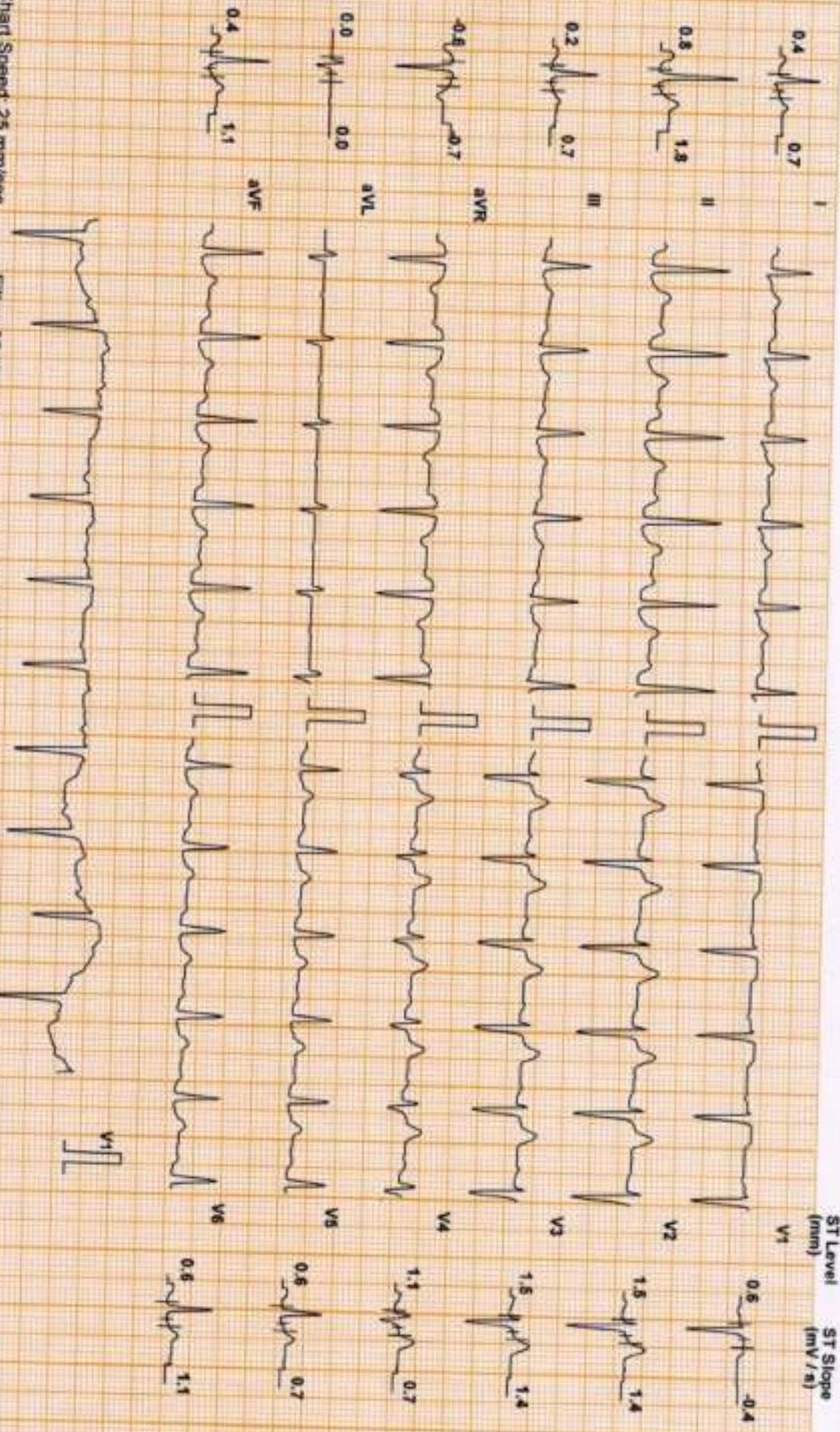

Chart Speed: 25 mm/sec
Scriber Spander V 47

Filter: 35 Hz

Mains Fil: ON

Amp: 10 mm

Imp = R - 60 ms

J = R - 60 ms

Par J = J + 60 ms

Linked Median

SUNTHAMOL P K (45 F)

DDRC agilus DIAGNOSTICS P NAGAR

ID: XB008143

Date: 24-Feb-24

Exec Time : 7 m 0 s

Stage Time : 0 m 54 s HR: 90 bpm

Test Report

Protocol: Bruce

Stage: Recovery(3)

Speed: 0 mph

Grade: 0 %

(THR: 148 bpm)

B.P: 140 / 80

ST Level (mm) ST Slope (mV/s)

ST Level (mm) ST Slope (mV/s)

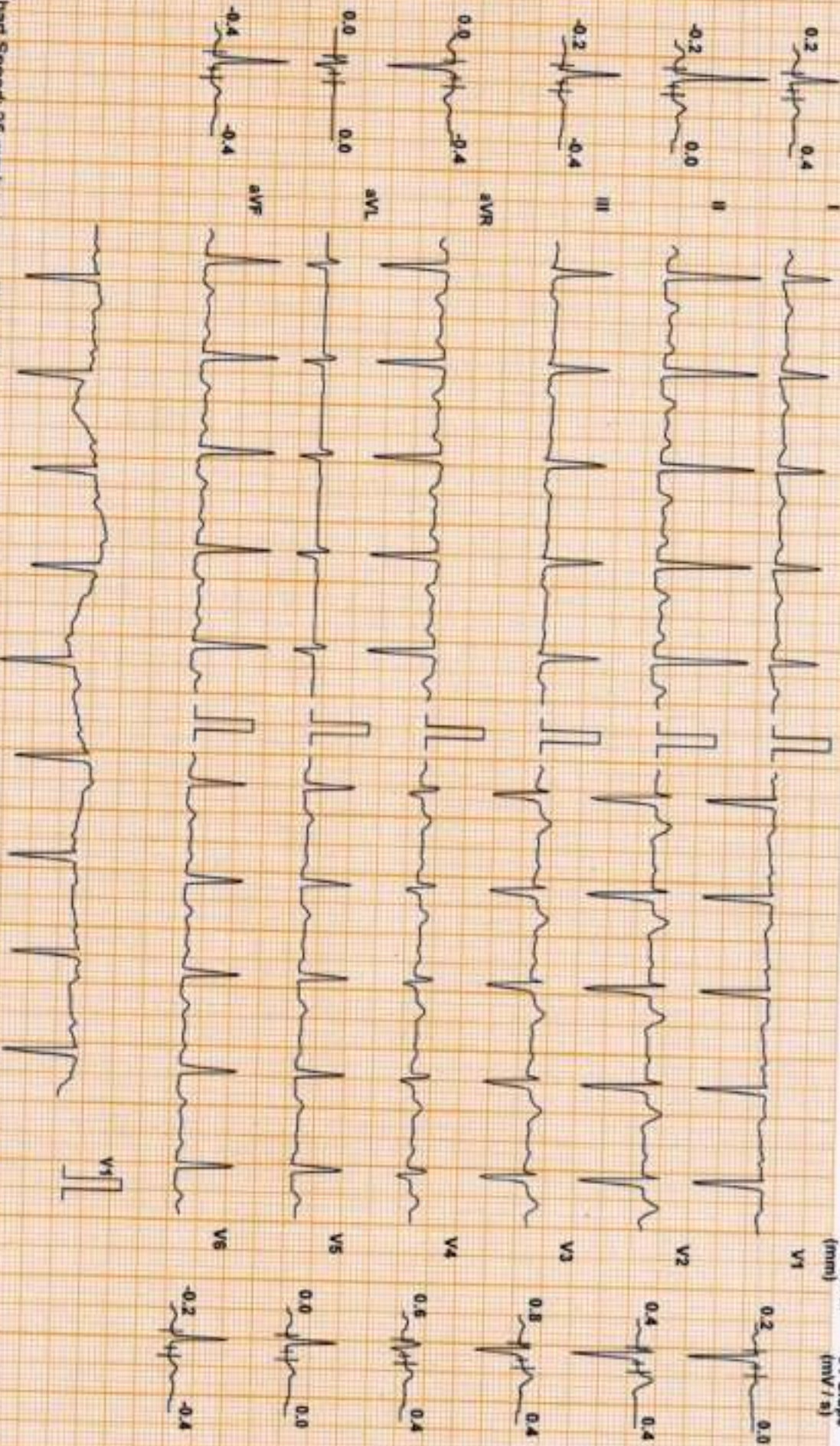

Chart Speed: 25 mm/sec
Schlev Standard V4.7

Filter: 35 Hz

Main Filter: ON

Amp: 10 mm

RR - R - 80 ms

J - R - 60 ms

PR - J - 160 ms

Linked Median

SUNTHAMOL P K (45 F)

DDRC agilis DIAGNOSTICS P NAGAR

Test Report

Protocol: Bruce

ID: XB008143

Date: 24-Feb-24

Exec Time : 7 m 0 s

Stage Time : 0 m 54 s HR: 90 bpm

Stage: Recovery(4)

Speed: 0 mph

Grade: 0 %

(THR: 148 bpm)

B.P: 140 / 80

ST Level (mm) ST Slope (mV / s)

ST Level (mm) ST Slope (mV / s)

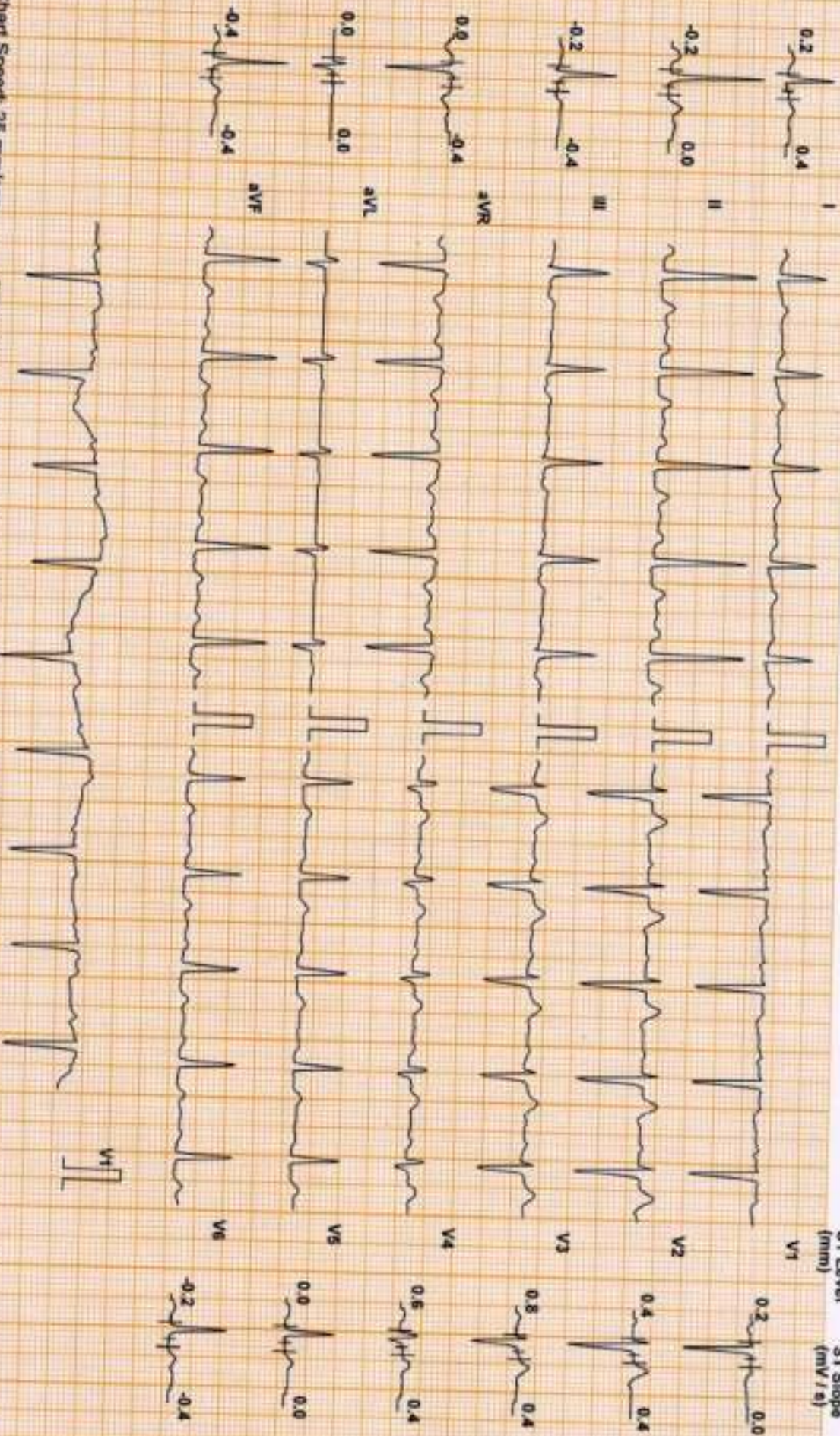

Chart Speed: 25 mm/sec
Schier Standard V 4.7

Filter: 35 Hz

Main: Fil: ON

Ampl: 10 mm

Imp * R - 60 ms

J * R - 60 ms

Fixed J * J - 60 ms

Linked Median

DDRC agilus DIAGNOSTICS P NAGAR

Patient Details

Name: SUNITHAMOL P K ID: XB008143

Age: 45 y

Clinical History: NIL

Date: 24-Feb-24

Sex: F

Time: 13:43:00

Height: -- cms

Weight: -- Kgs

Medications:

Test Details

Protocol: Bruce

Total Exec. Time: 7 m 0 s

Max. BP: 160 / 80 mmHg

Test Termination Criteria: Target HR attained

Pr.MHR: 175 bpm

Max. HR: 156 (89% of Pr.MHR)bpm

Max. BP x HR: 24960 mmHg/min

THR: 148 (85 % of Pr.MHR) bpm

Max. Mets: 10.20

Min. BP x HR: 5250 mmHg/min

Protocol Details

Stage Name	Stage Time (min : sec)	Mets	Speed (mph)	Grade (%)	Heart Rate (bpm)	Max. BP (mm/Hg)	Max. ST Level (mm)	Max. ST Slope (mV/s)
Supine	0 : 58	1.0	0	0	75	110 / 70	-1.06 aVR	1.42 I
Standing	0 : 20	1.0	0	0	75	110 / 70	-1.27 I	-2.48 I
1	3 : 0	4.6	1.7	10	132	120 / 80	-5.10 II	-5.31 III
2	3 : 0	7.0	2.5	12	149	130 / 80	-1.70 III	3.89 V2
Peak Ex	1 : 0	10.2	3.4	14	156	140 / 80	-1.49 II	3.89 V2
Recovery(1)	1 : 0	1.8	1	0	135	160 / 80	-1.70 II	4.25 V3
Recovery(2)	1 : 0	1.0	0	0	103	150 / 80	-0.85 aVR	3.89 V2
Recovery(3)	1 : 0	1.0	0	0	100	140 / 80	-1.27 V6	2.12 V2
Recovery(4)	0 : 51	1.0	0	0	89	130 / 80	-0.42 II	1.06 V2

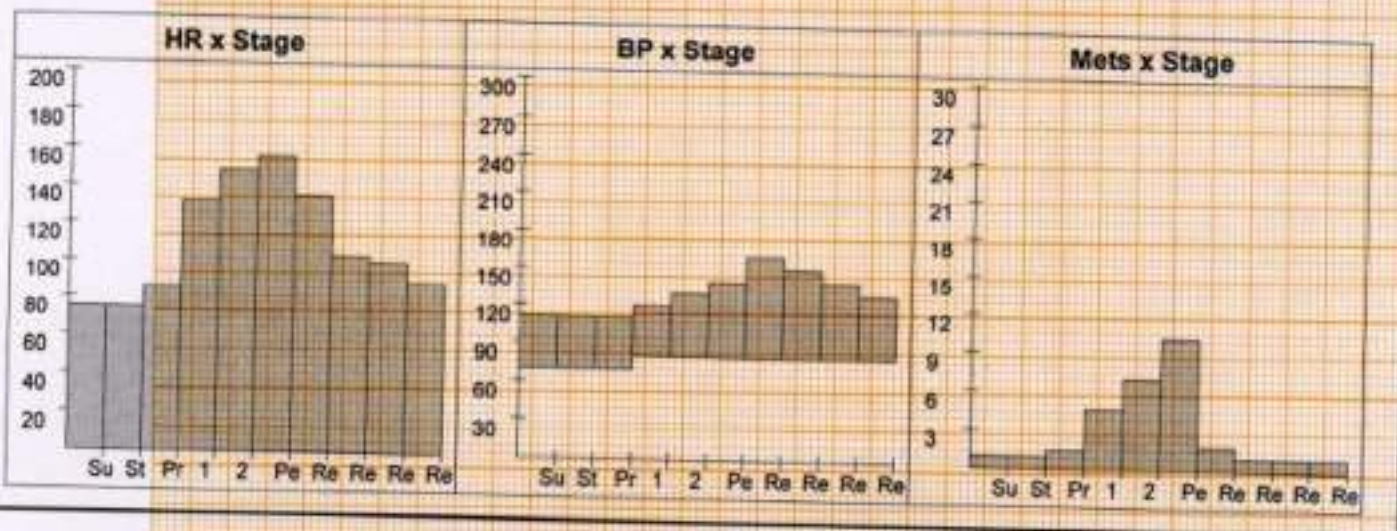

DDRC agilus DIAGNOSTICS P NAGAR

Patient Details

Date: 24-Feb-24

Time: 13:43:00

Name: SUNITHAMOL P K ID: XB008143

Age: 45 y

Sex: F

Height: -- cms

Weight: -- Kgs

Interpretation

The patient exercised according to the Bruce protocol for 7 m 0 s achieving a work level of Max. METS : 10.20. Resting heart rate initially 75 bpm, rose to a max. heart rate of 156 (89% of Pr.MHR) bpm. Resting blood Pressure 110 / 70 mmHg, rose to a maximum blood pressure of 160 / 80 mmHg. No Angina, No Arrhythmia

- Non-significant ST changes noted
- Test negative for inducible ischemia

Dr. GEORGE THOMAS
MD, FCSI, FIAC
CARDIOLOGIST
Reg-86614



Ref. Doctor: MEDIWHEEL

Doctor: -----

(Summary Report edited by user)