

HOPE ICU & ADVANCED CRITICAL CARE HOSPITAL

1505, Wright Town, Near Keshav Kuti & Chanchala Bai College, JABALPUR- 482002 (M.P.)
(अस्पताल में ICU की सुविधा उपलब्ध नहीं है)



MEDICAL EXAMINATION REPORT

NAME: - MR. AKHILESH KUMAR SINGH

DATE: - 22-03-2024

B.P.	-	120/70	Pulse	-	75/min
Height	-	167cm	Weight	-	91kg
CHEST (Inhale)	-	106cm	CHEST (Exhale)	-	102cm
Abdomen	-	101cm	Waist	-	102cm
Hip	-	115cm	BMI	-	32.6

HOSPITALIZATION H/O- Accident in 2021. Admitted for 6 days.

R. S. - NVB

ACL Surgery

CVS - S1 S2

CNS - NAD

P/A- No Organomegaly

OPINION:-

Patty due

DR. SANJAY KHANNA
MBBS, MD
REG. NO. - 6776
HOPE ICU HOSPITAL, JABALPUR
DR. SANJAY KHANNA

HOPE ICU & ADVANCED CRITICAL CARE HOSPITAL

1505, Wright Town, Near Keshav Kuti & Chanchala Bai College, JABALPUR- 482002 (M.P.)
(अस्पताल में ICU की सुविधा उपलब्ध नहीं है)



NAME: - MR. AKHILESH KUMAR SINGH

DATE: - 22-03-2024

XRAY CHEST (PA)

- Bilateral lung fields are clear. No evidence of obvious consolidation.
- Cardiac shadow appears normal. Cardio thoracic ratio normal.
- Bilateral hilum appears normal.
- Bilateral costophrenic angle clear and domes are normal
- Aortic knuckle normal
- Rib cage appears grossly normal.
- Soft tissue shadow appears normal.

IMPRESSION: Chest X-ray reveals no significant abnormality.

Kindly correlate clinically.

DR. PALBHA KHANNA
CONSULTANT RADIOLOGIST
REG. NO. MP-27762

DR. SANJAY KHANNA
MBBS, MFC
REG. NO. - 6776

DR. SANJAY KHANNA

HOPE ICU & ADVANCED CRITICAL CARE HOSPITAL

1505, Wright Town, Near Keshav Kuti & Chanchala Bai College, JABALPUR-482002 (M.P.)
(अस्पताल में ICU की सुविधा उपलब्ध नहीं है)



DENTAL CHECKUP

NAME: - MR. AKHILESH KUMAR SINGH

DATE: - 22-03-2024

DENTITION	-	NORMAL
FULL SET	-	PRESENT
HYGIENE	-	NORMAL
CARRIES	-	ABSENT
COLOUR OF TEETH	-	NORMAL
SMELL / ODOUR	-	NORMAL
GUMS	-	HEALTHY
IMPLANTS	-	ABSENT
OPINION		NORMAL FINDINGS

DR. SANJAY KHANNA
MBBS, MD
REG. NO. - 6776
HOPE ICU HOSPITAL, JABALPUR

DR. SANJAY KHANNA

HOPE ICU & ADVANCED CRITICAL CARE HOSPITAL

1505, Wright Town, Near Keshav Kuti & Chanchala Bai College, JABALPUR- 482002 (M.P.)
(अस्पताल में ICU की सुविधा उपलब्ध नहीं है)



NAME: - MR. AKHILESH KUMAR SINGH

DATE: - 22-03-2024

ULTRASOUND WHOLE ABDOMEN

Liver is normal in size, outline and shows **grade I fatty changes**. No evidence of intrahepatic biliary radicals dilatation. Portal vein is normal.

Gall Bladder Shows normal wall thickness. No evidence of pericholecystic edema. No calculi seen. Common bile duct is normal.

Spleen is normal in size, outline and echopattern.

Pancreas shows normal outline and echopattern. No evidence of peripancreatic fluid seen. Pancreatic duct appears normal.

Both Kidneys are normal in size, location and outline. Cortical echogenicity and cortico-medullary differentiation is well maintained. PCS is compact. No calculi seen.

Urinary Bladder is well distended with normal wall thickness. Lumen is clear. No calculi / mass lesion noted.

Prostate is normal in size measure mm with volume cc, shows normal outline and echopattern.

No ascites is seen.

No pleural effusion seen on either side.

IMPRESSION: USG reveals

- **Grade I fatty liver**

Please correlate clinically.

DR. PALBHA KHANNA
CONSULTANT RADIOLOGIST
REG. NO. MP-27762

DR. SANJAY KHANNA
MBBS, MD
REG. NO.- 6776
HOPE ICU HOSPITAL, JABALPUR

DR. SANJAY KHANNA

NAME:-MR. AKHILESH KUMAR SINGH AGE-32Y/M ECG REPORT DATE- 22-03-2024

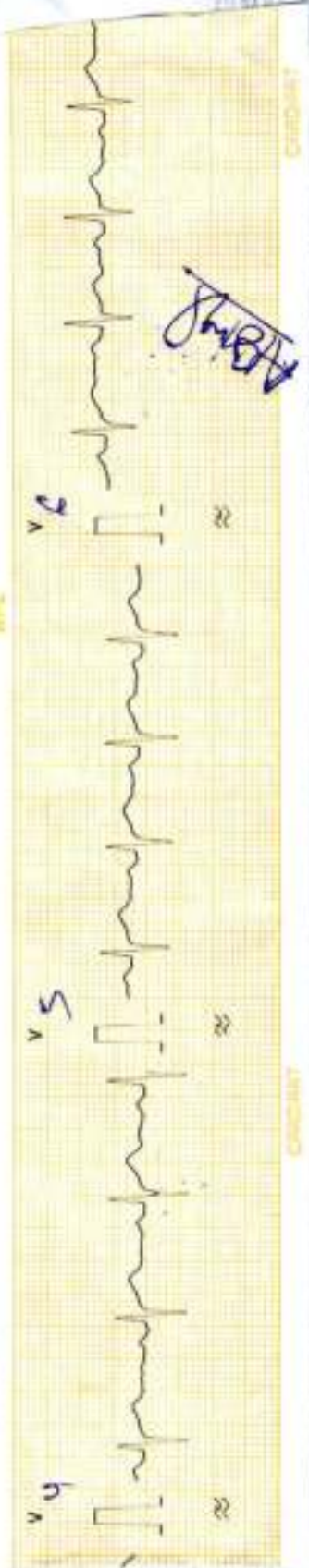
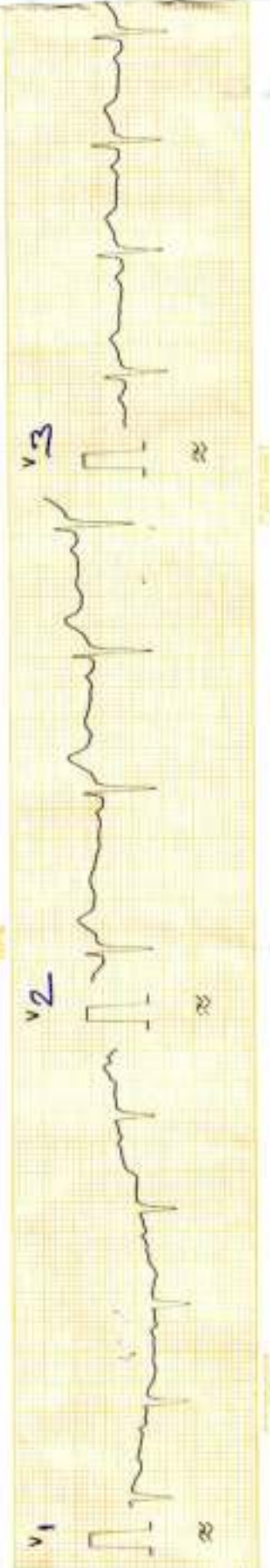
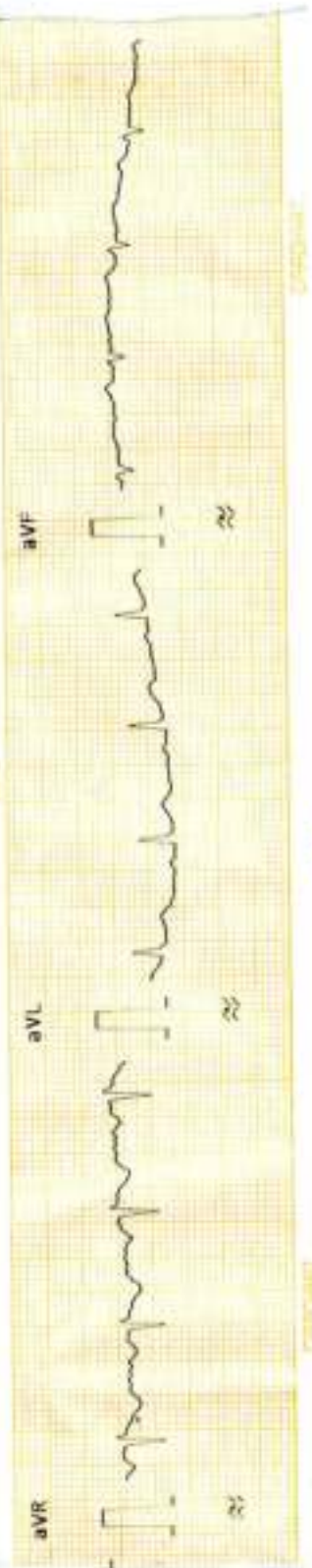
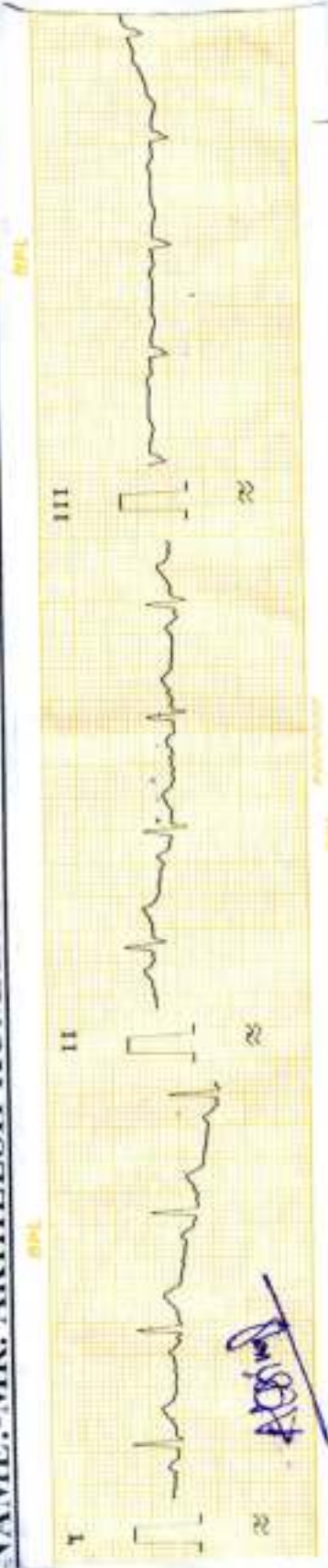

NAME:-MR. AKHILESH KUMAR SINGH AGE-32Y/M ECG REPORT DATE- 22-03-2024

AURICULAR RATE- 88/min

VENTRICULAR RATE- 88/min

AXIS- ~~LAAD~~

RHYTHM- Regular

PR- Normal

QRS- Low R wave

ST- Isoelectric

T- Upright

Q- III, ~~aVF~~, V₁

LAHB? Adv TMT

DR. SANJAY KHANNA
MBBS, MD
REG. NO. - 6776
HOPE ICU HOSPITAL, JABALPUR

खन्ना पैथोलॉजी लैब एवं ब्लड बैंक

KHANNA PATHOLOGY LAB AND BLOOD BANK

14, Roopam Tower, Water Tank,

Near Hanuman Mandir & Chanchala Bai College

Wright Town, Jabalpur(M.P.) Mobile No.9300092155

Lab Timings:9.00AM. to 9.00 PM. Sunday till 2.00 PM.

Dr. Mrs. Vandana Khanna

REG NO. : OPD / 215

AGE : 32 Years

NAME : Mr. Akhilesh Kumar Singh

SEX : Male

REF BY : Dr Sanjay khanna

DATE : 22-Mar-24

URINE ANALYSIS REPORT

<u>TESTS</u>	<u>RESULTS</u>	<u>UNIT</u>	<u>REFERENCE RANGE</u>
<u>Physical Examination</u>			
Colour	: Pale Yellow		
Quantity	: 20 ml		
Appearance	: Clear		
Deposits	: Absent		
Specific gravity	: 1.015		1.005-1.035
Reaction (pH)	: Acidic		4.5-8.0
<u>Chemical Examination</u>			
Proteins	: Absent		Absent
Sugar	: Absent		Absent
Ketone Bodies	: Absent		Absent
Bilirubin	: Absent		Absent
Urobilinogen	: Normal		Absent
Blood	: Absent		Absent
<u>Microscopic Examination</u>			
RBC	: Nil	/hpf	0 - 2
PUS(WBC) Cells	: 0-2	/hpf	0 - 2
Epithelial Cells	: Nil		Absent
Casts	: Absent		Absent
Crystals	: Absent		Absent
Bacteria	: Absent		Absent
Protozoa	: Absent		Absent
URINE SUGAR (FASTING)	: Nil		
URINE SUGAR (PP)	: Nil		

End of Report

Dr. Vandana Khanna
Pathologist
Reg. No. 370

खन्ना पैथोलॉजी लैब एवं ब्लड बैंक

KHANNA PATHOLOGY LAB AND BLOOD BANK

14, Roopam Tower, Water Tank,

Near Hanuman Mandir & Chanchala Bai College

Wright Town, Jabalpur(M.P.) Mobile No.9300092155

Lab Timings: 9.00 A.M. to 9.00 P.M. Sunday till 2.00 P.M.

Dr. Mrs. Vandana Khanna

REG NO. : OPD / 215

AGE : 32 Years

NAME : Mr. Akhilesh Kumar Singh

SEX : Male

REF. BY : Dr Sanjay khanna

DATE : 22-Mar-24

BIOCHEMISTRY

<u>TESTS</u>	<u>RESULTS</u>	<u>UNITS</u>	<u>REFERENCE RANGE</u>	<u>METHOD</u>
PLASMA GLUCOSE, POST-PRANDIAL	: 118	mg%	80 - 140	GOD.POD

End of Report

Dr. Vandana Khanna

Pathologist

Reg. No. 370

Authorised By

Dr. Vandana Khanna

Pathologist

खन्ना पैथोलॉजी लैब एवं ब्लड बैंक

KHANNA PATHOLOGY LAB AND BLOOD BANK

14.Roopam Tower, Water Tank

Near Hamuman Mandir & Chanchala Bai College

Wright Town, Jabalpur(M.P.) Mobile No.9300092155

Lab Timings:9.00A.M. to 9.00 P.M. Sunday till 2.00 P.M.

Dr. Mrs. Vandana Khanna

REG NO. : OPD / 215

AGE : 32 Years

NAME : Mr. Akhilesh Kumar Singh

SEX : Male

REF. BY : Dr Sanjay khanna

DATE : 22-Mar-24

BIOCHEMISTRY

<u>TESTS</u>	<u>RESULTS</u>	<u>UNITS</u>	<u>REFERENCE RANGE</u>	<u>METHOD</u>
PLASMA GLUCOSE, FASTING	: 88	mg/dl	70 - 110	GOO-PAP
SERUM CREATININE	: 0.8	mg/dl	0.8 - 1.4	Jaffe Kinetic
SERUM URIC ACID	: 4.7	mg/dl	3.5 - 7.2	Uricase Enzymatic
<u>LIVER FUNCTION TEST.</u>				
Bilirubin- Total	: 0.74	mg/dl	0.3 - 1.2	Modified Tab
Bilirubin- Direct	: 0.30	mg/dl	0.0 - 0.3	Diazo (SA)
Bilirubin- Indirect	: 0.44	mg/dl	0.2 - 0.8	Calculated
SGPT	: 22	IU/L	0 - 40	Kinetic-IFCC
SGOT	: 18	IU/L	0 - 35	Kinetic-IFCC
Alkaline Phosphatase	: 118	IU/l	25 - 140	Kinetic DGKC-SCE
Total Protein	: 6.9	gm/dl	6.4 - 8.3	Direct Biuret Method
Albumin	: 3.9	gm/dl	3.5 - 5.5	Bromocresol green
Globulin	: 3	gm/dl	0.8 - 3.6	Calculated
Albumin Globulin Ratio	: 1.3			Calculated
AUSTALIA ANTIGEN(HBsAg)	: Negative			LATEX
<u>LIPID PROFILE</u>				
Serum Appearance	: Clear			
S. Cholesterol	: 175	mg/dl	125 - 250	CHOD-PAP
S. Triglycerides	: 122	mg/dl	25 - 150	GPO-TOPS
HDL Cholesterol	: 47	mg/dl	35 - 80	Selective Inhibition
LDL Cholesterol	: 103.6	mg/dl	85 - 130	Calculated
VLDL Cholesterol	: 24.4	mg/dl	10 - 50	Calculated
S.Cholesterol/HDL Ratio	: 3.72		3.0 - 6.0	Calculated
LDLC/HDL Ratio	: 2.2		2.5 - 3.5	Calculated

Dr. Vandana Khanna
Pathologist
Reg. No. 370

खन्ना पैथोलॉजी लैब एवं ब्लड बैंक

KHANNA PATHOLOGY LAB AND BLOOD BANK

14, Roopam Tower, Water Tank,

Near Hanuman Mandir & Chanchala Bai College

Wright Town, Jabalpur(M.P.) Mobile No.9300092155

Lab Timings:9.00AM. to 9.00 P.M. Sunday till 2.00 P.M.

Dr. Mrs. Vandana Khanna

REG NO. : OPD / 215

AGE : 32 Years

NAME : Mr. Akhilesh Kumar Singh

SEX : Male

REF BY : Dr Sanjay khanna

DATE : 22-Mar-24

BLOOD UREA NITROGEN

<u>TESTS</u>	<u>RESULTS</u>	<u>UNIT</u>	<u>REFERENCE RANGE</u>
BLOOD UREA NITROGEN	: 12	ml/dl	0 - 20

GAMMA GLUTAMYL

<u>TESTS</u>	<u>RESULTS</u>	<u>UNIT</u>	<u>REFERENCE RANGE</u>
GAMMA GLUTAMYL	: 34	U/L	0 - 50

End of Report



Dr. Vandana Khanna
Authorised By
Pathologist
Dr. Vandana Khanna
Pathologist

खन्ना पैथोलॉजी लैब एवं ब्लड बैंक

KHANNA PATHOLOGY LAB AND BLOOD BANK

14, Roopam Tower, Water Tank,

Near Hanuman Mandir & Chanchala Bai College

Wright Town, Jabalpur(M.P.) Mobile No.9300092155

Lab Timings:9.00AM. to 9.00 P.M. Sunday till 2.00 P.M.

Dr. Mrs. Vandana Khanna

REG NO. : OPD / 215

AGE : 32 Years

NAME : Mr. Akhilesh Kumar Singh

SEX : Male

REF. BY : Dr Sanjay khanna

DATE : 22-Mar-24

BIOCHEMISTRY

Note:

Lipid Profile RANGES AS PER NCEP-ATP III are:

Serum cholesterol (Total) :

Desirable : < 200 mg/dl, Borderline : 200 - 239 mg/dl, Elevated : \geq 240 mg/dl

Serum high density lipoprotein cholesterol(HDL) :

Low Risk : > 60 mg/dl, Borderline : 35- 60 mg/dl, High risk : \leq 35 mg/dl

Total cholesterol : HDL cholesterol ratio :

Low risk : 3.3-4.4, Average risk : 4.4-7.1, Moderate risk : 7.1-11.0, High risk : $>$ 11.0

Serum low density lipoprotein (LDL) cholesterol :

Desirable : 100 mg/dl, Borderline : 100- 159 mg/dl, Elevated : \geq 160 mg/dl

Triglycerides :

Desirable : 150 mg/dl, Borderline : 150- 199 mg/dl, High : 200 - 499 mg/dl, Very High : \geq 500 mg/dl

As per the Friedwald Equation, VLDL & LDL values are not applicable for triglyceride values above 400 mg/dl.

GLYCOSYLATED HAEMOGLOBIN (HBA1C)

HbA1C Result : 5.2

Non Diabetic

Automated Immunoassay

4%-5.6%,PreDiabetic

5.7-6.4%,Diabetic 6.5 \geq 6.5

Estimated Average Glucose : 102.54 mg/dl
(EAG)

Calculated

End of Report

Dr. Vandana Khanna

Pathologist
Authorised By

Dr. Vandana Khanna

Pathologist

खन्ना पैथोलॉजी लैब एवं ब्लड बैंक

KHANNA PATHOLOGY LAB AND BLOOD BANK

14, Roopam Tower, Water Tank,

Near Hanuman Mandir & Chanchala Bai College

Wright Town, Jabalpur(M.P.) Mobile No. 9300092155

Lab Timings: 9.00 A.M. to 9.00 P.M. Sunday till 2.00 P.M.

Dr. Mrs. Vandana Khanna

REG NO. : OPD / 215

AGE : 32 Years

NAME : Mr. Akhilesh Kumar Singh

SEX : Male

REF. BY : Dr Sanjay khanna

DATE : 22-Mar-24

HAEMATOLOGY

<u>TESTS</u>	<u>RESULTS</u>	<u>UNITS</u>	<u>REFERENCE RANGE</u>	<u>METHOD</u>
<u>COMPLETE BLOOD COUNT</u>				
HAEMOGLOBIN	: 14.0	gm/dl	13 - 17	
PCV	: 42	%	40 - 50	
<u>RBC Parameters</u>				
RBC Count	: 5.24	mil/cumm	4.5 - 5.5	
MCV	: 80.15	fl	83 - 101	
MCH	: 26.72	picograms	27 - 32	
MCHC	: 33.33	g/dl	31.5 - 34.5	
RDW-CV	: 12	%	11 - 15	
<u>WBC Parameters</u>				
WBC Count	: 9900	/cumm	4000 - 11000	
<u>Differential Count</u>				
Neutrophils	: 59	%	40 - 70	
Lymphocytes	: 38	%	20 - 40	
Eosinophil	: 02	%	1 - 6	
Monocytes	: 01	%	0 - 8	
Basophils	: 0	%	0 - 1	
Neutro to Lympho Ratio	: 1.55		0 - 2.9	
<u>Platelet Parameters</u>				
PLATELET COUNT	: 220000	/cmm	150000 - 450000	
<u>PERIPHERAL SMEAR EXAMINATION</u>				
RBC Morphology	: Normocytic Normochromic			
WBC Morphology	: Within Normal Limits			
PLATELET Morphology	: Adequate			

All tests are done on fully automatic analyzers

ESR (WESTERGREN'S METHOD)

Observed : 05 mm 1st Hr 1 - 13 Westergren

Dr. Vandana Khanna
Pathologist
Reg. No. 370

खन्ना पैथोलॉजी लैब एवं ब्लड बैंक

KHANNA PATHOLOGY LAB AND BLOOD BANK

14. Roopam Tower, Water Tank,

Near Hanuman Mandir & Chanchala Bai College

Wright Town, Jabalpur(M.P.) Mobile No.9300092155

Lab Timings:9.00AM. to 9.00 P.M. Sunday till 2.00 P.M.

Dr. Mrs. Vandana Khanna

REG NO. : OPD / 215

NAME : Mr. Akhilesh Kumar Singh

REF BY : Dr Sanjay khanna

AGE : 32 Years

SEX : Male

DATE : 22-Mar-24

THYROID FUNCTION TEST

<u>TESTS</u>	<u>RESULTS</u>	<u>UNIT</u>	<u>REFERENCE RANGE</u>	<u>METHOD</u>
T3 (Total)	: 101.4	ng/ml	80 - 200	Automated EIA
T4 (Total)	: 8.8	micro gm/dl	4.8 - 12.7	Automated EIA
TSH (Ultrasensitive)	: 2.1	micro IU/ml	0.54 - 5.30	Automated EIA

End of Report

Authorised By

Dr. Vandana Khanna
Pathologist
Reg. No. 37n

खन्ना पैथोलॉजी लैब एवं ब्लड बैंक

KHANNA PATHOLOGY LAB AND BLOOD BANK

14, Roopam Tower, Water Tank,

Near Hamuman Mandir & Chanchala Bai College

Wright Town, Jabalpur(M.P.) Mobile No.9300092155

Lab Timings:9.00A.M. to 9.00 P.M. Sunday till 2.00 P.M.

Dr. Mrs. Vandana Khanna

REG NO. : OPD / 215

AGE : 32 Years

NAME : Mr. Akhilesh Kumar Singh

SEX : Male

REF BY : Dr Sanjay khanna

DATE : 22-Mar-24

URINE ANALYSIS REPORT

<u>TESTS</u>	<u>RESULTS</u>	<u>UNIT</u>	<u>REFERENCE RANGE</u>
<u>Physical Examination</u>			
Colour	: Pale Yellow		
Quantity	: 20 ml		
Appearance	: Clear		
Deposits	: Absent		
Specific gravity	: 1.015		1.005-1.035
Reaction (pH)	: Acidic		4.5-8.0
<u>Chemical Examination</u>			
Proteins	: Absent		Absent
Sugar	: Absent		Absent
Ketone Bodies	: Absent		Absent
Bilirubin	: Absent		Absent
Urobilinogen	: Normal		Absent
Blood	: Absent		Absent
<u>Microscopic Examination</u>			
RBC	: Nil	/hpf	0 - 2
PUS(WBC) Cells	: 0-2	/hpf	0 - 2
Epithelial Cells	: Nil		Absent
Casts	: Absent		Absent
Crystals	: Absent		Absent
Bacteria	: Absent		Absent
Protozoa	: Absent		Absent
URINE SUGAR (FASTING)	: Nil		

End of Report

Dr. Vandana Khanna
Pathologist
Authorised By

खन्ना पैथोलॉजी लैब एवं ब्लड बैंक

KHANNA PATHOLOGY LAB AND BLOOD BANK

14, Kooipam Tower, Water Tank

Near Hanuman Mandir & Chanchala Bai College

Wright Town, Jabalpur(M.P.) Mobile No.9300092155

Lab Timings.9.00A.M. to 9.00 P.M. Sunday till 2.00 P.M.

Dr. Mrs. Vandana Khanna

REG NO. : OPD / 215

AGE : 32 Years

NAME : Mr. Akhilesh Kumar Singh

SEX : Male

REF. BY : Dr Sanjay khanna

DATE : 22-Mar-24

HAEMATOLOGY

BLOOD GROUP : O Rh Positive

*****End of Report*****

Dr. Vandana Khanna
Authorised By
Dr. Vandana Khanna
Pathologist

भारत सरकार
Government of India

आरक्षित प्रारंभिक चित्र
Akhlesh Kumar Singh
जनम तिथि/DOB: 27/07/1993
लिंग/ GENDER: MALE

7693 6748 6052
VID : 9152 6874 9046 7084

मेरी जयभारत, मेरी पहचान

Akhlesh

DR. SANJAY KHANNA
MBBS, MD
REG. NO. - 6776
HOPE ICU HOSPITAL, JABALPUR

भारतीय चित्रण, पहचान और सुरक्षा
Unique Identification Authority of India

पता:
क/न 15/525, गली न 5 पीछे हनुमंदी रोड, वाराणसी, उत्तर प्रदेश - 221001

Address:
H No 15/525, Gali No 5 Behind Hanumandi Road, Varanasi, Uttar Pradesh - 221001

7693 6748 6052
VID : 9152 6874 9046 7084

1947 | Ministry of Information & Public Relations | www.uidai.gov.in

be



भारत सरकार

Government of India



Issue Date: 13/12/2011



अखिलेश कुमार सिंह

Akhilesh Kumar Singh

जन्म तिथि/DOB: 27/07/1991

पुरुष/ MALE

7693 6748 6052

VID : 9152 6874 9046 7084

मेरा **आधार**, मेरी पहचान



भारतीय विशिष्ट पहचान प्राधिकरण

Unique Identification Authority of India



पता:

म न 15/525, गली न 5 होटल लैंडमार्क के पीछे, समान
रतहरा, हजुर, रीवा,
मध्य प्रदेश - 486001

Address:

H No 15/525, Gali No 5 Behind Hotel
Landmark, Saman Ratahara, Huzur, Rewa,
Madhya Pradesh - 486001

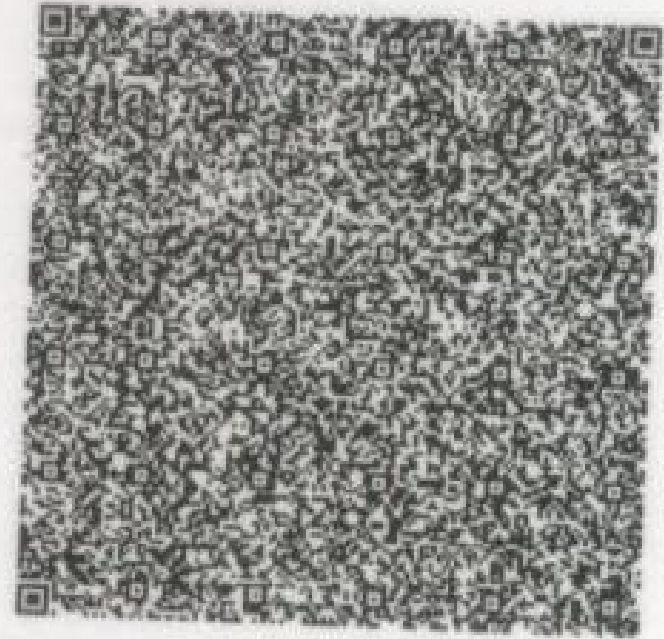

7693 6748 6052

VID : 9152 6874 9046 7084



1947

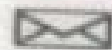

help@uidai.gov.in



www.uidai.gov.in

HOPE ICU & ADVANCED CRITICAL CARE HOSPITAL

1505, Wright Town, Near Keshav Kuti & Chanchala Bai College, JABALPUR- 482002 (M.P.)
(अस्पताल में ICU की सुविधा उपलब्ध नहीं है)



OPHTHAL CHECKUP

NAME: - MR. AKHILESH KUMAR SINGH

DATE: - 22-03-2024

GROSS	-	NORMAL
EYELIDS / EYELASHES	-	NORMAL
SCHLERA	-	NORMAL
CORNEA	-	NORMAL
IRIS	-	NORMAL
PUPIL	-	REFLECTING TO LIGHT
VISION	-	DOES NOT WEAR GLASSES
LEFT EYE		
(DISTANT VISION)	-	6/6 WITHOUT GLASSES
RIGHT EYE		
(DISTANT VISION)	-	6/6 WITHOUT GLASSES
LEFT EYE		
(NEAR VISION)	-	N-6 WITHOUT GLASSES
RIGHT EYE		
(NEAR VISION)	-	N-6 WITHOUT GLASSES
COLOUR BLINDNESS	-	ABSENT
OPINION	-	NORMAL FINDINGS

DR. SANJAY KHANNA
MBBS, MC
REG NO.- 6776
HOPE ICU HOSPITAL, JABALPUR

DR. SANJAY KHANNA



 **GPS Map Camera**



Jabalpur, Madhya Pradesh, India
1505, beside KESHAV KUTI, Wright Town, Jabalpur, Madhya Pradesh 482002,
India
Lat 23.166649°
Long 79.926144°
22/03/24 10:01 AM GMT +05:30



 **GPS Map Camera**



Jabalpur, Madhya Pradesh, India
1505, beside KESHAV KUTI, Wright Town, Jabalpur, Madhya Pradesh 482002,
India
Lat 23.166663°
Long 79.926144°
22/03/24 09:58 AM GMT +05:30



Summary

Hope ICU Hospital Jabalpur MP

1505 Wright Town Jabalpur

2222637/AKHILESH KUMAR SINGH 32 Yrs/Male 91 Kg/167 Cms

Date: 22-Mar-2024 03:05:19 PM

Ref. By : DR. SANJAY KHANNA

Protocol : BRUCE

Medication :

History :

Objective :

Stage	Stage Time (Min:Sec)	Phase Time (Min:Sec)	Speed (mph)	Grade (%)	METs	H.R. (bpm)	B.P. (mmHg)	R.P.P. x100	PVC	Comments
Supine					1.0	93	120/70	111	-	
Standing					1.0	100	120/70	120	-	
HV					1.0	103	120/70	123	-	
ExStart					1.0	104	120/70	124	-	
Stage 1	3:00	3:01	1.7	10.0	4.7	130	130/70	169	-	
Stage 2	3:00	6:01	2.5	12.0	7.1	160	140/70	224	-	
PeakEx	0:03	6:04	3.4	14.0	7.2	161	140/70	225	-	
Recovery	1:00		0.0	0.0	1.2	125	140/70	175	-	
Recovery	2:00		0.0	0.0	1.0	109	130/70	141	-	
Recovery	3:00		0.0	0.0	1.0	105	120/70	125	-	

STL 0.5mm/Div

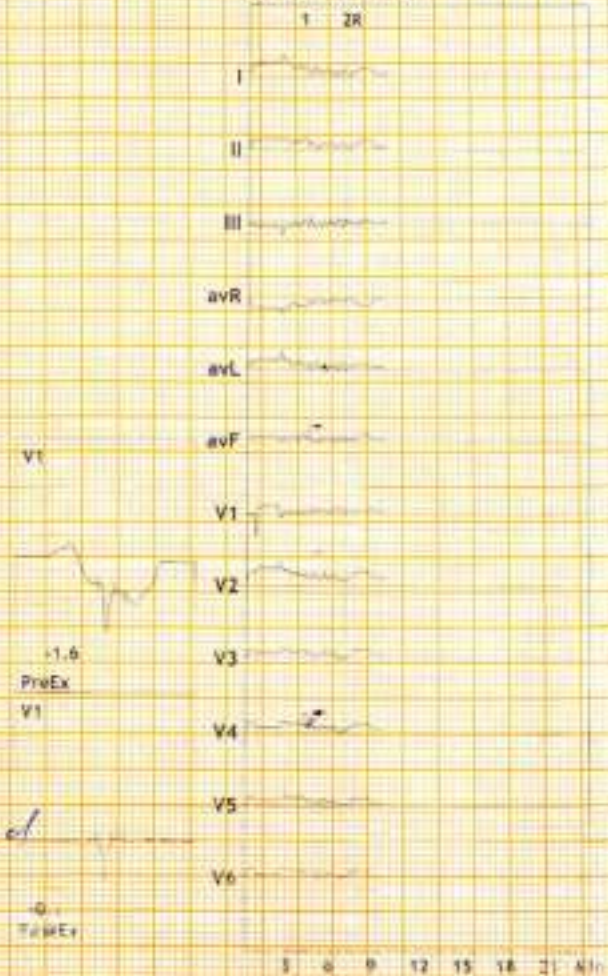

Findings :

Exercise Time : 06:04
 Max HR Attained : 161 bpm 86% of Max Predictable HR 188
 Max BP : 140/70(mmHg)
 Max Workload attained : 7.2(Fair Effort Tolerance)

Test is negative for exercise induced ischaemia.

DR. SANJAY KHANNA,
 MBBS, MD
 REG. NO. - 6776
 HOPE ICU HOSPITAL, JABALPUR



12 Lead + Median

Hope ICU Hospital Jabalpur MP
1505 Wright Town Jabalpur

2222637/ANKILESH KUMAR SINGH
32 Yrs/Male
91 Kg/167 Cms
BP: 120/70
Date: 22-Mar-2024 03:05:19 PM

WP=98.55% of 188
Speed: 0.0 mph
Grade: 0.0%

Raw ECG
BRUCE
1.0-100/Hz

Ex Time 06:04
BLC : On
Notch : On

Recovery(3:00)
10.0 mm/mV
25 mm/Sec.

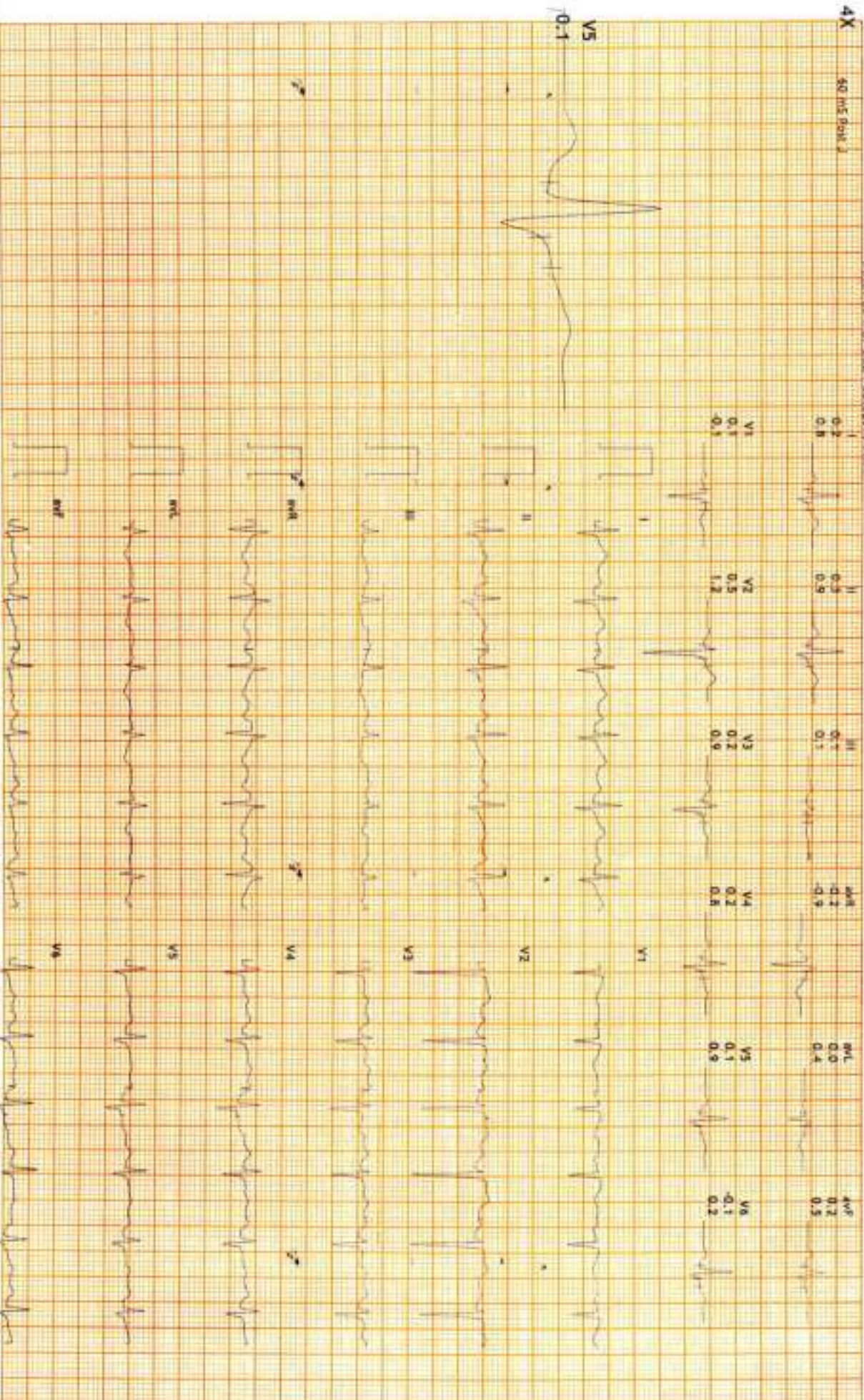



12 Lead + Median

Hope ICU Hospital Jabalpur MP
1505 Wright Town Jabalpur

2222637/ANHEESH KUMAR SINGH
32 Yrs/Male
91 Kg/167 Cms
Date: 22-Mar-2024 03:05:19 PM

HR: 57bpm
METs: 1.0
BP: 130/70

APR: 57% of 188
Speed: 0.0 mph
Grade: 0.0%

Raw ECG
BRUCE
(1.0-100)Hz
Ex Time 06:04
BLC :On
Natch :On

Recovery(2:00)
10.0 mm/mV
25 mm/Sec.

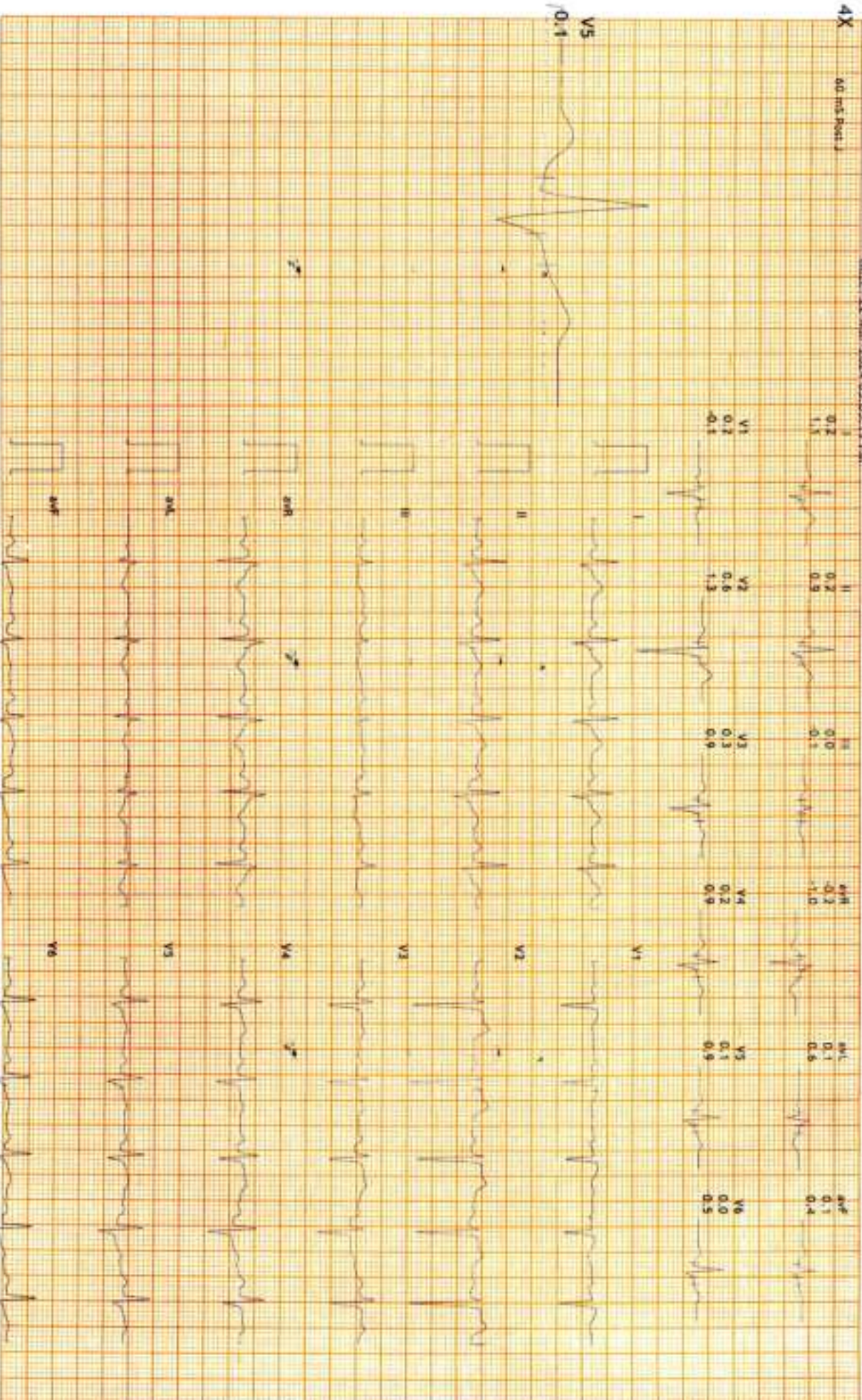



12 Lead + Median

Hope ICU Hospital Jabalpur MP
1505 Wright Town Jabalpur

2222637/AKHILESH KUMAR SINGH
32 Yrs/Male
91 Kg/167 Cms
BP: 140/70
METC: 1.2
Date: 22-Mar-2024 03:05:19 PM

MPHR:66K of 188
Speed: 0.0 mph
Grade: 0.0%

Raw ECG
BRUCE
11.0-100Hz

Ex Time 06:04
BLC: On
Notch: On

Recovery(1:00)
10.0 mm/mV
25 mm/Sec

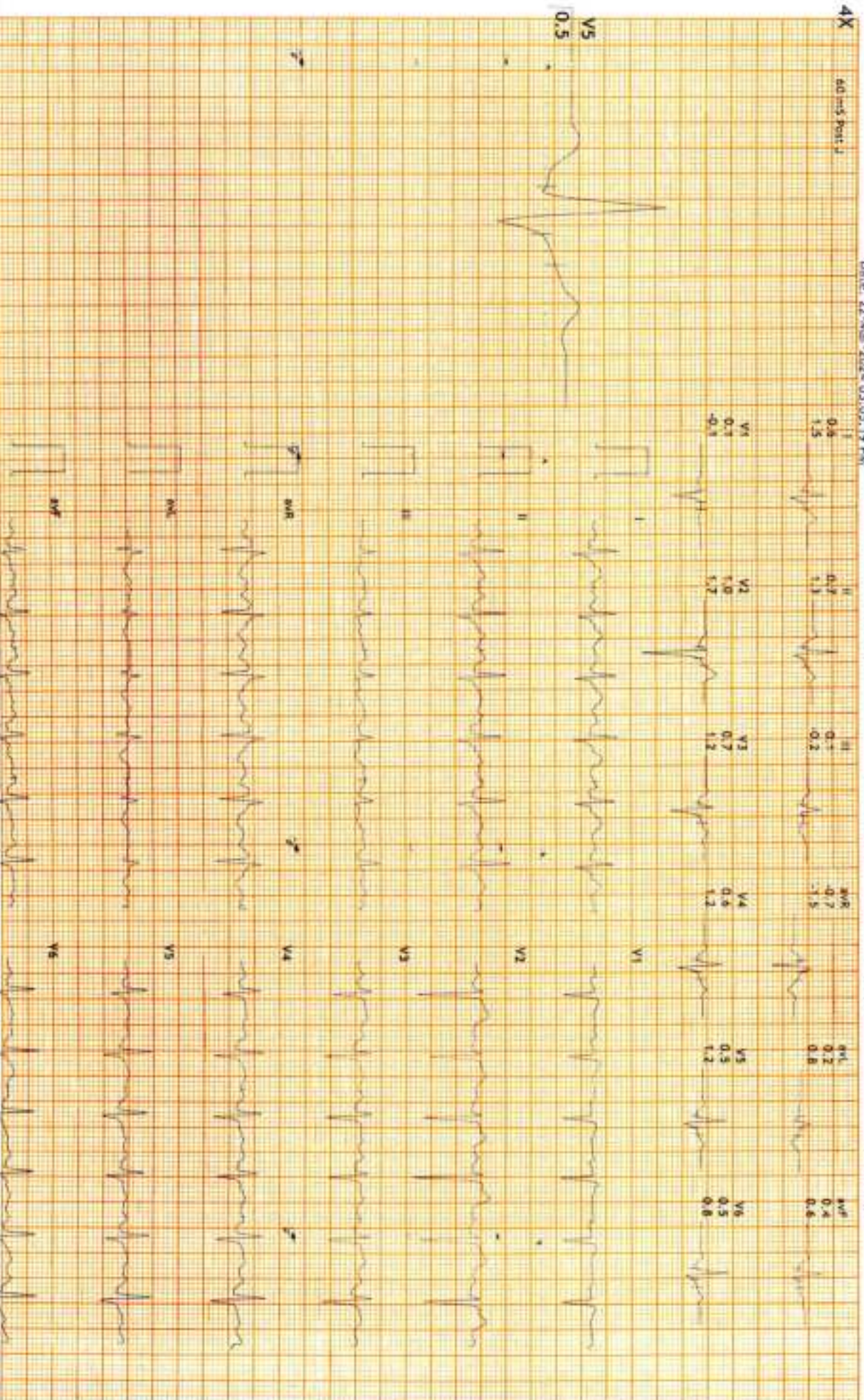



12 Lead + Median

2222617/AKHILESH KUMARSHARMA
32 Yrs/Male
91 Kg/167 Cms
Date: 22-Mar-2024 03:05:19 PM

MPHR:85% of 188
Speed: 3.4 mm/s
Grade: 14.0%

Hope ICU Hospital Jabalpur MP
1505 Wright Town Jabalpur

Raw ECG
BRUCE
1.0-100Hz

Ex Time 06:03
BLC :On
Noch :On

BRUCE:PeakEx(0:03)
10.0 mm/mV
25 mm/Sec

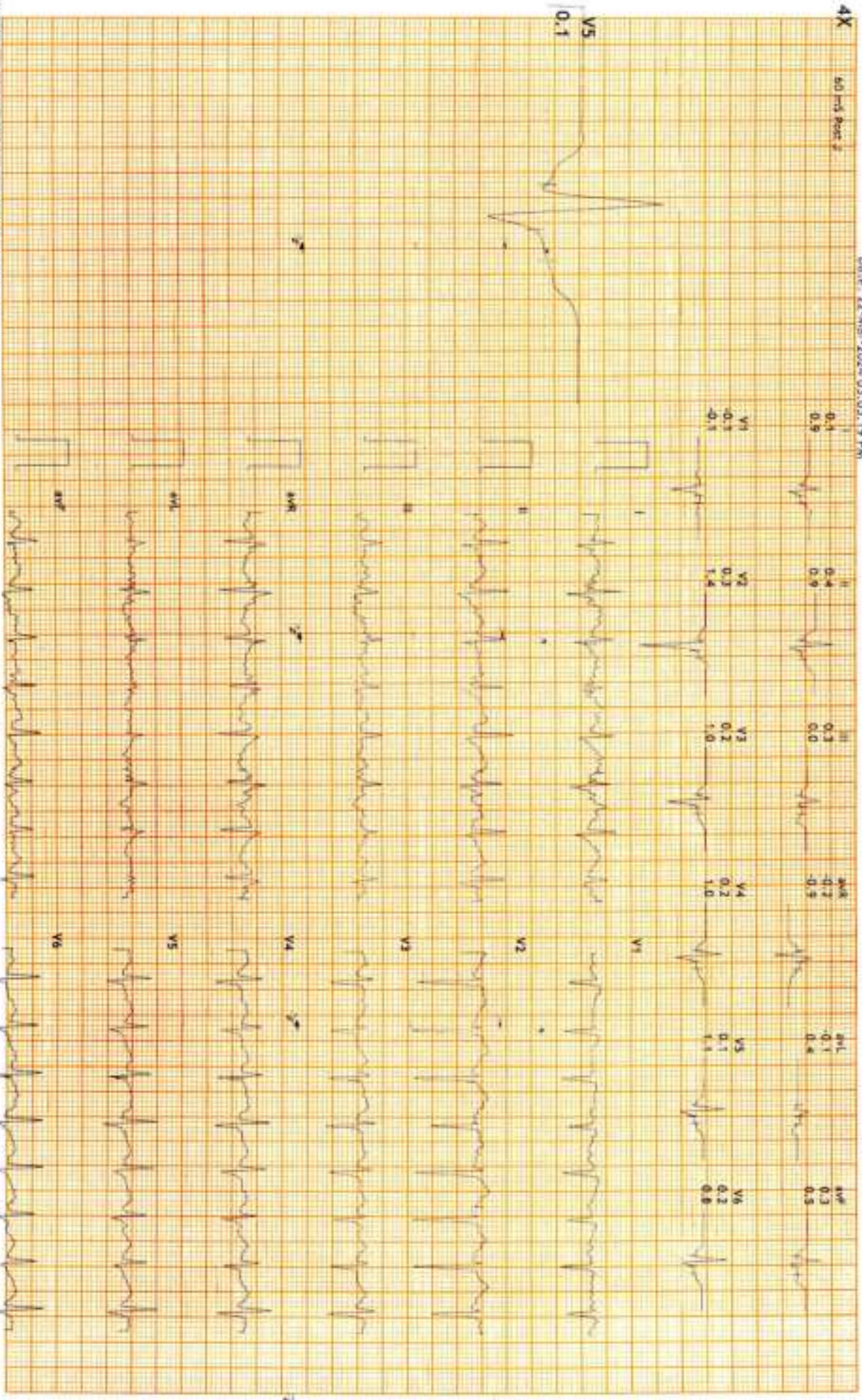



12 Lead + Median

2222637 / AKHILESH KUMAR SINGH
32 YRS/MALE
91 Kg/167 Cms
Date: 22-Mar-2024 03:05:19 PM

MEETS: 7.1
BP: 140/70

MRHR: 85B, of 188
Speed: 2.5 mm/s
Grade: 12.00

Raw ECG
BRUCE
(1.0-100)Hz
Noch: On

Hope ICU Hospital Jabalpur MP
1505 Wright Town Jabalpur
Ex Time 06:00
BLC: On
BRUCE: Stage 2 (3:00)
10.0 mm/mV
25 mm/Sec.

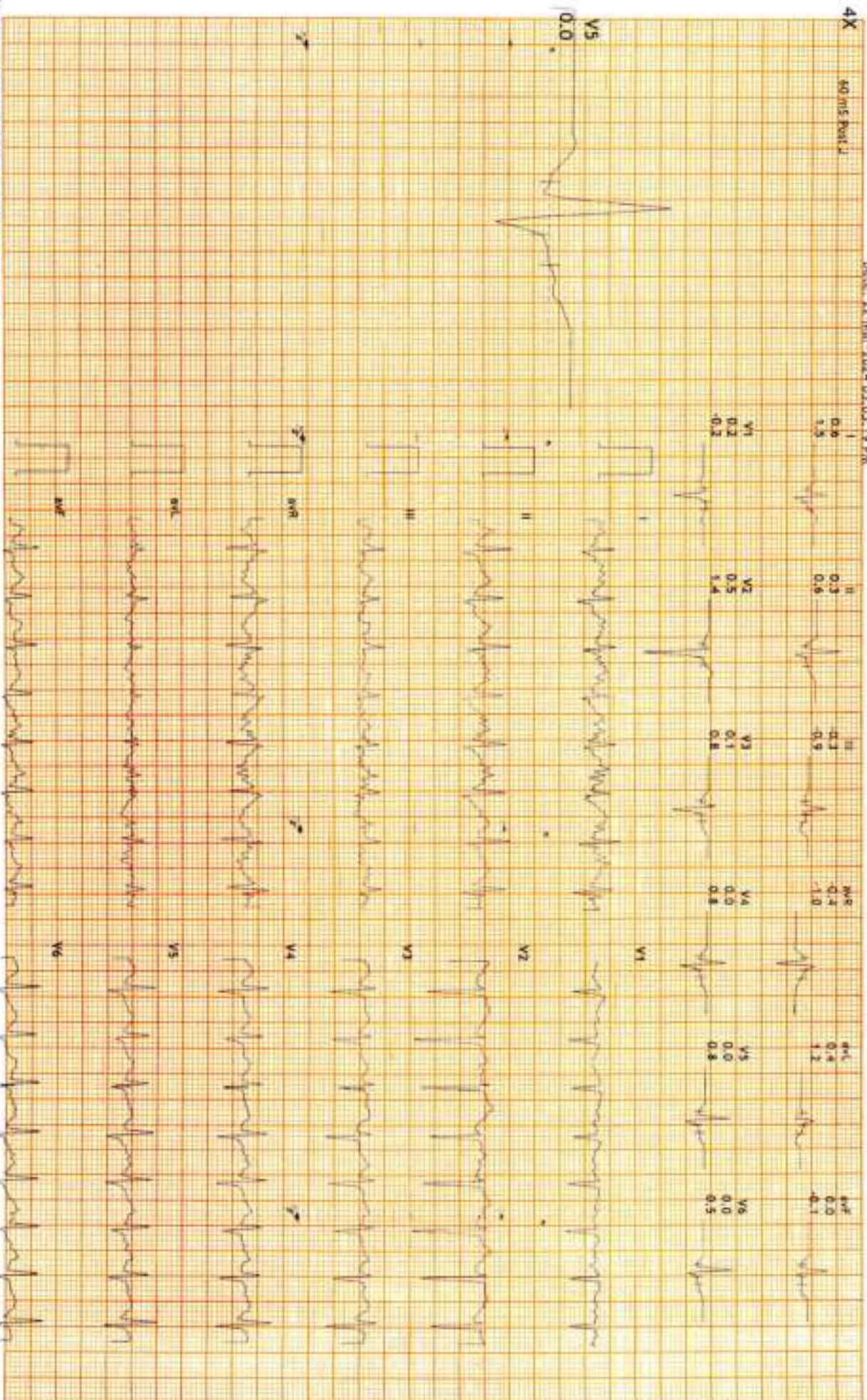

SRINIVAS ENTERPRISES, 97, JRF, 5420552379

Print Date: 22-Mar-2024

Dr. Sanjay Khanna / Dr. Pushpraj Patel



12 Lead + Median

Hope ICU Hospital Jabalpur MP
1505 Wright Town Jabalpur

2226377A0HLESH KUMAR SINGH
32 Yrs/Male
91 Kg/167 Cms
Date: 22-Mar-2024 03:05:19 PM

MPHR:69% of 188
Speed: 1.7 mph
Grade: 10.0%

Raw ECG
BRUCE
(1.0-100)Hz

Ex Time 03:00
SIC: On
Match: On

BRUCE:Sage (13:00)
10.0 mm/mV
25 mm/Sec

4X 60 ms Post J

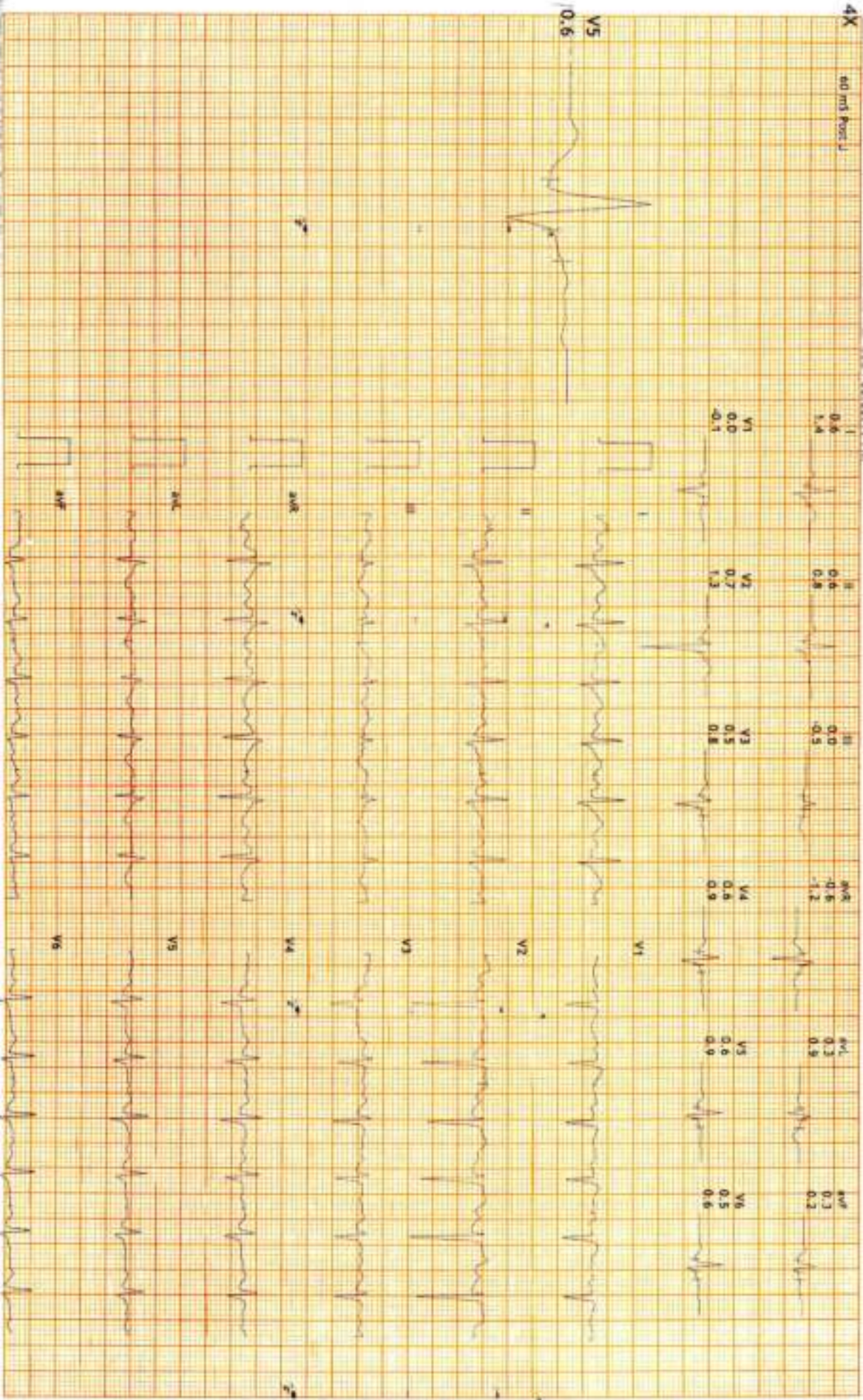

SHIVAM ENTERPRISES JAB 9420323079

Print Date: 22-Mar-2024

Dr Sanjay Khanna/ Dr. Pushpraj Patel



12 Lead + Median

2222637/AKHILESH KUMAR SINGH
32 Yrs/Male
91 Kg/167 Cms
Date: 22-Mar-2024 03:05:19 PM

MPHR: 55% of 188
Speed: 0.0 mph
Grade: 0.0%

Hope ICU Hospital Jabalpur MP
1505 Wright Town Jabalpur

Raw ECG
BRUCE
11.0-100/HR

Ex Time 00:47
BLC : On
Notch : On

EXStart
10.0 mm/mV
25 mm/Sec.

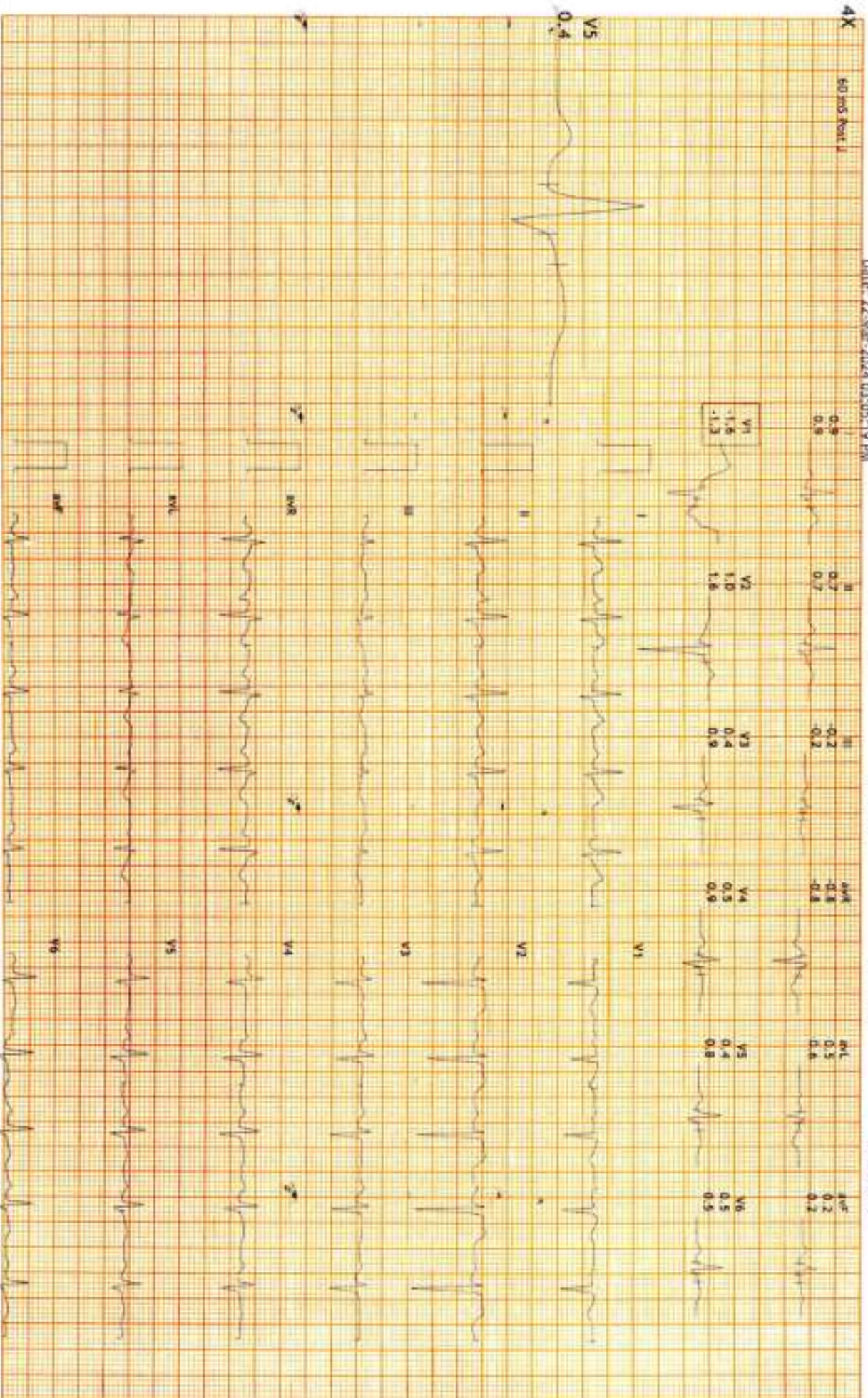



12 Lead - Median

Hope ICU Hospital Jabalpur MP
1505 Wright Town Jabalpur

2222637/AKHILESH KUMAR SINGH
32 Yrs/Male
91 Kg/167 Cms
Date: 22-Mar-2024 03:05:19 PM

MPHR: 34% of 188
Speed: 0.0 mph
Grade: 0.0%

Raw ECG
BRUCE
1.0-100µV

Ex Time 00:45
BLC : On
Notch : On

HV
10.0 mm/mV
25 mm/Sec.

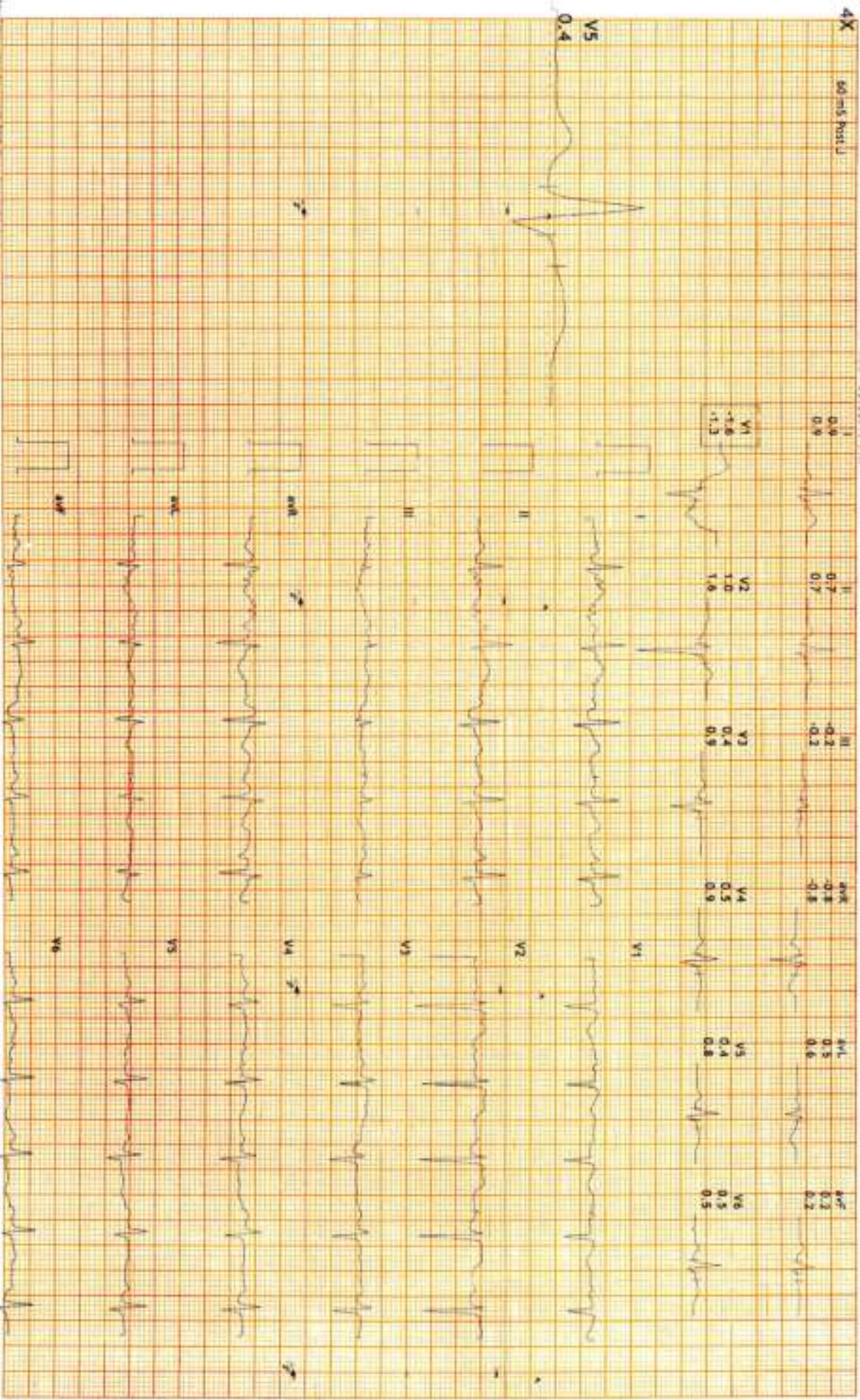



12 Lead + Median

Hope ICU Hospital Jabalpur MP
1505 Wright Town Jabalpur

222637/AQHLESH KUMAR SINGH
32 Yrs/Male
91 Kg/167 Cms
Date: 22-Mar-2024 03:05:19 PM

APHR: 53% of 188
Speed: 0.0 mph
Grade: 0.0%

Raw ECG
SRUC
11.0-100/Hz

Ex Time 00:42
BLC : On
Notch : On

Standing
10.0 mm/mV
25 mm/Sec.

4X 60 ms Post J

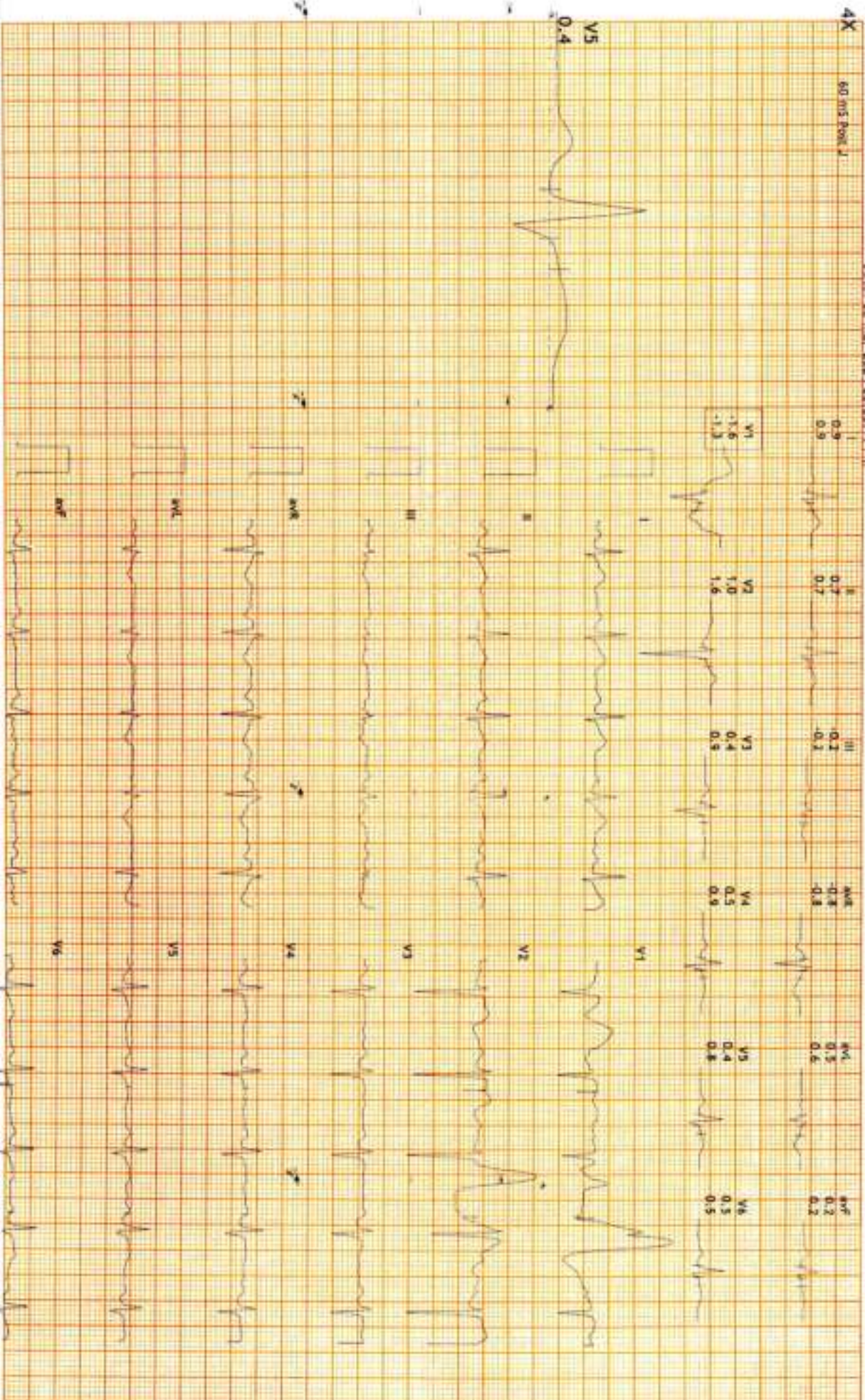

SRUVAAR ENTERPRISES JAB 9425528319

Print Date: 22-Mar-2024

Dr. Sanjay Khanna / Dr. Pushpraj Patel



12 Lead + Median

Hope ICU Hospital Jabalpur MP
1505 Wright Town Jabalpur

2227637/AKHILESH KUMAR SRIVASTAVA
32 Yrs/Male
91 Kg/167 Cms
Date: 22-Mar-2024 03:05:19 PM

W-HR: 49% of 188
Speed: 0.0 mph
Grade: 0.0%

Raw ECG
BRUCE
11.0-100/Hz

Ex Time 00:38
BLC :On
Notch :On

Supine
10.0 mm/mV
25 mm/Sec

4X 60 ms Paper J

V5 0.5

