



Patient ID	1224510		Specimen	WB-EDTA
Patient Name	Mr. Siddhartha Halder		Booked Date	13/09/2024 12:40:41
Gender/Age	Male /30 Yrs		Collected Date	13/09/2024 14:07:25
Mobile No.			Received Date	13/09/2024 14:07:28
Organization	Apollo Clinic DGDS		Report Date	13/09/2024 17:11:33
Ref. By	Self		Print Date	13/09/2024 18:13:20

Test Name	Value	Unit	Biological Ref Interval
-----------	-------	------	-------------------------

**Complete Blood Count with ESR (CBC+ESR)**

**Complete Blood Count (CBC)**

Automation+ Manual

Hemoglobin (Hb) Colorimetric Method	<b>12.8</b>	g/dL	13.0 - 17.0
Total Leucocyte Count (TLC) Flow Cytometry method	6790	cells/uL	4000 - 10000
Erythrocyte Count (RBC Count) Electric Impedance method	<b>4.39</b>	10 <sup>6</sup> /uL	4.50 - 5.50
Packed Cell Volume (PCV) Calculated	<b>38.4</b>	%	40.0 - 50.0
Mean Corpuscular Volume (MCV) Calculated	87.5	fL	83.0 - 101.0
MCH (Mean Corp Hb) Calculated	29.2	pg	27.0 - 32.0
MCHC ( Mean Corp Hb Conc ) Calculated	33.3	gm/dL	31.5 - 34.5
Platelet Count Electric Impedance Method	191.00	10 <sup>3</sup> /uL	150.00 - 450.00
RDW (CV) Calculated	14.0	%	11.5 - 14.0
MPV Calculated	<b>13.2</b>	fL	9.1 - 11.9
PCT calculated	0.25	%	0.18 - 0.39
PDW-SD calculated	<b>16.8</b>	fL	9.0 - 15.0

**Differential Leucocyte Count (DLC)**

Automation+Manual

Neutrophil Laser Flow Cytometry & Microscopy	53	%	40 - 70
Lymphocyte Laser Flow Cytometry & Microscopy	41	%	20 - 45
Eosinophil Laser Flow Cytometry & Microscopy	03	%	01 - 07



*S. Bhaduri.*

**Dr. Sankarsan Bhaduri**  
M.B.B.S, M.D (Pathology)  
Consultant Pathologist



Patient ID	1224510		Specimen	WB-EDTA
Patient Name	Mr. Siddhartha Halder		Booked Date	13/09/2024 12:40:41
Gender/Age	Male /30 Yrs		Collected Date	13/09/2024 14:07:25
Mobile No.			Received Date	13/09/2024 14:07:28
Organization	Apollo Clinic DGDS		Report Date	13/09/2024 17:11:33
Ref. By	Self		Print Date	13/09/2024 18:13:23

Test Name	Value	Unit	Biological Ref Interval
<b>Monocyte</b> <small>Laser Flow Cytometry &amp; Microscopy</small>	03	%	00 - 10
<b>Basophil</b> <small>Laser Flow Cytometry &amp; Microscopy</small>	00	%	00 - 01
<b>Absolute Neutrophils Count (ANC)</b> <small>Calculated</small>	3.63	10 <sup>3</sup> /uL	2.00 - 7.00
<b>Absolute Lymphocytes Count (ALC)</b> <small>Calculated</small>	2.75	10 <sup>3</sup> /uL	1.00 - 3.00
<b>Absolute Monocytes Count (AMC)</b> <small>Calculated</small>	0.21	10 <sup>3</sup> /uL	0.20 - 1.00
<b>Absolute Eosinophil Count (AEC)</b> <small>Calculated</small>	0.20	10 <sup>3</sup> /uL	0.02 - 0.50
<b>Absolute Basophil count (ABC)</b> <small>Calculated</small>	<b>0.00</b>	10 <sup>3</sup> /uL	0.02 - 0.10

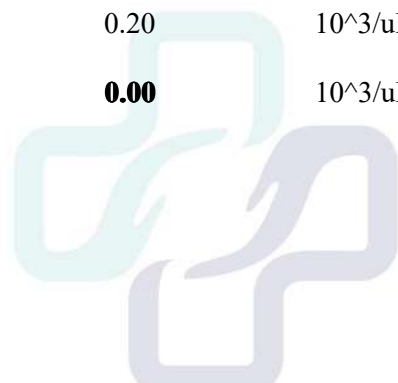

*S. Bhaduri.*

**Dr. Sankarsan Bhaduri**  
M.B.B.S, M.D (Pathology)  
Consultant Pathologist



Patient ID	1224510		Specimen	WB-EDTA
Patient Name	Mr. Siddhartha Halder		Booked Date	13/09/2024 12:40:41
Gender/Age	Male /30 Yrs		Collected Date	13/09/2024 14:07:25
Mobile No.			Received Date	13/09/2024 14:07:28
Organization	Apollo Clinic DGDS		Report Date	13/09/2024 17:11:33
Ref. By	Self		Print Date	13/09/2024 18:13:25

Test Name	Value	Unit	Biological Ref Interval
Erythrocyte Sedimentation Rate (ESR) <small>Automated</small>	18	mm/1st hr.	00 - 20



*S. Bhaduri.*

**Dr. Sankarsan Bhaduri**  
M.B.B.S, M.D (Pathology)  
Consultant Pathologist



Patient ID	1224510		Specimen	Fluoride- F, Serum
Patient Name	Mr. Siddhartha Halder		Booked Date	13/09/2024 12:40:41
Gender/Age	Male /30 Yrs		Collected Date	13/09/2024 14:07:25
Mobile No.			Received Date	13/09/2024 14:07:28
Organization	Apollo Clinic DGDS		Report Date	13/09/2024 17:40:11
Ref. By	Self		Print Date	13/09/2024 18:13:27

Test Name	Value	Unit	Biological Ref Interval
-----------	-------	------	-------------------------

**BIOCHEMISTRY**

Glucose- Fasting Blood <small>Hexokinase</small>	<b>115.0</b>	mg/dl	74.0 - 100.0
Alaline Transaminase ALT/ SGPT <small>(Method-Spectro-photometry)</small>	<b>60.0</b>	U/L	0.0 - 45.0
Cholesterol - Total <small>Spectro-photometry</small>	170.0	mg/dl	Desirable = < 200 Borderline = 200-239 High Cholestrol = = 240 Child Desirable = < 170 Borderline = 170-199 High Cholestrol = >199
Creatinine <small>Method:Spectr-photometry</small>	0.80	mg/dl	0.70 - 1.30
Urea <small>(Method :Urease GLDH)</small>	28.0	mg/dl	19.0 - 45.0

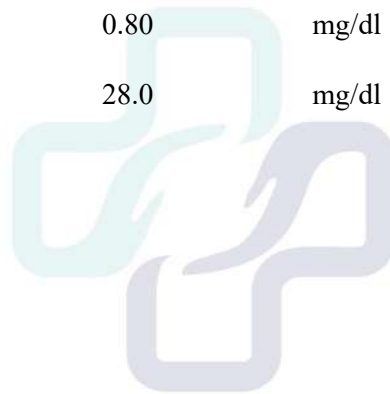

*S. Bhaduri.*

**Dr. Sankarsan Bhaduri**  
M.B.B.S, M.D (Pathology)  
Consultant Pathologist



Patient ID	1224510		Specimen	WB-EDTA
Patient Name	Mr. Siddhartha Halder		Booked Date	13/09/2024 12:40:41
Gender/Age	Male /30 Yrs		Collected Date	13/09/2024 14:07:25
Mobile No.			Received Date	13/09/2024 14:07:28
Organization	Apollo Clinic DGDS		Report Date	13/09/2024 18:00:42
Ref. By	Self		Print Date	13/09/2024 18:13:29

Test Name	Value	Unit	Biological Ref Interval
-----------	-------	------	-------------------------

**Blood Grouping (A,B,O) and Rh Factor**

**Tube method**

Blood Group ABO <small>Tube Agglutination</small>	O		
Rh Typing <small>Tube Agglutination</small>	POSITIVE		



*S. Bhaduri.*

**Dr. Sankarsan Bhaduri**  
M.B.B.S, M.D (Pathology)  
Consultant Pathologist



Patient ID	1224510		Specimen	Urine
Patient Name	Mr. Siddhartha Halder		Booked Date	13/09/2024 12:40:41
Gender/Age	Male /30 Yrs		Collected Date	13/09/2024 14:07:25
Mobile No.			Received Date	13/09/2024 14:07:28
Organization	Apollo Clinic DGDS		Report Date	13/09/2024 17:49:05
Ref. By	Self		Print Date	13/09/2024 18:13:31

Test Name	Value	Unit	Biological Ref Interval
-----------	-------	------	-------------------------

**CLINICAL PATHOLOGY**

**Urine Routine & Microscopy**

**Strip/Microscopy**

**Physical Examination**

Volume	30	ml	10
Colour	Light Yellow		Light Yellow
Appearance	Clear		Clear
Deposit	Absent		
Turbidity	Absent		
Reaction	Acidic		
Specific Gravity Refractometric	1.030		1.000 - 1.030

**Chemical Examination**

Urine Protein Protein Error of Indicator	Nil		Nil
Urine Glucose Oxidase Peroxidase Reaction	(+)		Nil
Urine Ketone body Sodium Nitropruside	Nil		Nil
Nitrite	Nil		Nil

**Bile Pigment (Urine)**

Method- FOUCHET	Nil		Nil
Bile Salt (Urine) Method: Sulphur	Nil		Nil

PH Double Indicators test	6.0		4.6 - 8.0
------------------------------	-----	--	-----------

Blood peroxidase reaction	Negative		Negative
------------------------------	----------	--	----------

Urobilinogen Modified Ehrlich Reaction	Normal		Normal
---	--------	--	--------

Urine Bilirubin diazotisation	Negative		Negative
----------------------------------	----------	--	----------

Leukocyte Diazonization Reaction	Negative		Negative
-------------------------------------	----------	--	----------

**Microscopic Examintaion**

Pus Cells	0-1	/HPF	2-4
-----------	-----	------	-----



*S. Bhaduri.*

**Dr. Sankarsan Bhaduri**  
M.B.B.S, M.D (Pathology)  
Consultant Pathologist





Patient ID	1224510		Specimen	Urine
Patient Name	Mr. Siddhartha Halder		Booked Date	13/09/2024 12:40:41
Gender/Age	Male /30 Yrs		Collected Date	13/09/2024 14:07:25
Mobile No.			Received Date	13/09/2024 14:07:28
Organization	Apollo Clinic DGDS		Report Date	13/09/2024 17:49:05
Ref. By	Self		Print Date	13/09/2024 18:13:34

Test Name	Value	Unit	Biological Ref Interval
Epithelial Cells	Occasional	/HPF	0-3
RBC's	Nil	/HPF	Nil
Casts	Nil		Nil
Crystals	Nil		Nil
Bacteria	+		Nil
Budding yeast cells	Negative		Negative
Others	Nil		Nil

\*\*\* End of Report \*\*\*



*S. Bhaduri.*

**Dr. Sankarsan Bhaduri**  
M.B.B.S, M.D (Pathology)  
Consultant Pathologist

Date: 13.09.2024

To  
The HR Team  
CELEBI AHCN

**FITNESS CERTIFICATE**

This is to certify that **MR. SIDDHARTHA HALDER** has undergone the necessary tests for the Pre-Employee Health Check.

Based on his history, blood reports, imaging, other tests, and clinical examination, presently he is fit to join.

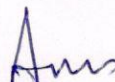
  
**Dr. SUNEEL KUMAR GARG**  
MD, FNB, IFCCM, EDIC, FICCM, FCCP, FCCM,  
Founder & MD  
Saiman Healthcare Pvt. Ltd.  
DMC Regn. No. 34400

**Dr Suneel Kumar Garg**

MD, FNB (Critical Care Medicine), IFCCM, EDIC, FICCM, FCCP (USA), FCCM (USA)

Senior Critical Care Physician

DMC-34400

If test results are alarming or unexpected, patients are advised to contact the laboratory immediately for the possible remedial action.

+91-9999 399 344 | +91-11-6138 4456 | dgdlabs@saimanhealthcare.com  
For Doctor Consultation & Home Health Care Services contact : +91-9999 500 123



Date: 13.09.2024

Name: SIDDHARTHA HALDER

Age/Gender: 30 Y/M

Mobile No.: 9073566602

Ref By: AHCN

**Demographics:**

Height	Weight	BP	BMI
172 cm	70 kgs	110/80 mmHg	23.7

**Personal History:**

Habits:	Smoking: No
	Alcohol: No
	Drugs/Medicines: No

**Family History:** NAD

**Past History:**

Hypertension	No
Diabetes	No
Asthma	No
Thyroid	No
Tuberculosis	No
Cancer	No

**Others:**

Allergic History	No
Surgical History	No

**Ophthalmic Examination:**

Distance vision		Near vision		Colour vision	
Right Eye	Left Eye	Right Eye	Left Eye	Right Eye	Left Eye
6/6	6/6	N6	N6	Normal	Normal

**Dr. SUNEEL KUMAR GARG**  
MD, FNB, IFCCM, EDIC, FICCM, FCCP, FCCM,  
Founder & MD  
Saiman Healthcare Pvt. Ltd.  
DMC Regn. No. 34400

**Dr Suneel Kumar Garg**

MD, FNB (Critical Care Medicine), IFCCM, EDIC, FICCM, FCCP (USA), FCCM (USA)

Senior Critical Care Physician

DMC-34400

If test results are alarming or unexpected, patients are advised to contact the laboratory immediately for the possible remedial action.

+91-9999 399 344 | +91-11-6138 4456 | dgdlabs@saimanhealthcare.com

For Doctor Consultation & Home Health Care Services contact : +91-9999 500 123





**D.G.G.D**<sup>TM</sup>  
 DR GARG'S DIAGNOSTICS  
 (A Division of Salman Healthcare)

176/76/69, Meghnath Saha Sarani, Pradhan Nagar, Siliguri-734003, West Bengal. +91 9355090808,  
 +91 3533571619

Date and Time: 13th Sep 24 11:42 AM

Age / Gender: 30/Male  
 Patient ID: 662  
 Patient Name: Siddhartha Haldar

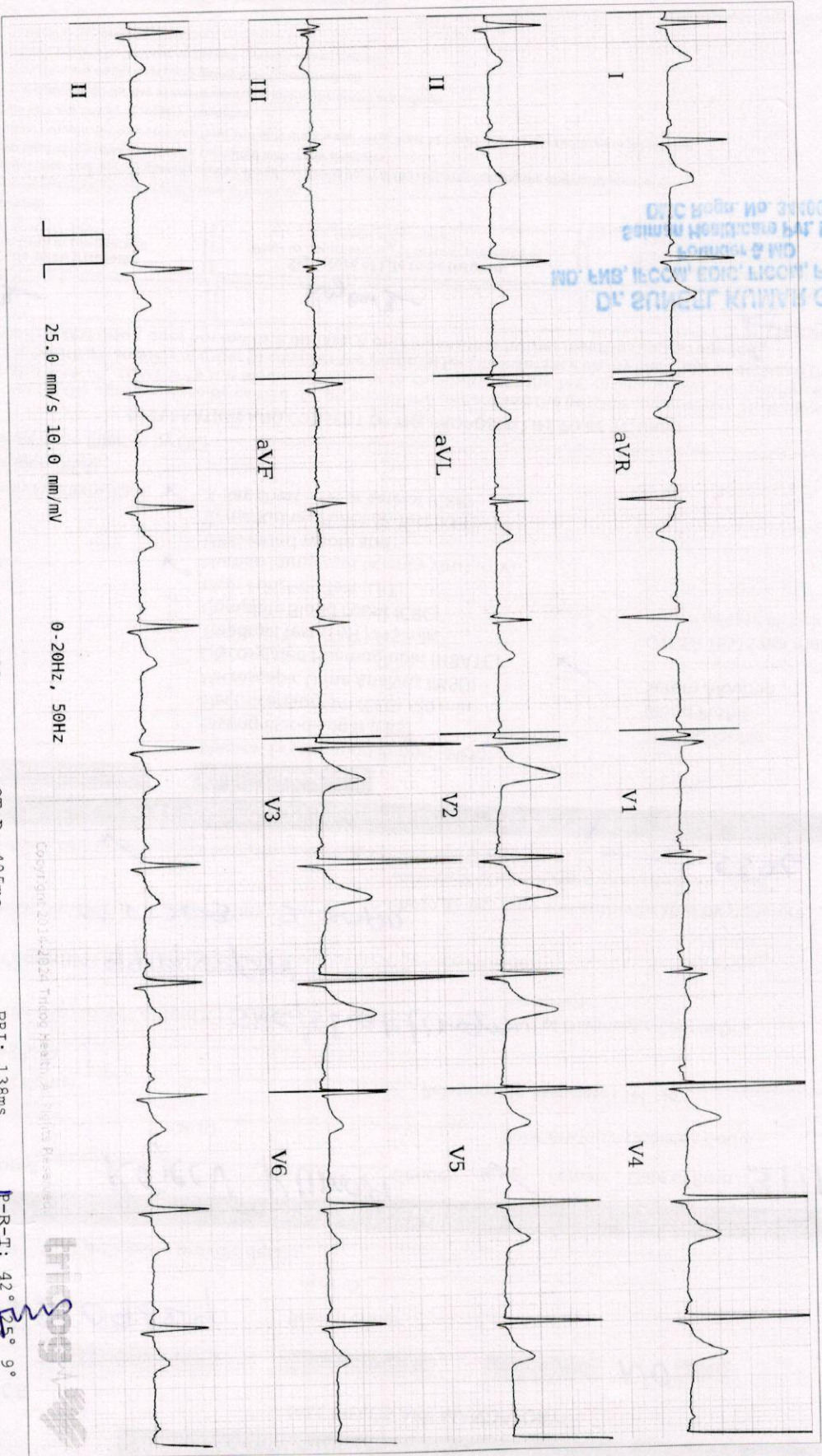

AR: 75bpm

VR: 76bpm

QRSD: 82ms

QT: 360ms

QTcB: 405ms

PR: 138ms

P-R-T: 42.25° 9°

25.0 mm/s 10.0 mm/mV

0-20Hz, 50Hz

Copyright © 2014-2024 Timpoc Health, All Rights Reserved



**Siddhartha Haldar**  
 MD, FNB, FICCM, EDIC, FICCM, FCCP, FCCM,  
 Founder & MD  
 Salman Healthcare Pvt. Ltd.  
 DMCC Regn. No. 34400

Disclaimer: Analysis in this report is based on ECG alone and should only be used as an adjunct to clinical history, symptoms and results of other invasive and non-invasive tests and must be interpreted by a qualified physician