

Patient ID	1024511		Ref. By	Self
Patient Name	Ms. Gorantla Shreya		Booked Date	29/04/2024 08:36:21
Gender/Age	Female /25 Yrs 11 Mon 30 Days		Collected Date	29/04/2024 08:38:51
Mobile No.			Received Date	29/04/2024 08:38:52
Organization	Apollo Clinic		Report Date	29/04/2024 15:18:06
Specimen	WB-EDTA		Print Date	29/04/2024 16:12:05

Test Name	Value	Unit	Biological Ref Interval
-----------	-------	------	-------------------------

### HAEMATOLOGY

#### Arcofemi Mediwheel Pmc Pack-1

#### Complete Blood Count (CBC)

##### Automation+ Manual

Hemoglobin (Hb) Colorimetric Method	<b>9.9</b>	g/dL	12.0 - 15.0
Total Leucocyte Count (TLC) Flow Cytometry method	9880	cells/uL	4000 - 10000
Erythrocyte Count (RBC Count) Electric Impedance method	4.64	10 <sup>6</sup> /uL	3.80 - 4.80
Packed Cell Volume (PCV) Calculated	<b>32.1</b>	%	40.0 - 50.0
Mean Corpuscular Volume (MCV) Calculated	<b>69.2</b>	fL	83.0 - 101.0
MCH (Mean Corp Hb) Calculated	<b>21.3</b>	pg	27.0 - 32.0
MCHC ( Mean Corp Hb Conc ) Calculated	<b>30.8</b>	gm/dL	31.5 - 34.5
Platelet Count Electric Impedance Method	3.34	10 <sup>5</sup> /uL	1.50 - 4.50
RDW (CV) Calculated	<b>16.4</b>	%	11.5 - 14.0
MPV Calculated	9.8	fL	9.1 - 11.9
PCT calculated	0.33	%	0.18 - 0.39
PDW-SD calculated	13.2	fL	9.0 - 15.0

#### Differential Leucocyte Count (DLC)

##### Automation+Manual

Neutrophil Laser Flow Cytometry & Microscopy	69	%	40 - 70
Lymphocyte Laser Flow Cytometry & Microscopy	23	%	20 - 45
Eosinophil Laser Flow Cytometry & Microscopy	02	%	01 - 07



**Dr. SK Gupta**

MBBS, MD

Senior Consultant Pathologist





**Dr. Nitin Kumar Gupta**

MBBS, DCP.

Sr. Consultant Pathologist

If test results are alarming or unexpected, patients are advised to contact immediately  
 +91-9999 399 344 | +91-11-6138 4456 | dgdlabs@saimanhealthcare.com  
 For Doctor Consultation & Home Health Care Services contact : +91-9999 500 123

Patient ID	1024511		Ref. By	Self
Patient Name	Ms. Gorantla Shreya		Booked Date	29/04/2024 08:36:21
Gender/Age	Female /25 Yrs 11 Mon 30 Days		Collected Date	29/04/2024 08:38:51
Mobile No.			Received Date	29/04/2024 08:38:52
Organization	Apollo Clinic		Report Date	29/04/2024 15:21:42
Specimen	WB-EDTA		Print Date	29/04/2024 16:12:11

Test Name	Value	Unit	Biological Ref Interval
Monocyte <small>Laser Flow Cytometry &amp; Microscopy</small>	06	%	00 - 10
Basophil <small>Laser Flow Cytometry &amp; Microscopy</small>	00	%	00 - 01
Absolute Neutrophils Count (ANC) <small>Calculated</small>	6.78	10 <sup>3</sup> /uL	2.00 - 7.00
Absolute Lymphocytes Count (ALC) <small>Calculated</small>	2.23	10 <sup>3</sup> /uL	1.00 - 3.00
Absolute Monocytes Count (AMC) <small>Calculated</small>	0.62	10 <sup>3</sup> /uL	0.20 - 1.00
Absolute Eosinophil Count (AEC) <small>Calculated</small>	0.20	10 <sup>3</sup> /uL	0.02 - 0.50
Absolute Basophil count (ABC) <small>Calculated</small>	<b>0.00</b>	10 <sup>3</sup> /uL	0.02 - 0.10

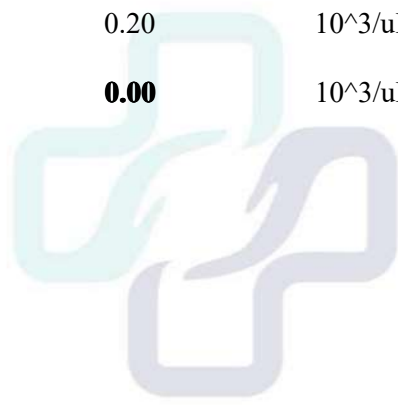



**Dr. SK Gupta**  
MBBS, MD  
Senior Consultant Pathologist



**Dr. Nitin Kumar Gupta**  
MBBS, DCP.  
Sr. Consultant Pathologist

If test results are alarming or unexpected, patients are advised to contact immediately  
 +91-9999 399 344 | +91-11-6138 4456 | [dgd labs@saimanhealthcare.com](mailto:dgd labs@saimanhealthcare.com)  
 For Doctor Consultation & Home Health Care Services contact : +91-9999 500 123

Patient ID	1024511		Ref. By	Self
Patient Name	Ms. Gorantla Shreya		Booked Date	29/04/2024 08:36:21
Gender/Age	Female /25 Yrs 11 Mon 30 Days		Collected Date	29/04/2024 08:38:51
Mobile No.			Received Date	29/04/2024 08:38:52
Organization	Apollo Clinic		Report Date	29/04/2024 16:11:23
Specimen	WB-EDTA		Print Date	29/04/2024 16:12:14

Test Name	Value	Unit	Biological Ref Interval
Erythrocyte Sedimentation Rate (ESR) <small>Automated</small>	22	mm/1st hr.	00 - 15



  
**Dr. SK Gupta**  
MBBS, MD  
Senior Consultant Pathologist



  
**Dr. Nitin Kumar Gupta**  
MBBS, DCP.  
Sr. Consultant Pathologist

If test results are alarming or unexpected, patients are advised to contact immediately  
+91-9999 399 344 | +91-11-6138 4456 | dgdlabs@saimanhealthcare.com  
For Doctor Consultation & Home Health Care Services contact : +91-9999 500 123

Patient ID	1024511		Ref. By	Self
Patient Name	Ms. Gorantla Shreya		Booked Date	29/04/2024 08:36:21
Gender/Age	Female /25 Yrs 11 Mon 30 Days		Collected Date	29/04/2024 08:38:51
Mobile No.			Received Date	29/04/2024 08:38:52
Organization	Apollo Clinic		Report Date	29/04/2024 16:11:23
Specimen	Fluoride- F, Fluoride- PP		Print Date	29/04/2024 16:12:16

Test Name	Value	Unit	Biological Ref Interval
-----------	-------	------	-------------------------

**BIOCHEMISTRY**

Glucose- Fasting Blood Hexokinase	75.0	mg/dl	74.0 - 100.0
<b>Glucose Postprandial Blood</b> Hexokinase	79.2	mg/dl	74.0 - 140.0



  
**Dr. SK Gupta**  
MBBS, MD  
Senior Consultant Pathologist



  
**Dr. Nitin Kumar Gupta**  
MBBS, DCP.  
Sr. Consultant Pathologist

If test results are alarming or unexpected, patients are advised to contact immediately  
+91-9999 399 344 | +91-11-6138 4456 | [dglabs@saimanhealthcare.com](mailto:dglabs@saimanhealthcare.com)  
For Doctor Consultation & Home Health Care Services contact : +91-9999 500 123

Patient ID	1024511		Ref. By	Self
Patient Name	Ms. Gorantla Shreya		Booked Date	29/04/2024 08:36:21
Gender/Age	Female /25 Yrs 11 Mon 30 Days		Collected Date	29/04/2024 08:38:51
Mobile No.			Received Date	29/04/2024 08:38:52
Organization	Apollo Clinic		Report Date	29/04/2024 16:11:23
Specimen	WB-EDTA		Print Date	29/04/2024 16:12:18

Test Name	Value	Unit	Biological Ref Interval
-----------	-------	------	-------------------------

**HAEMATOLOGY**

**Blood Grouping (A,B,O) and Rh Factor**

**Tube method**

Blood Group ABO

Tube Agglutination

O

Rh Typing

Tube Agglutination

POSITIVE



**Dr. SK Gupta**

MBBS, MD

Senior Consultant Pathologist



**Dr. Nitin Kumar Gupta**

MBBS, DCP.

Sr. Consultant Pathologist

If test results are alarming or unexpected, patients are advised to contact immediately  
+91-9999 399 344 | +91-11-6138 4456 | dgdlabs@saimanhealthcare.com  
For Doctor Consultation & Home Health Care Services contact : +91-9999 500 123

Patient ID	1024511		Ref. By	Self
Patient Name	Ms. Gorantla Shreya		Booked Date	29/04/2024 08:36:21
Gender/Age	Female /25 Yrs 11 Mon 30 Days		Collected Date	29/04/2024 08:38:51
Mobile No.			Received Date	29/04/2024 08:38:52
Organization	Apollo Clinic		Report Date	29/04/2024 15:40:16
Specimen	Serum		Print Date	29/04/2024 16:12:20

Test Name	Value	Unit	Biological Ref Interval
-----------	-------	------	-------------------------

**BIOCHEMISTRY**

<b>Bilirubin Total</b> Method - Spectro-photometry	0.24	mg/dl	0.00 - 1.20
<b>Bilirubin Direct</b> Method:- Spectro.-photometry	0.16	mg/dl	0.00 - 0.40
<b>Bilirubin Indirect</b> Spectro-photometry	0.08	mg/dl	0.00 - 0.75
<b>Alaline Transaminase ALT/ SGPT</b> (Method-Spectro-photometry)	18.8	U/L	0.0 - 34.0
<b>Creatinine</b> Method:Spectr-photometry	0.63	mg/dl	0.60 - 1.10
<b>BUN/Creatinine Ratio</b>	19	mg/dl	5 - 20

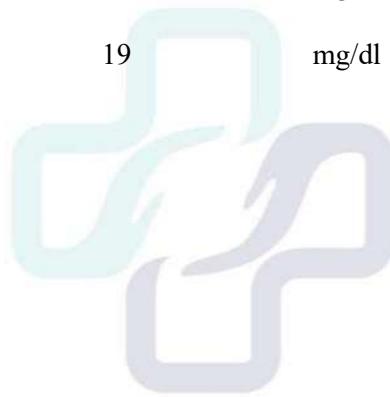

  
**Dr. SK Gupta**  
MBBS, MD  
Senior Consultant Pathologist



  
**Dr. Nitin Kumar Gupta**  
MBBS, DCP.  
Sr. Consultant Pathologist

If test results are alarming or unexpected, patients are advised to contact immediately  
+91-9999 399 344 | +91-11-6138 4456 | dgdlabs@saimanhealthcare.com  
For Doctor Consultation & Home Health Care Services contact : +91-9999 500 123



Patient ID	1024511		Ref. By	Self
Patient Name	Ms. Gorantla Shreya		Booked Date	29/04/2024 08:36:21
Gender/Age	Female /25 Yrs 11 Mon 30 Days		Collected Date	29/04/2024 08:38:51
Mobile No.			Received Date	29/04/2024 08:38:52
Organization	Apollo Clinic		Report Date	29/04/2024 15:31:18
Specimen	Urine		Print Date	29/04/2024 16:12:23

Test Name	Value	Unit	Biological Ref Interval
-----------	-------	------	-------------------------

### CLINICAL PATHOLOGY

#### Urine Routine & Microscopy

##### Strip/Microscopy

##### Physical Examination

Volume	30	ml	10
Colour	Pale yellow		Light Yellow
Appearance	Clear		Clear
Deposit	Absent		
Turbidity	Absent		
Reaction	Acidic		
Specific Gravity Refractometric	1.025		1.000 - 1.030

##### Chemical Examination

Urine Protein Protein Error of Indicator	Nil		Nil
Urine Glucose Oxidase Peroxidase Reaction	Nil		Nil
Urine Ketone body Sodium Nitropruside	Nil		Nil
Nitrite	Nil		Nil
<b>Bile Pigment (Urine)</b> Method- FOUCHET	Nil		Nil
Bile Salt (Urine) Method: Sulphur	Nil		Nil
PH Double Indicators test	6.0		4.6 - 8.0
Blood peroxidase reaction	Negative		Negative
Urobilinogen Modified Ehrlich Reaction	Normal		Normal
Urine Bilirubin diazotisation	Negative		Negative
Leukocyte Diazonization Reaction	Negative		Negative
Urine Albumin Dipstick	Absent		Absent

#### Microscopic Examintaion



**Dr. SK Gupta**  
 MBBS, MD  
 Senior Consultant Pathologist



**Dr. Nitin Kumar Gupta**  
 MBBS, DCP.  
 Sr. Consultant Pathologist

If test results are alarming or unexpected, patients are advised to contact immediately  
 +91-9999 399 344 | +91-11-6138 4456 | dgdlabs@saimanhealthcare.com  
 For Doctor Consultation & Home Health Care Services contact : +91-9999 500 123

Patient ID	1024511		Ref. By	Self
Patient Name	Ms. Gorantla Shreya		Booked Date	29/04/2024 08:36:21
Gender/Age	Female /25 Yrs 11 Mon 30 Days		Collected Date	29/04/2024 08:38:51
Mobile No.			Received Date	29/04/2024 08:38:52
Organization	Apollo Clinic		Report Date	29/04/2024 16:11:24
Specimen	Urine		Print Date	29/04/2024 16:12:28

Test Name	Value	Unit	Biological Ref Interval
Pus Cells	2-4	/HPF	2-4
Epithelial Cells	2-3	/HPF	0-3
RBC's	Nil	/HPF	Nil
Casts	Nil		Nil
Crystals	Nil		Nil
Bacteria	Nil		Nil
Budding yeast cells	Negative		Negative
Others	Nil		Nil





**Dr. SK Gupta**  
MBBS, MD  
Senior Consultant Pathologist



**Dr. Nitin Kumar Gupta**  
MBBS, DCP.  
Sr. Consultant Pathologist

If test results are alarming or unexpected, patients are advised to contact immediately  
 +91-9999 399 344 | +91-11-6138 4456 | dglabs@saimanhealthcare.com  
 For Doctor Consultation & Home Health Care Services contact : +91-9999 500 123



Patient ID	1024511		Ref. By	Self
Patient Name	Ms. Gorantla Shreya		Booked Date	29/04/2024 08:36:21
Gender/Age	Female /25 Yrs 11 Mon 30 Days		Collected Date	
Mobile No.			Received Date	
Organization	Apollo Clinic		Report Date	29/04/2024 11:28:53
Specimen			Print Date	29/04/2024 16:12:31

**Digital X-Ray Chest PA View**

Performed on high frequency machine MARS 6 (Horizontal Bucky and IITV system).

**H/O:**

Medical check-up

**FINDINGS:**

B/L lung fields are clear.  
Trachea is in mid line.  
No lymphadenopathy.  
Cardiac silhouette is normal.  
Rib cage appears normal.  
Bilateral CP angles are clear.



**IMP:**

Normal study

**ADV:**

*Please correlate clinically & with other investigations. This report is for diagnostic use only and is not valid for medicolegal purpose. We are open for reconsideration of the report if required suggested by treating doctor.*

**\*\*\* End of Report \*\*\***



**Dr. Ritesh Garg**  
MBBS, DMRD (Radiodiagnosis)  
Consultant Radiologist  
DMC 18425





### Your Apollo order has been confirmed

noreply@apolloclinics.info <noreply@apolloclinics.info>

To: corporate@saimanhealthcare.com

Cc: rahul.rao@apolloclinic.com, pritam.padyal@apolloclinic.com, syamsunder.m@apollohl.com, corporate@apolloclinic.com, deepak.gaddam@apolloclinic.com, rani.g@apolloclinic.com, apsara.bagchi@apollohl.com, dilip.b@apolloclinic.com

#### Greetings from Apollo!!

Respected Sir/Madam,

Please find corporate HC appointment details scheduled for **29-04-2024** at your **SAIMAN HEALTHCARE PVT LTD - DELHI City Center**.

#### Points to note:-

- Collect photocopy of employee ID proof if health check is through an employer.
- Collect photocopy of personal ID proof if health check is for insurance.
- Collect MER as per package details & that company's format (already shared).
- By 12 noon of appointment date, share Work order number & visit status (Show/No show).
- Upload reports in Adbhutam portal as per specifications given earlier.

#### Appointment Booking Details

Corporate/TPA	Agreement Name	Package name	Package Inculsions	Customer Name	Gender	Relation	DOB/Age	Emp ID	Email ID	Mobile No	Date of Appointment	Appt Time	Re
ARCOFEMI HEALTHCARE LIMITED	ARCOFEMI MEDIWHEEL	ARCOFEMI MEDIWHEEL	Urine Routine (CUE),GLUCOSE - SERUM / PLASMA(FASTING AND POST PRANDIAL,ALT(SGPT) - Serum / Plasma,Bilirubin, Total - Serum,Creatinine - Serum / Plasma,Blood Grouping And Typing (Abo And Rh),ECG,Package Gynaecological Consultation,HEMOGRAM (CBC+ESR),X-Ray Chest PA,Fitness by General Physician,Ophthal by General Physician,BUN/CREATININE RATIO	Gorantla Shreya	female	Self	01-05-1998	N/A	shreyagorantla5@gmail.com	7358328002	2024-04-29	08:30-09:00	40

Please login to AHCN Portal for more details.

AHCN Login Url : [Click on Link](#)

Regards,  
Team Clinic Operations  
Apollo Health and Lifestyle Ltd.,

Date: 29.04.2024

To  
The HR Team  
AHCN

**FITNESS CERTIFICATE**

This is to certify that **MS. GORANTLA SHREYA** has undergone the necessary tests for the Pre-Employee Health Check.

Based on her history, blood reports, imaging, other tests, and clinical examination, presently she is fit to join.

  
**Dr. SUNEEL KUMAR GARG**  
MD, FNB, IFCCM, EDIC, FICCM, FCCP, FCCM,  
Founder & MD

**Dr Suneel Kumar Garg** Saiman Healthcare Pvt. Ltd.  
DMC Regn. No. 34400  
MD, FNB (Critical Care Medicine), IFCCM, EDIC, FICCM, FCCP (USA), FCCM (USA)  
Senior Critical Care Physician  
DMC-34400

If test results are alarming or unexpected, patients are advised to contact the laboratory immediately for the possible remedial action.

+91-9999 399 344 | +91-11-6138 4456 | dgdlabs@saimanhealthcare.com  
For Doctor Consultation & Home Health Care Services contact : +91-9999 500 123



**Date:** 29.04.2024

**Name:** GORANTLA SHREYA  
**Age/Gender:** 25 Y/F  
**Mobile No.:** 7358328002  
**Ref By:** AHCN

**Demographics:**

Height	Weight	BP	BMI
160 cm	56 kgs	120/82 mmHg	21.9

**Personal History:**

Habits:	Smoking: No
	Alcohol: No
	Drugs/Medicines: No

**Family History:**

Relation	Age	Health Status
Father	55	Healthy
Mother	53	Healthy
Brother	29	Healthy
Sister	No	No

**Past History:**

Hypertension	No
Diabetes	No
Asthma	No
Thyroid	No
Tuberculosis	No
Cancer	No

**Others:**

Allergic History	No
Surgical History	No

**Ophthalmic Examination:**

Distance vision		Near vision		Colour vision	
Right Eye	Left Eye	Right Eye	Left Eye	Right Eye	Left Eye
6/6	6/6	N6	N6	Defective	Defective

**Dr Suneel Kumar Garg**

 MD, FNB (Critical Care Medicine), IFCCM, EDIC, FICCM, FCCP (USA), FCCM (USA)  
 Senior Critical Care Physician  
 DMC-34400

If test results are alarming or unexpected, patients are advised to contact the laboratory immediately for the possible remedial action.

 +91-9999 399 344 | +91-11-6138 4456 | dglabs@saimanhealthcare.com  
 For Doctor Consultation & Home Health Care Services contact : +91-9999 500 123



**D.G.G.D**<sup>TM</sup>  
 DR GARG'S DIAGNOSTICS  
 (A Division of Saiman Healthcare)

11702/3, Main GT Road, Shakti Nagar, Delhi- 110007, +91 9999399344, 011-61384456, 011-49989190

Age / Gender: 25/Female

Date and Time: 29th Apr 24 9:17 AM

Patient ID: 11

Patient Name: Gorantla shreya

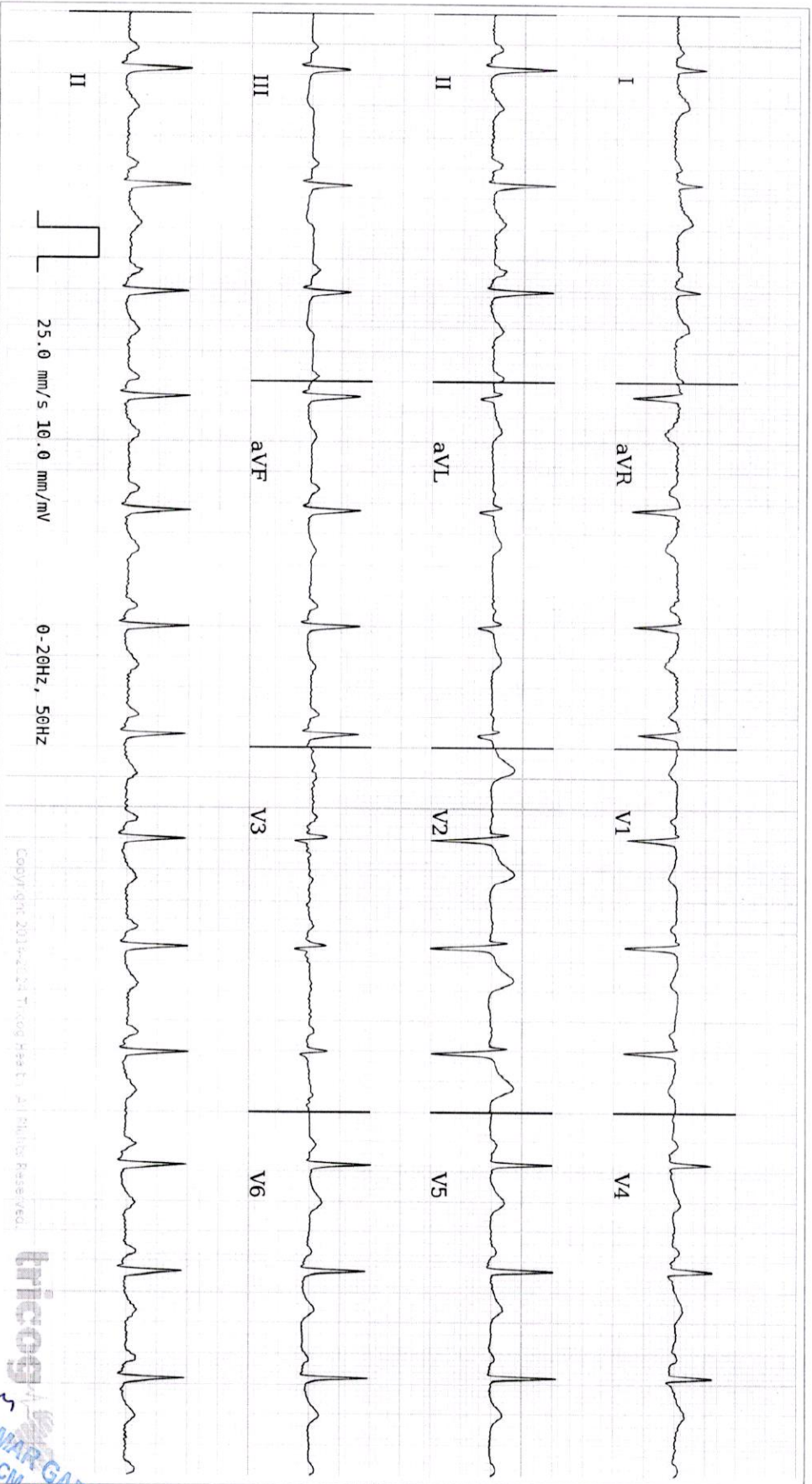

AR: 84bpm

VR: 84bpm

QRSD: 82ms

QT: 362ms

QTcB: 428ms

PRI: 148ms

P-R-T: 58° 64°

25.0 mm/s 10.0 mm/mV

0-20Hz, 50Hz

Copyright 2015-2024 Tricog Health. All Rights Reserved.

**Tricog**

84 bpm  
 84 bpm  
 84 bpm

**Dr. SUNEEL KUMAR GARG**  
 MD, FNB, IFCCM, EDIC, FICCM, FCCP, FCCM,  
 Founder & MD  
 Saiman Healthcare Pvt. Ltd.  
 DMC Regn. No. 34400

Disclaimer: Analysis in this report is based on ECG alone and should only be used as an adjunct to clinical history, symptoms and results of other invasive and non-invasive tests and must be interpreted by a qualified physician.