

Jhansi, Uttar Pradesh, India  
Fj58+8wj, Karguan Road, Bundelkhand University,  
Jhansi, Uttar Pradesh 284128, India  
Lat 25.458369° Long 78.616936°  
26/10/24 01:02 PM GMT +05:30



भारत सरकार  
GOVERNMENT OF INDIA



देवेन्द्र कुमार

Devendra Kumar

जन्म वर्ष / Year of Birth : 1965

पुरुष / Male



8974 9882 1366

आधार — आम आदमी का अधिकार

Devendra, Kumar

Patient ID: 1024DEVENDRA  
10/26/2024 Male 155 cm 62 kg  
11:16, 10am 59 yrs

88 bpm

Dr. B. K. Gupta  
Exercise Test / 12-Lead Report  
MD (Patho)  
Reg 49734  
Voluntary Physiology  
Parakh Pathology Lab  
700, Medical College, Jhansi

PARAKH DIAGNOSTICS

Old Inf & Arterial M...

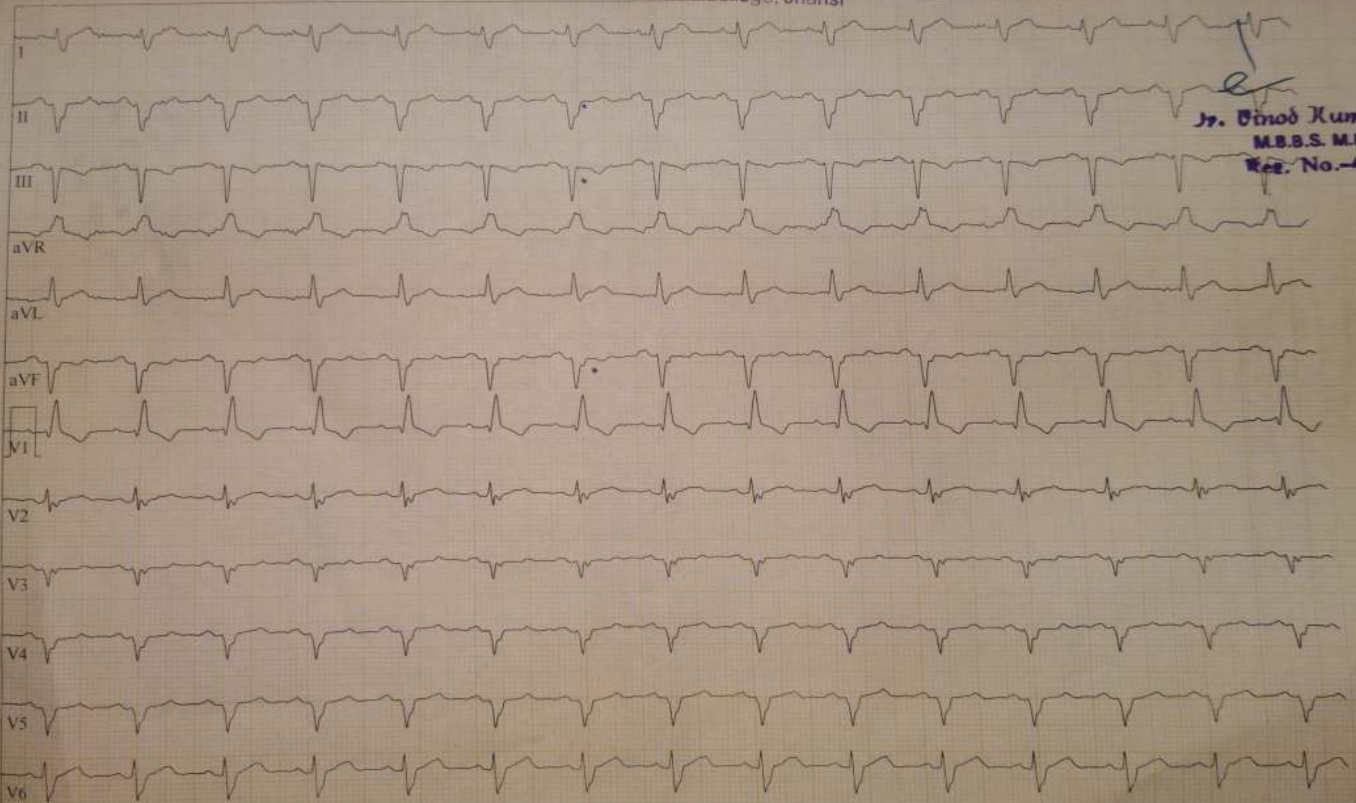

Jr. Vinod Kumar Sah  
M.B.B.S. M.D. (MED.)  
Reg. No.-42518

PARAKH DIAGNOSTICS  
11, Road Opp. M.L.B. Gate No. 2  
Station  
Telephone:



## EXERCISE STRESS TEST REPORT

Patient Name: Devendra, Kumar  
Patient ID: 1024DEVENDRA  
Height: 155 cm  
Weight: 62 kg

DOB: 06/12/1965  
Age: 59 yrs  
Gender: Male  
Race:

Study Date: 10/26/2024  
Test Type: --  
Protocol: BRUCE

Referring Physician: --  
Attending Physician: Dr. Vinod Kumar Sahu  
Technician: --

Medications:  
--

Medical History:  
--

Reason for Exercise Test:  
--

### Exercise Test Summary

Phase Name	Stage Name	Time in Stage	Speed [ km/h ]	Grade [ % ]	HR [ bpm ]	BP [ mmHg ]	Comment
PRE-TEST	SUPINE	00:24	0.00	0.00	87	115/68	
	STANDING	00:24	0.00	0.00	86	117/70	
	HYPERV.	00:24	0.00	0.00	86	119/72	
	WARM-UP	01:02	1.60	0.00	96	121/74	
EXERCISE	STAGE 1	03:00	2.70	10.00	121	123/76	
	STAGE 2	03:00	4.00	12.00	137	125/78	
	STAGE 3	00:31	5.40	14.00	141	127/80	
RECOVERY		05:06	0.00	0.00	100	123/76	

The patient exercised according to the BRUCE for 6:30 min:s, achieving a work level of Max. METS: 8.50. The resting heart rate of 83 bpm rose to a maximal heart rate of 142 bpm. This value represents 88 % of the maximal, age-predicted heart rate. The resting blood pressure of 115/68 mmHg, rose to a maximum blood pressure of 127/80 mmHg. The exercise test was stopped due to Target heart rate achieved.

### Interpretation

Summary: Resting ECG: normal.  
Functional Capacity: normal.  
HR Response to Exercise: appropriate.  
BP Response to Exercise: normal resting BP - appropriate response.  
Chest Pain: none.  
Arrhythmias: none.  
ST Changes: none.  
Overall impression: Normal stress test.

### Conclusions

*en*  
Dr. Vinod Kumar Sahu  
M.B.B.S. M.D. (MED.)  
Reg. No. -42508

*Multiple Artefacts*  
Dr. B. K. Gupta  
M.D. (Patho)  
Reg. 49784  
Voluntary Pathology  
Parakh Pathology Lab  
Jnr. Medical College, Jhansi

Devendra. Kumar

Patient ID: 1024DEVENDRA

10/26/2024 Male 155 cm 62 kg

11:16:23am 59 yrs

Meds:

Test Reason:

Medical History:

Ref. MD: Ordering MD:

Technician: Test Type:

Comment:

BRUCE: Exercise Time 06:30

Max HR: 142 bpm 88 % of max predicted 161 bpm HR at rest: 83

Max BP: 127/80 mmHg BP at rest: 115/68 Max RPP: 18034 mmHg\*bpm

Maximum Workload: 8.50 METS

Max ST: -3.15 mm, -1.44 mV/s in III: EXERCISE STAGE 3 6:31

ST/HR index: 5.09  $\mu$ V/bpmST/HR slope: 3.18  $\mu$ V/bpm (III)

HR reserve used: 72 %

HR recovery: 20 bpm

VE recovery: 0 VE/min

ST/HR hysteresis: 0.057 mV (V2)

QRS duration: BASELINE: 130 ms, PEAK EX: 130 ms, REC: 124 ms

Reasons for Termination: Target heart rate achieved

**Summary:**

Resting ECG: normal. Functional Capacity: normal. HR Response to Exercise:

appropriate. BP Response to Exercise: normal resting BP - appropriate response.

Chest Pain: none. Arrhythmias: none. ST Changes: none. Overall impression:

Normal stress test.

Room:

Location: \* 0 \*

Phase Name	Stage Name	Time in Stage	Speed [ km/h ]	Grade [ % ]	Workload [ METS ]	HR [ bpm ]	BP [ mmHg ]	RPP [ mmHg*bpm ]	VE [ /min ]	ST Level III [ mm ]	Comment
PRETEST	SUPINE	00:24	0.00	0.00	1.0	87	115/68	10005	0	-0.40	
	STANDING	00:24	0.00	0.00	1.0	86	117/70	10062	0	-0.40	
	HYPERV.	00:24	0.00	0.00	1.0	86	119/72	10234	0	-0.35	
EXERCISE	WARM-UP	01:02	1.60	0.00	1.7	96	121/74	11616	0	-0.55	
	STAGE 1	03:00	2.70	10.00	4.6	121	123/76	14883	0	-0.50	
	STAGE 2	03:00	4.00	12.00	7.0	137	125/78	17125	0	-2.50	
	STAGE 3	00:31	5.40	14.00	8.5	141	127/80	17907	0	-3.15	
	RECOVERY	05:06	0.00	0.00	1.0	100	123/76	12300	0	-0.30	



Devendra. Kumar

Patient ID: 1024DEVENDRA

10/26/2024 Male 155 cm 62 kg

11:16:46am 59 yrs

87 bpm

115/68 mmHg

PRETEST

SUPINE

0:25

BRUCE

0.0 km/h

0.0%

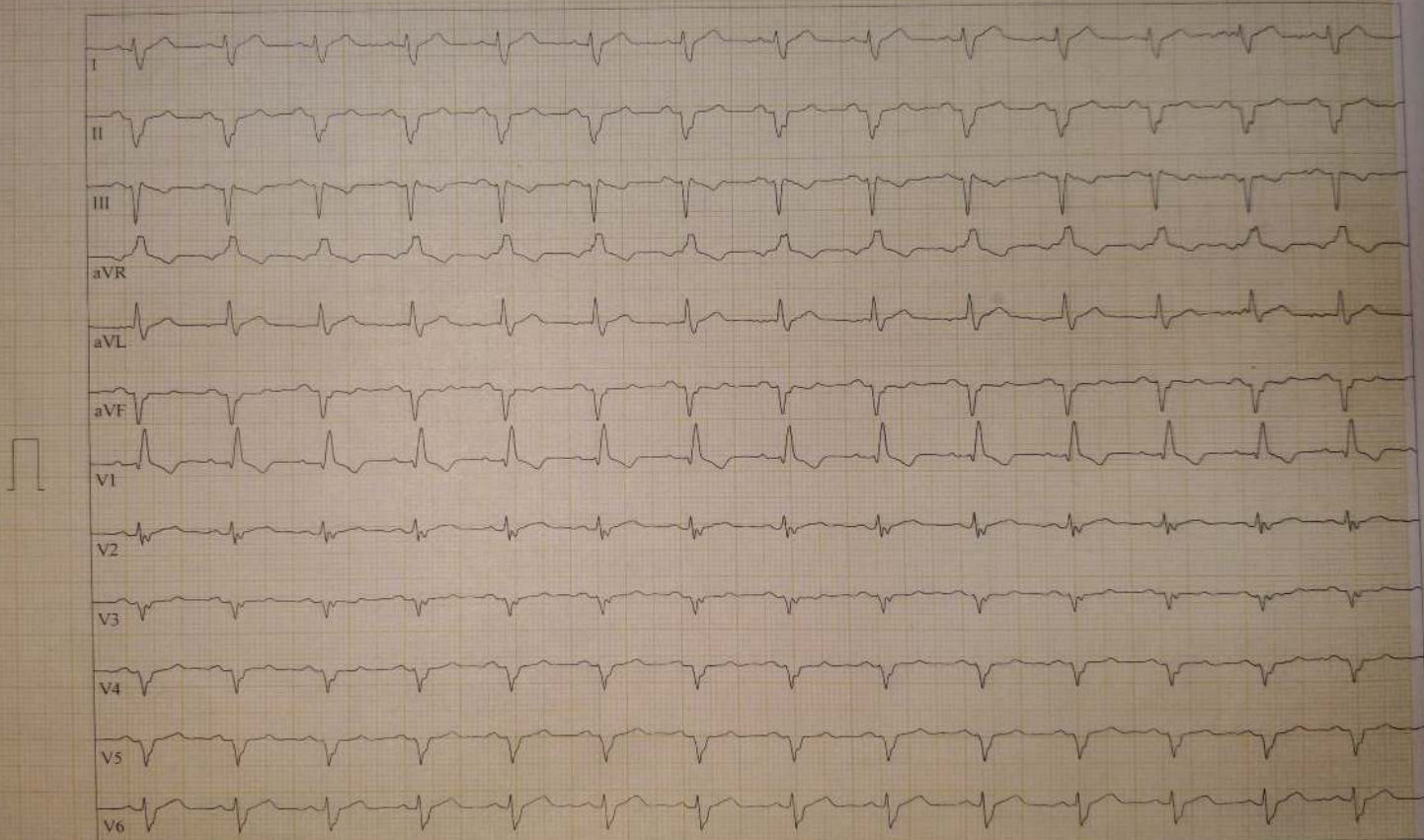

Devendra, Kumar

Patient ID: 1024DEVENDRA

10/26/2024 Male 155 cm 62 kg

11:17:09am 59 yrs

Exercise Test / ECG Strips

86 bpm

117/70 mmHg

PRETEST

STANDING

0.46

BRUCE

0.0 km/h

0.0 %

PARAKH DIAGNOSIS

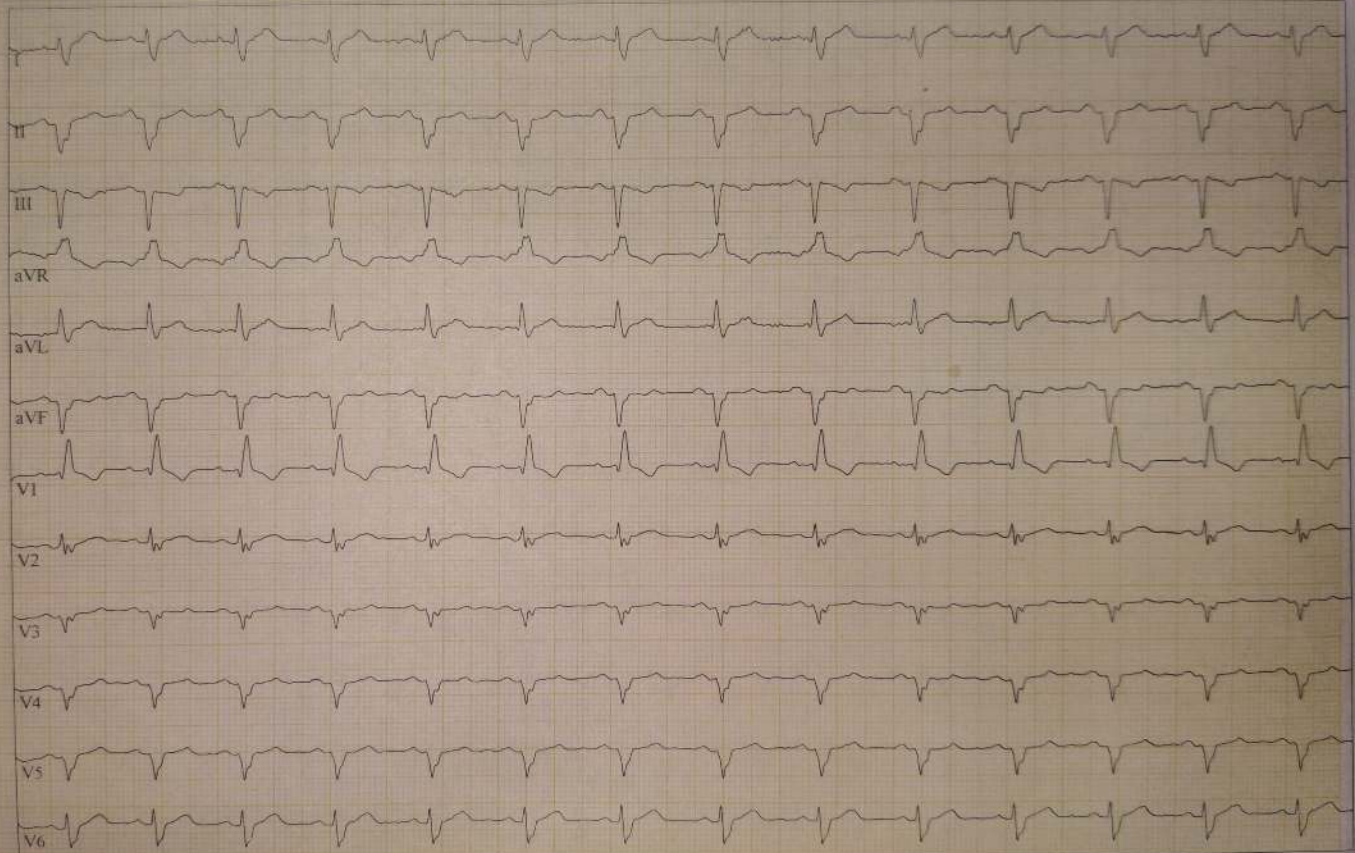



Devendra, Kumar

Patient ID: 1024DEVENDRA

10/26/2024 Male 155 cm 62 kg

11:17:33am 59 yrs

Exercise Test / ECG Strips

86 bpm

119.72 mmHg

PRETEST

HYPERV.

1.09

BRUCE

0.0 km/h

0.0%

PARAKH DIAGNOSIS

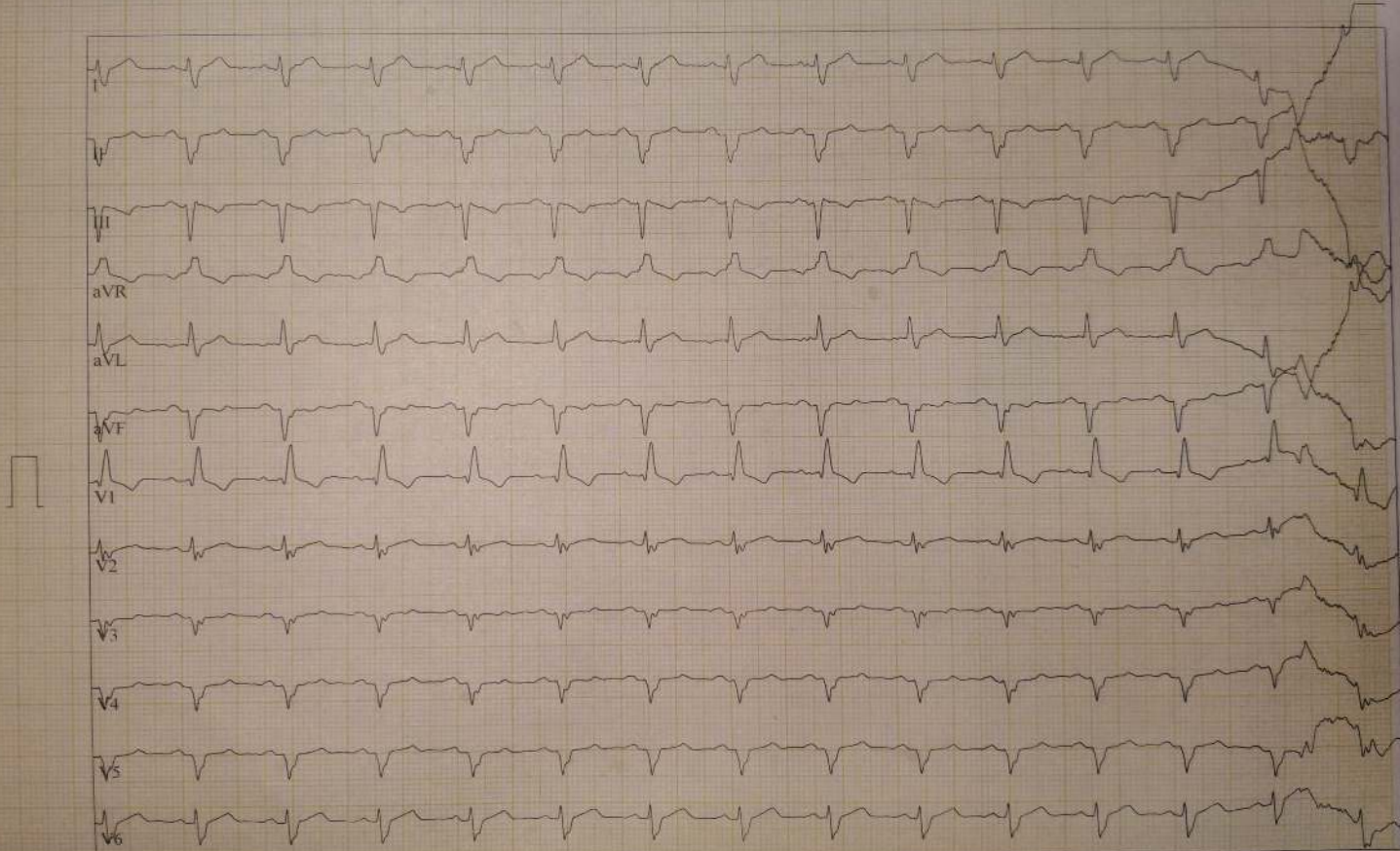



Devendra, Kumar

Patient ID: 1024DEVENDRA

10/26/2024 Male 155 cm 62 kg

11:18:35am 59 yrs

Exercise Test / ECG Strips

96 bpm

121/74 mmHg

PRETEST

WARM-UP

2.12

BRUCE

1.6 km/h

0.0%

PARAHH DIAGN

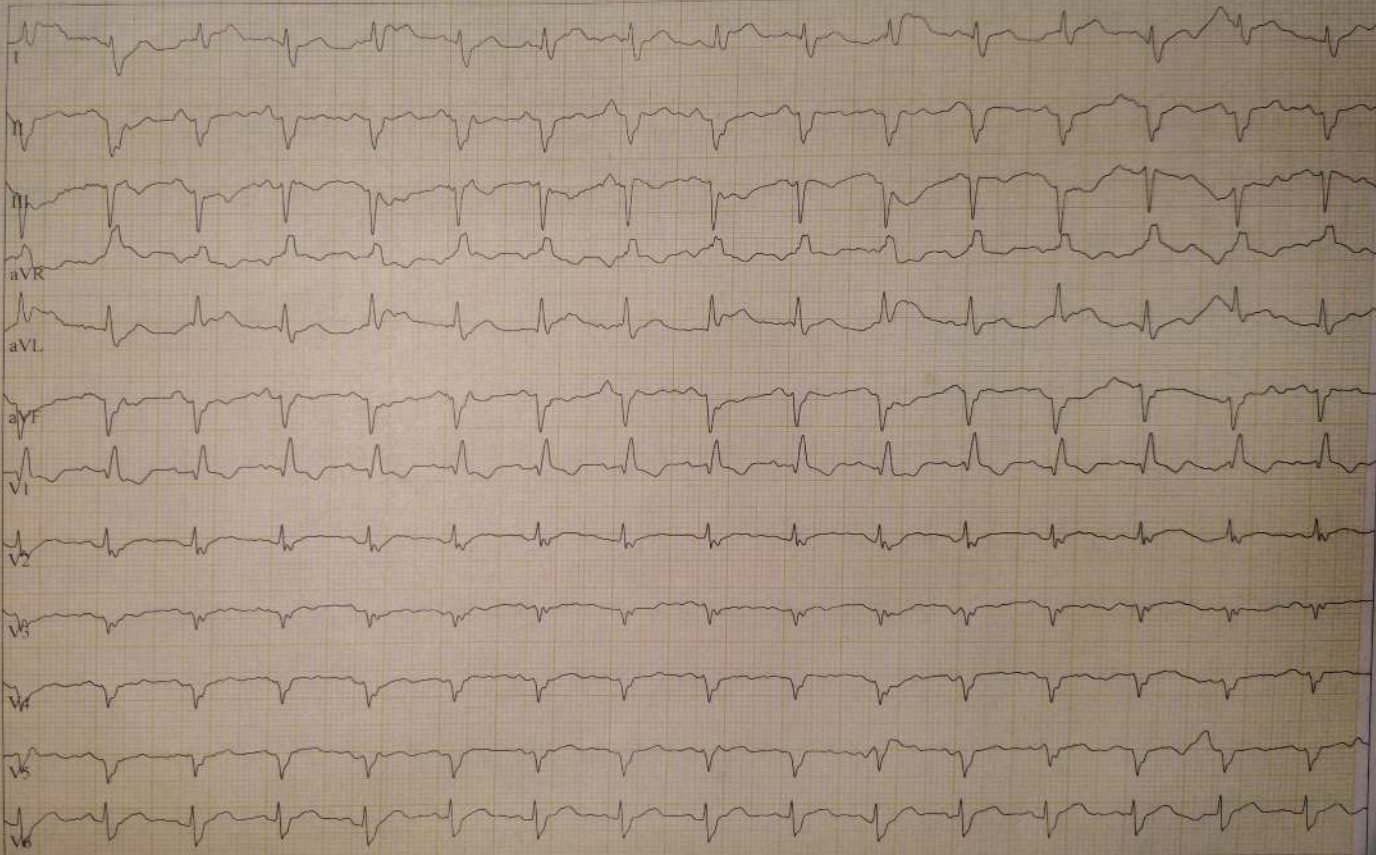

Devendra, Kumar

Exercise Test / ECG Strips

PARAKH DIAGN

Patient ID: 1024DEVENDRA  
10/26/2024 Male 155 cm 62 kg  
11:21:24am 59 yrs

121 bpm  
123/76 mmHg

EXERCISE  
STAGE 1  
2:50

BRUCE  
2.7 km/h  
10.0 %

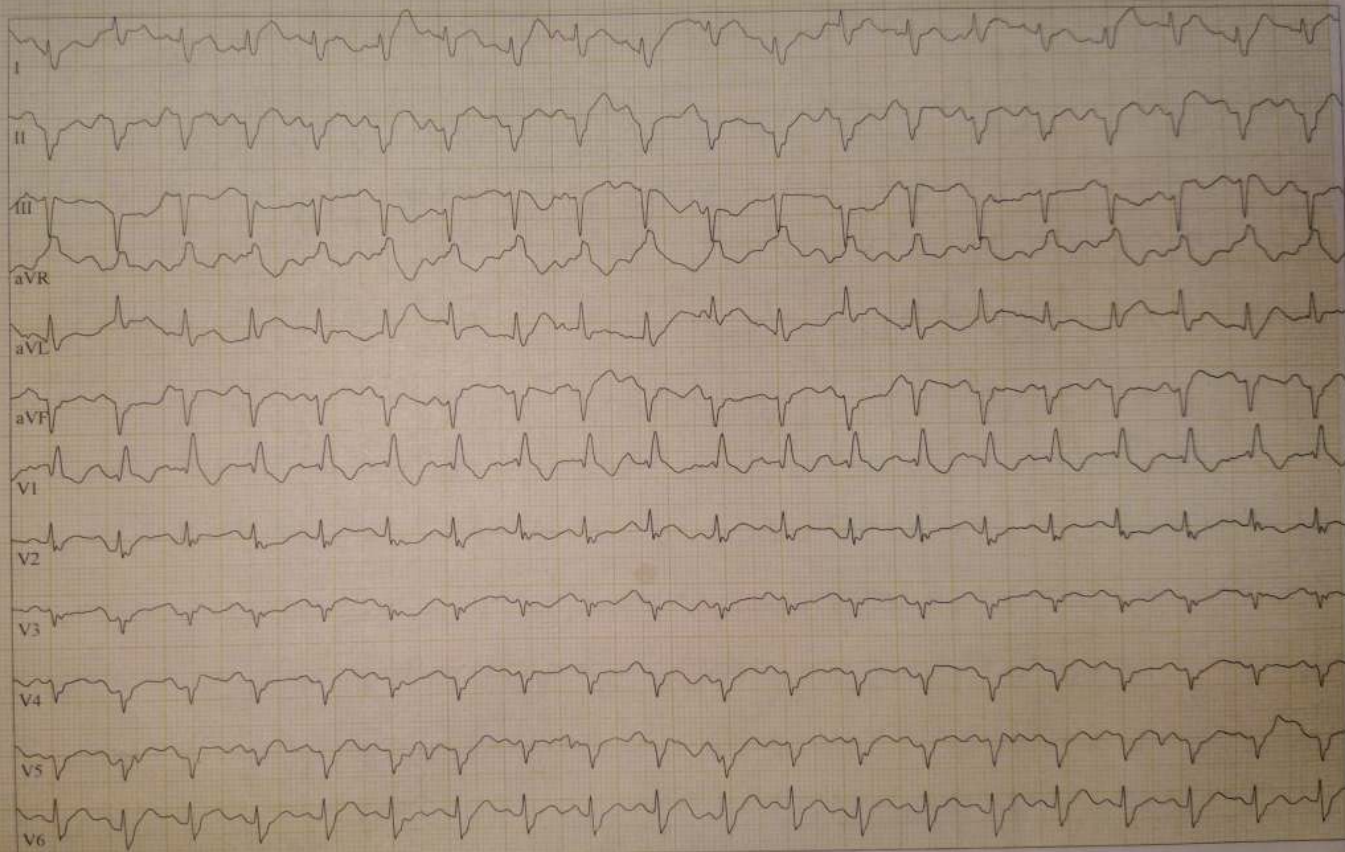



Devendra, Kumar

Patient ID: 1024DEVENDRA

10/26/2024 Male 155 cm 62 kg

11:24:24am 59 yrs

Exercise Test / ECG Strips

137 bpm  
125/78 mmHg

EXERCISE  
STAGE 2  
5:50

BRUCE  
4.0 km/h  
12.0 %

PARAKH DIAGN

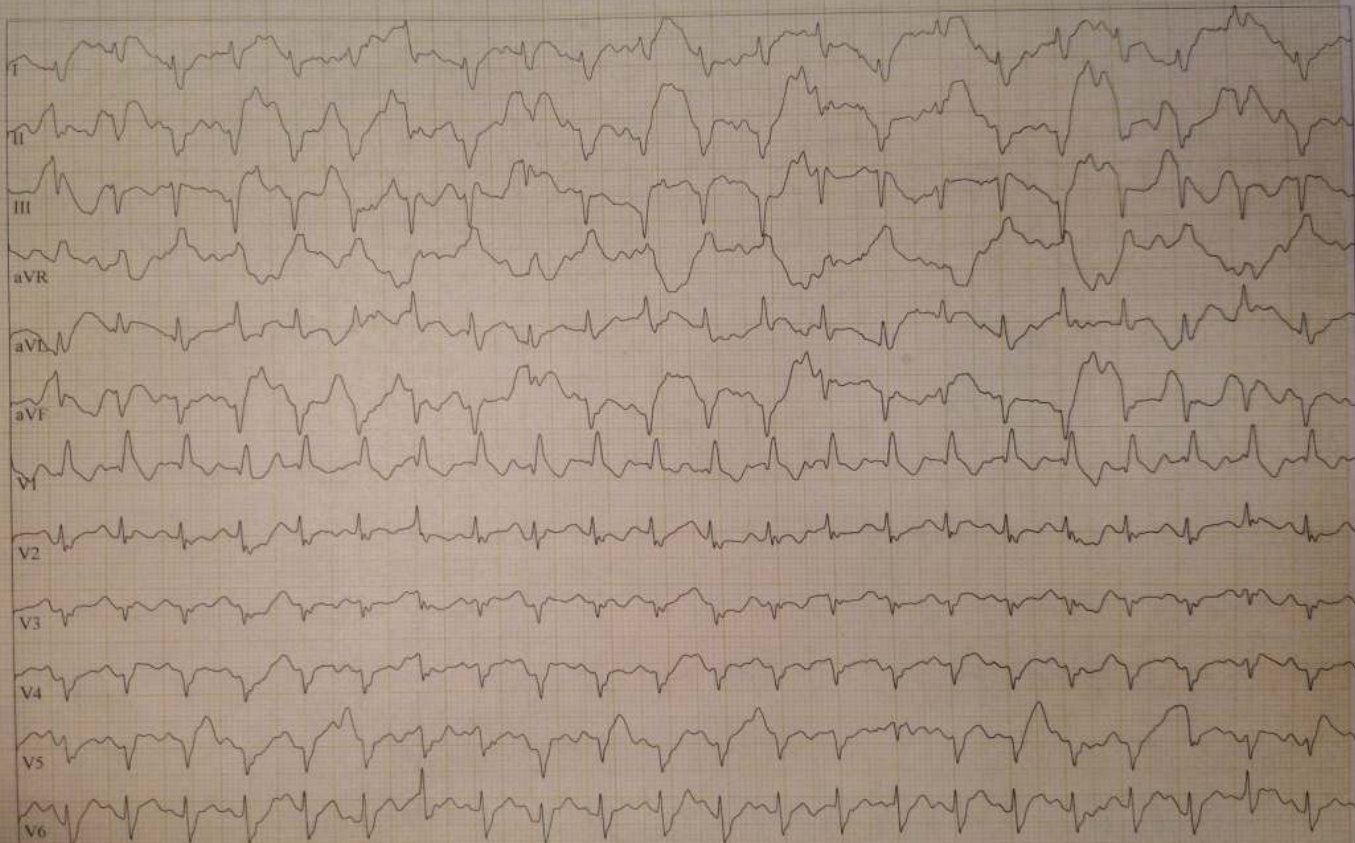

GE CardioSoft V7.0 (2)

25 mm/s 10 mm/mV 50 Hz 0.56-20 Hz ADS HEART V5.41.1 HR(V1,V6)

Unconfirmed

Attending MD: Dr. Vinod Kumar Sahu

Devendra, Kumar

Patient ID: 1024DEVENDRA

10/26/2024 Male 155 cm 62 kg

11:25:05am 59 yrs

Exercise Test / ECG Strips

141 bpm

127/80 mmHg

EXERCISE

STAGE 3

6:31

BRUCE

5.4 km/h

14.0%

PARAKH DIAGN

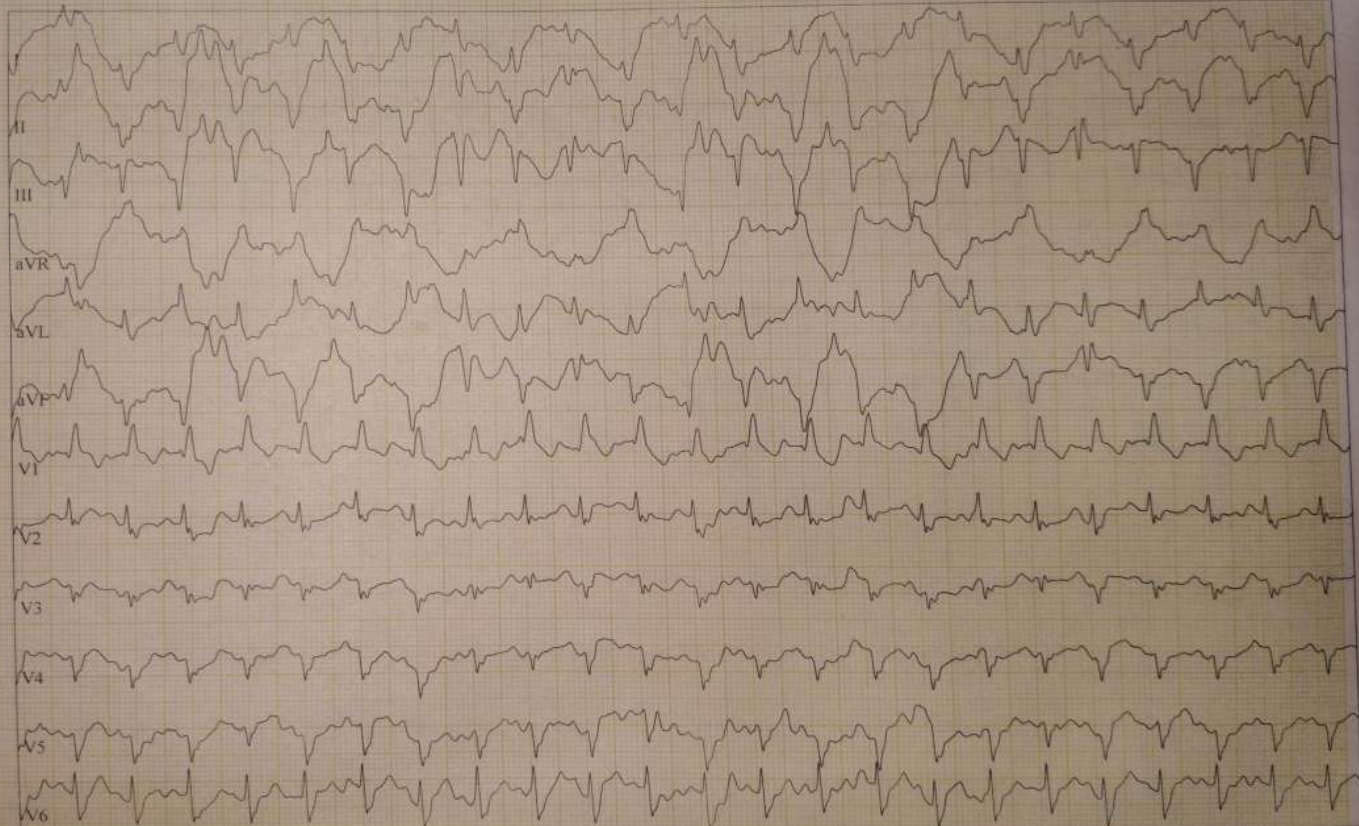



Devendra, Kumar

Patient ID: 1024DEVENDRA

10/26/2024 Male 155 cm 62 kg

11:25:54am 59 yrs

Exercise Test / ECG Strips

127 bpm

RECOVERY

BRUCE

0.0 km/h

0:50

0.0%

PARAKH DIAGN

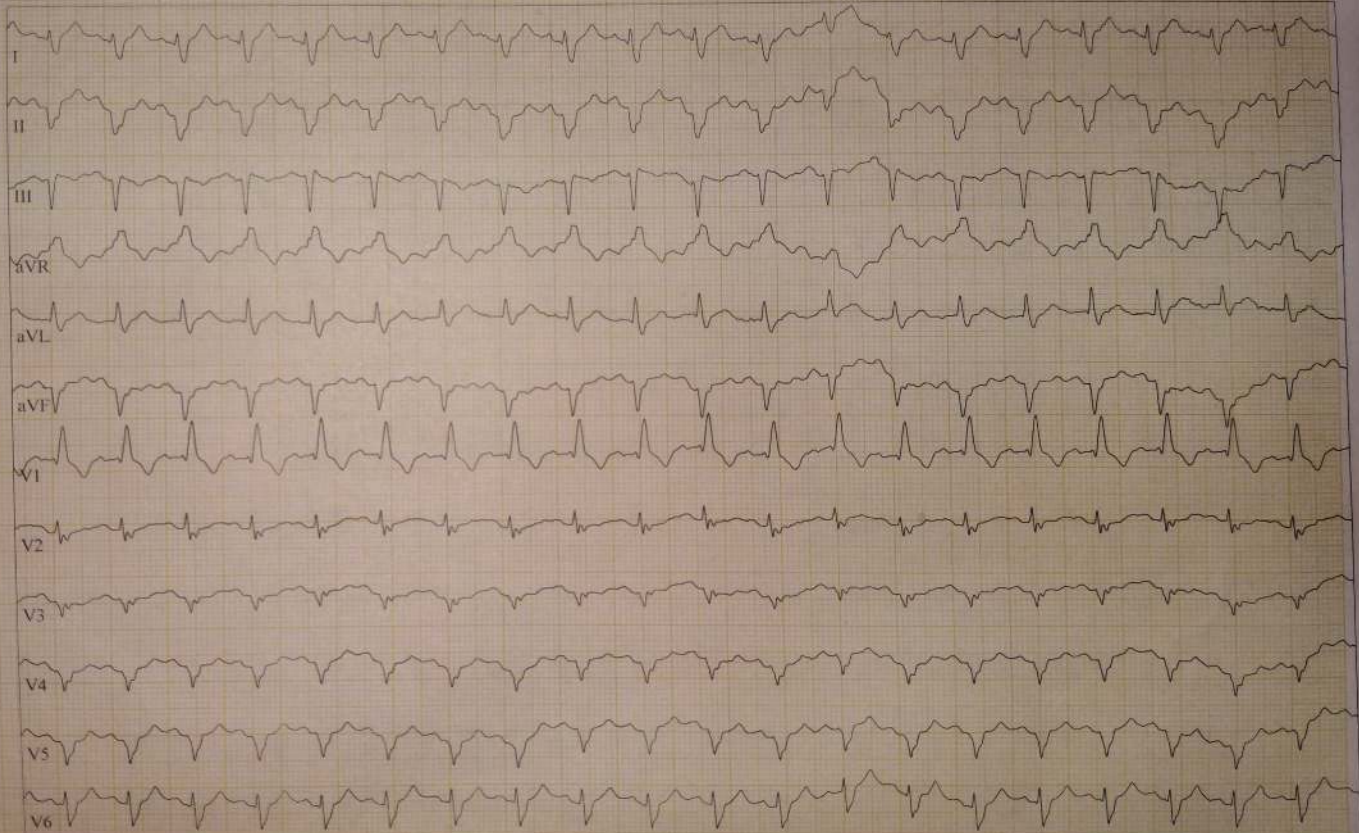

Devendra, Kumar  
Patient ID: 1024DEVENDRA  
10/26/2024 Male 155 cm 62 kg  
11:26:54am 59 yrs

Exercise Test / ECG Strips  
109 bpm

RECOVERY

BRUCE  
0.0 km/h  
0.0 %

PARAKH DIAG.

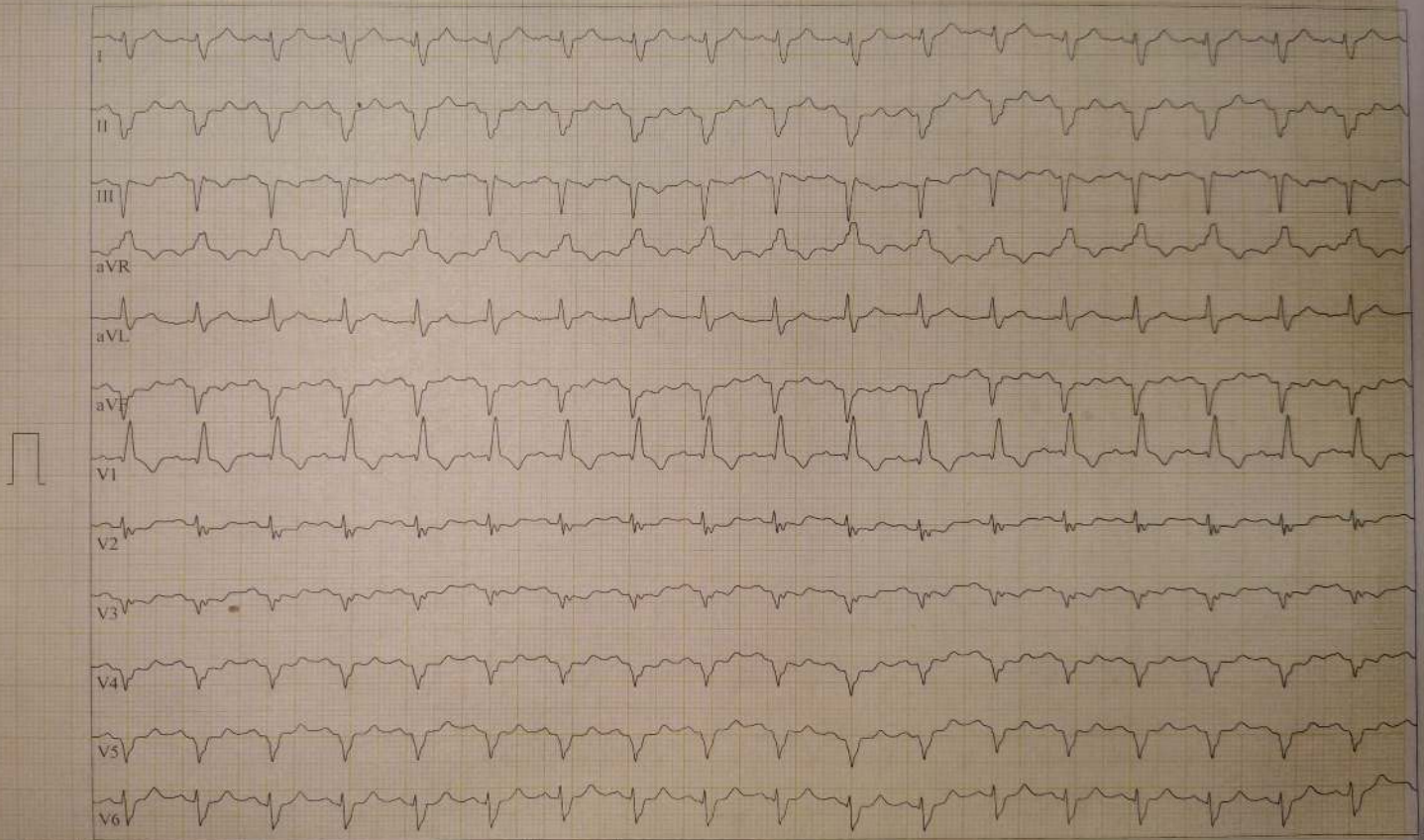

GE CardioSoft V7.0 (2)  
25 mm/s 10 mm/mV 50 Hz 0.56-20 Hz ADS HEART V5.41 I HR(VL,V6)

Unconfirmed

Attending MD: Dr. Vinod Kumar Sahu



Devendra, Kumar

Exercise Test / ECG Strips

Patient ID: 1024DEVENDRA

101 bpm

RECOVERY

BRUCE

PARAKH DIAG.

10/26/2024

Male 155 cm 62 kg

125/78 mmHg

2:50

0.0 km/h

11:27:54am

59 yrs

0.0 %

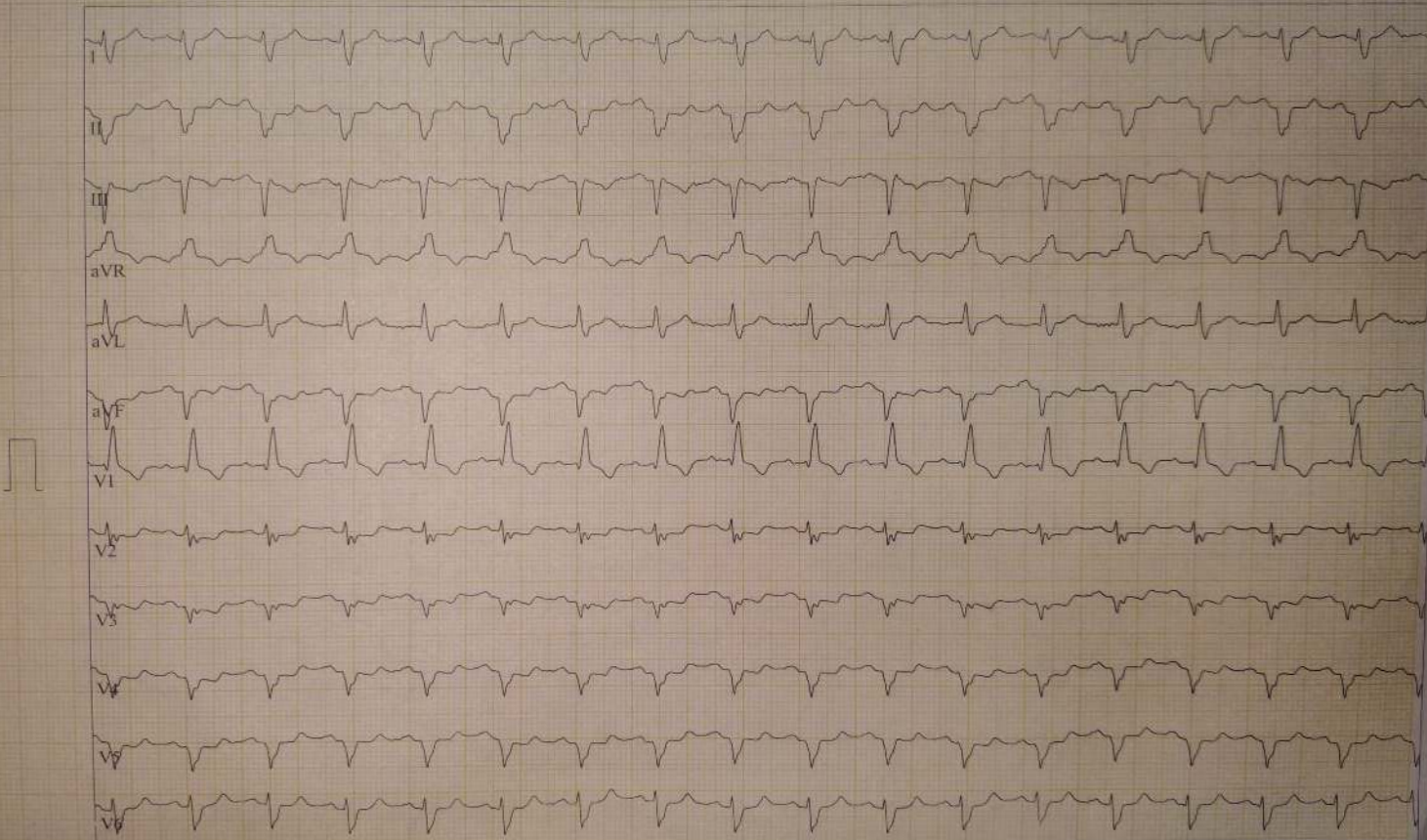

GE CardioSoft V7.0 (2)

Unconfirmed

25 mm/s 10 mm/mV 50 Hz 0.56-20 Hz ADS HLART V5.41.1 HR(V1,V6)

Attending MD: Dr. Vinod Kumar Sahu

Page 11

Devendra, Kumar

Patient ID: 1024DEVENDRA

10/26/2024 Male 155 cm 62 kg

11:28:54am 59 yrs

Exercise Test / ECG Strips

100 bpm

RECOVERY

BRUCE

0.0 km/h

0.0 %

PARAKH DIAGN

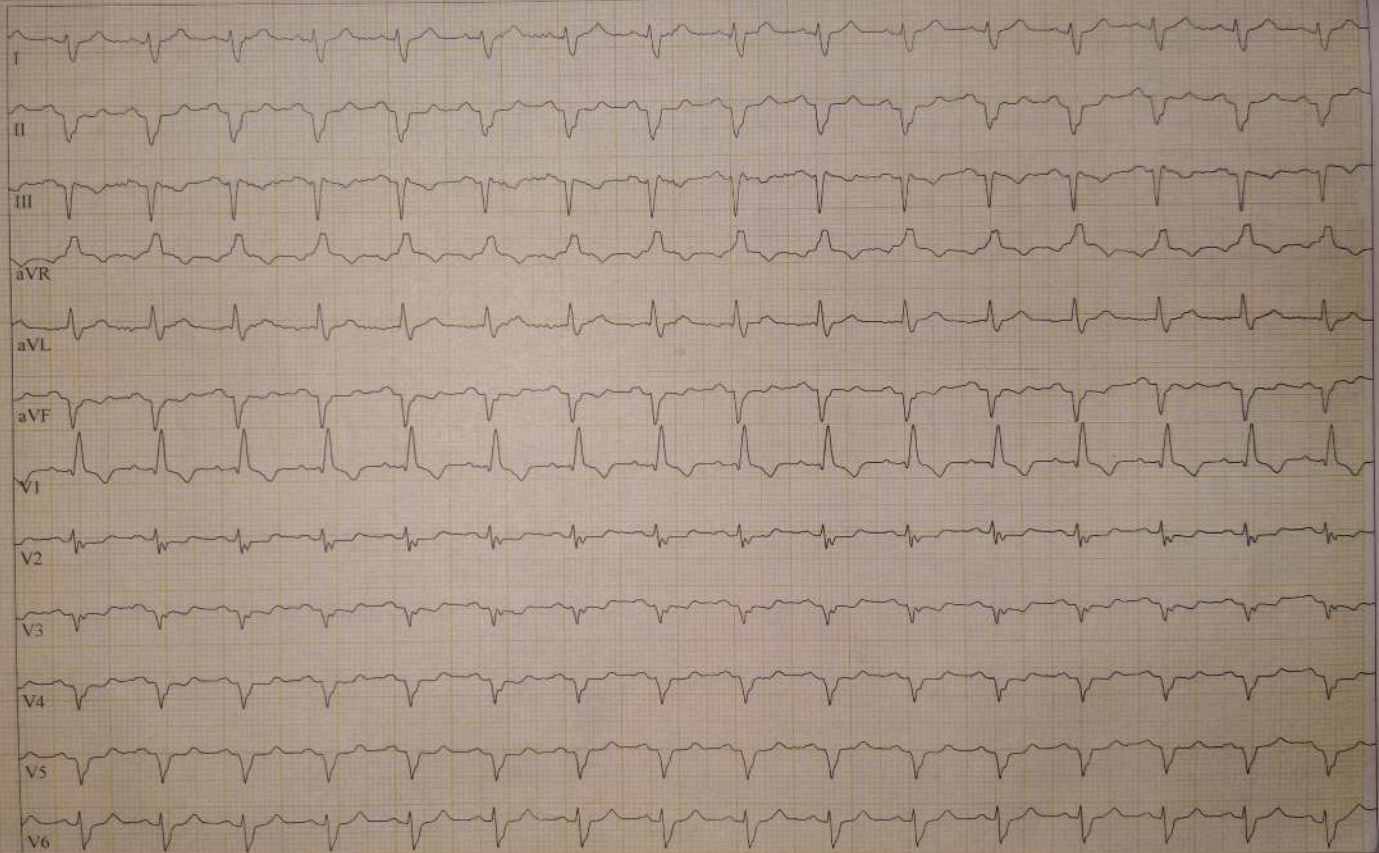



Devendra, Kumar

Patient ID: 1024DEVENDRA

10/26/2024 Male 155 cm 62 kg

11:29:54am 59 yrs

Exercise Test / ECG Strips

100 bpm

RECOVERY

4:50

BRUCE

0.0 km/h

0.0 %

PARAKH DIAGN

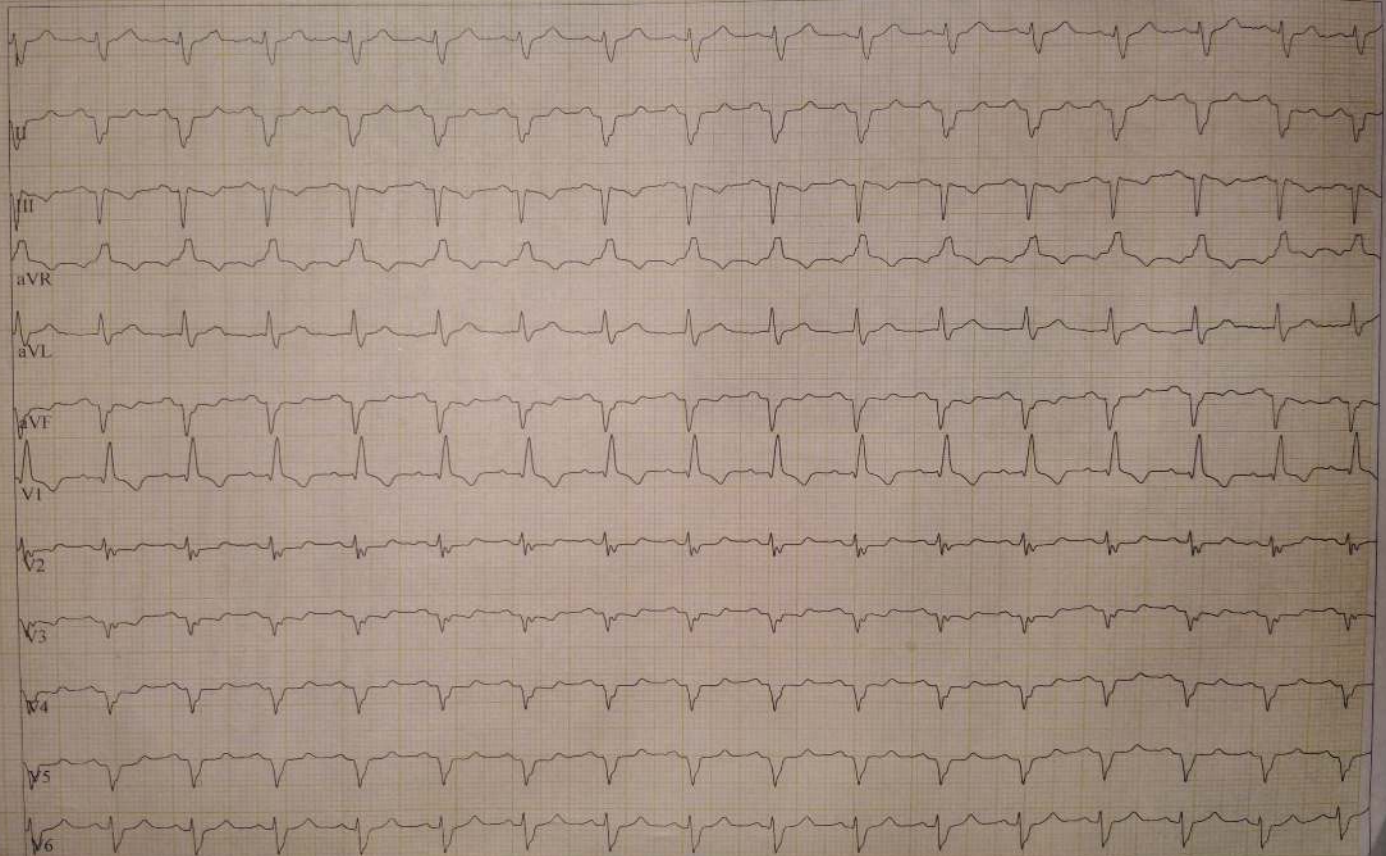



SH DEVEN RA KUMAR, \*  
VS8202611-10-26-15

UXA ULTRASOUND CENTRE

TIs 0.1 26.10.2024  
Tib 0.1 1:34:39 PM  
MI 1.1 C1-5-RS  
34Hz/14.2cm  
64/1.3  
Abdomen/ABD  
III L 7.10 - 3.06  
AO 98%  
Gn 7  
C6/M8  
FF2/F3  
SRI II 2/CRI 2

Voluson  
SB

GB

Voluson  
SB

LIVER

Voluson  
SB

RK ST

Voluson  
SB

LK



# उक्सा अल्ट्रासाउण्ड सेंटर

हरे कृष्णा टॉवर, करगुवाँ जी रोड, गेट नं० 02 के सामने, म०ल०बा० मेडीकल कॉलेज, झाँसी (उ०प्र०) 284 128

## ULTRASOUND REPORT

NAME: SHRI DEVENDRA KUMAR

AGE/SEX: 59 YRS/M

Date.....  
DATE: 26/10/2024

REF BY: PARAKH PATH LAB JHS.

INVESTIGATION DONE: US ABDOMEN.

**LIVER:** It is normal in size with homogeneous echotexture. Parenchymal echogenicity is normal. Contours are smooth & regular. No focal mass lesion is seen. IHBR are not dilated. Portal and Hepatic veins are normal in caliber. Sub diaphragmatic space is normal.

**GALL BLADDER:** It is contracted. Its wall is normal in thickness. No stone / mass is seen in its lumen. Bile is anechoic. CBD is non visualized.

**PANCREAS:** are normal in size, shape and echotexture. MPD is not dilated.

**RIGHT KIDNEY:** It is normal in size, shape and position. Its contours are smooth and regular. Cortical thickness is normal. Cortical echogenicity is normal. Cortico-medullary differentiation is normal. PCS and ureter are not dilated. A stone of size 5.4mm is seen in upper pole calyx.

**LEFT KIDNEY:** It is normal in size in shape and position. Its contours are smooth and regular. Cortical thickness is normal. Cortical echogenicity is normal. Cortico-medullary differentiation is normal. PCS and ureter are not dilated. No stone is seen in the kidney or ureter. Renal movements with respiration are normal on both sides.

**SPLEEN:** It is normal in size with homogenous echopattern. No focal mass lesion is seen. S.V is normal in caliber. No enlarged mesentric/ retroperitoneal lymphadenopathy are seen. Aorta and IVC are normal in caliber. No free fluid is seen in the abdominal cavity.

**URINARY BLADDER:** It is optimally distended. Its wall is normal in thickness. No stone or mass is seen in its lumen.

**PROSTATE:** It is enlarged in size (38x36x32mm=24gms). It echopattern is normal. Its capsule is intact.

IMPRESSION: RT RENAL STONE,  
GRADE I BPH.

Dr. ASHISH UXA

M.B.B.S, D.M.R.E.  
Radiologist

- THIS REPORT IS NOT VALID FOR MEDICO-LEGAL PURPOSES.
- ALL REPORTS SHOULD BE CORRELATED CLINICALLY AND FINDINGS REPEATED IF DISPARITY IS OBSERVED.
- ULTRASOUND INTER-PRETATION REPRESENTS ONLY SOME OF THE VARIOUS POSSIBILITIES AND NOT THE EXACT PATHOLOGICAL DIAGNOSIS
- IT IS NOT POSSIBLE TO DETECT ALL FETAL ANOMALIES IN ONE SCAN DUE TO CONSTANT FETAL MOVEMENTS & CHAGING POSITION.

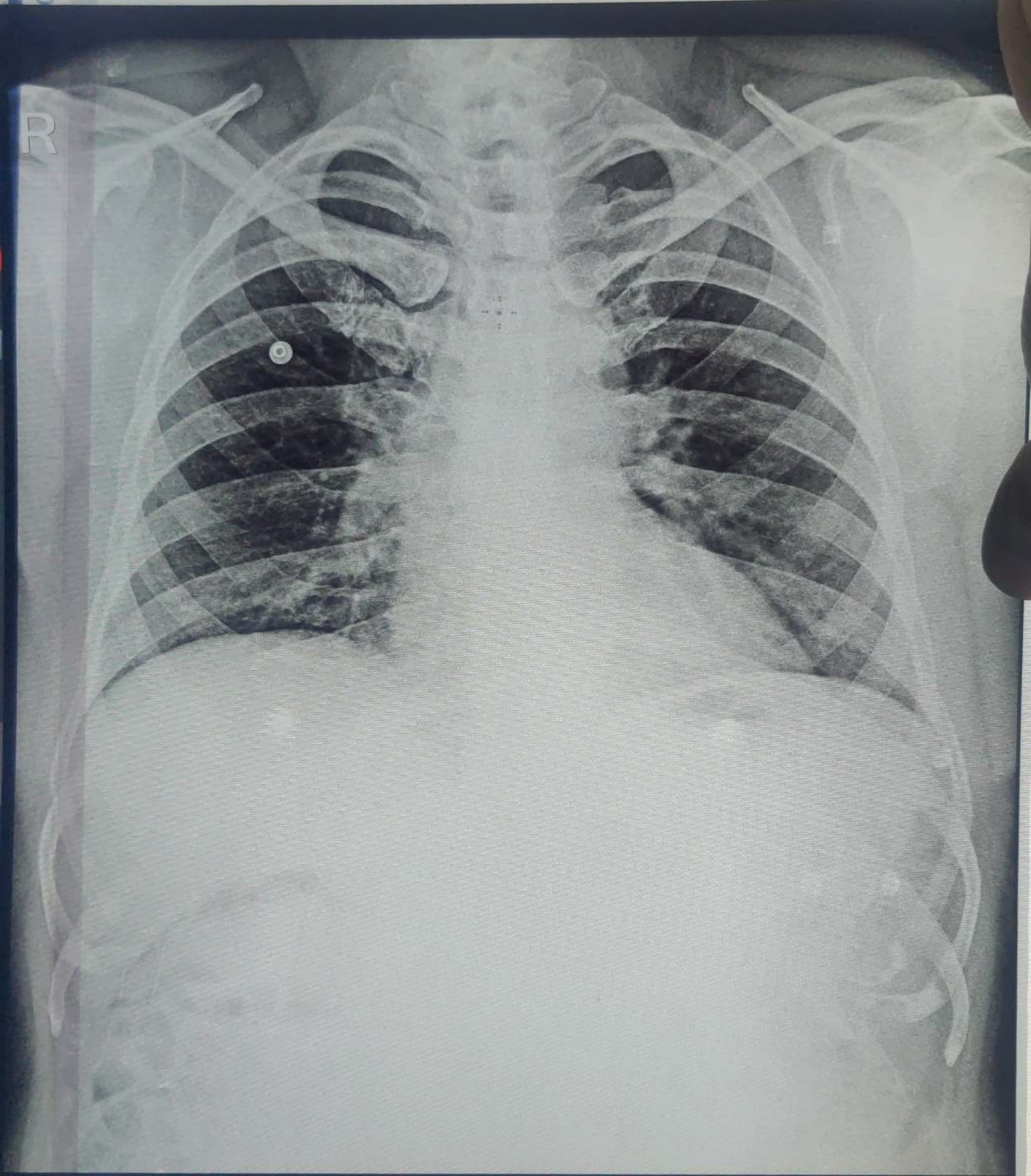

DEVENDRA KUMAR 59Y 2610202413

CHEST,FRN P->A



# Parakh Diagnostics

Karguwan Ji Road, Opp Medical College Gate No. 2, Jhansi  
Ph : 0510-2321192, 9415068274, e-mail : parakhdiagnostics2000@gmail.com

Booking Time: 08:55:52  
Sample Drawn: 26/10/2024 10:22:42  
Sample Received: 26/10/2024 10:22:44  
Reported On: 26/10/2024 13:38:22  
Print Date & Time: 26/10/2024 16:50:54



Balance:2300

## TEST REPORT

Date: 26/10/2024 Patient ID:102417360 Refd by Lab: MEDIWHEEL TPA Mob:9532914499  
Name: Mr. DEVENDRA KUMAR Age: 59 Yrs 4 Mon 16 Days Gender: Male  
Refd by: Slide No:  
Pt. E-mail ID : Hospital

Test	Value	Biological Ref Interval	Unit
MEDIWHEEL FULL BODY ANNUALPLUSABOVE 50M			
<b>Complete Blood Count</b>			
Total Leucocyte Count (TLC)	6560	4000 - 11000	µL
<b>DIFFERENTIAL LEUCOCYTE COUNT (DLC)</b>			
Neutrophils	53.0	40.0 - 75.0	%
Lymphocytes	39.0	20.0 - 45.0	%
Monocytes	06.0	02.0 - 10.0	%
Eosinophils	02.0	01.0 - 06.0	%
Basophils	00.0	00.0 - 01.0	%
Immature Cells	00		%
Method : Flowcytometry/Microscopy			
R B C	4.90	4.50 - 5.50	millions/cmm
<b>Haemoglobin (Hb)</b>	14.0	13.0 - 17.0	gm/dl
Method: Photometric, Sample Type: EDTA Whole Blood			
P.C.V / Haematocrit	43.3	40.0 - 54.0	%
M C V	88.3	76.0 - 96.0	fl.
M C H	28.6	27.0 - 32.0	picogram
M C H C	32.3	30.0 - 35.0	gm/dl
RDW	13.8	12.8 ± 1.2 %	%
<b>Platelet Count</b>	<b>0146 L</b>	0150 - 0450	x10 <sup>3</sup> /µL
<b>ABSOLUTE LEUCOCYTE COUNT</b>			
Absolute Neutrophil Count	3477	2000 - 7000	/µL
Absolute Lymphocyte Count	2558	1000 - 3000	/µL
Absolute Monocyte Count	394	200 - 1000	/µL
Absolute Eosinophil Count	131	20 - 500	/µL

### Advised:

Urgent recheck of platelet count with a fresh E.D.T.A sample in case the platelet count is not correlating clinically.,  
Followup and clinical correlation

MRS. HIRDESH GUPTA  
Test Requester MICROBIOLOGIST BODY  
MSC (Medical Micro Biology)

DR POORVI GUPTA  
BIOCHEMIST  
MSc(Phd) Med. BIOCHEM

  
Dr. B.K. Gupta  
M.D. (PATHO)  
CONSULTANT PATHOLOGIST  
PARAKH PATHOLOGY LAB  
Opp Medical College, JHANSI

DR. B.K. GUPTA  
M.D. ( PATHO)

### Thanks for Refrence

Sample Brought / Collected

Not Valid for Medico Legal Purpose

Dr. Signature

Note : The above mentioned report is professional opinion only, not diagnosis and should be interpreted in clinical correlation, if any discrepency arises then test will be repeated free of charge on consultant advice.

# Parakh Diagnostics

Karguwan Ji Road, Opp Medical College Gate No. 2, Jhansi  
Ph : 0510-2321192, 9415068274, e-mail : parakhdiagnostics2000@gmail.com



Balance:2300

## TEST REPORT

Booking Time: 08:55:52  
Sample Drawn: 26/10/2024 10:22:42  
Sample Received: 26/10/2024 10:22:44  
Reported On: 26/10/2024 13:38:22  
Print Date & Time: 26/10/2024 16:50:54

Date: 26/10/2024 Patient ID:102417360 Refd by Lab: MEDIWHEEL TPA Mob:9532914499  
Name: Mr. DEVENDRA KUMAR Age: 59 Yrs 4 Mon 16 Days Gender: Male  
Refd by: Slide No:  
Pt. E-mail ID : Hospital

Test	Value	Biological Ref Interval	Unit
<b>ERYTHROCYTE SED.RATE (WIN) *</b>	05	00 - 10	mm/1st hr.
<b>BLOOD GROUP, ABO &amp; Rh TYPING</b>			
<b>BLOOD GROUP</b>	"B"		
<b>Rh TYPING</b>	POSITIVE		

Method:Agglutination,Sample:EDTA whole blood,Serum

The upper agglutination test for grouping has some limitations.  
For further confirmation Reverse typing card ( Dia clon ABO / D ) Method is suggested.

**HBA1C** 6.90 H %

Method: HPLC, Sample: EDTA

### AS PER ADA GUIDELINES

DIAGNOSIS	HbA1c LEVEL
Normal	: Below 5.7 %
Prediabetes	: 5.7 % - 6.4%
Diabetes	: > 6.5 %

FOR KNOWN DIABETIC	HbA1c LEVEL
Target Value is	: 6.5% - 7.5%

**ESTIMATED AVERAGE GLUCOSE (eAG)** 151.33 H 65.00 - 135.00 mg/dL

Method : Calculated

### REMARKS:-

In vitro quantitative determination of **HbA1c** in whole blood is utilized in long term monitoring of glycemia .The **HbA1c** level correlates with the mean glucose concentration prevailing in the course of the patient's recent history (approx - 8 -12 weeks) and therefore provides much more reliable information for glycemia monitoring than do determinations of blood glucose or urinary glucose.  
It is recommended that the determination of **HbA1c** be performed at intervals of 3-6 months during diabetes mellitus therapy. Results of **HbA1c** should be assessed in conjunction with the patient's medical history, clinical examinations and other findings.

**Estimated average glucose (eAG)** - There is a predictable relationship between HbA1c and eAG. It helps people with diabetes to correlate their A1c to daily glucose monitoring levels. It reflects the average glucose levels in the past 2-3 months. The eAG calculation converts the A1c percentage to the same units used by glucometers- mg/dL.

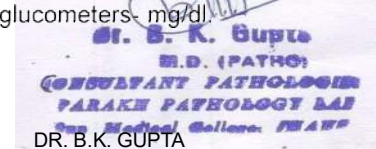

MRS. HIRDESH GUPTA  
Test Requested by MICROBIOLOGY BODY  
MSC (Medical Micro Biology)

DR POORVI GUPTA  
BIOCHEMIST  
MSc(Phd) Med. BIOCHEM

DR. B.K. GUPTA  
M.D. ( PATHO)

### Thanks for Refrence

Sample Brought / Collected Not Valid for Medico Legal Purpose

Dr. Signature

Note : The above mentioned report is professional opinion only, not diagnosis and should be interpreted in clinical correlation, if any discrepency arises then test will be repeated free of charge on consultant advice.



# Parakh Diagnostics

Karguwan Ji Road, Opp Medical College Gate No. 2, Jhansi  
 Ph : 0510-2321192, 9415068274, e-mail : parakhdiagnostics2000@gmail.com



**Balance:2300**

## TEST REPORT

Booking Time: 08:55:52  
 Sample Drawn: 26/10/2024 10:22:42  
 Sample Received: 26/10/2024 10:22:44  
 Reported On: 26/10/2024 13:38:22  
 Print Date & Time: 26/10/2024 16:50:54

**Date:** 26/10/2024 **Patient ID:**102417360 **Refd by Lab:** MEDIWHEEL TPA **Mob:**9532914499  
**Name:** Mr. DEVENDRA KUMAR **Age:** 59 Yrs 4 Mon 16 Days **Gender:** Male  
**Refd by:** **Slide No:**  
**Pt. E-mail ID :** **Hospital**

Test	Value	Biological Ref Interval	Unit
<b>GLUCOSE FASTING</b>	<b>162.3 H</b>	70.0 - 99.0	mg/dl

Method: Hexokinase, Sample: Sodium Fluoride Plasma

Normal: 70.0 - 99.0  
 Impaired Fasting Glucose : 100 - 125  
 Diabetes Mellitus : >126

TARGET FOR KNOWN DIABETIC  
 As per ADA Guidelines  
 Fasting : 80 - 120 mg/dl

<b>GLUCOSE PP</b>	<b>297.0 H</b>	110.0 - 140.0	mg/dl
-------------------	----------------	---------------	-------

Method: Hexokinase, Sample: Fluoride Plasma

Normal : < 140  
 Impaired Glucose Tolerance : 140 - 199  
 Diabetes Mellitus : >200

TARGET FOR KNOWN DIABETIC  
 As per ADA Guidelines  
 PP : <180 mg/dl

LIPID PROFILE (BASIC)			
<b>CHOLESTEROL</b>	138.0	Optimal : < 200 Border Line : 200 -239 High Risk : > 240	mg/dl

Method: Oxidase, esterase peroxidase. Sample: Serum

<b>TRIGLYCERIDES</b>	86.9	Optimal : <150 Border Line : 150 - 199 High Risk : 200 - 499 Very High Risk : >500	mg/dL
----------------------	------	---------------------------------------------------------------------------------------------	-------

Method: Enzymatic End-point, Sample: Serum

<b>H D L CHOLESTEROL</b>	37.6	MALE Optimal : >55.0 Border Line : 35 - 55 High Risk : < 35.0	mg/dL
--------------------------	------	------------------------------------------------------------------------	-------

Method: Direct Measure - PEG. Sample: Serum

FEMALE  
 Optimal : > 65.0  
 Border Line : 45 - 65  
 High Risk : < 45.0

<b>V L D L Cholesterol</b>	17.4	< 30.0	mg/dl
----------------------------	------	--------	-------

Method: Calculated, Sample: Serum

<b>SERUM CHOLESTEROL/HDL RATIO</b>	3.67	Low Risk : 3.3 - 4.4 Average Risk : 4.5 - 7.1 Moderate Risk : 7.2 - 11.0	
------------------------------------	------	--------------------------------------------------------------------------------	--

Method: Calculated

<b>L D L CHOLESTEROL</b>	78.3		mg/dl
--------------------------	------	--	-------

Method: Direct Measure. Sample: Serum

*(Signature)*  
**Dr. B. K. Gupta**  
 M.D. (PATHO)  
 CONSULTANT PATHOLOGIST  
 PARAKH PATHOLOGY LAB  
 Opp Medical College, JHANSI

MRS. HIRDESH GUPTA  
 MICROBIOLOGIST BODY  
 MSC (Medical Micro Biology)

DR POORVI GUPTA  
 BIOCHEMIST  
 MSc(Phd) Med. BIOCHEM

DR. B.K. GUPTA  
 M.D. ( PATHO)

### Thanks for Refrence

Sample Brought / Collected

Not Valid for Medico Legal Purpose

**Dr. Signature**

**Note :** The above mentioned report is professional opinion only, not diagnosis and should be interpreted in clinical correlation, if any discrepency arises then test will be repeated free of charge on consultant advice.

# Parakh Diagnostics

Karguwan Ji Road, Opp Medical College Gate No. 2, Jhansi  
 Ph : 0510-2321192, 9415068274, e-mail : parakhdiagnostics2000@gmail.com



**Balance:2300**

**TEST REPORT**

Booking Time: 08:55:52  
 Sample Drawn: 26/10/2024 10:22:42  
 Sample Received: 26/10/2024 10:22:44  
 Reported On: 26/10/2024 13:38:22  
 Print Date & Time: 26/10/2024 16:50:54

**Date:** 26/10/2024 **Patient ID:**102417360 **Refd by Lab:** MEDIWHEEL TPA **Mob:**9532914499  
**Name:** Mr. DEVENDRA KUMAR **Age:** 59 Yrs 4 Mon 16 Days **Gender:** Male  
**Refd by:** **Slide No:**  
**Pt. E-mail ID :** **Hospital**

Test	Value	Biological Ref Interval	Unit
------	-------	-------------------------	------

Optimal : <100  
 Near or Above- Optimal : 100 - 129  
 Border Line : 130 - 159  
 High Risk : 160 - 189  
 Very High Risk : >190

**LIVER FUNCTION TEST (I)**

TOTAL BILIRUBIN	0.64	0.00 - 1.10	mg/dl
-----------------	------	-------------	-------

Spectrophotometry

NEW BORN  
 AGE OF NEW BORN PREMATURE  
 24 Hours 1.0 - 6.0  
 48 Hours 6.0 - 8.0  
 3 - 5 Days 10.0 - 15.0  
 AGE OF NEW BORN FULL TERM  
 24 Hours 2.0 - 6.0  
 48 Hours 6.0 - 7.0  
 3 - 5 Days 4.0 - 12.0  
 Reference range according to  
 THOMAS Total bilirubin: upto 1.10

CONJUGATED (D. Bilirubin)	0.30	0.00 - 0.40	mg/dl
---------------------------	------	-------------	-------

Spectrophotometry

UNCONJUGATED (I.D. Bilirubin)	0.34	0.20 - 0.70	mg/dl
TOTAL PROTEIN	7.30	6.40 - 8.30	gm/dl

Spectrophotometry

ALBUMIN	4.10	2.80 - 4.60	gm/dl
---------	------	-------------	-------

Spectrophotometry

GLOBULIN	3.20	2.30 - 3.50	gm/dl
A/G RATIO	1.28	0.80 - 2.00	

<b>S.G.O.T (AST)</b>	<b>51.1 H</b>	0.0 - 40.0	U/L
----------------------	---------------	------------	-----

Method: UV without P5P, Sample: Serum

<b>S G.P.T (ALT)</b>	<b>48.0 H</b>	0.0 - 40.0	U/L
----------------------	---------------	------------	-----

Method: UV without P5P, Sample: Serum

ALKALINE PHOSPHATASE OPTIMIZED	86.9	40.0 - 129.0	U/L
--------------------------------	------	--------------	-----

Method: PNPP, AMP Buffer, Sample: Serum



MRS. HIRDESH GUPTA  
 Test Requester MICROBIOLOGY BODY  
 MSC (Medical Micro Biology)

DR POORVI GUPTA  
 BIOCHEMIST  
 MSc(Phd) Med. BIOCHEM

DR. B.K. GUPTA  
 M.D. ( PATHO)

**Thanks for Refrence**

Sample Brought / Collected

Not Valid for Medico Legal Purpose

**Dr. Signature**

**Note :** The above mentioned report is professional opinion only, not diagnosis and should be interpreted in clinical correlation, if any discrepency arises then test will be repeated free of charge on consultant advice.



# Parakh Diagnostics

Karguwan Ji Road, Opp Medical College Gate No. 2, Jhansi  
Ph : 0510-2321192, 9415068274, e-mail : parakhdiagnostics2000@gmail.com



Balance:2300

## TEST REPORT

Booking Time: 08:55:52  
Sample Drawn: 26/10/2024 10:22:42  
Sample Received: 26/10/2024 10:22:44  
Reported On: 26/10/2024 13:38:22  
Print Date & Time: 26/10/2024 16:50:54

Date: 26/10/2024 Patient ID:102417360 Refd by Lab: **MEDIWHEEL TPA** Mob:9532914499  
Name: **Mr. DEVENDRA KUMAR** Age: 59 Yrs 4 Mon 16 Days Gender: Male  
Refd by: Slide No:  
Pt. E-mail ID : Hospital

Test	Value	Biological Ref Interval	Unit
<b>G G T P (Gamma GT)</b> Method: Glutamyl Carboxy-nitro, Sample: Serum	21.0	Adult (Male) : 40 - 129 U/L Adult (Female) : 35 - 104 U/L 1 Day : < 250 U/L 2 - 5 Days : < 231 U/L 6 Days - 6 Month : < 449 U/L 7 Months - 1 Year : < 426 U/L 8.0 - 61.0	U/L
<b>KFT-KIDNEY FUNCTION TEST</b>			
UREA Method: Urease, UV, Sample: Serum	26.9	15.0 - 45.0	mg /dl
S.CREATININE Method: Alkaline Picrate Kinetic, IFCC-IDMS Stand.	0.90	0.70 - 1.20	mg/dl
<b>URIC ACID</b> Method: Uricase Colorimetric, Sample: Serum	7.00	Adult (Male) : 0.70 - 1.20 Adult (Female) : 0.50 - 0.90 Neonates(premature): 0.29 - 1.04 Neonates(Full term): 0.24 - 0.85 3.40 - 7.00	mg/dl
TOTAL PROTEIN Spectrophotometry	7.30	Male : 3.4 - 7.0 Female : 2.4 - 5.7 6.40 - 8.30	gm/dl
ALBUMIN Spectrophotometry	4.10	2.80 - 4.60	gm/dl
GLOBULIN	3.20	2.30 - 3.50	gm/dl
A/G RATIO	1.28	0.80 - 2.00	
<b>S.SODIUM</b> Method: Ion selective electrode, Sample: Serum	145.2	135.0 - 150.0	mmol/L
<b>S.POTASSIUM</b> Method: Ion selective electrode, Sample: Serum	4.20	3.50 - 5.30	mmol/L
<b>S.CALCIUM</b> Method: BAPTA, Sample: Serum	9.50		mg/dl

MRS. HIRDESH GUPTA  
Test Requested by: MICROBIOLOGY BODY  
MSC (Medical Micro Biology)

DR POORVI GUPTA  
BIOCHEMIST  
MSc(Phd) Med. BIOCHEM

  
**Dr. B. K. Gupta**  
M.D. (PATHO)  
CONSULTANT PATHOLOGIST  
PARAKH PATHOLOGY LAB  
Opp Medical College, JHANSI

DR. B.K. GUPTA  
M.D. ( PATHO)

### Thanks for Refrence

Sample Brought / Collected

Not Valid for Medico Legal Purpose

Dr. Signature

Note : The above mentioned report is professional opinion only, not diagnosis and should be interpreted in clinical correlation, if any discrepency arises then test will be repeated free of charge on consultant advice.

# Parakh Diagnostics

Karguwan Ji Road, Opp Medical College Gate No. 2, Jhansi  
Ph : 0510-2321192, 9415068274, e-mail : parakhdiagnostics2000@gmail.com



**Balance:2300**

## TEST REPORT

Booking Time: 08:55:52  
Sample Drawn: 26/10/2024 10:22:42  
Sample Received: 26/10/2024 10:22:44  
Reported On: 26/10/2024 13:38:22  
Print Date & Time: 26/10/2024 16:50:54

**Date:** 26/10/2024 **Patient ID:**102417360 **Refd by Lab:** MEDIWHEEL TPA **Mob:**9532914499  
**Name:** Mr. DEVENDRA KUMAR **Age:** 59 Yrs 4 Mon 16 Days **Gender:** Male  
**Refd by:** **Slide No:**  
**Pt. E-mail ID :** **Hospital**

Test	Value	Biological Ref Interval	Unit
BLOOD UREA NITROGEN (BUN) * Method: Urease, UV, Sample: Serum	12.6	Adult: 8.6 - 10.2 Children(0-10 days): 7.6 - 10.4 Children(10 days-2 yrs) : 9.0 - 11.0 Children(2-12 yrs): 8.8 - 10.8 6.0 - 20.0	mg/dl
<b>TOTAL T3</b> Method: CLIA, Sample: Serum	1.23	0.87 - 1.78	ng/ml
<b>TOTAL T4</b> Method: CLIA, Sample: Serum	10.20	Adults (>15 yrs) : 0.87 - 1.78 New born : 0.75 - 2.60 1 - 5 Yrs : 1.00 - 2.60 5 - 10 Yrs : 0.90 - 2.40 10 - 15 Yrs : 0.80 - 2.10 6.09 - 12.23	µg/dl
TSH Method: CLIA, Sample: Serum	1.06	Adults : 6.09 - 12.23 1 - 3 days : 8.20 - 19.9 1 week : 6.00 - 15.9 1 - 12 month : 6.1 - 14.9 1 - 3 yrs : 6.80 - 13.5 3 - 10 yrs : 5.50 - 12.8 >10 Yrs : 6.09 - 12.23 0.40 - 5.50	µIU/ml

**Note :** TSH levels are subject to circadian variation, reaching peak levels between 2-4 am and at a minimum 6- 10 pm. The variation is of the order of 50%, hence time of the day has influence on the measured TSH concentrations.

### Children

Premature (28-36 Weeks)	: 0.7 - 27.0 uIU/mL
Birth 4 Days	: 1.0 - 39.0 uIU/mL
5 Days - 20 Weeks	: 1.7 - 9.1 uIU/mL
21 Weeks - 20 Years	: 0.7 - 6.4 uIU/mL

### Adults

21 - 54 Years	: 0.4 - 4.5 uIU/mL
55 - 87 Years	: 0.5 - 8.9 uIU/mL

### Pregnancy

First Trimester	: 0.1 - 2.5 uIU/mL
-----------------	--------------------



MRS. HIRDESH GUPTA  
Test Requested by: MICROBIOLOGIST BODY  
MSC (Medical Micro Biology)

DR POORVI GUPTA  
BIOCHEMIST  
MSc(Phd) Med. BIOCHEM

DR. B.K. GUPTA  
M.D. ( PATHO)

### Thanks for Refrence

Sample Brought / Collected

Not Valid for Medico Legal Purpose

**Dr. Signature**

**Note :** The above mentioned report is professional opinion only, not diagnosis and should be interpreted in clinical correlation, if any discrepency arises then test will be repeated free of charge on consultant advice.



# Parakh Diagnostics

Karguwan Ji Road, Opp Medical College Gate No. 2, Jhansi  
Ph : 0510-2321192, 9415068274, e-mail : parakhdiagnostics2000@gmail.com

Booking Time: 08:55:52  
Sample Drawn: 26/10/2024 10:22:42  
Sample Received: 26/10/2024 10:22:44  
Reported On: 26/10/2024 16:50:44  
Print Date & Time: 26/10/2024 16:50:54



Balance:2300

## TEST REPORT

Date: 26/10/2024 Patient ID:102417360 Refd by Lab: MEDIWHEEL TPA Mob:9532914499  
Name: Mr. DEVENDRA KUMAR Age: 59 Yrs 4 Mon 16 Days Gender: Male  
Refd by: Slide No:  
Pt. E-mail ID : Hospital

Test	Value	Biological Ref Interval	Unit
Second Trimester	: 0.2 - 3.0 uIU/mL		
Third Trimester	: 0.3 - 3.0 uIU/mL		

**P.S.A.(TOTAL)** 0.865 0.000 - 4.000 ng/ml

Method: ECLIA, Sample: Serum

### URINE EXAMINATION - R/M

URINE ALBUMIN	NIL		
URINE FOR REDUCING SUBSTANCES	PRESENT+++	ABSENT	
<b>MICROSCOPIC EXAMINATION</b>			
PUS CELLS	1-2	NIL	/HPF
EPITHELIAL CELLS	0-1	NIL	/HPF
RBC's	NIL	NIL	/HPF
CRYSTALS	NOT DETECTED		
CASTS	NOT DETECTED		
BACTERIA	NOT DETECTED		
OTHERS	NOT DETECTED		
CRENATED R.B.C.	NOT DETECTED		
<b>URINE GLUCOSE FASTING</b>	<b>PRESENT (3+)</b>	NIL	
<b>URINE GLUCOSE PP</b>	<b>PRESENT {3+}</b>	NIL	NIL
TMT	.		
ECG	.		
2D Echo	.		
USG whole Abdomen	.		
CHEST PA	.		

### **X-RAY CHEST PA VIEW**

Soft tissues and bony cage under view are normal.  
Lung fields are normal.  
Bilateral hilar shadows are normal.  
Mediastinum and domes are normal.  
Costophrenic angles are clear.  
Cardiac size and shape is normal.

MRS. HIRDESH GUPTA  
Test Requested MICROBIOLOGY BODY  
MSC (Medical Micro Biology)

DR POORVI GUPTA  
BIOCHEMIST  
MSc(Phd) Med. BIOCHEM

  
Dr. B. K. Gupta  
M.D. (PATHO)  
CONSULTANT PATHOLOGIST  
PARAKH PATHOLOGY LAB  
Opp Medical College, JHANSI

DR. B.K. GUPTA  
M.D. ( PATHO)

### Thanks for Refrence

Sample Brought / Collected

Not Valid for Medico Legal Purpose

Dr. Signature

Note : The above mentioned report is professional opinion only, not diagnosis and should be interpreted in clinical correlation, if any discrepency arises then test will be repeated free of charge on consultant advice.

# Parakh Diagnostics

Karguwan Ji Road, Opp Medical College Gate No. 2, Jhansi  
Ph : 0510-2321192, 9415068274, e-mail : parakhdiagnostics2000@gmail.com



Balance:2300

## TEST REPORT

Booking Time: 08:55:52  
Sample Drawn: 26/10/2024 10:22:42  
Sample Received: 26/10/2024 10:22:44  
Reported On: 26/10/2024 16:50:44  
Print Date & Time: 26/10/2024 16:50:54

Date: 26/10/2024 Patient ID:102417360 Refd by Lab: MEDIWHEEL TPA Mob:9532914499  
Name: Mr. DEVENDRA KUMAR Age: 59 Yrs 4 Mon 16 Days Gender: Male  
Refd by: Slide No:  
Pt. E-mail ID : Hospital

Test	Value	Biological Ref Interval	Unit
------	-------	-------------------------	------

IMPRESSION : Normal Skiagram.

ENT CONSULTATION .  
DENTAL CONSULTATION .  
EYE CONSULTATION .  
DIET CONSULTATION .  
\*\*\* End of Report \*\*\*

MRS. HIRDESH GUPTA  
Test Requested: MICROBIOLOGY BODY  
MSC (Medical Micro Biology)

DR POORVI GUPTA  
BIOCHEMIST  
MSc(Phd) Med. BIOCHEM

  
Dr. B.K. Gupta  
M.D. (PATHO)  
CONSULTANT PATHOLOGIST  
PARAKH PATHOLOGY LAB  
Opp Medical College, JHANSI

DR. B.K. GUPTA  
M.D. ( PATHO)

### Thanks for Refrence

Sample Brought / Collected

Not Valid for Medico Legal Purpose

Dr. Signature

Note : The above mentioned report is professional opinion only, not diagnosis and should be interpreted in clinical correlation, if any discrepency arises then test will be repeated free of charge on consultant advice.